

Jim Wroda Auction Services
 C/O Midwest Auctioneers & Realty, Inc.
 5239 St. Rt. 49 South
 Greenville, Ohio 45331
 www.jimwrodaauction.com

Presorted
 First Class Mail
 U.S. Postage Paid
 Celina, OH
 Permit No. 99



First Class

004*001*****MIXED AADC 458
 Lee Markley
 PO BOX 306
 502 N BROADWAY
 MENTONE IN 46539-0306

Carnival Glass Collection
 The McDaniel collection, Lewisville Texas
 Friday October 15th and Saturday October 16th 2004
 Ramada Plaza Hotel - Columbus, Ohio

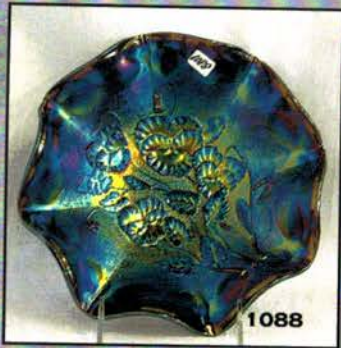

1088



224



248



J



160



226



251

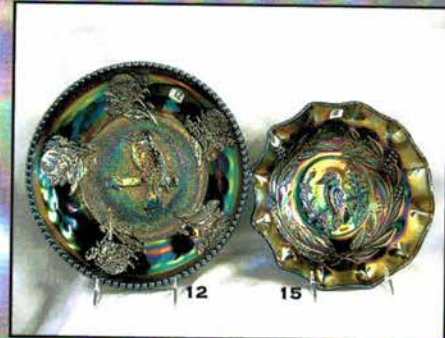

12

15

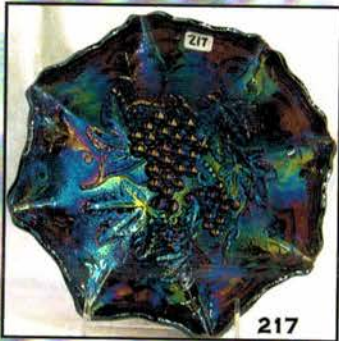

217

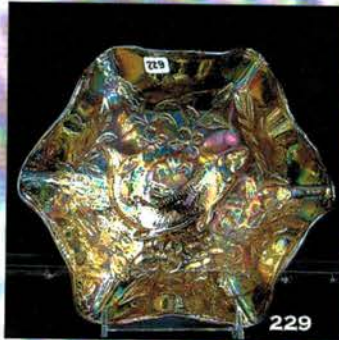

229

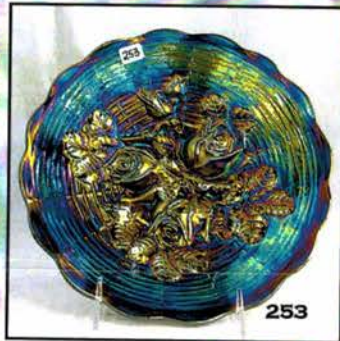

253



141



218



247



254



1020



118

119



123



260

261



198

122

Carnival Glass Auction

Friday October 15th and Saturday October 16th 2004

We will start preview at 4:00 pm on Friday and the auction at 6:00 pm Friday.

Doors then open at 8:00am Saturday with the Auction starting at 9:45am.

Ramada Plaza Hotel - 614-846-0300

4900 Sinclair Road, Columbus, Ohio 43229

Call hotel for reservations and mention *Jim Wroda Auction Services* to receive a special rate!

Directions: From North: I-71 South to Morse Road Exit (exit 116). Ramp ends at Sinclair Road. Turn right to hotel entrance. From South: I-71 North to Morse Road Exit (Exit 116). Turn left under freeway to the first street, Sinclair Road. Turn right, one block to hotel. Approx. 15 minutes from downtown and approx. 10 minutes from airport.

*****FREE SHUTTLE AVAILABLE TO AND FROM THE AIRPORT*****

We're back in Columbus with a beautiful collection to take with us! The McDaniel's have been in carnival glass for quite some time now and at this time have decided to sell their collection. Beautiful iridescence was number one with them for sure. We could have highlighted almost every piece here just based on the quality of color. Just a beautiful collection for you to have a shot at. You will not be disappointed in this collection. We will be selling the second part of their contemporary carnival glass on November 12th along with the Reimenschnieder vintage carnival glass on Nov. 13th, so watch for that big weekend. See you in Columbus!

*****IMPORTANT>> USE PREVIEW TIMES TO VIEW YOUR ITEMS OF INTEREST!*****

*****Mail, E-mail, Phone, and Absentee Bids Policy:*****

1. Phone inquiries on items of interest are welcome! 937-548-2640 or 937-447-8909 evening.
Or visit website at www.jimwrodauction.com
2. Bidders take full responsibility to honor any and all bids that are executed in your behalf.
3. All items to be paid for within 7 days of notification unless other arrangements are made prior to auction.
Successful absentee bidders must also pay estimated shipping costs.
4. All items bid competitively against the audience. **We do not start with your bid.**
5. Items will be bid on in **perfect condition** with average to above average iridescence unless otherwise stated or noted on your order of sale list or absentee bid sheet. **We will describe each item as accurately as possible!! (see listing) Bids will not be carried out if a damage is found during auction.** If manufacture problems bother you such as air bubbles, pulled points, soda ash, tool marks, or any other manufacturing flaw, please be specific in your mail bids or email bids. **If there is a manufacture flaw on an item that we feel is truly distracting, we have noted that in the listing already.** Auction Company has the right **NOT to execute an absentee bid for any reason.**
6. All bids can be called in to: (937) 548-2640, faxed to 937-548-3492 or sent to 5239 St. Rt. 49 South, Greenville, OH 45331. You can also e-mail bids and ask questions directly from our website (Please Ask!)
7. **All Live Phone bids due by Thursday, October 14th, 5:00 pm EST.**
8. **All bids due by Thursday October 15th, 5:00pm EST**
9. If someone in the audience is bidding for you they must pay for the item(s) before leaving.

****To view over 100 pictures on the web go to: www.jimwrodauction.com ****

Terms and Conditions of Auction: Cash, Travelers checks, business or personal checks with proper I.D. We now have Visa and MC and Discover with a 3% clerk fee. All items being sold with **NO MINIMUM & NO RESERVE!** *Everything sells to highest bidder.* Announcements made day of sale take precedence over printed information.

Jim Wroda Auction Services

Jim Wroda and Mike Baker - Auctioneers

Chuck Litteral- Auctioneer

5239 St. Rt. 49 South, Greenville, OH 45331 937-548-2640

email questions or bids to: jwrodamidwest@earthlink.net or lwrodamidwest@earthlink.net



Book your Auction now for 2005!



Carnival Class Auction

Friday, October 15th, 2004

We will start preview at 4:00 pm on Friday and the auction at 6:00 pm Friday.

- _____ 1001. (2) N-wood purple Dandelion tumblers. (2 x money)
_____ **1002. N-wood white Oriental Poppy tumbler**
_____ 1003. N-wood blue Grape & Gothic Arches tumbler
_____ 1004. N-wood purple Singing Bird tumbler
_____ 1005. (2) N-wood mari. G & C tumblers. (2X money)
_____ 1006. Cambridge green Double Star tumbler
_____ 1007. Fenton mari. Butterfly & Berry tumbler
_____ 1008. Fenton mari. Waterlily & Cattails tumbler
_____ **1009. Fenton blue Blackberry Block tumbler**
_____ **1010. (3) Fenton Fluffy Peacock Tumblers. (1-amy., 2-blue) 3X money.**
_____ **1011. Fenton blue Blackberry Block tumbler**
_____ 1012. Fenton blue Panelled Dandelion tumbler
_____ 1013. Fenton amy. Butterfly & Fern tumbler.
_____ 1014. Celeste Blue Stretch Glass vase w/polished pontil
_____ **1015. N-wood blue opalescent Hearts & Flowers compote**
_____ **1016. Fenton 8" amberina Peacock & Grape round bowl**
_____ **1017. Fenton 6" red Scale Band ruffled bowl**
_____ 1018. Celeste blue 14" Stretch Glass large cupped bowl
_____ **1019. Riihimaki mari. Tiger Lily variant 5 pc. water set. Good color**
_____ **1020. European mari. Moon & Star 5 pc. water set.**
_____ 1021. European mari. Ribbed 4 pc. water set
_____ **1022. European Banded Diamonds mari. water pitcher & 1 tumbler.**
_____ **1023. European mari. Nora ribbed water pitcher & 4 tumblers**
_____ 1024. European 9" Curved Star bowl
_____ **1025. Dugan mari. Stork & Rushes water pitcher-Scarce!**
_____ 1026. Imperial clambroth Windmill water pitcher.
_____ **1027. European mari. Panelled Loops 7 pc. pedestalled water set**
_____ 1028. (4) Imperial elec. purple Grape tumblers. (4x money)
_____ 1029. Imperial emerald green Grape tumbler (chip)
_____ **1030. Imperial elec. purple Field Flower tumbler**
_____ 1031. (2) European blue Grand Thistle tumblers (2x money)
_____ **1032. Imperial elec. purple Tiger Lily tumbler**
_____ 1033. Imperial elec. purple Diamond Lace tumbler
_____ **1034. Imperial elec. purple Lustre Rose tumbler**
_____ 1035. Imperial clambroth Lustre Rose tumbler
_____ 1036. Imperial mari. Lustre Rose tumbler
_____ 1037. Dugan mari. Rambler Rose tumbler (2x money)
_____ 1038. Imperial olive green & helios green Tiger Lily tumblers (2x money)
_____ 1039. Fenton mari. Blueberry tumbler. Good color.
_____ **1040. Dugan white Palm Beach tumbler. Nice!**
_____ 1041. Imperial teal Tiger Lily tumblers (2x money)
_____ 1042. Imperial mari. Tiger Lily tumbler. Good Color!
_____ 1043. Imperial mari. Lustre Rose tumbler
_____ **1044. Imperial. Smoke Fashion tumbler**
_____ 1045. Imperial mari. Star & File tumbler
_____ 1046. (4) Imperial mari. Soda Gold tumblers (4x money)
_____ 1047. Imperial clambroth Tiger Lily tumbler-unusual
_____ 1048. Maker? mari. Etched floral tumbler
_____ 1049. (2) N-wood mari. Raspberry tumblers (2x money)
_____ 1050. Fenton mari. Bouquet tumbler
_____ **1051. (2) Dugan mari. Quill tumblers (2x money)**
_____ **1052. Cambridge mari. Inverted Strawberry tumbler**
_____ 1053. Maker? mari. Lucile tumbler. Very Rare!
_____ 1054. Dugan amy. Peacock at the Fountain tumbler
_____ **1055. N-wood elec. purple Peacock at the Fountain tumbler. Super!!**
_____ **1056. Riihimaki blue Tiger Lily variant tumbler. Very Rare!**
_____ **1057. Dugan blue God & Home tumbler. Scarce.**
_____ 1058. Fenton mari. Ten Mums tumbler
_____ **1059. Imperial purple Wide Panel tumbler. Great color!**
_____ **1060. M-burg amy. Multi Fruits & Flowers tumbler. Has base chips but Great Color.**
_____ 1061. M-burg amy. Feather & Heart tumbler
_____ **1062. M-burg radium mari. Hanging Cherries tumbler. Has small base chips.**
_____ **1063. Maker? mari. White Oak tumbler. Some say M-burg**
_____ **1064. Imperial amberina Stretch Glass tall panelled tumbler**
_____ 1065. N-wood Custard Grape & Gothic Arches tumbler
_____ 1066. N-wood horehound/amber Raspberry tumbler
_____ 1067. Cambridge amy. Inverted Thistle tumbler. Age?
_____ 1068. N-wood green Raspberry tumbler
_____ 1069. Fenton blue Bouquet tumbler
_____ 1070. Cambridge green Double Star tumbler
_____ 1071. Dugan mari. Stork & Rushes tumbler
_____ **1072. Cambridge amy. Inverted Strawberry tumbler. Near Cut.**
_____ 1073. Fenton mari. Orange Tree Orchard tumbler. Good color.
_____ 1074. Fenton mari. Panelled Dandelion tumbler
_____ 1075. European mari. Toffee Block pitcher & 1 tumbler
_____ **1076. Imperial blue Flute berry bowl. Great color. Rare!**
_____ **1077. N-wood mari. Memphis iridized creamer to table set. Very Rare!**
_____ 1078. (2) European mari. Beaded Spears tall juice glasses (2x money)
_____ 1079. European mari. Fans tumbler.
_____ 1080. Imperial (Iron Cross) mari. File & Flute cup & saucer
_____ 1081. (2) European pair of small vinegar cruets-no stoppers. (2x money)
_____ 1082. (2) European mari. Mary Gregory tumblers (2x money)
_____ 1083. European 6" mari. Pinwheel bowl.
_____ 1084. European Mari. cut pattern water bottle
_____ 1085. N-wood blue (not iridized) Waterlily & Cattail tumbler.
_____ 1086. Lot of 4 pieces - (2-pc. covered box, ring tree, & tray) 1 money.
_____ 1087. Imperial odd teal Broken Arches punch cup.
_____ **1088. Imperial elec. purple Pansy 8-ruffle bowl. Great color.**
_____ 1089. Imperial mari. Star & File Saucer.
_____ **1090. Fenton 9" white Orange Tree plate. Nice!**
_____ 1091. (2) Fenton 9" green Diamond Point Columns vases. (2x money)
_____ 1092. (2) Dugan 9" mari. Beauty Bud vases (2x money)
_____ 1093. Fenton 12" blue April Showers vase
_____ **1094. Imperial 11" elec. purple Freefold vase**
_____ **1095. Dugan 10" white Lattice & Points vase**
_____ **1096. Fenton 17" mari. Rustic mid-size vase**

- _____ 1097. N-wood 10" blue Tree Trunk vase
- _____ 1098. N-wood 10 ½" elec. purple Tree Trunk vase
- _____ 1099. N-wood 10 ½" AO Four Pillars vase. (chips on feet)
- _____ 1100. N-wood 10" purple Fine Rib vase
- _____ 1101. N-wood 10" teal Diamond Point vase
- _____ 1102. N-wood 10 ½" purple Leaf Columns vase
- _____ 1103. Fenton 10 ½" mari. Rustic vase
- _____ 1104. Fenton 10 ½" blue April Showers vase
- _____ 1105. Fenton 10" mari. Knotted Beads vase
- _____ 1106. Fenton 11" green Diamond & Rib vase
- _____ 1107. Fenton 10 ½" green Long Thumbprint vase
- _____ 1108. Fenton 10 ½" amy. Knotted Beads vase
- _____ 1109. **Imperial 5" helios green Ripple vase**
- _____ 1110. **Imperial 5" mari. Smooth Panels vase**
- _____ 1111. **Imperial 5" purple Morning Glory vase. Great color!**
- _____ 1112. **Imperial 7" smoke Morning Glory vase**
- _____ 1113. Imperial 10" green Ripple vase
- _____ 1114. Imperial 11 ½" mari. Ripple vase
- _____ 1115. Imperial 18 ½" mari. Ripple vase
- _____ 1116. Fenton mari. Waterlily 2-handled bon bon
- _____ 1117. Imperial mari. Rays & Diamond 2-handled sugar bowl. Does have a crack.
- _____ 1118. Fenton mari. Stippled Rays 2-handled sugar bowl. Chipped.
- _____ 1119. **Dugan 6" elec. purple Jeweled Heart CRE plate. Great Color!**
- _____ 1120. (2) English mari. Split Diamond & Swirl small creamers (2x money)
- _____ 1121. Fenton 6" mari. Panther ball footed berry bowl
- _____ 1122. Fenton mari. Blackberry Spray hat – 2 sides up.
- _____ 1123. Souvenir 5" PO dish
- _____ 1124. Imperial green Pansy 2-handled open sugar bowl
- _____ 1125. Imperial mari. Star Medallion milk pitcher
- _____ 1126. Imperial mari. Pansy nappy
- _____ 1127. Imperial 9" mari. Acanthus round bowl
- _____ 1128. Imperial smoke Heavy Grape ruffled water goblet
- _____ 1129. **Fenton aqua 2-row Open Edge small basket**
- _____ 1130. **Imperial 9 ½" purple Scroll Embossed ruffled bowl w/File ext.**
- _____ 1131. Imperial mari. Star Medallion sherbert
- _____ 1132. Fenton mari. Vintage 3-1 edge bowl
- _____ 1133. Fenton blue 2-row Open Edge JIP basket
- _____ 1134. Fenton 8" amy. Vintage ICS bowl
- _____ 1135. Fenton blue Butterflies 2-handled bon bon
- _____ 1136. Fenton mari. Waterlilies ICS 3-footed bowl
- _____ 1137. Fenton amy. Smooth Panel hat shape from tumbler
- _____ 1138. Dugan mari. Double Stem pedestaled rosebowl
- _____ 1139. Fenton 6" mari. Little Flowers ruffled berry bowl
- _____ 1140. Mari. Big Basketweave basket
- _____ 1141. Fenton green Stippled Rays 2-handled bon bon
- _____ 1142. Dugan mari. Windflower ruffled bowl
- _____ 1143. Fenton amy. Vintage 3-footed fernery
- _____ 1144. Imperial mari. Star Medallion ruffled compote
- _____ 1145. Fenton mari. Smooth Rays ruffled compote.
- _____ 1146. N-wood 8" green Pillow & Sunburst bowl
- _____ 1147. N-wood 6" amy. G & C berry bowl
- _____ 1148. Imperial mari. Chesterfield stemmed parfait glass
- _____ 1149. N-wood 8" mari. Leaf Brackets bowl
- _____ 1150. Fenton mari. enameled tumbler
- _____ 1151. N-wood 10 ½" green Feathers vase
- _____ 1152. N-wood 11" olive green Four Pillars vase-feet OK
- _____ 1153. N-wood 10 ½" amy. Diamond Point vase
- _____ 1154. N-wood 11" amy. Thin Rib vase

- _____ 1155. **Dugan 10 ½" purple Target vase**
- _____ 1156. **Dugan 10" blue Spiralex vase**
- _____ 1157. Westmoreland 10" amy. Corinth vase.
- _____ 1158. **Fenton 10" red/amberina Fine Rib vase**
- _____ 1159. Fenton 12" green Fine Rib vase
- _____ 1160. Fenton 10" blue Rustic vase
- _____ 1161. Fenton 15 ½" blue Fine Rib vase
- _____ 1162. **Fenton 17" mari. Rustic mid-size vase**
- _____ 1163. Imperial 10 ½" mari. Wide Panel vase
- _____ 1164. Fenton 16 ½" mari. Diamond & Rib vase
- _____ 1165. Imperial 10" mari. Morning Glory JIP vase
- _____ 1166. Imperial 10" mari. Morning Glory JIP vase
- _____ 1167. Imperial 11 ½" smoke Smooth Panels vase
- _____ 1168. Imperial 10 ½" mari. Beaded Bullseye vase
- _____ 1169. Dugan 12" mari. Pulled Loop vase
- _____ 1170. Imperial 8 ½" mari. Smooth Panels vase
- _____ 1171. Fenton 8" mari. Butterfly & Berry vase
- _____ 1172. Dugan PO Fishnet epergne base only
- _____ 1173. Lot of 5 assorted marigold pieces.

End of Friday's Session

**Saturday – Doors open at 8:00 a.m.
Auction Begins at 9:45 a.m.**

NOTES

Carnival Class Auction

Saturday, October 16th, 2004

Doors then open at 8:00am Saturday with the Auction starting at 9:45am.

- _____ A. M-burg 6" marigold Hanging Cherries ICS bowl
_____ B. N-wood white Leaf & Beads ft'd rosebowl. NICE!
_____ C. Dugan lavender Leaf Rays handled nappy. Great color!!
_____ D. Dugan frosty white Leaf Rays nappy.
_____ E. Dugan mari. Leaf Rays nappy
_____ F. Fenton Amberina 7" Grape & cable ICS bowl. Very Scarce
_____ G. M-burg amy. Country Kitchen butter dish, RARE!
_____ H. Fenton blue Birds & Cherries 2 handled bon bon
_____ I. N-wood green Grape & Cable 7 piece water set. Nice color! Scarce
_____ J. Fenton elec. Blue Mikado round compote! A BEAUTY!!!
_____ K. M-burg 10" marigold Rosalind ruffled bowl. Nice
_____ L. Imperial elec. purple Colonial Lady 5" vase. Very nice color! Scarce
_____ M. N-wood purple Grape & Cable covered compote. Scarce
_____ N. M-burg green Hanging Cherries tumbler. Very nice
_____ O. US Glass Rising Sun blue water/juice pitcher. Very hard to find.
- _____ 1. Australian 6" stemmed butterflies compote. Very scarce!
_____ 2. Australian 9" purple Magpie 8-ruffle bowl
_____ 3. Australian 9" purple Thunderbird (Shrike) 10-ruffle bowl. Very Scarce.
_____ 4. Australian purple Thunderbird (Shrike) sauce bowl
_____ 5. Australian 9" purple Swan crimped bowl
_____ 6. Australian purple Swan sauce
_____ 7. Australian 9" purple Buck Kangaroo crimped bowl
_____ 8. Australian 9" purple Kangaroo w/branch crimped bowl. Very Scarce.
_____ 9. Australian purple Kangaroo w/branch sauce
_____ 10. Australian 9" purple Kookaburra 12-ruffle bowl
_____ 11. Australian purple Kookaburra sauce
_____ 12. Australian 11" purple Kookaburra float bowl
_____ 13. Australian 9" purple Kingfisher 12-ruffled bowl
_____ 14. Australian purple Kingfisher sauce
_____ 15. Australian 9" purple Kingfisher Variant 12-ruffle bowl
_____ 16. Australian 4 1/2" x 7" purple Butterfly Bush round compote (Flake on base)
_____ 17. Bartlett-Collins mari. Late Waterlily tumbler
_____ 18. Brockwitz cobalt blue Curved Star (Cathedral) creamer
_____ 19. Brockwitz 9 1/2" mari. Sunflower & Diamond vase. (has 3 1/2" base) (2 mfg. Grinding flakes-base)
_____ 20. Brockwitz 12 1/2" mari. Moonprint ruffled fruit bowl-no base.
_____ 21. Cambridge green Double Star water pitcher. Super Radium irid. WOW!
_____ 22. Cambridge green Double Star tumbler
_____ 23. Cambridge 9" purple Inverted Thistle round bowl
_____ 24. Czechoslovakia mari. Atomizer Ribs bottle. Ball & cord missing.
_____ 25. Dugan purple Maple Leaf tumbler
_____ 26. Dugan purple Heavy Iris tumbler
_____ 27. Dugan purple G & C (Vintage) perfume bottle. A Beauty!
- _____ 28. Dugan purple Beaded Basket round basket. The best ever! A solid 10!
_____ 29. Dugan purple Vintage powder jar. WOW!
_____ 30. Dugan mari. Vintage powder jar
_____ 31. Dugan cobalt blue Daisy & Lattice tumbler
_____ 32. Dugan electric black amy. Heron mug. I have never seen a mug this beautiful!
_____ 33. Dugan dark PO Honeycomb rosebowl
_____ 34. Dugan cobalt blue Stork & Rushes tumbler
_____ 35. Dugan purple S Repeat creamer from punch cup
_____ 36. Dugan cobalt blue Peacock at the Fountain tumbler
_____ 37. Dugan 9" cobalt blue Apple Blossom Twigs plate
_____ 38. Dugan 9" PO Caroline handled basket
_____ 39. Dugan 8 1/2" Lattice & Points vase (2 1/2" base)
_____ 40. Dugan 8 1/2" amy. Twigs bud base
_____ 41. Dugan 11" powder blue Pulled Loop vase (3 1/2" base). Rare color!
_____ 42. Dugan 10" purple Lined Lattice vase (3" base)
_____ 43. Dugan 11" cobalt blue Big Basketweave vase (3 1/4" base). Rare color.
_____ 44. Dugan 8 1/2" PO Ski Star footed hand grip bowl. Nice!
_____ 45. Dugan 8 1/2" PO Cherries 3-1 edge ruffled footed bowl
_____ 46. Dugan 8 1/2" cobalt blue Fanciful ruffled bowl
_____ 47. Dugan 8 1/2" white Fanciful low ruffled bowl
_____ 48. Dugan 9" PO Fanciful plate - points up.
_____ 49. Dugan purple Fisherman's mug
_____ 50. Dugan 9" PO Stippled Petals CRE banana boat
_____ 51. Dugan 7 1/4" PO Stippled Flower, Framed CRE dome footed plate
_____ 52. Dugan mari. Heavy Iris ruffled tankard pitcher
_____ 53. Dugan mari Heavy Iris tumbler
_____ 54. Dugan cobalt blue Beaded Shell mug
_____ 55. Dugan 6" PO Four Flowers plate (plain back)
_____ 56. Dugan 11" PO Persian Garden ICS bowl. Great color!
_____ 57. Dugan 11" purple Victorian ruffled bowl. Scarce.
_____ 58. Dugan 8 1/2" lavender Cherries ruffled footed bowl
_____ 59. Dugan 7" purple Flowers & Beads (plain intr.) plate
_____ 60. Dugan 6" purple Wishbone & Spades plate. Always a favorite.
_____ 61. Dugan 9" PO Ski Star hand grip plate. Killer!
_____ 62. Dugan 9" purple Roundup plate
_____ 63. Dugan 6 1/2" PO Cherry Panels CRE deep footed bowl
_____ 64. Dugan mari. 8 1/2" mari. Weeping Cherry 3-1 edge footed bowl.
_____ 65. Dugan 10" purple Four Flowers ruffled bowl
_____ 66. Dugan 8 1/2" white Six Petals ruffled bowl
_____ 67. European purple Hearts & Cross hatpin
_____ 68. European purple Top of the Morning variant hatpin
_____ 69. European purple Big Butterfly hatpin
_____ 70. European purple Dragonflies hatpin
_____ 71. European purple King Spider hatpin
_____ 72. European purple Dimple & Brilliants hatpin
_____ 73. European purple Moire Taffeta hatpin
_____ 74. European purple Sunflower Basket hatpin
_____ 75. European purple Throw Pillow hatpin
_____ 76. European purple Flower & Arcs hatpin

77. **European purple Caribbean Pool (Atlas?) hatpin**
78. **European purple Unidentified (rare pattern) hatpin. Epoxyed on back to shaft.**
79. European 4" mari. w/black Halloween vase
80. **European 8 1/2" purple Four Flowers Variant ruffled bowl**
81. **Fenton 5" lime green opal Waterlily ruffled sauce. Very hard to find.**
82. Fenton 5" reverse amberina opal Waterlily ruffled sauce. Another toughie!
83. Fenton blue Butterfly & Fern tumbler
84. **Fenton cobalt blue Strawberry (berry in base) bon bon. Rare variation.**
85. Fenton cobalt blue sailboats wine glass
86. Fenton cobalt blue Orange Tree wine glass
87. Fenton cobalt blue Fluffy Peacock tumbler
88. Fenton cobalt blue Orange Tree powder jar
89. Fenton mari. Orange Tree powder jar
90. Fenton mari. Persian Medallion rose bowl
91. Fenton mari. Persian Medallion hair receiver. Has minor rough spots.
92. Fenton cobalt blue Persian Medallion rose bowl
93. **Fenton green Fenton Flowers rose bowl. Scarce.**
94. **Fenton 9" cobalt blue Peacock & Urn plate. Nice!**
95. **Fenton tangerine #318 candlesticks (pair)**
96. **Fenton 8 1/2" red Peacock & Grape ruffled bowl. Rare**
97. **Fenton 8 1/2" root beer amber Thistle ruffled bowl**
98. Fenton cobalt blue Captive Rose 3-1 edge ruffled bowl
99. Fenton 8 1/2" green Dragon & Lotus ruffled bowl
100. Fenton 10" cobalt blue Persian Medallion CRE bowl
101. Fenton PO Dragon's Tongue lamp shade
102. Fenton cobalt blue Daisy bon bon
103. **Fenton vaseline Persian Medallion bon bon. Very scarce.**
104. Fenton 5" cobalt blue Panther ICS footed sauce
105. Fenton 16" cobalt blue Fine Rib vase (4" base)
106. **Fenton 9 1/2" vaseline Fine Rib vase (2 1/2" base) Has 1 pinhead on side of base.**
107. Fenton 14" cobalt blue Diamond & Spears vase
108. Fenton 9 1/2" cobalt blue Butterfly & Berry vase
109. Fenton 10" cobalt blue Knotted Beads CRE
110. **Fenton 6" cobalt blue Persian Medallion plate**
111. **Fenton blue Kittens toothpick. Very scarce & pretty!**
112. Fenton 10" amy. April Showers CRE
113. **Fenton 8 1/2" amber Dragon & Lotus ICS bowl**
114. **Fenton cobalt blue Orange Tree punch set w/5 cups. Great color!**
115. Fenton 10" green vintage ruffled bowl
116. Fenton 10 1/4" mari. on milk glass Plain CRE ruffled bowl.
117. **Fenton amy. Diagonal Band (unenameled) tankard pitcher. Very rare to find undecorated! Nice irid.**
118. **Fenton cobalt blue Forget-Me-Not (Prism Band) enameled tankard pitcher. RARE!**
119. Fenton cobalt blue Forget-Me Not (Prism Band)enameled tumbler
120. **Fenton white Dianthus Prism band tankard. Scarce**
121. **(5) Fenton white Crocus (Prism Band) enameled tumblers**
122. **Fenton 17" SUPER elec. cobalt blue Rustic funeral vase (5 1/4" base). This is a 12 for sure!! WOW!**
123. **Fenton cobalt blue Lattice & Grape tankard pitcher. Beautiful.**
124. Fenton cobalt blue Lattice & Grape tumbler
125. Fenton tangerine #346 single candlestick
126. Fenton mari./moonstone Pillar & Drape lamp shade
127. Fenton vaseline Orange Tree standard mug
128. Fenton cobalt blue Orange Tree shaving mug
129. **Fenton electric blue Bouquet CRE water pitcher. This is way and above any other Bouquet pitcher you'll ever see!**
130. Fenton cobalt 6" blue Cherry Chain plate
131. Fenton cobalt blue Floral & Grape tumbler.
132. **Fenton cobalt blue Fentonia ICS footed master berry bowl**
133. Fenton cobalt blue Orange Tree tumbler (good feet)
134. **Fenton 10" vaseline Two Flowers ICS bowl. Buff spot on rim.**
135. **Fenton 9 1/2" cobalt blue vintage chop plate/low ICS bowl. A close call on a very nice piece of glass!**
136. Fenton 8 1/2" cobalt blue Ribbon Tie ruffled bowl
137. **Fenton 9" olive green Holly plate (plain back) Rare!**
138. Fenton 9" cobalt blue Holly plate (plain back). Has nicks on berries.
139. **Fenton 9" cobalt blue Persian Medallion plate. Super!**
140. Fenton mari. G & C (PM interior) orange bowl
141. **Fenton elect. blue Orange Tree orange bowl. Killer!**
142. Fenton cobalt blue Stippled Rays breakfast set
143. Fenton 7 1/2" cobalt blue Leaf Chain plate
144. **Fenton 6" amy. Pine Cone round saucer**
145. **Fenton 6" cobalt blue Pine Cone 12 sided plate**
146. Fenton cobalt blue Orange Tree hatpin holder. Has tiny barely there feet nicks. Typical.
147. Fenton 7" cobalt blue Vintage plate
148. Fenton 7" amy. Vintage plate
149. **Fenton cobalt blue Orange Tree loving cup**
150. Fenton 8" mari. Horse Head Medallion plate
151. Fenton 8 1/2" amy. Peacock & Grape 3-1 edge ruffled bowl
152. **Fenton 9" cobalt blue Captive Rose plate. Super!**
153. Fenton 10 1/2" cobalt blue Two Flowers 8-ruffle footed bowl
154. **Fenton 8 1/2" vaseline opal Peacock & Grape ruffled bowl. Lots of opal.**
155. **Fenton 8" vaseline Horse Head Medallion JIP footed bowl**
156. **Fenton light powder blue w/mari. overlay Orange Tree compote. Scarce.**
157. **Fenton 10 1/2" cobalt blue Stag & Holly footed ruffled bowl. Nice radium irid.**
158. Fenton 8 1/2" cobalt blue Ten Mums 3-1 edge bowl
159. Fenton mari. Orange Tree tumbler. Chip on one toe.
160. **Fenton 9" cobalt blue Feather Stitch ICS low bowl. Very Scarce.**

- _____ 161. Fenton 8" aqua Acorn ICS bowl
- _____ 162. Fenton 8 1/2" green Wild Blackberry CRE bowl
- _____ 163. Dugan 9" mari. Pony plate.
- _____ **164. Fenton vaseline Lotus & Grape bon bon**
- _____ 165. Fostoria 7" green Brocaded Palms plate
- _____ 166. Fostoria 8 1/2" white Brocaded Summer Gardens flat footed cake plate
- _____ **167. We have nothing to sell here so let's go to lot 168!**
- _____ 168. Fostoria 7" IB/gold trim Brocaded Acorn handled plate
- _____ 169. Hazel Atlas mari. Diamond Point Columns butter dish
- _____ 170. Heisey enameled mari. Forget-Me-Nots cream & lump sugar set
- _____ 171. Heisey Sahara Wide Rib handled jelly bowl
- _____ **172. Imperial Super electric purple Diamond & Sunburst wine decanter. Has 1 tiny tiny nick on diamond.**
- _____ **173. (2) Imperial electric purple Diamond & Sunburst wine glasses.**
- _____ **174. Imperial purple Field Flower water pitcher**
- _____ 175. Imperial purple Field Flower tumbler
- _____ 176. Imperial mari. Mayflower lamp shade
- _____ 177. Imperial smoke Mayflower lamp shade
- _____ 178. Imperial mari. Imperial Grape wine set w/4 wine glasses
- _____ 179. Imperial 6" mari. Rococco ruffled bowl. Has 2 small nicks on base rim.
- _____ **180. Imperial 9" amber Imperial Grape flat plate**
- _____ **181. Imperial killer electric purple Six Sided pair of candlesticks. Rare!**
- _____ **182. Imperial 8 1/2" elec. purple Acanthus deep round bowl**
- _____ **183. Imperial 8 1/2" elec. purple Cobblestone ruffled bowl.**
- _____ **184. Imperial purple Imperial Grape water goblet**
- _____ **185. Imperial 13" amy. Ripple vase.**
- _____ **186. Imperial 10 3/4" Beaded Bulls Eye vase**
- _____ **187. Imperial 11" lavender Freefold vase**
- _____ 188. Imperial 9" amy. Ripple vase.
- _____ **189. Imperial electric purple Pansy ruffled pickle dish**
- _____ 190. Imperial Pastel mari. Pansy oval pickle dish
- _____ 191. Imperial mari. Diamond & Sunburst wine decanter
- _____ 192. Imperial mari. Octagon wine set w/4 wine glasses
- _____ **193. Imperial elec. purple Windmill oval dresser tray. Rare!**
- _____ 194. Imperial 8 1/2" purple Star of David ruffled bowl
- _____ 195. Imperial mari. Poinsettia milk pitcher
- _____ **196. Imperial mari. 474 punch set w/7 cups. (2 cups have nicks)**
- _____ 197. Imperial clambroth Tree of Life powder jar
- _____ **198. Imperial 16 1/2" mari. Morning Glory funeral vase (4 7/8" base and 7" mouth)**
- _____ **199. Imperial 13" purple Morning Glory funeral vase (4- 7/8" base - 8" mouth) Tiny nick on base. Beautiful!**
- _____ 200. Imperial 6" mari. Banded Fleur de Lis celery vase.
- _____ 201. Imperial mari. Leaf Garden lamp shade
- _____ **202. Imperial elec. purple Diamond Lace water pitcher. Holy Smoke! Just when you thought they couldn't get any better!!! Take a look at this one!**
- _____ 203. Imperial purple Diamond Lace tumbler
- _____ 204. Imperial amber Heavy Grape chop plate
- _____ 205. Imperial 10" purple Imperial Grape ruffled bowl
- _____ **206. Imperial purple Imperial Grape wine decanter- Stopper repair w/epoxy.**
- _____ **207. (3) Imperial purple Imperial Grape wine glasses - 1 has chip on grape.**
- _____ **208. Imperial elec. purple Imperial grape water carafe**
- _____ **209. Imperial 4" amy. Scroll Embossed (plain back) compote**
- _____ **210. Imperial 9" elec. purple Scroll Embossed plate**
- _____ 211. Imperial 8" purple Heavy Grape plate.
- _____ 212. Imperial 6" smoke Frosted Block vase
- _____ **213. Imperial 6" amy. Imperial Grape plate.**
- _____ **214. Imperial 9" smoke Pansy ruffled plate /low bowl. Tiny mfg. flaw on rim.**
- _____ 215. Imperial 9" mari. Open Rose plate. Slightly out of round.
- _____ **216. Imperial 8" elec. purple Open Rose ruffled bowl.**
- _____ **217. Imperial 8 1/2" purple Imperial Grape ruffled bowl. Killer!**
- _____ 218. Imperial 10" purple Heavy Grape ruffled bowl
- _____ 219. Imperial mari. on Moonstone frosted Nu Art lamp shade
- _____ 220. Imperial 8 1/2" amy. Pansy ruffled bowl.
- _____ **221. Imperial teal Waffle Block punch bowl (no base)**
- _____ **222. M-burg mari. Leaf & Little Flowers ICS sherbert**
- _____ 223. M-burg 7" green Blackberry Wreath ruffled bowl
- _____ **224. M-burg 9" green Zig Zag CRE bowl. Very Scarce!**
- _____ **225. M-burg 8" green Mayan ICS bowl**
- _____ **226. M-burg 7 1/2" amy. Little Stars ruffled bowl. Super!**
- _____ 227. M-burg 10" green Rosalind ruffled bowl
- _____ 228. M-burg 10" purple satin Peacock & Urn ruffled bowl
- _____ **229. M-burg 8 1/2" mari. Trout & Fly ruffled bowl. Radium**
- _____ **230. N-wood purple G & C sweetmeat**
- _____ 231. N-wood purple G & C tumbler
- _____ 232. N-wood cobalt blue Drapery candy dish
- _____ **233. N-wood AO Drapery rose bowl**
- _____ **234. N-wood AO Leaf & Beads rose bowl. Mfg. Tool mark on side.**
- _____ **235. N-wood AO Beaded Cable rosebowl**
- _____ **236. N-wood AO Dandelion stippled mug**
- _____ 237. N-wood purple Greek Key tumbler
- _____ 238. N-wood purple Acorn Burrs tumbler
- _____ **239. N-wood purple Leaf & Beads rose bowl. Outstanding**
- _____ **240. N-wood AO Bushel Basket round basket**
- _____ 241. N-wood celeste blue Concave Diamonds tumbler
- _____ 242. (2) N-wood purple Raspberry tumblers.
- _____ **243. N-wood cobalt blue Grape Arbor whimsey vase from tumbler**
- _____ 244. N-wood purple Singing Birds mug
- _____ 245. N-wood cobalt blue Three Fruits bon bon. Flake on base.
- _____ 246. N-wood green Wildflower compote
- _____ **247. N-wood 8 1/2" elec. blue Good Luck PCE bowl.**
- _____ **248. N-wood 8 1/2" elec. purple Nippon bowl. Beautiful!**
- _____ **249. N-wood purple Peacock & Urn large ice cream bowl**

250. N-wood purple Peacock & Urn ice cream sauce
251. N-wood 9" elec. blue Rose Show plate. Has a beautiful satin electric irid.
252. N-wood 8 1/2" cobalt blue Embroidered Mums ruffled bowl. Nice!
253. N-wood 9" radium elec. purple Rose Show plate. Unbelievable plate!
254. N-wood 8 1/2" purple Peacocks on Fence ruffled bowl
255. N-wood purple G & C powder jar.
256. N-wood 11" olive green Four Pillars vase (3" base)
257. N-wood 7 3/4" purple Thin Rib vase (3 1/4" base)
258. N-wood 13" amy. Thin Rib mid size vase (4 3/4" base)
259. N-wood 14" purple Tree Trunk mid size vase. Plunger base. Very hard to find.
260. N-wood elec. purple Oriental Poppy water pitcher
261. N-wood purple Oriental Poppy tumbler
262. N-wood 9" purple Strawberry plate w/BW back.
263. N-wood mari. Singing Birds mug.
264. N-wood 8 1/2" mari. Rose Show bowl. Minor flaw on rim.
265. N-wood purple Raspberry milk pitcher
266. N-wood 6 1/4" purple Ribbed Tornado vase . Very hard to find. Tiny no harm nick on base
267. N-wood green Blackberry footed candy dish
268. N-wood 6" amy Fern Brand Chocolates double hand grip plate. Super detail!
269. N-wood smoke G & C tumbler
270. N-wood amy. Acorn Burrs ICS sauce.
271. N-wood cobalt blue Singing Birds mug
272. N-wood AO Hearts & Flowers compote. Beautiful!
273. N-wood elec. blue Hearts & Flowers compote
274. N-wood elec. purple Hearts & Flowers compote
275. N-wood purple Fern compote
276. N-wood 6" amy. G & C hand grip plate
277. N-wood elec. blue Poppy ruffled pickle dish
278. N-wood 7 1/2" amy. Fruits & flowers hand grip plate
279. N-wood purple G & C dresser tray
280. N-wood 9" green G & C plate w/Rib back
281. N-wood 9" purple Stippled Three Fruits plate w/Rib back. Very nice!
282. N-wood 9" purple Good Luck plate w/BW back. Nice plate!
283. N-wood 9" amy. Peacocks on the Fence plate w/Rib back. Very Scarce.
284. N-wood 9" amy. Hearts & flowers plate w/Rib back
285. N-wood cobalt blue G & C orange bowl. Scarce.
286. N-wood green G & C orange bowl. Very hard to find.
287. N-wood purple G & C hatpin holder
288. N-wood green G & C hatpin holder. Very scarce.
289. N-wood 6" cobalt blue Daisy & Drape footed vase. Very rare vase. Hardly ever sold.
290. N-wood 8" amy. G & C variant plate w/BW back
291. N-wood 8 1/2" purple Greek Key ruffled bowl. Great color!
292. N-wood 8 1/2" elec. purple Hearts & Flowers PCE bowl. Very hard to find.
293. N-wood 9" green Old Rose Distillery advertising G & C plate. Great lookin' plate!
294. N-wood 8 1/2" cobalt blue Peacocks on the Fence ruffled bowl.
295. N-wood 10" green Wishbone PCE bowl (collar base)
296. N-wood 9" green Three Fruits plate
297. N-wood 8 1/2" elec. purple Stippled Strawberry ruffled bowl w/plain back.
298. N-wood 8 1/2" elec. blue Rose Show ruffled bowl. Slight buff on rim. No harm here!
299. N-wood 8 1/2" elec. purple Rose Show ruffled bowl. Tiny nick on collar base.
300. N-wood 9" purple G & C Variant plate
301. N-wood 9" white Rose Show plate. Small nick on rose.
302. N-wood 8 1/2" purple Strawberry ruffled bowl w/plain back.
303. N-wood 6" amy. G & C double handgrip plate.
304. N-wood 8 1/2" Beautiful IB Hearts & Flowers ruffled bowl w/Rib back.
305. N-wood 7 1/2" mari. Fruits & Flowers Variant ruffled bowl
306. N-wood 9" mari. Poppy Show plate. Very nice!
307. N-wood 8 1/2" green Three Fruits bowl
308. N-wood 10" mari. Apple & Pear Intaglio ICS bowl
309. Rindskopf 8 1/2" mari./satin Vining Leaf vase (3 1/2" base)
310. Rindskopf mari. Heavy Vine cologne bottle
311. Rindskopf mari. Fans milk pitcher
312. Rindskopf mari. 6 3/4" Vining Leaf (from spit. Mold) vase (5 1/4" mouth.) Small open bubble on side.
313. Sowerby amy. Pineapple creamer
314. Sowerby blue Covered Hen & Chicks covered dish
315. Stevens & Williams white Shefflera ruffled spittoon (art glass)
316. Tiffin white/gold Jack Frost? Water set w/lid & 4 tumblers
317. Maker? mari. Long Thumbprint columns footed tumbler
318. Maker? mari. Serpentine Rose creamer
319. Maker? mari. Windsor powder jar
320. Maker? mari. Bird & Grapes (Cockatoo) wall pocket
321. Maker? mari. Beaded Ribs? Butter dish.
322. Maker? mari. Plain Jane oil lamp w/clear chimney
323. Maker? mari. Diamond? Punch base.
324. Westmoreland 8 1/2" PO Louisa footed ruffled bowl
325. Westmoreland 9" Louisa footed plate
326. Westmoreland amy. Orange Peel punch bowl. Tiny chip on side of base.
327. M-burg mari. Hobstar & Feather punch cup
328. Dugan 6" PO Rays/Jeweled Heart ext. CRE plate
329. Westmoreland 6" amy. Scales plate.
330. Maker? teal butterfly small size pin trays.
331. Imperial mari. Twins punch base only.
332. Bartlett-Collins mari. Washboard (Diamond & Fan) creamer
333. Fenton cobalt blue HP Iris Prism Band tumbler
334. N-wood black amy. Acorn Burrs tumbler
335. Devilbis by Durand 7 1/2" blue Aurene perfume atomizer.

- _____ 336. Fenton cobalt blue Orange Tree shaving mug.
- _____ 337. Maker? 5 1/2" rose Floraform bowl.
- _____ 338. Dugan purple Beaded shell mug.
- _____ 339. Rindskopf? 4" Camphor Stone Columns vase shape vessel
- _____ **340. N-wood cobalt blue Bushel Basket handled basket-round**
- _____ **341. N-wood purple G & C cologne bottle w/stopper**
- _____ 342. Maker? 8 1/2" white Curled Rib? Handled (Bramble) basket
- _____ 343. Imperial 8" mari. Acanthus ICS bowl
- _____ **344. Imperial 8" mari. Blaze ICS bowl**
- _____ 345. Imperial 6 1/2" teal Sand & Shell deep bowl
- _____ 346. Imperial 8 1/2" red Wide Panel plate
- _____ 347. Dugan 9" purple Cherries/Jeweled Heart ruffled bowl
- _____ 348. Rindskopf? 5" Champagne O. cased Quilted Diamond vase w/metal flower frog
- _____ 349. Rindskopf? 6" Champagne O. cased Diamond Waffle Bowl
- _____ 350. Fenton mari. Grapevine & Lattice 7 pc. water set.
- _____ **351. N-wood mari. G & C water pitcher. Nice pink highlights.**
- _____ 352. Dugan amy. Beaded Shell mug. Good color.
- _____ 353. Fenton blue Orange Tree mug.
- _____ 354. Fenton amy. Small Holly compote.

- _____ **355. M-burg 7" radium green Strawberry Wreath bowl**
- _____ 356. Fenton mari. Persian Medallion 2-handled bon bon
- _____ 357. M-burg 7" radium amy. Blackberry Wreath ruffled bowl.
- _____ **358. N-wood 9" green Three Fruits plate w/BW back**
- _____ 359. Fenton mari. Orange Tree mug
- _____ 360. Imperial Grape 10" green ruffled bowl.
- _____ 361. Dugan 9" mari Windflower ruffled bowl.
- _____ 362. Dugan 8" mari. Double Stem Rose ruffled bowl.
- _____ 363. Dugan mari. Coin Dot stemmed compote
- _____ 364. N-wood mari. 8 sided bushel basket
- _____ 365. Fenton 7" mari Mirrored Lotus ruffled bowl.
- _____ 366. Fenton 9" amy Acorn 3-1 edge bowl.
- _____ 367. Fenton mari Stream of Hearts compote
- _____ 368. N-wood white Fine Cut & Roses candy dish. Frosty.
- _____ 369. M-burg mari Boutonniere ruffled compote
- _____ **370. Imperial 10" MMG Smooth Panels vase. Scarce!**
- _____ 371. N-wood mari Blackberry ruffled compote.
- _____ **372. Westmorland 9" peach opal Daisy Wreath ruffled bowl**
- _____ 373. Fenton 9" white Fanciful ICS bowl
- _____ **374. N-wood mari. Grape & Cable stippled bon bon. NICE!!!**
- _____ 375. N-wood custard Fisherman's mug. Scarce

NOTES

