

Carnival Glass Auction



Saturday, May 22nd, 2004 -- 9:30 A.M.



**SEECK ANTIQUE AUCTION CENTER
15564 300TH ST (US HWY 65 NORTH) • MASON CITY, IOWA**



Carnival Glass Auction

SATURDAY, MAY 22nd, 2004 – 9:30 A.M.

Seek Antique Auction Center -- Mason City, Iowa

(Preview: Friday, May 21st – 3 to 6 pm)

NO BUYER'S PREMIUM

Seek Auctions is pleased to be selling at auction the collection of Howard and Betty Meyer from Florida.

Don't forget to check out our website for lots of pictures! www.seeckauction.com
Also, please email us and we will put you on our email mailing list for auction notices.

Terms: Cash or Check with proper I.D.

Lunch will be available.

ABSENTEE BID POLICY

1. Write-in bids will be accepted by sending the numbers of the item(s) desired and the amount bid on each to:
Seek Auctions, PO Box 377, Mason City, Iowa 50402.
2. If known by Auction Company, bids may be given over the telephone. (641)424-1116.
3. You may **email** your bids to us: jimjan@seeckauction.com Continue to include the numbers of the item(s) you would like to bid on and amount bid on each, please include your telephone number.
4. There is a \$5 handling charge for each successful bid. Shipping and insurance charges are additional.
5. Bidders will be notified by phone/email if their bid(s) are successful. This will be done 1 - 3 days after the auction.
6. Please have all bids in by **Thurs., May 20th**. All bids (by mail, phone or **email**) after this date may not be carried out.
7. Please place bids in the following increments: \$1 to \$300 - \$5 increments \$300 up - \$25 increments.
8. **If you do not receive an item that sold for less than your bid, assume we cancelled your bid because the piece of glass had below average color, manufacture problem, damage or was not listed correctly.**
9. Auction results are posted on our website within 5 days of the auction (depending on drive time home from the sale.)
Also results are available in many of the club newsletters.

Seek Auctions

- | | |
|--|---|
| ___ 1. Stippled Rays creamer - marigold | ___ 21. Fisherman's mug - purple |
| ___ 2. Diamond Rib 10" vase - amethyst | ___ 22. Enameled Magnolia & Drape water pitcher - marigold - heat check in handle |
| ___ 3. Windflower ruffled bowls (4) - marigold - choice | ___ 23. Imperial Grape 7 pc. berry set - green |
| ___ 4. Double Stemmed Rose dome ftd deep round bowl - powder blue - has light marigold overlay | ___ 24. Stream of Hearts crimped edge ruffled compote - marigold |
| ___ 5. Acanthus deep round bowl - aqua - scarce color, light on irid. | ___ 25. N's Thin Rib 12" vase - sapphire - has pastel irid., super rare |
| ___ 6. Vintage 7" round bowl - amethyst | ___ 26. Peacock Tail 7" ruffled bowl w/Horlacher adv. on base - green |
| ___ 7. Flute & Cane large compote - marigold | ___ 27. Peacock Tail 7" ruffled bowl - amethyst |
| ___ 8. Waffle Block hdd basket - clambroth | ___ 28. Peacock Tail 7" ruffled bowl - green |
| ___ 9. Target 10" vase - marigold | ___ 29. Imperial Wide Panel 10" vases(2) - marigold - have 4 3/8" bases, 7 1/2" wide mouths, choice |
| ___ 10. Grape & Cable Variant 9" plate - purple - spectacular irid., a real beauty | ___ 30. Holly IC shaped bowl - vaseline - has marigold overlay, pretty |
| ___ 11. Stippled Rays deep round sauce - marigold | ___ 31. Holly IC shaped bowl - black amethyst - very scarce, nice |
| ___ 12. Luster Rose 7 pc. water set - marigold | ___ 32. Holly IC shaped bowl - powder blue - has no irid. on face, only on backside |
| ___ 13. Vintage ferneries (2) - blue - choice | ___ 33. Jain Left Hand 9" vase - marigold |
| ___ 14. Scroll Embossed 8" ruffled bowl - purple | ___ 34. April Showers 9 1/2" vase - green |
| ___ 15. Holly 6 ruffled bowl - blue | ___ 35. April Showers 10" vase - amethyst |
| ___ 16. Holly 8 ruffled bowl - marigold | |
| ___ 17. Covered Hen on nest - marigold | |
| ___ 18. Good Luck PCE bowl w/ribbed back - purple - nice | |
| ___ 19. Good Luck PCE bowl w/BW back - marigold | |
| ___ 20. Florentine large size candlesticks - marigold - one has minor pinpoint on base | |

- ___ 36. April Showers 11" vase - marigold
- ___ 37. Circle Scroll JIP hat shape - marigold - scarce
- ___ 38. N's Petals ruffled compote - green
- ___ 39. Blackberry Open Edge ruffled hat - green
- ___ 40. Blackberry Open Edge ruffled hats (2) - amethyst - choice
- ___ 41. Blackberry Open Edge ruffled hat - blue - nice
- ___ 42. Blackberry Open Edge ruffled hat - marigold
- ___ 43. Tree Trunk 6 1/2" squatty vase - green
- ___ 44. Pony 10 ruffled bowl - marigold
- ___ 45. Smooth Rays ruffled bowl - marigold on milk glass
- ___ **46. Fern Brand Chocolates adv. handgrip plate - amethyst - very scarce nice**
- ___ 47. Pansy hdd nappy - marigold
- ___ 48. Thistle ruffled bowls (2) - blue - choice
- ___ **49. Peacock Tail 7" ruffled bowl - blue - super pretty & kind of rare in blue**
- ___ **50. Homestead chop plate - purple - super pretty example, very rare & highly desirable**
- ___ 51. Wreathed Cherry banana boat sauce - marigold
- ___ **52. Orange Tree hatpin holder - marigold - very nice**
- ___ 53. Poinsettia milk pitcher - marigold
- ___ 54. Wishbone ftd ruffled bowl - purple
- ___ 55. Wishbone ftd ruffled bowl - marigold - nice
- ___ 56. Two Flowers ftd ruffled master berry bowls (2) - marigold - choice
- ___ 57. M'burg Blackberry Wreath 3 in 1 edge 8" bowl - marigold - radium
- ___ 58. Double Stemmed Rose dome ftd IC shaped bowl - peach opal
- ___ **59. Grape & Cable water pitcher - green - scarce**
- ___ 60. Grape & Cable tumbler - green
- ___ 61. Windmill deep round bowl - marigold
- ___ 62. N's Stippled Rays ruffled bowls (4) - amethyst - choice
- ___ 63. Petal & Fan ruffled sauce - purple - nice
- ___ 64. Two Flowers spt ftd rose bowl - blue - has manufacture split in one foot
- ___ 65. Beaded Bullseye 8" vase - purple - has 7" mouth, pretty
- ___ 66. Beaded Bullseye 9" vase - marigold - pretty
- ___ 67. Star of David & Bows dome ftd ruffled bowl - purple
- ___ 68. Orange Tree punch bowl top only - blue
- ___ 69. Pepper Plant ruffled hat shape - green
- ___ 70. Pinecone 7" IC shaped bowl - blue
- ___ **71. Daisy & Drape flared out vase - blue - extremely rare & nice**
- ___ 72. Diamond Points 10" vases (2) - green - choice
- ___ 73. Chrysanthemum ruffled bowl - marigold
- ___ 74. Blackberry Open Edge ruffled basket - amethyst
- ___ 75. Panther ruffled sauce - marigold
- ___ 76. Leaf & Beads rose bowl - marigold - has Sunflower interior
- ___ 77. Two Flowers spt ftd round bowl - blue
- ___ 78. Coin Dot large size rose bowl - amethyst
- ___ 79. Wreath of Roses ruffled compote - blue
- ___ 80. Wreath of Roses ruffled compote - amethyst
- ___ 81. Grape & Cable ruffled bowl w/BW back - green
- ___ 82. Fenton's Grape & Cable ball ftd ruffled bowl - amethyst
- ___ 83. Peacock Tail ruffled sauce - green
- ___ **84. N's Bushel Baskets (2) - blue - nice, choice**
- ___ **85. N's Bushel Basket - purple**
- ___ 86. Three Fruits PCE bowl w/BW back - amethyst
- ___ **87. Good Luck 9" plate w/ribbed back - green - super nice, very scarce**
- ___ 88. Pepper Plant ruffled hat shape - green
- ___ 89. Pepper Plant ruffled hat shape - amethyst
- ___ 90. Pepper Plant ruffled hat shape - marigold
- ___ **91. N's Thin Rib 9" vase - green - very pretty**
- ___ **92. N's Thin Rib 11" vase - purple - super**
- ___ 93. N's Thin Rib 11" vase - marigold
- ___ 94. Kittens tri-cornered toothpick - marigold
- ___ 95. Holly 3 in 1 edge bowl - lime green w/marigold overlay
- ___ 96. Holly 3 in 1 edge bowl - blue
- ___ 97. Holly 3 in 1 edge bowl - amethyst
- ___ 98. Smooth Rays 6" crimped edge plate - peach opal
- ___ **99. Miniature Morning Glory 7" vase - smoke**
- ___ 100. Miniature Morning Glory 7" vase - green
- ___ 101. Miniature Morning Glory 7" vases (2) - marigold - choice
- ___ 102. Fisherman's mug - purple
- ___ 103. Blackberry Open Edge square shaped bowl - blue - nice
- ___ 104. Woodpecker wall pocket - marigold
- ___ 105. 4 Different perfume bottles - choice
- ___ 106. Carolina Dogwood round bowls (2) - peach opal - choice
- ___ 107. Grape & Cable pin dish - green
- ___ 108. Grape & Cable pin dishes (2) - marigold - choice
- ___ 109. Strawberry bon bon - marigold
- ___ 110. Holly JIP CRE hat shape - amethyst - nice
- ___ 111. Australian Kingfisher ruffled sauce - marigold
- ___ 112. Australian Shrike ruffled sauce - marigold
- ___ **113. Peacocks ruffled bowl w/ribbed back - green - very rare & nice**
- ___ 114. Vintage 3 in 1 edge ruffled bowl - marigold
- ___ 115. Miniature basket - marigold
- ___ 116. Fishscale & Beads ruffled bowl - marigold
- ___ **117. Grape & Cable master punch bowl & base - purple - maybe the prettiest I've ever sold, has some bursts inside of bowl where something has hit it**
- ___ 118. Grape & Cable punch cups (11) - amethyst - all are the variant w/only 2 leaves on the cups - choice
- ___ 119. Grape & Cable stippled punch cups (12) - blue - some are very nice, choice
- ___ **120. Peach 5 pc. berry set - white - very scarce, has some gold**
- ___ 121. Fine Cut & Roses rose bowl - amethyst - has normal feet
- ___ **122. Grape & Cable PCE bowl w/BW back - marigold - super pretty**
- ___ **123. Stippled Grape & Cable ruffled bowl w/ribbed back - sapphire - has couple points chipped**
- ___ 124. Grape & Cable Variant 9" plate - marigold
- ___ 125. Drapery candy dish - white - nice
- ___ 126. Luster Flute cream & sugar - green
- ___ 127. Fruits & Flowers bon bon's (2) - blue - both have minor nicks on base
- ___ **128. Fruits & Flowers bon bon - amethyst - pretty**
- ___ 129. Open Rose 9" plate - marigold
- ___ 130. Garland rose bowl - blue - silvery
- ___ 131. Coin Dot 9" ruffled bowl - green
- ___ 132. Coin Dot 9" ruffled bowl - amethyst
- ___ 133. Coin Dot 7" ruffled bowl - amethyst
- ___ 134. Banded & Stippled Grape & Cable large size fruit bowl - purple - cracked in two places, nice shelf piece
- ___ 135. Imperial Grape ruffled bowl - green
- ___ 136. Cherry Chain IC shaped sauce - blue
- ___ 137. Strawberry ruffled bowl w/plain back - pretty
- ___ 138. Blackberry Spray 2 sides up hat - blue - pretty
- ___ **139. Wishbone & Spades chop plate - purple - very rare & super**
- ___ 140. Thin Panel 7" vases (2) - purple - choice
- ___ 141. Thin Panel 5" tri-cornered crimped edge top vase - peach opal

- ___ **142. Fenton's Flute 9" vase - red - silvery but very rare**
 ___ 143. Fenton's Flute 10" vase - green
 ___ 144. Fenton's Flute 10" vase - amethyst
 ___ 145. Fenton's Flute 8" vase - lime green w/marigold overlay - scarce
 ___ 146. Holly 9" plate - marigold
 ___ 147. Sunflower & Diamond 9" vase - marigold
 ___ 148. Pinched Swirl vase - peach opal
 ___ 149. Fern crimped edge square shaped hat - marigold
 ___ 150. Fern crimped edge ruffled hat - blue - light on irid.
 ___ 151. Fern JIP CRE hat - marigold
 ___ 152. Pinches Swirl tri-cornered shape 4" vase - peach opal
 ___ 153. Holly square shaped hat shape - amethyst
 ___ **154. Australian Kingfisher large ruffled bowl - amethyst**
 ___ **155. Australian Kingfisher large ruffled bowl - marigold**
 ___ 156. Stork & Rushes JIP hat shape - marigold - scarce
 ___ 157. Smooth Panels 4 1/2" vases (4) - marigold - choice
 ___ 158. Kittens 2 sides up dish - powder blue - scarce
 ___ 159. Kittens 2 sides up dish - marigold
 ___ 160. Holly 2 sides up hat shape - lime green w/marigold overlay
 ___ 161. Holly round shape hat shape - blue - has flat top
 ___ 162. Stork & Rushes basket shaped hat shape - amethyst
 ___ **163. Stippled Strawberry PCE bowl w/ribbed back - blue - extremely rare & nice**
 ___ 164. Wreathed Cherry banana boat shaped sauce - white - has gold cherries
 ___ 165. Holly 3 in 1 edge bowl - blue
 ___ 166. Peacock & Grape 3 in 1 edge bowl - amethyst - nice
 ___ 167. Heart & Vine ruffled bowl - marigold
 ___ 168. Blackberry Spray square shaped hat - marigold
 ___ 169. Holly 8 ruffled bowl - marigold
 ___ 170. Holly 6 ruffled bowl - marigold
 ___ **171. Butterfly & Tulip square shaped ftd bowl - purple - a carnival classic**
 ___ 172. Dragon & Lotus IC shaped bowl - marigold
 ___ 173. Vintage 3 in 1 edge bowl - green
 ___ 174. Daisy & Plume ruffled compote - green
 ___ 175. Acorn Burrs tumblers (6) - purple - choice
 ___ **176. Sunflower spt ftd ruffled bowl - purple - super pretty**
 ___ 177. Hattie deep round bowl - smoke - pretty
 ___ 178. Hattie deep round bowl - marigold
 ___ 179. Singing Birds mugs (3) - purple - choice
 ___ **180. Acorn 7" ruffled bowl - red - very pretty & nice, scarce**
 ___ 181. Acorn 7" ruffled bowls (2) - marigold - choice
 ___ **182. Memphis 8 pc. punch set - marigold - very scarce & desirable, not much Memphis selling lately**
 ___ 183. Peacock & Grape ruffled bowl - purple
 ___ **184. Three Fruits dome ftd ruffled bowl w/BW back - white - pretty, scarce**
 ___ 185. Three Fruits dome ftd ruffled bowl w/BW back - amethyst
 ___ 186. Three Fruits dome ftd ruffled bowl w/BW back - marigold
 ___ 187. Iris ruffled compote - marigold
 ___ 188. Stippled Petal dome ftd banana boat shaped bowl - purple - pretty
 ___ **189. Pastel Swan salt - peach opal - nice, scarce color**
 ___ 190. Maple Leaf 5 pc. water set - purple
 ___ 191. Holly ruffled compotes (2) - blue - choice
 ___ 192. Holly ruffled compote - marigold
 ___ 193. Dragon & Lotus spt ftd ruffled bowl - green
 ___ 194. Single Flower Framed CRE handgrip plate - peach opal - pretty
 ___ 195. M'burg Diamonds tumblers (2) - green - choice
 ___ 196. Orange Tree fruit bowl - blue - cracked
 ___ 197. Wreathed Cherry master banana boat shaped berry bowl - purple
 ___ **198. Vintage 9" plate - marigold - extremely rare, less than a handful known, WOW**
 ___ 199. Lot of Punch cups (18) - choice
 ___ 200. Swirl mug - marigold
 ___ 201. Peacock Tail ruffled hat - amethyst
 ___ 202. Peacock Tail ruffled hat w/Quincy Jeweler adv. on base - green
 ___ 203. Rustic 7" vase - white
 ___ 204. Corinth 5" pinched in vase - peach opal
 ___ 205. Heart & Vine 6 ruffled bowl - blue - nice
 ___ **206. Miniature coal bucket - green - very unusual miniature, cute**
 ___ 207. Triads 8" vase - marigold
 ___ 208. Holly deep round bowl - black amethyst - scarce color
 ___ 209. Holly deep round bowl - blue
 ___ 210. Holly deep round bowl - marigold
 ___ 211. N's Thin Rib 7 1/2" vase - marigold - 2 points are pinched together to make a spout, cool!
 ___ 212. Two Flowers ftd ruffled sauce - vaseline
 ___ 213. Carolina Dogwood ruffled bowl - marigold on milk glass
 ___ 214. Scales 6" plate - amethyst
 ___ 215. Diamond & Column 18" vase - blue - pretty, stretched as far as you can stretch it
 ___ 216. Lacy Dewdrop creamer - marigold on milk glass - scarce
 ___ 217. Beauty Bud 8" vase - amethyst
 ___ 218. Thin Rib & Drape 7" vase - marigold - nice
 ___ 219. Orange Tree IC shaped bowl - marigold
 ___ 220. Miniature Morning Glory 5" vase - marigold
 ___ **221. Fenton's Panels 12" vase - ice green - scarce & nice**
 ___ 222. Rustic 10" vase w/crimped top - marigold
 ___ 223. Smooth Panels 11" vase - smoke - has 3 1/2" base
 ___ 224. Smooth Panels 11" vase - marigold
 ___ 225. Grape Arbor hat shape - marigold - dark & nice
 ___ 226. Persian Medallion 6" plate - marigold
 ___ **227. Sun's Up large size hatpin - lavender - rare**
 ___ 228. Choice of Hatpins - Big Butterfly; Six Plums Variant; Spiral Dance; Flying Bat; Bars & Beads; Top of The Morning; Tufted Throw Pillow
 ___ 229. Fenton's Thin Rib 11" vase - green
 ___ 230. Kittens toothpick - marigold
 ___ 231. Basket weave Open Edge 2 sides up, large size basket - marigold
 ___ 232. Standard 6" vase - marigold -
 ___ **233. M'burg Grape Leaves crimped edge ruffled bowl - amethyst - radium & very rare**
 ___ 234. Windflower IC shaped bowl - marigold
 ___ **235. N's Thin Rib 11" vase - sapphire - very pretty & rare, 2 minor nicks on base**
 ___ **236. N's Thin Rib 9 1/2" vase - blue - electric & pretty**
 ___ 237. N's Thin Rib 10" vase - marigold
 ___ 238. Horse Medallion JIP ftd bowl - blue
 ___ 239. Basketweave Open Edge 2 sides up basket w/John H. Brand Co. Furniture Adv. - marigold
 ___ 240. Fenton's Peacock at Urn ruffled compote - marigold
 ___ 241. Lotus & Grape ruffled bowl - blue
 ___ 242. Ripple 11" vases (2) - green - choice
 ___ **243. Blackberry Spray ruffled hat shape - red - has amberina base**
 ___ 244. Blackberry Spray ruffled hat shape - marigold - pretty
 ___ 245. Question Mark crimped edge ruffled compote - marigold
 ___ **246. Stag & Holly large size ftd ruffled bowl - amberina ret slag - very unusual bowl, extremely rare & highly desirable**
 ___ 247. Scroll Embossed large ruffled bowl w/File back - marigold

- ___ 248. **Twigs 4" crimped edge vase - purple - extremely rare & highly desirable, a cutie**
 ___ 249. Holly 3 in 1 edge bowl - amethyst
 ___ 250. **Poppy Show ruffled bowl - ice green - very scarce & highly desirable**
 ___ 251. Fenton's Stippled Rays 10" ruffled bowl - amethyst
 ___ 252. **Double Star water pitcher - green - scarce & desirable**
 ___ 253. Open Rose large round bowl - marigold
 ___ 254. **Wreath of Roses punch bowl & base - has amethyst top & green bottom - very pretty, scarce**
 ___ 255. Beaded Cable ruffled candy dish - marigold
 ___ 256. Grape & Cable powder jar - marigold
 ___ 257. Peacock Tail bon bon - green
 ___ 258. Star of David ruffled bowl - purple - nice
 ___ 259. **Round Up 9" plate - purple - scarce**
 ___ 260. N's Peacock at the Fountain tumblers (4) - purple - choice
 ___ 261. N's Peacock at the Fountain tumblers (3) - amethyst - choice
 ___ 262. **Stippled Three Fruits spt ftd ruffled bowl - blue - scarce**
 ___ 263. Smooth Rays 10" tri-cornered crimped edge bowl - amethyst
 ___ 264. Captive Rose 3 in 1 edge bowl - marigold
 ___ 265. **Peacocks ruffled bowl w/ribbed back - aqua opal - couple of minor nicks in webbing between points, scarce**
 ___ 266. Acorn Burrs tumbler - green - pretty
 ___ 267. Enameled Cherry & Little Flowers 7 pc. water set - blue - pitcher cracked
 ___ 268. **Gevurtz Bros. Furniture adv. handgrip plate - amethyst - very scarce & desirable**
 ___ 269. Long Thumbprint 7" vase - green
 ___ 270. Kittens ruffled toothpick - marigold
 ___ 271. Holly deep round bowl - blue - scarce shape, deeper than previous, super pretty
 ___ 272. Holly deep round bowl - marigold - pretty, sometimes called nut bowl
 ___ 273. Boggy Bayou 6" vase - marigold
 ___ 274. Concave Flute 9" JIP vase - marigold on moonstone - scarce
 ___ 275. Wide Rib JIP 8" vase - marigold - minor nicks on base
 ___ 276. Basketweave Open Edge 2 sides up basket w/"Feldman Bros. Furniture" adv. - marigold
 ___ 277. Holly square shaped hat shape - vaseline w/marigold overlay
 ___ 278. Pepper Plant square shaped hat shape - blue
 ___ 279. Pepper Plant square shaped hat shape - amethyst
 ___ 280. Holly crimped edge ruffled hat shape - marigold - pretty
 ___ 281. Pony 6 ruffled bowl - marigold
 ___ 282. Holly JIP hat shape - marigold
 ___ 283. Flowering Dill square shaped crimped edge hat shape - marigold
 ___ 284. **Miniature hdd bucket - marigold - cute**
 ___ 285. Floral & Grape JIP hat shape - marigold - made from tumbler
 ___ 286. Choice of Hatpins including: Waves - chocolate, blue & purple; Throw Pillow; Heart of America Good Luck
 ___ 287. Dogwood hatpin - purple
 ___ 288. Unusual square shaped hatpin - dark - never have seen this one
 ___ 289. Bee on Honeycomb hatpins - amber not iridized & light marigold - choice
 ___ 290. Carnival glass jewelry
 ___ 291. Golden Wedding Bourbon one pint bottle - marigold
 ___ 292. Holly round crimped edge hat shape - marigold
 ___ 293. Kittens cup - marigold - nice
 ___ 294. Singing Birds berry sauce - marigold
 ___ 295. Sailboats ruffled sauce - marigold
 ___ 296. Sailboats ruffled sauce - green
 ___ 297. Boysenberry hatpin - dark - scarce
 ___ 298. Choice of Hatpins including: Butterflies(2); Moiré Beetle; Six Plums Variant; Triad; Six Sided Faceted; Portrait
 ___ 299. Leaf Chain 7" ruffled bowl - lime green w/marigold overlay
 ___ 300. Stippled Rays card tray shaped bon bon - green
 ___ 301. Orange Tree 4 3/4" goblets (2) - marigold - choice
 ___ 302. French Knots ruffled hat - marigold
 ___ 303. Lot of 11 Carnival pieces sold choice
 ___ 304. **Lattice & Poinsettia ftd ruffled bowl - ice blue - extremely rare & desirable, great piece!**
 ___ 305. Knotted Beads 9 1/2" crimped edge vases (2) - blue - choice
 ___ 306. Two Flowers spt ftd ruffled bowl - amethyst
 ___ 307. Blackberry Spray JIP CRE hat shape - marigold
 ___ 308. Holly square shaped ruffled hat - blue
 ___ 309. Acorn Burrs butterdish - marigold - nice
 ___ 310. Target 11" vase - blue - very scarce color
 ___ 311. Vintage ruffled bowls (2) - amethyst - choice
 ___ 312. Blackberry Spray square shaped ruffled hats (2) - blue - choice
 ___ 313. Tree Trunk 7" vase - amethyst
 ___ 314. Tree Trunk 6" vase - green
 ___ 315. Tree Trunk 9" vase - marigold
 ___ 316. Captive Rose ruffled bowl - blue
 ___ 317. **Grape & Cable 7 pc. water set - purple - scarce, nice**
 ___ 318. Dugan Cherries ftd ruffled bowl - marigold
 ___ 319. Leaf Chain IC shaped bowl - clambroth
 ___ 320. **Heavy Grape chop plate - white - very rare color for these, highly desirable**
 ___ 321. Vintage card tray shaped bon bon - amethyst
 ___ 322. Basketweave Open Edge JIP basket - marigold
 ___ 323. Basketweave Open Edge ruffled basket - marigold
 ___ 324. **Grape & Cable sweetmeat - purple - nice**
 ___ 325. Fine Rib 9" vases (2) - blue - choice
 ___ 326. Feathers 9 1/2" vase - green
 ___ 327. **N's Thin Rib 7" squat vase - white - scarce color**
 ___ 328. April Showers 11" vase - amethyst
 ___ 329. Smooth Panels 8" vase - marigold - 3 1/2" base
 ___ 330. Many Fruits ruffled punch bowl base - purple
 ___ 331. Fenton's Thin Rib 16" vase - blue
 ___ 332. Diamond & Column 16" vase - blue
 ___ 333. Pony 6 ruffled bowl - marigold
 ___ 334. Fenton's Fine Rib 13" vase - lime green w/marigold overlay
 ___ 335. Wreath of Roses rose bowl - marigold
 ___ 336. Rustic 11" vase - amethyst
 ___ 337. **Captive Rose 9" plate - green - very scarce plate & nice**
 ___ 338. Oriental Poppy tumbler - purple
 ___ 339. Strawberry Scroll tumbler - marigold - scarce, nice
 ___ 340. Diamond Ring ruffled bowl - smoke
 ___ 341. Grape & Cable hatpin holders (3) - purple - all have chips on feet, choice
 ___ 342. Apple Blossom Twigs ruffled bowl - marigold
 ___ 343. Vineyard tumblers (2) - purple - choice
 ___ 344. Wide Panel 10" vase - marigold
 ___ 345. Ripple 11" vases (2) - marigold - choice
 ___ 346. Orange Tree shaving mug - marigold
 ___ 347. Orange standard size mug - marigold
 ___ 348. **M'burg Deep Grape square shaped compote - amethyst - satin, super pretty & super rare**
 ___ 349. Lot of Carnival Glass - choice
 ___ 350. Lot of Carnival Glass - choice
 ___ 351. Lot of Carnival Glass - choice
 ___ 352. Lot of Carnival Glass - choice

Seeck Auctions

P.O. Box 377
Mason City, Iowa 50402

Presort
Standard
US Postage Paid
Mail Expeditors

Carnival Glass Auction

Saturday, May 22nd, 2004 -- 9:30 A.M.

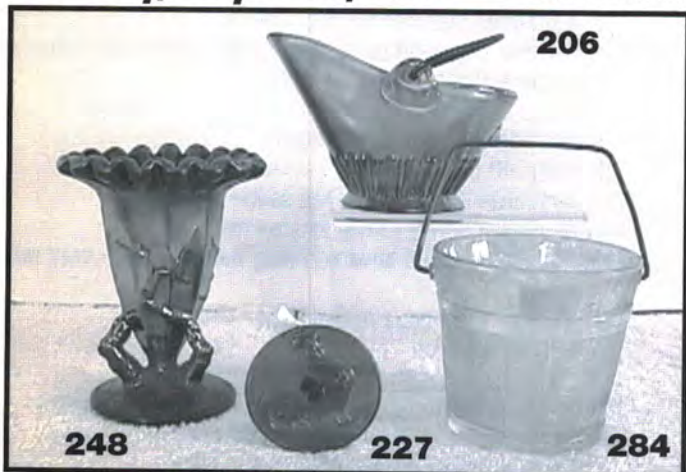

Lee Markley T5/P157
PO Box 306
Mentone, IN 46539-0306

