



90



51



92

93

Jim Wroda Auction Services
 C/O Midwest Auctioneers & Realty, Inc.
 5239 St. Rt. 49 South
 Greenville, Ohio 45331
www.jimwrodaauction.com

Presorted
 First Class Mail
 U.S. Postage
 Paid
 Celina, OH
 Permit No. 99

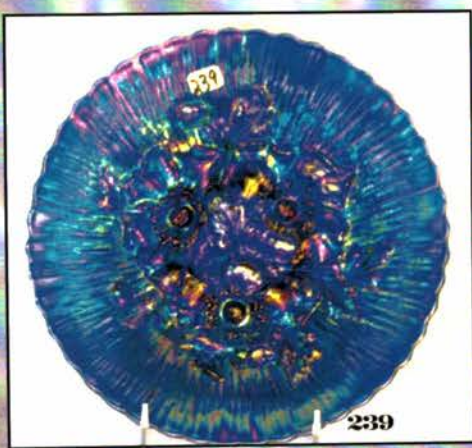

339

First Class

005*001*****MIXED AADC 458
 Lee Markley
 502 N Broadway
 Po Box 306
 Mentone IN 46539-0306

Bob Strasburger Carnival Glass Collection
 Saturday, May 1, 2004 - 9:30 a.m.-
 Ramada Plaza Hotel, Columbus, Ohio

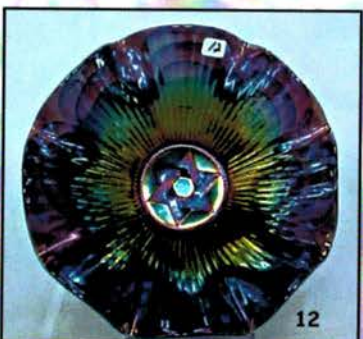
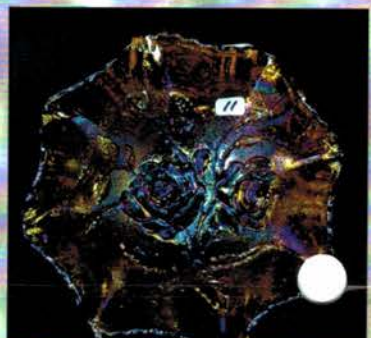

Carnival Glass Auction- Strasburger Collection

Saturday May 1, 2004 9:30am

Preview Fri., 3:00 pm to 7:30 pm. and Sat., 8 a.m. till auction time

Ramada Plaza Hotel

4900 Sinclair Road, Columbus, Ohio 43229

614-846-0300

Call hotel for reservations and mention *Jim Wroda Auction Services* to receive a special \$64.00 rate!

Directions: From North: I-71 South to Morse Road Exit (exit 116). Ramp ends at Sinclair Road. Turn right to hotel entrance. From South: I-71 North to Morse Road Exit (Exit 116). Turn left under freeway to the first street, Sinclair Road. Turn right, one block to hotel. Approx. 15 minutes from downtown and approx. 10 minutes from airport.

*****FREE SHUTTLE AVAILABLE TO AND FROM THE AIRPORT*****

On Saturday, May 1, 2004, we will be auctioning the fine Carnival Glass collection of Bob Strasburger. As you know, Bob always has beautiful glass and this auction is no exception. There are over 425 pieces of glass in this auction, so we will start this auction at 9:30 sharp!! Hope to see you there!!

<<<PLEASE READ THE TERMS AND CONDITIONS OF THE AUCTION BEFORE BIDDING>>>

<<<PLEASE USE PREVIEW TIMES TO VIEW YOUR ITEMS OF INTEREST>>>

*****Mail, E-mail, Phone, and Absentee Bids Policy:*****

1. Phone inquiries on items of interest are welcome! 937-548-2640 or 937-447-8909 evening.
Or visit website at www.jimwrodauction.com
2. Bidders take full responsibility to honor any and all bids that are executed in your behalf.
3. All items to be paid for within 7 days of notification unless other arrangements are made prior to auction.
Successful absentee bidders must also pay estimated shipping costs.
4. All items bid competitively against the audience. **We do not start with your bid.**
5. Items will be bid on in **perfect condition** with average to above average iridescence unless otherwise stated or noted on your order of sale list or absentee bid sheet. **We will describe each item as accurately as possible!! (see listing) Bids will not be carried out if a damage is found during auction.** If manufacture problems bother you such as air bubbles, pulled points, soda ash, tool marks, or any other manufacturing flaw, please be specific in your mail bids or email bids. **If there is a manufacture flaw on an item that we feel is truly distracting, we have noted that in the listing already.** Auction Company has the right NOT to execute an absentee bid for any reason.
All bids can be called in to: (937) 548-2640, faxed to 937-548-3492 or sent to 5239 St. Rt. 49 South, Greenville, OH 45331. You can also e-mail bids and ask questions directly from our website (Please Ask!)
7. All LIVE Phone bids due by WEDNESDAY, April 28th, 5:00 pm.
8. All ABSENTEE AND LEFT bids due by FRIDAY April 30, 2004, 12:00pm .
9. If someone in the audience is bidding for you, they must pay for the item(s) before leaving.

****Visit our website to view over 150 pictures of this auction****

www.jimwrodauction.com

Terms and Conditions of Auction: Cash, Travelers checks, business or personal checks with proper I.D. We now have Visa, M/C and Discover available with a 3% clerk fee. All items being sold "AS IS" with NO MINIMUM & NO RESERVE! *Everything sells to highest bidder.* Announcements made day of sale take precedence over printed information.



Jim Wroda Auction Services

Jim Wroda and Mike Baker - Auctioneers

Chuck Litteral - Apprentice Auctioneer

5239 St. Rt. 49 South, Greenville, OH 45331 937-548-2640

email questions or bids to: jwrodamidwest@earthlink.net or lwrodamidwest@earthlink.net



- ___A. Signed Robert Hansen red Moon & Star rosebowl
- ___B. Unsigned Hansen red Wreathed Cherries spooner w/pontil.
- ___C. (4) Hansen toothpicks: (1) Signed Ronald Hansen aqua-green Daisy & Buttons toothpick. (1) Unsigned Hansen aqua Wreathed Cherries toothpick, (1) Signed Robert Hansen blue Maple Leaf toothpick. (1) Unsigned Hansen purple rabbit toothpick w/pontil. CHOICE
- ___D. HOACGA 1974-1975 7 pc. red water set. Chip on base of pitcher.

- ___E. 9 Convention Souvenirs: HOACGA 1983 mari. on custard Good Luck loving cup; ICGA 1978 green Town Pump; ACGA 1967 red Red Robin mug - Washington D. C.; ACGA 1969 blue Frosted mug - L.A.; ACGA 1971 blue toothpick - Cinn.; ACGA 1972 plate, Dayton, Ohio; ACGA 1980 IG mug-Camp Hill, PA; Santa blue Hobnail small dish; 1982 HOACGA mug - Choice.
- ___1. Australian 7" purple "Butterflies" stemmed compote. Salver shape. Rare & Nice!
- ___2. Dugan 9" mari. Windflower plate

3. N-wood 8 1/2" purple Hearts & Flowers ruffled bowl.
4. N-wood 9" purple Stippled Three Fruits plate. Looks good! Scarce
5. N-wood 9" mari. Peacocks plate w/rib back. Nice! Always a favorite!
6. Fenton 9" blue Captive Rose plate.
- 6A. Imperial 7" Emerald green Windmill deep round bowl. Super blue irid. WOW!
- 6B. Imp. 5" purple Heavy Grape handled nappy. Nice multicolor irid. Scarce
7. Imperial 8" electric purple Open Rose footed bowl.
8. Imperial 8 1/2" electric purple Grape low ruffled plate. Wow!
9. Imperial 7" elec. purple Scroll Embossed bowl w/Hobstar & Tassel ext.
10. Imperial 7" elec. purple Scroll Embossed bowl w/plain back.
11. Imperial 8 1/2" amber Open Rose ruffled bowl. Super!
12. Imperial 8 1/2" electric purple Star of David bowl
13. Imperial 10" purple Heavy Grape ruffled bowl.
14. Imperial 6 1/2" purple Imperial Grape plate. Great electric color & detail
15. Imperial electric purple Pansy pickle dish
16. Imperial lavender Grape water carafe. SUPER!!
17. Imperial electric purple Grape wine decanter. Super color.
18. Imperial 8 1/2" purple Pansy Ruffled bowl with nice goldish irid.
19. Imperial Blasting elec. purple Loganberry vase. Super color! This is in a class of it's own! WOW!!
20. Imp. Amber Loganberry vase. Very Rare color! Nice.
21. Imperial Grape elec. purple water pitcher. Super Pretty! Scarce
22. Imperial teal Double Scroll console bowl. Rare! Who has the candlesticks?
23. Imperial purple Hobstar sugar – no lid. Great electric highlights.
24. Imperial 10" blue Grape master berry bowl. Has chip glued back. Very Rare!!!
25. Imperial mari. Heavy Grape punch bowl and base. Very Scarce punch set!
26. Imperial mari. Luster Rose water pitcher. One of the best. Super Color!
27. Stretch 11 1/2" vaseline Ribs plate
28. N-wood 9 1/2" blue Stretch footed compote. Signed.
29. (2) Stretch Glass 8 1/2" Celeste blue Six Sided candlesticks
30. (2) 7" vaseline Stretch Six Sided candlesticks
31. (2) Stretch 8" white candlesticks
32. Stretch 9 1/2" vaseline footed bowl.
33. Stretch 9 1/2" Celeste blue Ribs plate
34. 2-Stretch 8" red Wide Panel plate. choice
35. Stretch 11" olive green console bowl
36. Stretch Celeste blue chamber stick. Nice
37. Stretch 9 1/4" pink 3-Dolphins bowl.
38. Flute vaseline open sugar bowl
39. Stretch Glass 12" purple stretch chop plate
40. Imperial smoke 3 pc. Double Scroll console set - oval bowl and candlesticks.
41. (2) Stretch 9 1/2" vaseline candlesticks with bell bottom
42. Stretch 6" amberina Wide Panel round bowl
43. N-wood 7" celeste blue stretch Tree trunk stemmed bowl.
44. (2) Fenton Celeste blue low candlesticks
45. N-wood 10" blue Peacock at Urn stippled master ICS bowl. Super color! KILLER! Rare!
46. N-wood 10" white Peacock at Urn master ICS bowl. Super color!
47. N-wood 10" mari. Peacock at Urn master ICS bowl. NICE!
48. (4) N-wood 5" frosty white Peacock at Urn ICS bowls. Choice.
49. N-wood electric purple G & C center piece bowl – points turned in. One of the best! WOW!!
50. N-wood iridized/ pearlized custard G & C banana boat. Very scarce!
51. N-wood mari. Peacock at Fountain punch bowl and base. Great color!
52. N-wood 8 1/2" AO Three Fruits footed bowl. Scarce. Very nice!
53. N-wood 8 1/2" purple Three Fruits footed bowl w/Meander back. Super!
54. N-wood clambroth G & C stippled 2 handled bon bon. Very scarce!
55. N-wood green G & C stippled 2-handled bon bon. Excellent.
56. N-wood 9" aqua Hearts & Flowers ruffled bowl. Possible small check in base. VERY RARE! Very pretty irid!
57. N-wood 8 1/2" white Hearts & Flowers ruffled bowl. Scarce
58. N-wood 9" IB Hearts & Flowers bowl. Very nice
59. N-wood 9" pastel marigold Hearts & Flowers PCE bowl. NICE!!
60. N-wood pastel AO Hearts & Flowers compote. Beautiful!
- 60 A. N-wood Renninger blue Hearts & Flowers compote. Nice! Very rare color!
61. N-wood green G & C stippled banana boat. Good color.
62. N-wood purple Basket of Roses stippled 2 handled bon bon. Very scarce
63. N-wood 9" green Strawberry stippled plate. Etched 1913. Wow! Radium irid. Super!
64. N-wood 9" smokey-lavender Strawberry PCE bowl w/Plain back. WOW!!
65. N-wood 9" green Strawberry ruffled bowl w/plain back. Super color!
66. N-wood 8 1/2" mari. Strawberry PCE bowl w/BW back.
67. N-wood 9" mari. Strawberry plate w/BW back
68. N-wood 9" green Strawberry plate w/BW back.
69. N-wood 9" purple Strawberry stippled plate. NICE!!
70. N-wood 8 1/2" mari. Strawberry ruffled bowl!
71. N-wood 8 1/2" purple Strawberry PCE bowl. Nice!
72. N-wood 8 1/2" elec. blue Embroidered Mums bowl. Very scarce. Super!
73. N-wood 8 1/2" elec. blue Wishbone footed bowl.
74. N-wood 8 1/2" mari. Wishbone bowl. NICE!
75. N-wood 8 1/2" purple Wishbone bowl.
76. N-wood purple Butterfly bon bon.
77. N-wood AO Drapery rose bowl. Lots of opal.
78. N-wood 12 1/2" purple Tree Trunk midsize vase. Nice
79. N-wood 9 1/2" blue Tree Trunk vase
80. N-wood 11" odd purple Feathers vase
81. 2- N-wood 11" AO Four Pillars vase. Choice
82. N-wood 6 1/2" IG Corn vase w/stalk base. Nice

- 83. N-wood 11" electric purple Diamond Point vase
- 84. N-wood 9 1/2" electric blue Diamond Point vase
- 85. N-wood IB Fine Cut & Roses rosebowl w/fancy int.
- 86. N-wood purple Fine Cut & Roses rosebowl
- 87. N-wood purple Fine Cut & Roses candy dish.
- 88. N-wood AO Leaf & Beads rosebowl. Nice opal
- 89. Fenton White Grape & Cable footed orange bowl. VERY RARE ITEM!!! Possibly the only one known. Great shape and pretty!
- 90. Fenton pumpkin mari. 18" tall, 7" wide Rustic funeral vase w/5 1/4" base. Pumpkin all the way!
- 91. Fenton amy. 19" tall, 8 1/2" wide Rustic funeral vase w/Plunger 5 1/4" base! Wow!!! Must see this one!!!
- 92. Fenton elec. blue 18" Rustic funeral vase. 5 1/4" base. Super color! KILLER!
- 93. Fenton elec. blue 19" tall Rustic funeral vase. 5 1/4" base. (Super color but does have base repair)
- 94. Fenton blue Orange Tree hat pin holder. Super!
- 95. Fenton 7" blue Elks 1911 plate. Very scarce and nice!
- 96. Fenton mari. Kittens 2-sides up dish
- 97. Fenton blue Kittens 4-sides up bowl. Scarce
- 98. Fenton white Orange Tree butter dish. RARE!
- 99A. Fenton 5" red Open Edge square basket
- 99. Fenton 5" white Open Edge 4-sides up basket
- 100. Fenton 5" aqua Open Edge ruffled basket. scarce
- 101. Fenton 5" red Open Edge JIP shaped basket
- 102. Fenton 5" reverse amberina Blackberry Spray JIP crimped edge hat
- 103. Fenton 6" blue Blackberry Spray hat - 2 sides up.
- 104. Fenton amberina Strawberry bon bon
- 105. Fenton vaseline Holly compote goblet shape
- 106. Fenton pop bottle green Holly ruffled compote. Real odd color
- 107. Fenton 11" blue Persian Medallion chop plate. Very Scarce!
- 108. Fenton 6 1/2" mari. Persian Medallion plate w/Orange Tree back
- 109. Fenton 8 1/2" green Dragon & Lotus bowl. Super blue irid. Tiny nip on hob on back of foot.
- 110. Fenton 8 1/2" vaseline Dragon & Lotus ruffled bowl
- 111. Fenton 8" mari. Dragon & Lotus ICS bowl. SUPER!
- 112. Fenton 11" mari. Stag & Holly footed ICS bowl
- 113. Fenton 7" mari. Horse Head Medallion ruffled bowl.
- 114. Fenton 6" mari. Horse Medallion footed nut bowl
- 115. Fenton purple Birds & Cherries compote. Tough compote.
- 116. Fenton 9" red Peacock & Grape ruffled collar base bowl. RARE!
- 117. Fenton 9" mari. Peacock & Urn ruffled bowl. Good color!
- 118. Fenton 9" dark mari. Peacock & Urn ruffled bowl.
- 119. Fenton 9" blue Peacock & Urn ruffled bowl
- 120. Fenton 9" purple Peacock & Urn ruffled bowl
- 121. Fenton mari. Peacock and Urn ruffled compote
- 122. Fenton 11" green Fine Rib vase. Scarce color
- 123. Fenton 10" vaseline Fine Rib vase
- 124. Fenton mari. Orange Tree loving cup. Super color!
- 125. Fenton green Orange Tree loving cup. Pin point on handle. Rare
- 126. Fenton blue Butterfly & Fern 7 pc. water set. Very hard set to find.
- 127. Fenton green Paneled Dandelion 9 pc. water set. Nice!
- 128. Fenton 6" red slag Acorn ruffled bowl. Neat!
- 129. Fenton amy. 9" Concord plate. Scarce. A bit silvery
- 130. Fenton mari. Persian Medallion hair receiver. Good color.
- 131. Fenton 9" Electric Blue Peacock & Urn plate. WOW! There may be equals but none better!! BUY IT!!
- 132. Dugan 11" amy. Farmyard 3-1 edge bowl w/Jeweled Heart exterior. Great goldish irid! A super lookin' bowl with it's own character!
- 133. Dugan 11" amy Garden Path variant chop plate. WOW ... How rare is this! Hardly ever sold at auction or privately! Here's your chance!
- 134. Dugan amy. Wreath of Roses rosebowl whimsy. Top is flared out-3 points up!
- 135. 3 Swan salts- Light Peach Opal, Vaseline/ Green Swan salt, Amethyst Swan salt. Choice of 3
- 136. Dugan mari. Grape Delight nut bowl.
- 137. N-wood amy. Acorn Burrs 7 pc. water set. Very scarce
- 138. N-wood 11" amy. Peacock at the Urn chop plate. Very scarce!
- 139. N-wood purple G & C sweetmeat. Always a favorite
- 140. N-wood amy. Town Pump. Couple no harm nicks in pattern. Very scarce
- 141. N-wood amy. Bushel Basket. Nice color
- 142. N-wood electric blue Singing Birds mug. Has manufacturing peeling on base.
- 143. N-wood amy. Singing Birds mug. Tiny flake on handle and rib
- 144. N-wood 8 1/2" white Poppy Show ruffled bowl. Nice.
- 145. N-wood 8 1/2" amy. Three Fruits Medallion ruffled bowl. Nice irid.!
- 146. N-wood 8 1/2" mari. Good Luck PCE bowl
- 147. N-wood mari. G & C hatpin holder. Typical nips on feet.
- 148. N-wood 9" amy. Three Fruits Variant plate w/plain back.
- 149. N-wood 9" mari. G & C variant plate w/plain back.
- 150. N-wood mari. Hearts & Flowers ruffled compote
- 151. N-wood 7" green Beads ruffled bowl.
- 152. Black amy. Kookie Hat, hat pin. Scarce
- 153. U.S. Glass black amy. Princess lamp. (no shade) Very scarce
- 154. Peach Opal Flared Panel light shade
- 155. Fostoria IB Brocaded Acorn mayonnaise pail.
- 156. Riihimaki 10" mari. Western Thistle chop plate. Rare
- 157. Imperial 11" lt. smoke Homestead chop plate
- 158. L.G. Wright Contemporary white Dahlia water pitcher.
- 159. M-burg 6 1/2" Lt amy/ lavender Peacock flat plate. Very rare odd light color! NICE!
- 160. M-burg 8 1/2" BLUE Peacock at Urn Mystery bowl!!! A SUPER EXAMPLE! BEAUTIFUL!!
- 161. M-burg green Peacock at Urn giant compote. Satin irid. Very scarce! NICE!
- 162. M-burg 9" purple Peacock & Urn Mystery bowl. Radium. Scarce
- 163. M-burg 7 1/4" purple Peacock at Urn Shotgun 3-1 edge bowl. Very scarce and nice
- 164. M-burg 5 1/4" mari. Peacock proof sauce bowl. SCARCE!
- 165. M-burg 9 1/2" purple Grape Leaves ruffled bowl. Rare. Radium irid. Super!
- 166. M-burg purple Holly 2-handled tray
- 167. M-burg green Peacock Tail Variant compote. Radium.
- 168. M-burg 6 1/2" purple Bullseye & Loop squatty vase. Radium. Scarce
- 169. M-burg 6" purple Isaac Benesch advertising ruffled bowl

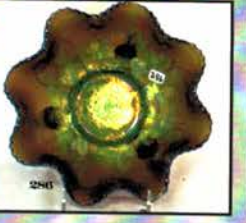
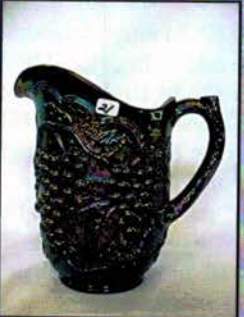
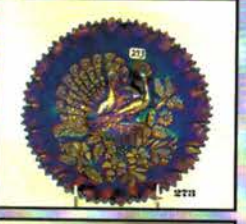
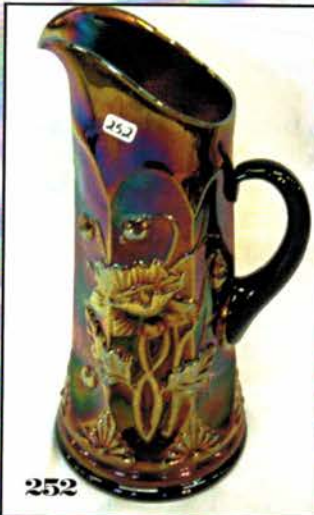
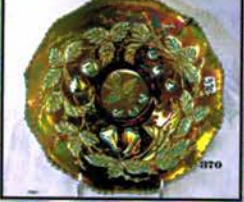
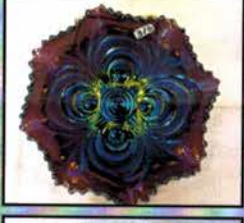
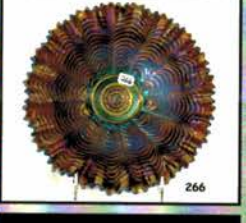
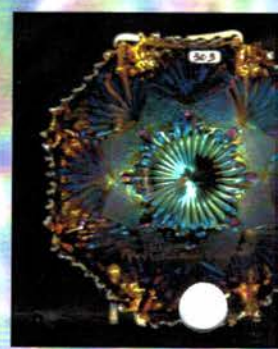
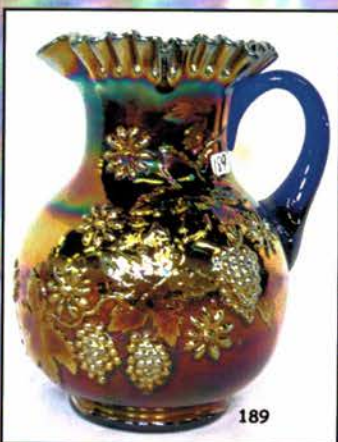
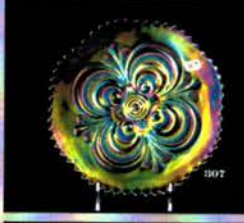
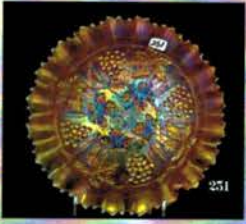
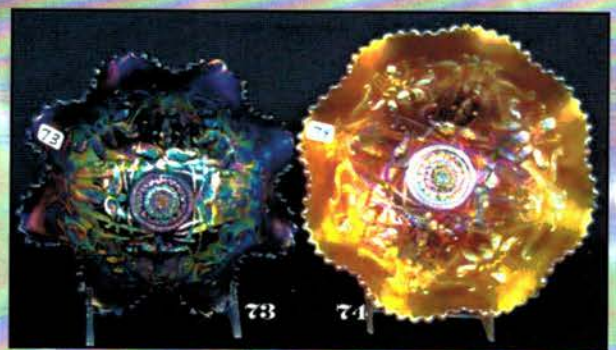
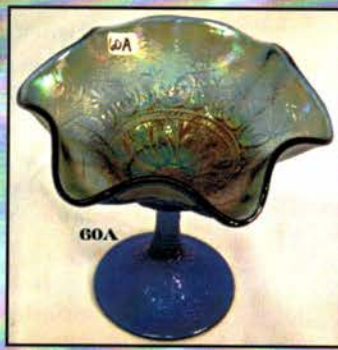

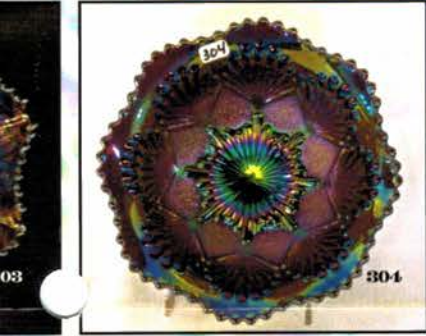

170. M-burg 6" radium green Grape Wreath ruffled sauce w/Clover center.
171. M-burg 10" mari. Rosalind ICS bowl. Rare in IC shape.
172. M-burg 7" mari. Little Stars ruffled bowl. Scarce
173. M-burg 9" purple Strawberry crimped bowl. Radium!
174. M-burg 10 1/2" mari. Rosalind ruffled bowl
175. M-burg radium purple Wild Rose lamp. Super color!
VERY RARE! Beautiful! 9 1/2" tall x 5 3/4" base.
176. M-burg 10" mari. Peacock & Urn ruffled bowl
177. M-burg 6" mari. Holly bon bon w/Benesch & Sons advertising
178. M-burg 6" green Holly card tray. Has pinhead.
179. M-burg mari. Hobstar & Feather punch bowl base.
AND odd green Multi-Fruits & Flowers punch bowl base. Choice
180. M-burg 9" purple Trout & Fly 3-1 edge bowl. Nice.
Getting hard to find
181. M-burg crystal Ohio Star butter dish. Has two dings
182. M-burg 9" crystal Ohio Star bowl.
183. M-burg crystal Hobstar & Feather banana boat
184. (6) M-burg crystal Ohio Star punch cups
185. (8) M-burg crystal Ohio Star punch cups
186. M-burg crystal Feather & Heart pitcher
187. M-burg crystal Ohio Star pitcher. Line in handle.
188. Dugan 9 1/2" purple Lined Lattice vase
189. Fenton electric blue Floral & Grape pitcher-WOW!!
190. Dugan 11 1/4" white Persian Garden ICS bowl. SUPER!
191. Dugan 9" white Fanciful plate. Frosty
192. Dugan 6 1/2" PO Ski Star crimped edge plate.
193. Dugan 6 1/2" PO Ski Star tri-corner CRE plate.
194. Dugan 7" electric purple Formal JIP vase. Good color!
Extremely hard to find!
195. Dugan 9" PO Flowers & Frames bowl.
196. Dugan 8 1/2" purple Cherries footed banana boat shape bowl. Scarce
197. Dugan 7" purple Honeycomb & Beads tri-cornered bowl.
198. Dugan 9" PO Raindrops footed ruffled bowl
199. Dugan 8 1/2" purple Apple Blossom Twig banana bowl.
RARE shape
200. Dugan purple G & C perfume bottle. No stopper.
201. Dugan 8" PO Flowers & Frames 10 ruffled deep bowl.
Scarce
202. Dugan purple Puzzle w/ Floral & Wheat ext. bon bon.
Odd shape with super color.
203. Dugan 6" PO Jewelled Heart CRE plate
204. Dugan 6 1/2" purple Cherry CRE plate. Very pretty
205. Dugan 9 3/4" lavender Big Basketweave vase. What a vase!
OUTSTANDING!! Very scarce
206. Dugan Lime IG Floral & Grape water pitcher w/mari.
overlay Very Rare and real pretty!
207. Dugan 8 1/2" PO Single Flower handled basket. One of
the hardest to find.
208. Dugan 7" PO Nautilus whimsey bowl. Rare item!
209. Dugan 3 1/2" purple/black amy. Twigs vase w/crimped
edge. Neat!!!
210. Dugan 4 3/4" PO Lined Lattice vase. One small toe chip.
Great Opal!!!
211. Dugan 5" purple Petal & Fan sauce
212. Dugan 8 1/2" frosty white Fanciful low ruffled plate
213. Dugan 8 1/2" blue Fanciful plate. Nice!
214. Dugan 8 1/2" PO Apple Blossom Twigs 3-1 edge bowl
215. Dugan 8 1/2" PO Apple Blossom Twigs low ruffled plate
216. Dugan 8 1/2" elec. purple Flowers & Frames bowl.
217. Dugan 6" PO Petal & Fan plate.
218. Dugan 6" PO Ski Star ruffled plate
219. Dugan 7" PO Honeycomb & Beads plate
220. Purple Swan salt. scarce
221. 3 Pastel Swan salts. marigold (Rare) Ice green and
Celeste blue... CHOICE
222. Dugan?? 5" mari. Woodsland vase. Very Rare! What
a cute vase!
223. Jain 8" mari. left hand vase
224. Jain 8 1/4" mari. right hand vase
225. Jain 6 1/2" mari Elephant vase
226. Jain 5" mari. left hand vase
227. Jain 9" mari. Elephant vase. (3 marks)
228. Jain 5 1/4" mari. Grapes tumbler
229. Fenton 9" mari. Coin Dot plate
230. Westmoreland 8 1/2" blue opal Scale bowl.
231. Westmoreland marigold milk glass Wild Loganberry
pitcher. Very hard to find.
232. Marigold 14" Mary Gregory type stein with man décor.
Nice
233. Mari. Bird and Grapes wall pocket. Quite scarce
234. Stein 6" blown marigold green applied handle
235. Westmoreland 7" elec. purple Tulip shape compote.
Super Rare! Never seen this before.
236. U.S. Glass 7" mari. Field Thistle compote. Great color
for this scarce item.
237. Phoenix MMG overlay Lacy Dewdrop banana dish
shaped large compote. Rare!
238. (1) Moonstone lamp shades (Hearts and Tongs??) Real
pretty! (1) White etched lamp shade. Maker?? Choice
239. N-wood 9" double electric blue Poppy Show plate. T
best color!! This is the one!! WOW!!
240. N-wood 9" AO Rose Show ruffled bowl. Great color!
Lots of Opal!
241. N-wood 9" electric blue Peacocks plate w/Rib back.
Great color!
242. N-wood 9" mari. Peacocks PCE bowl w/Rib back.
Good color.
243. N-wood 8 1/2" green Peacocks ruffled bowl w/Rib back.
Super color! Very hard to find!
244. N-wood IB Peacock & Urn ICS sauce.
245. N-wood 8 1/2" electric blue Embroidered Mums ruffled
bowl WOW!! Killer irid! Scarce!
246. (2) N-wood 6" pumpkin mari. Leaf Column vases.
Super color on both! Very hard to find size! Choice.
247. N-wood 8 1/2" purple Greek Key PCE bowl. Very hard
to find.
248. N-wood 8 1/2" deep purple Poinsettia & Lattice bowl.
Super color! RARE!
249. N-wood 8 1/2" IB Grape PCE stippled bowl. Nice pastel
irid.
250. N-wood 8 1/2" purple G & C variant PCE bowl w/BW back.
Super!
251. N-wood 8 1/2" mari. G & C stippled bowl. Great &
neat point folded back.
252. N-wood purple Oriental Poppy pitcher. Nice w/ great
detail!
253. N-wood AO G & C powder jar bottom. Sorry no lid.
That will save ya a few thousand!!!
254. N-wood pearlized custard G & C powder jar bottom
w/no lid.

255. N-wood 9" white Rose Show ruffled bowl. Pretty
 256. N-wood 8 1/2" purple Good Luck ruffled bowl w/BW ext.
 257. N-wood 8" blue Wishbone footed bowl. Good color!
 258. N-wood 9" mari. Wishbone footed bowl.
 259. Dugan purple Peacock at the Fountain tumbler
 260. N-wood purple Peacock at the Fountain water pitcher. Scarce
 261. N-wood mari. Memphis punch bowl set w/8 cups. Hardly ever sold. Very Nice and dark!
 262. 3- N-wood Singing Birds mugs. Green, blue, purple. Choice of 3.
 263. N-wood mari. Grape & Cable pin tray. Minor edge damage.
 264. N-wood dark mari. G & C shot glass. Super
 265. N-wood 9" lavender Strawberry plate. Higher on one side. Super! Scarce color!
 266. N-wood 8 1/2" purple Nippon PCE bowl. Scarce
 267. N-wood 8 1/2" mari. Grape Leaves bowl. Wow! Lots of pinks & blues. This is a nice one!
 268. N-wood 8 1/2" blue opal Peacocks bowl, not carnival
 269. N-wood white Peach butter dish with gold trim. Very hard to find! Frosty!
 270. N-wood blue Beaded Cable rose bowl. Pretty!
 271. N-wood mari. Dandelion stippled Knights Templar mug. Scarce
 272. N-wood purple Oriental Poppy tumbler. Great electric highlights.
 273. N-wood 8 1/2" electric blue Peacocks PCE bowl. NICE! Rare!
 274. N-wood 8 1/2" electric blue Good Luck bowl. Super
 275. N-wood 8 1/2" mari. Three Fruits stippled plate
 276. Fenton 6" purple Garden Mums plate. VERY Rare!!
 277. Fenton 7" red Leaf Chain ruffled bowl. Scarce
 278. Fenton 5" red Holly hat. scarce
 279. Fenton 6" reverse amberina Stippled Rays bowl. scarce
 280. Fenton reverse amberina Strawberry bon bon. Very scarce
 281. Fenton 5" red Blackberry Spray hat
 282. Fenton mari. 4 Kittens cup & saucer
 283. Fenton 8 1/2" mari. Holly bowl. Super!
 284. Fenton olive green Peacock at Urn compote. Scarce
 285. Fenton lime green opal Strawberry bon bon. Very scarce!!!
 286. Fenton 9" green Dragon & Strawberry footed bowl. Great color! Very rare!
 287. (6) mari. Imperial Crab Claw tumbler. Choice.
 288. N-wood ? Internal Ribbed tankard w/5 tumblers. Tankard has small hard to find crack.
 289. Fenton 9" mari. Orange Tree plate w/TT center. Nice
 290. Fenton 9" white Orange Tree plate w/TT center. Nice!
 291. Fenton 9" blue Captive Rose plate. Nice color!
 292. Fenton 9" mari. Chrysanthemum deep footed bowl. Very dark color
 293. Fenton 9" white Orange Tree ruffled bowl
 294. Fenton 6" purple Pine Cone plate
 295. Fenton 6 1/2" blue Panelled Diamonds & Bows vase
 296. Fenton 10" blue Plume Panels vase
 297. Fenton 7" red G & C ICS bowl. Scarce
 298. Fenton 9 1/4" white Holly ruffled bowl. Looks like rainbow!
 299. Fenton 8 1/2" mari. Captive Rose 3-1 edge bowl. Super blue irid.
 300. Fenton mari. Ten Mums water pitcher. Nice!
 301. Fenton Ten mums tumblers-mari. 4 x money
 302. Imperial mari. Poppy Show vase. Good color!
 303. Imperial 7 1/2" smoke Shell & Sand deep ruffled bowl. Super color!
 304. Imperial 7 3/4" purple Shell & Sand round edge bowl. Super color!
 305. Imperial 8 1/2" purple Star of David bowl. Super color! KILLER!
 306. Imperial purple Grape wine decanter – no stopper. Super color!
 307. Imperial 9" elec. purple Scroll Embossed plate. Outstanding!!
 308. Imperial 6" mari. Colonial Lady vase. Good color. RARE!
 309. Imperial Grape mari. 7 pc. wine set
 310. Imperial 8 1/2" purple Ripple vase
 311. 2 Imperial 7" mari. Morning Glory vases. Choice
 312. Imperial 5" green Ripple vase
 313. 2- Imperial 9" mari. Open Rose plates. Choice
 314. Imperial mari. Star & File pitcher
 315. Imperial 7 3/4" purple Scroll Embossed bowl w/plain back. Super Color!
 316. Imperial 8" smoke Acanthus bowl
 317. Imperial 5 1/2" purple Scroll Embossed sauce w/File ext. Great color!!
 318. Imperial 6 1/2" purple Heavy Grape bowl. Great color!
 319. Imperial 8" purple Heavy Grape plate.
 320. Imperial 9" helios green Scroll Embossed plate
 321. Imperial green Pansy pickle dish. Nice color!
 322. Imperial 5" mari. Octagon compote
 323. Imperial 10 1/2" white Floral & Optic footed plate
 324. Imperial iron cross white Stretch Chesterfield compote.
 325. Imperial Iron cross 5" purple round bowl
 326. Imperial Iron cross 8 1/2" purple large rose bowl.
 326A. Imperial? 5" Art Glass purple rosebowl
 327. Dugan 9" red round bowl. (Stretch?)
 328. Imperial mari. flute toothpick.
 329. Imperial mari. Zipper Loop lamp w/ 4 3/4" base.
 330. Imperial 6" crystal Morning Glory vase
 331. Imperial 8 1/2" mari. Star of David bowl.
 332. Imperial 7" dark purple Ice cream shape stretch bowl
 333. Big Butterfly purple hat pin
 334. Six Plums purple hat pin
 335. Top O' The Morning purple hat pin
 336. N-wood 9" mari. Three Fruits stippled plate. Good color!
 337. N-wood 9" purple Three Fruits plate w/BW back
 338. N-wood 9" mari. Three Fruits plate w/BW back
 339. N-wood 9" green Three Fruits plate w/BW back. Some wear on fruit.
 340. N-wood 9" mari. Three Fruits stippled ruffled bowl.
 341. N-wood 9" mari. Three Fruits PCE bowl.
 342. N-wood 8 1/2" black amy. Three Fruits bowl. Super color!
 343. N-wood 9" green G & C plate w/BW band. Nick on grape.
 344. N-wood 8 1/2" purple G & C variant bowl.
 345. N-wood mari. Fern compote. Good color
 346. N-wood 7" purple Thin Rib vase
 347. N-wood 7 1/2" mari. Drapery vase. Good color!
 348. N-wood mari. Drapery nut dish
 349. N-wood mari. round Bushel Basket

- 350. N-wood purple Bushel Basket. Great Color!
- 351. N-wood 5" purple Spring Time sauce. Great color!
- 352. N-wood purple Butterfly bon bon w/Threaded back. Very scarce
- 353. N-wood purple Butterfly bon bon w/plain back
- 354. N-wood mari. Fruits & Flowers bon bon. Has nick.
- 355. N-wood purple Leaf & Beads tri-cornered candy dish
- 356. 2-N-wood purple G & C breakfast size sugar bowl. Selling choice. One has etching
- 357. **Dugan 9 1/4" deep purple Circle Scroll vase. RARE!! and beautiful!**
- 358. Fenton 6" red Blackberry Spray 2-sides up hat. Silvery.
- 359. **Dugan mari. Vineyard water pitcher. Great color!**
- 360. Fenton 7" aqua Peacock & Dahlia ruffled bowl. Lt. Irid.
- 361. **Fenton 6 1/2" aqua Leaf Chain ICS Bowl. Scarce**
- 362. **Fenton white Rose Spray JIP compote**
- 363. **Fenton celeste blue Rose Spray JIP shape compote**
- 364. Fenton mari. Rose Spray goblet
- 365. Dugan purple Beaded Shell mug
- 366. (3) N-wood blue Grape & Gothic Arches tumblers
- 367. (6) Dugan blue Peacock at the Fountain tumblers. 6 times money.
- 368. Imperial purple Diamond Lace tumbler. Super color!
- 369. (4) Dugan purple S-Repeat punch cups
- 370. **Fenton 9" green Three Fruits plate. Has nice irid. Beautiful plate**
- 371. Fenton 9" purple Three Fruits plate.
- 372. **Fenton Blue enameled Cherries cannonball pitcher with 5 tumblers.**
- 373. Dugan 8" mari. Lattice & Points vase w/Daisy in bottom.
- 374. Dugan 9" mari. Grape Arbor deep fruit bowl
- 375. Fenton 11" mari. Stag & Holly footed ruffled bowl
- 376. Dugan purple Grape Delight rosebowl
- 377. Carnival Glass purple purse
- 378. Westmoreland 9" teal Corinth vase
- 379. Imperial Grape mari. 7 pc. water set
- 380. Fenton 11" blue April Showers vase. Peacock tail int.
- 381. **(2) Fenton 8" mari. Florentine candlesticks**
- 382. (2) Imperial mari. Premium candlesticks
- 383. Fenton mari. Stream of Hearts compote
- 384. **Dugan 9" PO Raindrops footed bowl**
- 385. Fenton 9" mari. Two Flowers footed bowl.
- 386. Dugan 7" mari. Fishscale & Beads plate
- 387. Dugan PO Fan gravy boat.
- 388. Dugan 7 1/2" PO Six Petals crimped edge bowl.
- 389. N-wood purple sweetmeat bottom. (No top)
- 390. Dugan 8 1/2" mari. Cosmos variant ruffled bowl. Scarce size, Dugan 10" mari. Cosmos variant ruffled bowl Dugan 8 1/2" purple Single Flower 3-1 edge bowl, Fenton 9" mari. Holly ICS bowl, Dugan 8 1/2" mari. Apple Blossom Twigs ruffled bowl, Dugan 7" PO Single Flower 3-1 edge bowl, Stretch 8 1/2" green plate, Fenton 10" purple Peacock Tail ruffled bowl, Imperial 8" mari. Curled Rib JIP shaped vase, Dugan purple Grape Delight rosebowl, N-wood mari. Grape Arbor tumbler, Fenton mari. Orange Tree footed tumbler, Fenton 7 1/2" mari. Thistle ICS bowl, (3) tall I.G. tumblers, 8 1/2" Celeste blue candlestick, Dugan 7 1/2" light mari. Six Petals ruffled bowl. All selling choice!!

Thanks for participating in today's auction! Hang around for Bob to hand out his door prizes and Goo Goo bars!!!!

Book your auction now for the Fall of 2004 or Spring/Summer 2005.

937-548-2640

