

*Jim Wroda Auction Services
C/O Midwest Auctioneers & Realty, Inc.
5239 St. Rt. 49 South
Greenville, Ohio 45331
www.jimwrodaauction.com*

Presorted
First Class Mail
U.S. Postage Paid
Celina, OH
Permit No. 99



First Class

005*001*****MIXED AADC 458
Lee Markley
502 N Broadway
PO Box 306
Mentone IN 46539-0306

*Marlin Blosser Carnival Glass Collection
Saturday, March 20th, 2004 - 9:45 a.m.-
Midwest Auction Facility, Greenville Ohio*

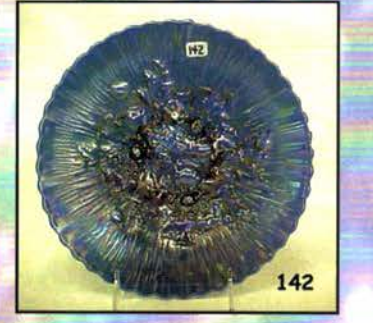
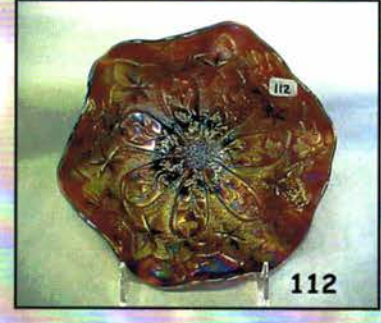
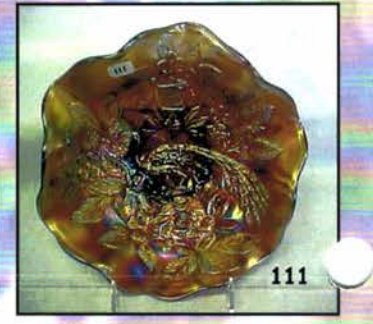
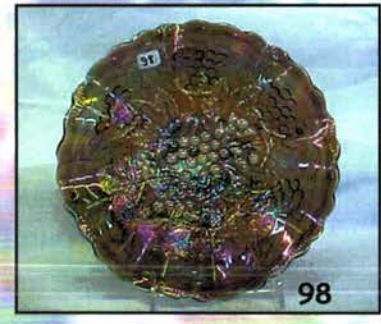
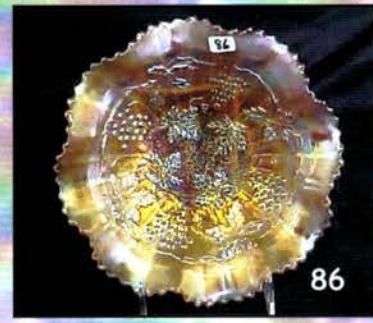
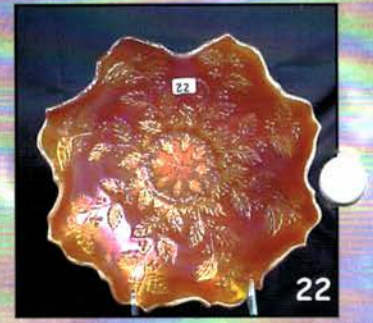
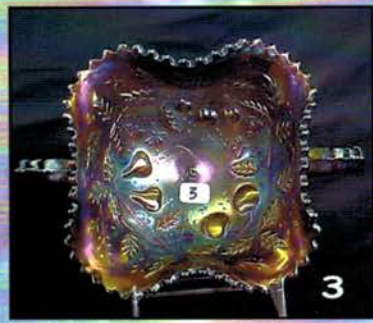
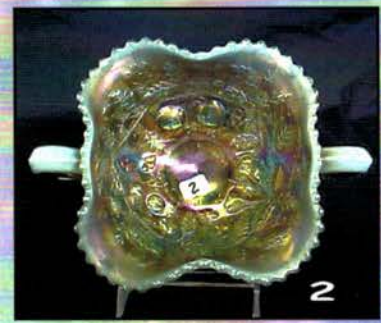

Carnival Glass Auction

Saturday March 20th, 2004 9:45 am

Preview Fri., 10:00 a.m. to 4:00 pm. and Sat., 8 a.m till auction time

Midwest Auction Facility

5239 St. Rt. 49 South, Greenville, OH 45331

937-548-2640

Directions: From I-70 westbound take the Rt. 49 N exit (24). Go approx. 25 miles North to Greenville, the Auction facility will be on your right at the intersection of Rt. 49 and Rt. 127. From I-70 eastbound take the Rt. 127 North exit. Go approx. 20 miles to Rt. 49 exit. Turn left and the auction facility will be on your right

On Saturday March 20th we will be auctioning the personal collection of Marlin Blosser. Most of you know Marlin, he's been around for years selling you Carnival glass! Because of declining health, Marlin has decided to sell his personal collection at this time. Take a good look... there is some very nice glass here. This is not his dealer glass. This auction is for his personal collection! This will be a great auction to attend. See you at the auction! As always, everything sells to the highest bidder without reserves or buy backs! **EVERYTHING GOES!**

*****IMPORTANT*****

*******Mail, E-mail, Phone, and Absentee Bids Policy:*******

1. Phone inquiries on items of interest are welcome! 937-548-2640 or 937-447-8909 evening.
2. Bidders take full responsibility to honor any and all bids that are executed in your behalf.
3. All items to be paid for within 7 days of notification unless other arrangements are made prior to auction. Successful absentee bidders must also pay *estimated* shipping costs.
4. All items bid competitively against the audience. **We do not start with your bid.**
5. Items will be bid on in **perfect condition** with average to above average iridescence unless otherwise stated or noted on your order of sale list or absentee bid sheet. **We will describe each item as accurately as possible!! (see listing)** **Bids will not be carried out if a damage is found during auction.** If manufacture problems bother you such as air bubbles, pulled points, soda ash, tool marks, or any other manufacturing flaw, please be specific in your mail bids or email bids. *If there is a manufacture flaw on an item that we feel is truly distracting, we have noted that in the listing already. Auction Company has the right NOT to execute an absentee bid for any reason.*
6. All bids can be called in to: (937) 548-2640, faxed to 937-548-3492 or sent to 5239 St. Rt. 49 South, Greenville, OH 45331. You can also e-mail bids and ask questions directly from our website (Please Ask!)
7. **All mail, faxed, write-in, and email bids due by Friday, March 19th, 2004 - 3:00p.m.**
8. **All Live Phone bids due by Friday, March 19th, 2004 - 3:00p.m.**
9. If someone in the audience is bidding for you they must pay for the item(s) before leaving.

******To view LOTS more pictures go to: www.jimwrodaauction.com ******

Terms and Conditions of Auction: Cash, Travelers checks, business or personal checks with proper I.D. We now have Visa and MC and Discover with a 3% clerk fee. Ohio State Sales tax collected

All items being sold AS IS WHERE IS with NO MINIMUM and NO RESERVE! Everything sells to highest bidder.

******Please use the preview times to look over your items of interest.******

Hosting Hotel: Holiday Inn-Greenville 937-548-1328 (special rate if you mention "Midwest Auctioneers")

Other hotels: Comfort Inn - 937-316-5252 and Greenville Inn: 937-548-3616

We have a map available at the auction facility, with all restaraunts and local areas of interest listed.

Jim Wroda Auction Services

Jim Wroda and Mike Baker - Auctioneers

Chuck Litteral - Apprentice Auctioneer

5239 St. Rt. 49 South, Greenville, Ohio 45331 Phone: (937)548-2640

E-mail: jwrodamidwest@earthlink.net



- _____ 1. Imperial mari. Hobstar cup and saucer
- _____ 2. **N-wood AO Fruits & Flowers bon bon w/BW ext. has nice multi-color irid.**
- _____ 3. N-wood amy. Fruits & Flowers bon bon w/BW ext.
- _____ 4. Imperial mari Poinsettia milk pitcher. Excellent color.
- _____ 5. **Dugan powder blue/aqua Vintage Banded mug. Very Rare Color**
- _____ 6. Dugan powder blue Stork and Rushes mug. Odd color
- _____ 7. **Riihimaki Grand Thistle mari. Water pitcher. Has slight peeling on bottom.**
- _____ 8. Riihimaki Grand Thistle mari. Tumbler.
- _____ 9. M-burg mari. 9" Rays & Ribbons CRE bowl
- _____ 10. **M-burg crystal 9 3/4" Ohio Star cider pitcher.**
- _____ 11. M-burg crystal 11 1/4" Country Kitchen flat plate
- _____ 12. **M-burg crystal frosted Hobstar & Feather sugar**
- _____ 13. M-burg crystal Ohio Star creamer.
- _____ 14. M-burg crystal Hobstar & Feather 2 3/4" sherbet
- _____ 15. **M-burg crystal Ohio Star two handled toothpick. tiny nip on base.**
- _____ 16. **Dugan mari. 8 1/2" ruffled Brooklyn Bridge bowl. Good color and pressing**
- _____ 17. **Dugan purple 11" Farmyard 8-ruffle bowl w/Jeweled Heart ext. Very nice color! One of the Best 8 ruffled ones you'll find.**
- _____ 18. **N-wood IB 9" Peacock on Fence plate. Wonderful color and irid. Very scarce**
- _____ 19. **N-wood green 8 1/2" Peacock on Fence ruffled bowl w/ribbed back. Hard to find color**
- _____ 20. **N-wood AO 8 1/2" Peacock on Fence ruffled bowl w/ribbed back. Wonderful pastel irid. Has tiny nip on edge of point**
- _____ 21. Imperial Vaseline 9 1/2" stretch glass plate. Plain interior w/Ribbed back. Very slight roughness on edge.
- _____ 22. **Fenton MMG 8" Holly ruffled bowl. Nice dark color. Very scarce.**
- _____ 23. Imperial 8" mari. Shell & Sand bowl. Nice color.
- _____ 24. N-wood IB G & C fruit bowl/Orange bowl. Has one flute missing. Still a beautiful shelf piece!
- _____ 25. Imperial 10 1/2" **BLUE** Heavy Grape ruffled bowl. Has a couple chips on edges and is cracked.
- _____ 26. Imperial 4 1/2" purple Scroll Embossed compote.
- _____ 27. **N-wood AO Hearts & Flowers compote. Has a couple base nips.**
- _____ 28. (3) Imperial purple Diamond Lace tumblers. Choice.
- _____ 29. Imperial mari. 7" Morning Glory vase. Neat shape.
- _____ 30. Dugan mari. 9" Twigs vase.
- _____ 31. **M-burg mari. 8 1/2" Trout & Fly 6-ruffle bowl. Nice color. Satin.**
- _____ 32. Pair of Imperial olive green Flute candle sticks w/gold around edges
- _____ 33. Imperial purple 7" Scroll Embossed ruffled bowl. Outstanding color!
- _____ 34. **Fenton IG 12" Diagonal Prism Band Dianthus tankard. Blue, white and yellow flowers. RARE!**
- _____ 35. Dugan purple 5" Wishbone & Spades small ruffled berry bowl. Good color.
- _____ 36. Imperial purple 8" Heavy Grape plate.
- _____ 37. Dugan mari. 7 1/2" Six Petals 6-ruffle CRE bowl. Couple nips on base.
- _____ 38. **N-wood white Fruits & Flowers bon bon.**
- _____ 39. **N-wood white Beaded Cable rose bowl.**
- _____ 40. N-wood mari. Beaded Cable rose bowl. Nice color w/pink highlights.
- _____ 41. **Fenton aqua w/mari. 5 1/4" Overlay Two Row basket. Unusual color.**
- _____ 42. Fenton amy. Vintage small 1-lily epergne.
- _____ 43. Imperial purple 8 3/4" deep berry bowl.
- _____ 44. Westmoreland amy. 3-footed large shell.
- _____ 45. Fenton blue Vintage 3-1 edge bowl.
- _____ 46. **Imperial purple 9" Open Rose plate. Very Rare w/nice electric irid. !!**
- _____ 47. N-wood amy. Strawberry ruffled bowl w/plain back.
- _____ 48. Imperial mari. 10 1/2" Floral & Optic3-footed chop plate
- _____ 49. Imperial? Amber 5 1/4" ruffled goblet.
- _____ 50. Imperial mari. 7 1/2" Morning Glory vase
- _____ 51. Fenton white 9 1/2" Rustic vase. Nice pink and blue highlights.
- _____ 52. Fenton powder blue 9" Leaf Chain ruffled bowl w/BB ext.
- _____ 53. (2) Imperial Grape helios tumblers. One has nip on rim.
- _____ 54. **Fenton mari. 12 1/4" Banded Drape tankard w/Forget Me Not flowers. Dark from top to bottom. SUPER!!**
- _____ 55. (5) Fenton mari. Banded Drape tumblers (match 54). Four of Five have nips on base of tumbler.
- _____ 56. Amethyst Flash irid. candlesticks.
- _____ 57. Imperial mari. Double Scroll candle stick.
- _____ 58. (1) N-wood russet green candlestick, (1) Chinese coral candlestick. Choice.
- _____ 59. **IG and Celeste Blue stretch bud vases. Choice.**
- _____ 60. (2) amy. candlesticks. Choice. Not Carnival.
- _____ 61. Pair white Brocaded Roses candlesticks. Small chip on one.
- _____ 62. Imperial crystal 14" Morning Glory funeral vase. Base 6 1/4", top 11". Small bruise on base.
- _____ 63. Fenton blue Stippled Rays open sugar bowl
- _____ 64. **Fenton IG stretch lemonade glass w/applied blue handle. Tiny nip on upper rim.**
- _____ 65. Fenton mari. Dragon & Lotus 3-1 edge bowl.
- _____ 66. Maker unknown smoke decanter
- _____ 67. Imperial mari. 11 1/2" flat plate w/plain interior.
- _____ 68. Fenton green 6" Coin Dot shallow bowl. 9 rows of dots.

- _____ 69. Imperial mari. 4" File ruffled whimsey vase. Scarce
- _____ 70. N-wood mari. 2-handled Butterfly bon bon w/plain back.
- _____ 71. Contemporary Westmoreland purple Dahlia water pitcher.
- _____ 72. Joe St. Clair green iridized owl paperweight.
- _____ 73. Fenton blue miniature Blackberry compote. Tiny nip on base.
- _____ **74. Fenton red 2-row JIP basket. SCARCE**
- _____ **75. Fenton amberina Blackberry Spray ruffled hat. Good color.**
- _____ 76. Imperial amber 9" Flute vase.
- _____ 77. Fenton powder blue Peacock at the Urn round goblet.
- _____ 78. Imperial mari. 5 1/4" ruffled goblet.
- _____ 79. Fenton amy. JIP Blackberry Spray TCE hat.
- _____ 80. Fenton amy. 7 1/4" Paneled Diamonds & Bows vase
- _____ 81. Imperial purple Flute toothpick. Flake on one panel.
- _____ 82. Fenton blue Orange Tree mug. Lacks energy!!
- _____ 83. Imperial purple Field Flower tumbler. Tiny nips on side. Good color.
- _____ **84. Fenton IB stretch glass miniature covered compote. NEAT PIECE**
- _____ 85. Imperial mari. 5 1/4" Ripple vase. Unusual size.
- _____ 86. N-wood mari. 8 1/4" G & C stippled ruffled bowl.
- _____ **87. Fenton mari. 8 1/2" Concord ruffled bowl. Pink & Green highlights.**
- _____ 88. Fenton pastel mari. 8 1/2" Leaf Chain ruffled bowl.
- _____ 89. Dugan MMG Rays ruffled bowl.
- _____ **90. Fenton red 7" round Acorn bowl. Good irid.**
- _____ 91. Pair of Imperial smoke candlesticks. Very Pretty. Lots of blue and pink irid.
- _____ 92. (2) purple Imperial Grape tumblers. Outstanding Color!! Choice.
- _____ **93. Imperial purple Diamond Lace water pitcher. Super color!**
- _____ 94. (2) Imperial purple Diamond Lace tumblers. One has chip on base
- _____ 95. M-burg amy. Blackberry Wreath ruffled bowl. Radium finish.
- _____ **96. N-wood mari. Grape Arbor water pitcher. Outstanding color from top to bottom w/wonderful pink highlights. Wow!!!**
- _____ 97. N-wood custard w/Nutmeg stain Beaded Cable rosebowl.
- _____ **98. Imperial Grape smoke 9" Low ruffled plate. Rare color and outstanding iridescence.**
- _____ 99. Imperial smoke 9 1/2" Open Rose low ruffled plate.
- _____ **100. N-wood IG 7 1/2" Fruit & Flowers ruffled bowl w/BW back.**
- _____ **101. N-wood blue 9" Good Luck ruffled bowl w/ribbed back.**
- _____ 102. Fenton powder blue 7" G & C ICS bowl.
- _____ **103. N-wood mari. Peacock at Fountain water pitcher.**
- _____ 104. Fenton blue 8 1/2" Captive Rose ruffled bowl
- _____ 105. Imperial smoke 8" Grape ruffled bowl.
- _____ 106. Fenton mari. 9" Dragon & Lotus bowl
- _____ 107. Dugan Purple 7" Flowers & Beads plate
- _____ 108. Dugan 6" White Grape Vine & Lattice ruffled plate. Pretty w/pink & blue highlights.
- _____ 109. Fenton blue 7" G & C ICS bowl.
- _____ **110. Fenton green 9" Peacock & Grape ruffled bowl**
- _____ 111. M-burg amy. 9" Peacock at Urn Mystery ruffled bowl, satin.
- _____ **112. M-burg amy. 7 1/2" Little Stars ruffled bowl. Has a tiny tiny base nip.**
- _____ 113. Fenton blue Butterfly & Berry master berry bowl..
- _____ 114. (4) Imperial mari. Octagon berry dishes
- _____ 115. Fenton blue Strawberry 2-handled bon bon
- _____ 116. Fenton mari. Strawberry 2-handled bon bon
- _____ 117. Fenton blue 9" Peacock & Grape ICS bowl
- _____ 118. Dugan white 6" Persian Garden ICS bowl
- _____ 119. Imperial green Scroll Embossed compote.
- _____ 120. Fenton mari. Blackberry Spray ruffled hat.
- _____ 121. N-wood green Memphis punch cup
- _____ 122. N-wood mari. Lustre Flute punch cup
- _____ **123. Fenton blue Kittens cereal bowl. Nice pressing and color.**
- _____ **124. Fenton blue Kittens 2-sides up dish. Nice pressing and color.**
- _____ 125. Fenton blue 7" Leaf Chain plate
- _____ 126. Fenton mari. 7" Peacock & Dahlia ruffled bowl.
- _____ 127. Fenton blue 6" Persian Medallion plate
- _____ 128. Fenton mari. Two Row Open Edge Basket 2-sides up
- _____ 129. Fenton mari. Holly goblet.
- _____ 130. Fenton mari. Flowering Dill ruffled hat
- _____ 131. N-wood mari. Lustre Flute nappy
- _____ 132. N-wood mari. Fruits & Flowers bon bon w/BW ext.
- _____ 133. Fenton mari. Blackberry Banded ruffled hat.
- _____ 134. Fenton mari. Holly ruffled compote
- _____ 135. Fenton mari. Holly hat, 4 sides up
- _____ 136. N-wood mari. G & C hat shape vase made from tumbler. Cute item!
- _____ 137. N-wood mari. 13" Flute vase. Base is 4 1/4" wide.
- _____ **138. N-wood AO Beaded Cable rosebowl**
- _____ 139. Imperial mari. Star & File nut bowl.
- _____ 140. Fenton mari. Blackberry Spray hat 2-sides up
- _____ 141. Fenton mari. 7" G & C ICS bowl
- _____ **142. N-wood blue 9" Poppy Show plate. Good color. Getting hard to find!**
- _____ **143. N-wood purple Poppy Show plate. Nice multi-color irid. Tad silvery in center. scarce**
- _____ 144. (6) Westmoreland mari. Orange Peel punch cups. 6 x money
- _____ 145. (3) N-wood amy. G & C punch cups. Choice.
- _____ **146. N-wood purple Drapery rosebowl.**

- _____ 147. (6) Imperial mari. 4 ½" Open Rose ICS berry bowls.
- _____ 148. (4) Imperial smoke Oval & Round berry bowls. 4xmoney
- _____ 149. Fenton green Coin Dot rosebowl
- _____ 150. Imperial white 10 1/2 " Floral & Optic 3-footed chop plate
- _____ 151. N-wood mari. Memphis punch bowl base
- _____ 152. Fenton green 8" G & C ball footed ruffled bowl
- _____ 153. Fenton white 9" Leaf Chain ruffled bowl w/BB ext.
- _____ 154. Dugan mari. 8" Apple Blossom & Twigs ICS bowl. Big BW ext.
- _____ 155. Imperial mari. Pansy ruffled bowl
- _____ 156. (3) mari. Imperial Grape wines w/plain base.
- _____ 157. (3) mari. Imperial Grape wines w/star base.
- _____ **158. N-wood white Daisy & Drape vase**
- _____ **159. N-wood mari. Daisy & Drape vase**
- _____ 160. (2) N-wood mari. Raspberry tumblers
- _____ 161. (2) blue Cherries, Ground tumblers
- _____ 162. (2) Dugan mari. Stork & Rushes tumblers
- _____ 163. (3) mari. tumblers Choice . (1) Rambler Rose, (1) G & C, (1) Lined Lattice.
- _____ 164. (1) blue Blackberry Block tumbler, (1) blue Maple Leaf, (1) amy. G & C tumbler
- _____ **165. Fenton mari. Cannon Ball pitcher w/Lotus decoration and Drape interior.**
- _____ **166. Fenton mari. Enameled Forget Me Not decoration tumbler w/band.**
- _____ 167. Fenton mari. 7" Leaf Chain plate w/BB ext.
- _____ 168. Fenton 6 ½" mari. Stippled Rays plate
- _____ 169. Dugan purple Fisherman's mug
- _____ 170. Dugan mari. Stork & Rushes mug
- _____ 171. Dugan mari. Vintage Banded mug
- _____ 172. Fenton mari. Orange Tree mug
- _____ 173. N-wood blue Singing Bird mug
- _____ **174. N-wood purple 7 ½" G & C plate w/BW Ext.**
- _____ 175. Imperial mari. Twins 2-piece fruit bowl and base
- _____ 176. (4) Imperial mari. Diamond Lace Round berry bowls
- _____ 177. Imperial Octagon mari. Lid to sugar bowl.
- _____ 178. Imperial purple 8" Scroll Embossed ruffled bowl
- _____ 179. Imperial amber 9" Grape ruffled bowl
- _____ 180. Imperial purple 5" Zippered Heart berry bowl.
- _____ 181. Mari. 4 ¼" Flute berry bowl.
- _____ 182. (2) N-wood green Acorn Burr punch cups. Nice color!
- _____ 183. Dugan mari. Stork & Rushes master berry bowl. Nice color!
- _____ 184. Fenton mari. Stipple Rays creamer & sugar breakfast set
- _____ 185. (6) N-wood mari. G & C stippled punch cups.
- _____ 186. M-burg mari. Holly Sprig 2-handled bon bon-card tray shape.
- _____ 187. Dugan PO 6 ½" Bells & Beads ruffled bowl
- _____ **188. N-wood mari. G & C cracker jar w/lid. Nice color w/pink highlights.**
- _____ 189. Fenton mari. 5 ½" Orange Tree goblet
- _____ 190. Fenton blue 5 ½" Orange Tree goblet
- _____ 191. Fenton mari. Wine & Roses stemmed goblet
- _____ 192. Fenton blue 9" Leaf Chain ruffled Chain w/BB ext.
- _____ 193. Fenton blue 9" Holly ruffled bowl w/base chip
- _____ **194. Fenton mari. Orange Tree ICS bowl. Super color! Lots of pink & blue highlights.**
- _____ 195. N-wood purple 7 ¼" Fruits & Flowers ruffled bowl
- _____ 196. N-wood green G & C 2-handled bon bon w/BW ext.
- _____ 197. (2) Dugan amy. Stork & Rushes punch cups.
- _____ 198. Fenton blue Ribbon Tie 3-1 edge low ruffled bowl
- _____ 199. N-wood amy. Smooth Rays 2-handled bon bon
- _____ **200. Dugan purple 6 ½ " Wishbone & Spades plate**
- _____ **201. N-wood mari. G & C covered butter dish. Tiny nip on inside rim of lid. Nice color!**
- _____ 202. Fenton amy. Heart and Vine CRE bowl
- _____ **203. Fenton mari. 7 ½" Horse Head Medallion plate. Manuf. Flaw on edge.**
- _____ **204. Fenton blue 6 ¼ " Horse Head Medallion deep round bowl.**
- _____ **205. Fenton blue 7" Horse Head Medallion ruffled bowl.**
- _____ 206. Dugan mari. Maple Leaf water pitcher
- _____ 207. (4) Dugan mari. Maple Leaf tumblers.
- _____ **208. M-burg amy. 7" Hanging Cherries ICS bowl. Radium**
- _____ **209. Fenton mari. 9" Peacock at the Urn plate**
- _____ **210. N-wood IG 9" Peacock on Fence plate. NICE**
- _____ **211. N-wood 10 ½" russet green Thin Rib vase**
- _____ **212. N-wood IB 8 ½" Good Luck ruffled bowl. Beautiful bowl but has three flutes missing. Wonderful shelf piece.**
- _____ **213. N-wood cobalt blue 8 ½" Good Luck stippled PCE bowl.**
- _____ **214. N-wood IB 9" Hearts & Flowers ruffled bowl. Wonderful pink and blue highlights.**
- _____ **215. N-wood purple Acorn Burrs 8 pc. Punch set. Nice set, but bowl has a crack. Beautiful irid.**
- _____ **216. N-wood white 9" Peacock on Fence plate. Wonderful color. Scarce!!**
- _____ **217. N-wood amy. G & C stippled standard size punch bowl and base. Very rare punch bowl. Never heard of another one. Nice multicolor irid. Base is not stippled.**
- _____ **218. N-wood AO Hearts & Flowers candy dish. Perfect feet and butterscotch irid. Rare!**
- _____ 219. N-wood amy. Fine Cut & Roses rosebowl. Feet perfect.
- _____ **220. N-wood crystal Memphis 4-pc. Table set with gold trim. Selling as set. Couple of insignificant nips on edge of sugar.**
- _____ **221. N-wood mari. Cherry & Cable water pitcher. Tiny nip on bottom of pitcher. Very Rare!**
- _____ **222. N-wood mari. Cherry & Cable creamer to table set. Nice color and irid. Rare!**
- _____ **223. N-wood mari. Cherry & Cable covered butter. Rare!**

- _____ 224. **N-wood AO 9" Peacock at the Fence ruffled bowl. Flattened out more than most! SUPER!**
- _____ 225. **N-wood purple 9" Peacock at the Fence ruffled bowl.**
- _____ 226. N-wood amy. 9 1/2" Thin Rib JIP vase.
- _____ 227. N-wood amy. 11 1/2" Thin Rib vase.
- _____ 228. N-wood mari. 3 1/2" Lustre Fruit hat shape ruffled vase.
- _____ 229. **N-wood green 7 1/4" Strawberry hand grip plate w/BW ext. Good color!**
- _____ 230. N-wood green Strawberry ruffled bowl w/BW ext.
- _____ 231. **N-wood clambroth/pastel mari. Strawberry ruffled bowl w/BW ext. Wonderful irid.**
- _____ 232. N-wood green 8 1/2" Strawberry plate with plain back. Has chip on collar base.
- _____ 233. **N-wood green 8 1/2" Strawberry plate w/BW ext.**
- _____ 234. (3) N-wood MMG Paneled shades. Nice irid. On all three. One has crack.
- _____ 235. N-wood 9 1/2" amy. Wild Strawberry ruffled bowl w/BW ext.
- _____ 236. N-wood purple G & C 2-handled bon bon w/BW ext. Good color.
- _____ 237. **N-wood purple G & C four piece table set. Selling choice. sugar and spooner have excellent color. butter has tiny nip on base.**
- _____ 238. **N-wood Purple G & C tobacco jar. Color is fantastic!! Has many chips around edge of lid and base has chip on top.**
- _____ 239. **N-wood amy. 9 1/2" G & C PCE salad bowl. Unusual shape.**
- _____ 240. **N-wood purple 7" G & C plate w/BW ext. Wonderful color!**
- _____ 241. **N-wood amy. 7" G & C card tray w/BW ext. Scarce shape.**
- _____ 242. **N-wood purple G & C hatpin holder. Tiny nip on one foot.**
- _____ 243. (2) **N-wood IG and IB G & C powder jar bottoms. No lid. Rare! Choice.**
- _____ 244. **N-wood amy. 7 1/2" G & C handgrip plate w/BW ext. Pretty!**
- _____ 245. N-wood purple G & C candlestick. Scarce.
- _____ 246. N-wood purple G & C creamer to breakfast set. Good color!
- _____ 247. N-wood mari. G & C powder jar with lid.
- _____ 248. **N-wood purple G & C sweetmeat. Scarce.**
- _____ 249. N-wood green 8 1/4" G & C PCE bowl w/BW ext.
- _____ 250. N-wood mari. G & C 2-handled bon bon w/BW ext. Good color.
- _____ 251. **N-wood light amy./lavender cologne bottle. Very unusual color.**
- _____ 252. **N-wood purple G & C 7 pc. Water set. Scarce**
- _____ 253. **N-wood green G & C 7 pc. Water set. Not many of these sold lately. Very scarce**
- _____ 254. **N-wood purple G & C banana boat. Nice irid.**
- _____ 255. N-wood elec. purple Singing Birds mug.
- _____ 256. N-wood purple 8" Sunflower spatula ft'd ruffled bowl.
- _____ 257. N-wood mari. 8" Sunflower spatula ft'd ruffled bowl.
- _____ 258. N-wood mari. 6" Fruits & Flowers ruffled berry bowl w/BW ext.
- _____ 259. **N-wood mari. Singing Birds covered butter. Has tiny nips on inner rim of cover. Good color and scarce!**
- _____ 260. N-wood purple 8 1/2" Three Fruits PCE bowl w/BW ext.
- _____ 261. N-wood green 8 1/2" Three Fruits ruffled bowl w/BW ext.
- _____ 262. N-wood green 10" ruffled Fruits & Flowers bowl w/BW ext. Rare shape. Has tiny nips on base.
- _____ 263. **N-wood purple 8 1/2" Three Fruits plate w/BW ext. Has chip on color base.**
- _____ 264. N-wood green 8 1/2" Three Fruits PCE bowl w/BW ext.
- _____ 265. N-wood amy. 9" Three Fruits plate w/BW ext.
- _____ 266. **N-wood AO Fruits & Flowers bon bon w/BW ext.**
- _____ 267. **N-wood green Fruits & Flowers bon bon w/BW ext.**
- _____ 268. **N-wood blue Fruits & Flowers bon bon w/BW ext. Good color.**
- _____ 269. N-wood mari. Fruits & Flowers bon bon w/BW ext. Nice color!
- _____ 270. N-wood amy. 7" Star of David dome ft'd ruffled bowl. Has tiny nip on edge.
- _____ 271. **N-wood green Memphis punch bowl base. Great color. Scarce.**
- _____ 272. N-wood mari. Daisy & Plume stemmed ruffled compote.
- _____ 273. **N-wood green Daisy & Plume rosebowl w/Raspberry int. Nice!**
- _____ 274. N-wood mari. Beaded Cable rosebowl.
- _____ 275. **N-wood blue/elec. blue Beaded Cable rosebowl.**
- _____ 276. **N-wood AO Leaf & Beads rosebowl. Good feet.**
- _____ 277. **N-wood green 9" Greek Key bowl w/BW ext.**
- _____ 278. **N-wood AO 9" Three Fruits ruffled bowl. Super color. Very hard to find in collar base.**
- _____ 279. **N-wood green 8 sided Bushel basket. Good feet.**
- _____ 280. **N-wood IG 8 sided Bushel basket. Good feet.**
- _____ 281. **N-wood white 8 sided Bushel basket. Good feet.**
- _____ 282. **N-wood amy. 8 sided Bushel basket. Good feet.**
- _____ 283. **N-wood mari. 8 sided Bushel basket. Good feet.**
- _____ 284. **N-wood blue Diamond Point basket. Good color. Has tiny tiny nips on bottom rim and one handle. Rare!!**

- _____ 285. N-wood smoke Bushel basket. Good feet.
- _____ 286. N-wood white Bushel basket. Good feet.
- _____ 287. N-wood mari. Bushel basket. Good feet. **Good color!**
- _____ 288. N-wood light amy./amber Bushel basket. **Good feet. Good irid. and unusual color!!**
- _____ 289. N-wood amy. Bushel basket. Good feet.
- _____ 290. N-wood blue Bushel basket.. Good feet.
- _____ 291. N-wood green Bushel basket. Good feet.
- _____ 292. N-wood AO Bushel basket. Good feet & irid.
- _____ 293. N-wood IG Bushel basket. Good feet.
- _____ 294. N-wood purple Raspberry 7 pc. Water set. **Tiny nip on one tumbler.**
- _____ 295. N-wood purple Raspberry milk pitcher. **Great color.**
- _____ 296. **Fenton blue 9" Three Fruits plate.**
- _____ 297. Fenton powder blue 6 1/2" Acorn round bowl. Has crack.
- _____ 298. Fenton pastel mari. 8" Leaf Chain round bowl w/BB ext.
- _____ 299. Fenton mari. 6 1/2" Pinecone plate.
- _____ 300. Fenton mari. 6" Panther 3-footed berry bowl.
- _____ 301. Fenton blue 6" Peacock Tail ruffled hat. Tiny base nip.
- _____ 302. **Fenton blue Cherries banana boat. Interior crack but has Super Color!! Rare!**
- _____ 303. Fenton mari. 8 1/2" Peacock at the Urn ruffled bowl w/BB ext.
- _____ 304. Fenton mari. 9" Chrysanthemum 3-footed bowl. Nice pink highlights.
- _____ 305. Fenton mari. 5" Vintage berry bowl.
- _____ 306. Fenton green 8 1/2" Vintage CRE bowl.
- _____ 307. **M-burg amy. 8 3/4" Peacock at the Urn ruffled bowl. Radium finish.**
- _____ 308. **M-burg amy. 5" Peacock at the Urn deep berry bowl. Radium and good color.**
- _____ 309. **M-burg amy. 5 1/2" Peacock at the Urn ICS satin bowl. Tiny nips on edge. Good color.**
- _____ 310. **M-burg green 8 1/2" Trout & Fly ICS bowl. Radium finish. Very scarce!!!!**
- _____ 311. **M-burg green 8 1/2" Hanging Cherries round bowl. Radium and scarce size.**
- _____ 312. Dugan mari. 8 1/2" Windflower ruffled bowl.
- _____ 313. **Westmoreland amber 9 1/2" Corinth JIP vase. Unusual color**
- _____ 314. Imperial mari. Lustre Rose covered butter. Good color.
- _____ 315. **Imperial purple Diamond Lace water pitcher. Fantastic color.**
- _____ 316. Imperial mari. Pansy creamer & sugar breakfast set.
- _____ 317. Imperial Contemporary mari. Wine set w/8 wines. Marked IG.
- _____ 318. Dugan purple Many Fruits ruffled punch bowl base. Beautiful color and Rare!!. Does have internal crack around stem.
- _____ 319. Dugan mari. Stork & Rushes mug.
- _____ 320. Dugan mari. 9 1/2" Morning Glory vase
- _____ 321. N-wood purple Stippled Rays bon bon w/Plain back.
- _____ 322. (2) English mari. Creamers.
- _____ 323. N-wood mari. Rays goblet w/stem broken and base ground. Makes a cute little cupid.
- _____ 324. ICGA red 2002 Convention souvenir Frolicking Bears JIP vase. (St. Louis)
- _____ 325. Contemporary purple Octagon water pitcher.
- _____ 326. Fenton AO 4 3/4" Hobnail cruet, not old
- _____ 327. Indiana glass Contemporary blue covered butter.
- _____ 327A. Imperial mari. Windmill water pitcher
- _____ 328. Fenton blue 9" Peacock & Grape ruffled bowl
- _____ 329. **Fenton green Fenton Flowers rose bowl. Feet are good!**
- _____ 330. Imperial mari. 4 3/4" Embossed Scroll small compote
- _____ 331. **N-wood purple Three Fruits Medallion dome footed ruffled bowl. Nice yellow and green irid.**
- _____ 332. **M-burg green 8 1/4" Holly Sprig bowl. Nice color.**
- _____ 333. **N-wood purple 9" Three Fruits PCE bowl w/BW ext.**
- _____ 334. **Imperial purple 9" Pansy ruffled bowl. Wonderful blue and purple highlights.**
- _____ 335. N-wood purple 8" G & C ruffled bowl w/Plain back. Nice color!
- _____ 336. **M-burg mari. 7" Little Stars ruffled bowl.**
- _____ 337. Fenton blue 8" Dragon & Lotus ICS bowl. Pretty.
- _____ 338. N-wood purple 9 1/2" Stippled Rays ruffled bowl.
- _____ 339. **M-burg green 7" Hanging Cherries ICS bowl. Very scarce size.**
- _____ 340. Imperial mari. 5" Grape ruffled compote.
- _____ 341. N-wood purple Raspberry ruffled compote
- _____ 342. Fenton amy Peacock Tail ruffled compote
- _____ 343. Fenton blue 13" April Showers vase
- _____ 344. **Dugan white Leaf Rays nappy. Hey Stacy.... this one is absolutely beautiful!! Nice FROSTY color!**
- _____ 345. Fenton blue Little Fishes 3-footed sauce
- _____ 346. **N-wood green Fern stemmed compote. Beautiful!**
- _____ 347. **Dugan white 8" Six Petals ruffled bowl**
- _____ 348. **Dugan purple 9" Apple Blossom Twigs plate**
- _____ 349. **M-burg mari Nesting Swans ruffled bowl**
- _____ 350. **Imperial electric purple 9" Windmill ruffled bowl.**
- _____ 351. (4) Imperial mari. Royalty punch cups
- _____ 352. N-wood green Stippled Rays creamer and Imperial purple Pansy creamer. Choice.
- _____ 353. Imperial green 9" Pansy ruffled bowl
- _____ 354. **Fenton mari. 16" Rustic midsize vase**
- _____ 355. N-wood blue 12 1/2" Fine Rib vase. Pretty!
- _____ 356. Imperial mari. 8 1/2" Three In One ruffled bowl
- _____ 357. Fenton blue 8 1/2" Little Flowers ICS bowl.
- _____ 358. **Dugan mari 9" Pony ruffled bowl**
- _____ 359. **Fenton blue 9" Butterfly & Berry vase**
- _____ 360. N-wood purple 6 1/2" G & C plate

- _____ 361. Fenton blue 9 1/2" Holly plate
- _____ 362. M-burg green 7" Grape Wreath ruffled bowl.
- _____ 363. (4) Fenton mari. Sailboat wines
- _____ **364. Fenton blue Lattice & Grape water pitcher**
- _____ 365. Fenton blue Lattice & Grape tumbler
- _____ 366. N-wood purple Daisy & Plume stemmed compote
- _____ **367. Dugan mari. Vintage powder jar with lid.**
- _____ 368. Imperial Grape wine bottle with stopper
- _____ **369. N-wood purple Bushel basket**
- _____ 370. Dugan purple Beaded shell mug.
- _____ 371. N-wood purple G & C creamer
- _____ **372. Fenton red Orange Tree mug**
- _____ 373. Fenton blue Orange Tree mug
- _____ 374. Fenton Flowers footed rosebowl
- _____ **375. Dugan purple Maple Leaf 7 pc. Water set.**
- _____ 376. Imperial mari. Windmill milk pitcher
- _____ 377. Imperial mari. Poinsettia milk pitcher
- _____ 378. Imperial smoke Star medallion milk pitcher
- _____ **379. M-burg mari. Trout & Fly 3-1 edge bowl.**
- _____ 380. Fenton white Leaf Chain 7" ruffled bowl.
- _____ 381. Fenton white Captive Rose stemmed compote.
- _____ 382. Imperial purple 8" Open Rose footed ruffled bowl.
- _____ **383. N-wood green 9" Strawberry plate**
- _____ 384. Fenton mari. Coin Dot rosebowl.
- _____ 385. Westmoreland teal 8 1/2" Corinth vase.
- _____ **386. Fenton white Orange tree rosebowl.**
- _____ **387. N-wood purple 11 1/2" Thin Rib vase**
- _____ **388. N-wood blue 10 3/4" Thin Rib vase**
- _____ 389. (2) Imperial purple Flute berry bowls
- _____ 390. N-wood blue Three Fruits 9" stippled bowl.
- _____ 391. N-wood purple 5" Peacock at Urn ICS bowl.
- _____ 392. Dugan purple Holly & Berry ruffled gravy boat.
- _____ 393. N-wood blue G & C 2-handled bon bon
- _____ 394. N-wood purple G & C 2-handled bon bon
- _____ 395. Imperial Heavy Grape mari. 5 pc. Berry set.
- _____ 396. Imperial amber Open Rose rosebowl

Notes

Write in bid sheet for March 20, 2004 Auction

Please mail to: Jim Wroda Auctions c/o Midwest Auctioneers & Realty, Inc. 5239 St. Rt. 49S., Greenville, OH 45331
Or FAX to: 937-548-3492

Name: _____ Address: _____

City: _____ State: _____ Zip code: _____ Phone: _____

Lot Number	Description	Bid Amount

Jim Wroda Auction Services
5239 St. Rt. 49 S., Greenville, OH 45331 937-548-2640 (day) or 937-447-8909 (night)
Email: jwrodamidwest@earthlink.net or lwrodamidwest@earthlink.net

Interested in having an auction? We are currently accepting consignments of 1 piece or entire collections. Please fill out the form below and mail it to the above address, or give Jim a call at 937-548-2640 to discuss your auction.

Name: _____ Address: _____

City: _____ State/Zip: _____ Phone: _____

Best time to contact you: _____

We auction one item to entire estates. Specializing in Carnival glass, RS Prussia, Coins, Toys, Pottery, Real Estate, Estate Auctions, Furniture and General line antiques. Give us a call. Your Professional Auctioneer is here to help *you* with *your* auction.

