



Jim Wroda Auction Services  
 5239 St. Rt. 49 South  
 Greenville, Ohio 45331  
 www.jimwrodaauction.com

Presorted  
 First Class Mail  
 U.S. Postage Paid  
 Celina, OH  
 Permit No. 99



*First Class*

005\*001\*\*\*\*\*MIXED AADC 458  
 Lee Marklev  
 502 N Broadway  
 Po Box 306  
 Mentone IN 46539-0306



Worlie & Barbara Baldrige  
 Carnival Glass Auction  
 Saturday, February 28, 2004  
 Midwest Auction Facility at 9:45 am

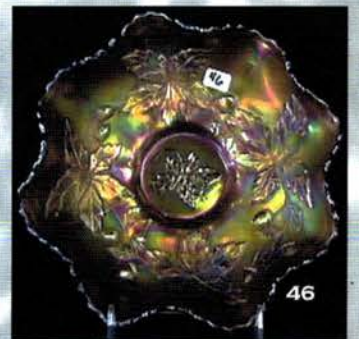
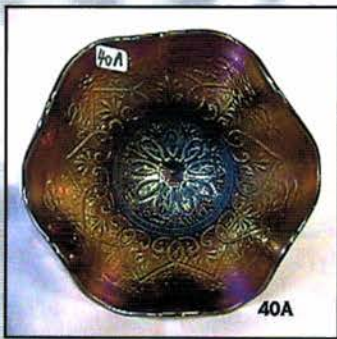
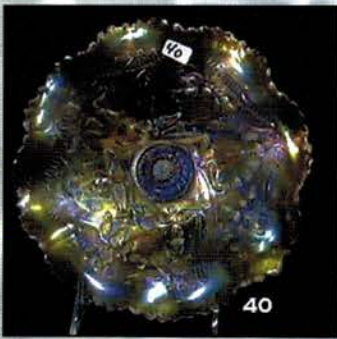
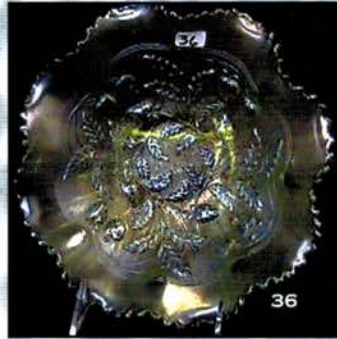
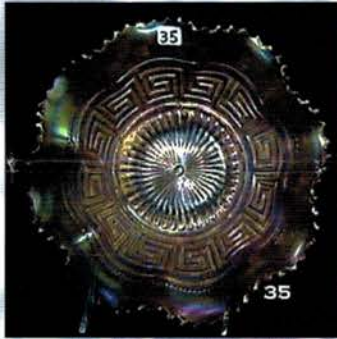
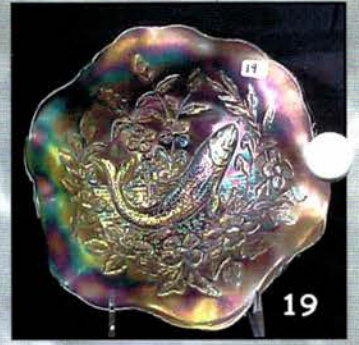
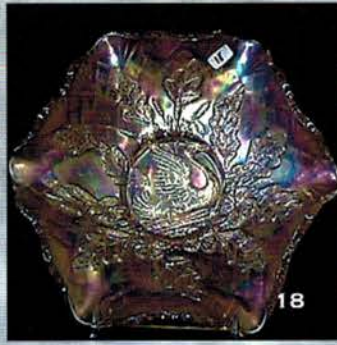

# *Carnival Glass Auction*

**Saturday February 28, 2004 9:45 am**

*Preview Fri., 10:00 p.m. to 4:00 pm. and Sat., 8 a.m till auction time*

## *Midwest Auction Facility*

**5239 St. Rt. 49 South, Greenville, OH 45331**

**937-548-2640**

**Directions:** From I-70 westbound take the Rt. 49 N exit (24). Go approx. 25 miles North to Greenville, the Auction facility will be on your right at the intersection of Rt. 49 and Rt. 127. From I-70 eastbound take the Rt. 127 North exit. Go approx. 20 miles to Rt. 49 exit. Turn left and the auction facility will be on your right

On Saturday February 28<sup>th</sup> we will be auctioning the personal collection of Worlie and Barbara Baldrige, Morehead, KY. The Baldrige's have been collecting for about 25 years and have put together a very fine collection with lots of wonderful glass. This will be a great auction to attend. See you at the auction!

**\*\*\*IMPORTANT\*\*\***

\*\*\*\*\***Mail, E-mail, Phone, and Absentee Bids Policy:**\*\*\*\*\*

1. Phone inquiries on items of interest are welcome! 937-548-2640 or 937-447-8909 evening.  
**Or visit website at [www.jimwrodaauction.com](http://www.jimwrodaauction.com)**
2. Bidders take full responsibility to honor any and all bids that are executed in your behalf.
3. All items to be paid for within 7 days of notification unless other arrangements are made prior to auction. Successful absentee bidders must also pay estimated shipping costs.
4. All items bid competitively against the audience. **We do not start with your bid.**
5. Items will be bid on in **perfect condition** with average to above average iridescence unless otherwise stated or noted on your order of sale list or absentee bid sheet. **We will describe each item as accurately as possible!! (see listing)** **Bids will not be carried out if a damage is found during auction.** If manufacture problems bother you such as air bubbles, pulled points, soda ash, tool marks, or any other manufacturing flaw, please be specific in your mail bids or email bids. *If there is a manufacture flaw on an item that we feel is truly distracting, we have noted that in the listing already. Auction Company has the right NOT to execute an absentee bid for any reason.*
6. All bids can be called in to: (937) 548-2640, faxed to 937-548-3492 or sent to 5239 St. Rt. 49 South, Greenville, OH 45331. You can also e-mail bids directly from our website and ask questions (Please Ask!)
7. **All mail, faxed, write-in, and email bids due by Friday, February 27, 2004 - 3:00p.m.**
8. **All Live Phone bids due by Friday, February 27<sup>th</sup>, 2004 - 3:00p.m.**
9. If someone in the audience is bidding for you they must pay for the item(s) before leaving.

**\*\*\*\*To view more pictures on the web: [www.jimwrodaauction.com](http://www.jimwrodaauction.com) \*\*\*\***

**Terms and Conditions of Auction:** Cash, Travelers checks, business or personal checks with proper I.D.  
We now have Visa and MC and Discover with a 3% clerk fee. Ohio State Sales tax collected

All items being sold *AS IS WHERE IS* with **NO MINIMUM** and **NO RESERVE!** *Everything sells to highest bidder.*

**\*\*\*\*Please use the preview times to look over your items of interest.\*\*\*\***

**Hosting Hotel: Holiday Inn-Greenville** 937-548-1328 (special rate if you mention "Midwest Auctioneers")

**Other hotels:** Comfort Inn - 937-316-5252 and Greenville Inn: 937-548-3616

**Local restaurants:** Gallaghers, CJ Highmarks, Bob Evans, Fairlawn Steak House, China Garden, El Camino Real and many other family and fast food restaurants.

## *Jim Wroda Auction Services*

**Jim Wroda and Mike Baker - Auctioneers**

**Chuck Litteral - Apprentice Auctioneer**

**5239 St. Rt. 49 South, Greenville, Ohio 45331 Phone: (937)548-2640**

**E-mail: [jwrodamidwest@earthlink.net](mailto:jwrodamidwest@earthlink.net)**



- 250 A. Fenton 5" powder blue Open JIP hat  
250 B. Fenton 5" drk purple Open JIP hat  
 C. (2)Fenton 5" Vaseline 2-sides up Open Edge basket \*Choice\*  
 D. Fenton 5" mari 2-sides up Open Edge basket Miller Furniture  
 E. Fenton 5" purple 2-sides up Open Edge basket  
 F. Fenton 5" green Square basket  
 G. Fenton 5" aqua Open Edge ruffled hat  
 H. Fenton 6" green Open Edge Blackberry Spray ruffled hat  
 I. Fenton 6" purple Open Edge Blackberry Spray ruffled hat  
 J. Fenton 7" powder blue Blackberry Spray Open Edge 2-sides up hat  
 K. Fenton 7" aqua Acorn ruffled bowl  
 L. Fenton 6" Vaseline Acorn ICS bowl  
 M. Fenton 6" Vaseline Stipple Rays ICS bowl \* Very Rare\*  
 N. Fenton 5" Vaseline Water Lily ftd. Sauce \*rare\*  
 O. Fenton Vaseline Orange Tree mug \*Scarce\*  
 P. Fenton 8" Vaseline Grape & Cable ftd. Bowl \*Very Rare\*  
 Q. Fenton 7" Vaseline Vintage ruffled bowl \*VERY SCARCE\*  
 1. N-wood 10" mari Grape & Cable ruffled bowl w/BW back  
350 2. Fenton blue Orange Tree 6 piece punch set \*Very Nice\*  
 3. Fenton mari Apple Tree 7 piece water set  
500 4. Westmoreland purple Fruit Salad 9 piece punch set  
 5. Imperial 9" clam broth Grape low ruffled plate  
 6. Imperial 11" smoke Luster Rose ruffled bowl  
 7. Imperial mari Windmill small water pitcher \*Super color\*  
 8. Imperial blue Luster Rose fernery  
 9. Imperial green Luster Rose 7 piece water set  
425 10. Imperial super elec. purple Grape water pitcher-Killer!  
 11. (6) Imperial purple/elec. purple Grape tumblers \*Choice\*  
 12. Imperial teal Windmill pickle dish  
 13. Millersburg 7" mari Hanging Cherries ICS bowl  
 14. Millersburg mari Hanging Cherries spooner  
350 15. Millersburg 9" green Square Rays & Ribbons bowl \*Very Scarce\*  
225 16. Millersburg 9" mari Square Rays & Ribbons bowl \*Very Scarce\*  
325 17. Millersburg 9" purple Rays & Ribbons ICS bowl radium \*very scarce\*  
 18. Millersburg 9" mari Nesting Swans ruffled bowl satin  
500 19. Millersburg 8 1/2" green Trout & Fly ruffled bowl \*Nice\*  
 20. Millersburg 10" mari Hanging Cherries deep round bowl  
 21. Millersburg 8 1/2" purple Peacock at Urn ruffled bowl Bee w/ beads (couple of nips on back)  
800 22. Millersburg 10 1/2" green Peacock at Urn MIC radium no Bee no beads  
275 23. Millersburg 10" purple Peacock at Urn Master berry bowl radium  
 24. Millersburg 5" purple Peacock at Urn small berry bowl radium \*Very scarce\*  
325 25. Millersburg purple Swirl Hobnail rose bowl  
225 26. Millersburg 8" purple Primrose deep round bowl  
225 27. Millersburg 10" green Fleur de lis ruffled bowl satin  
 28. Millersburg crystal Hobstar & Feather ruffled compote  
 29. Millersburg crystal Hobstar & Feather banana boat  
 30. Millersburg crystal Hobstar & Feather 2-handled Cracker jar \*very scarce\*  
 31. N-wood purple Leaf & Beads flared candy dish \*Very Nice\*  
 32. N-wood green Daisy & Plume ftd. Rosebowl w/rays int.  
200 33. N-wood 8 1/2" purple Embroidered Mums ruffled bowl w/ribbed back  
200 34. N-wood 8 1/2" purple Embroidered Mums ruffled bowl w/ribbed back  
 35. N-wood 8 1/2" mari Greek Key ruffled bowl w/BW back  
450 36. N-wood 8 1/2" lime ice green Stippled Strawberry ruffled bowl w/ ribbed back \*Very Rare\* light irid.  
425 36A. N-wood 8 1/2" blue Stippled Strawberry ruffled bowl w/ ribbed back \*Very Rare\* light irid.  
350 37. N-wood 8 1/2" blue Stippled Good Luck ruffled bowl \*Scarce\*  
325 38. N-wood 9" purple Stippled Grape & Cable plate w/ ribbed back \*Very Scarce\* w/ elec. highlight irid.  
1550 38A. N-wood 9" SAPPHIRE Stippled Grape & Cable plate w/ ribbed back Beautiful pastel irid. \*Very Rare\*  
 39. N-wood 6" elec. purple Grape & Cable plate  
 40. N-wood 8 1/2" pastel mari Wishbone ftd. Bowl w/ stretchy irid. A beauty!!  
270 40A. N-wood purple Heart & Flowers stemmed compote \*nice elec. highlights in center\*  
200 41. Dugan 8 1/2" mari Brooklyn Bridge 10 ruffled bowl  
 42. US Glass 5" white Palm Beach berry bowl  
 43. Westmoreland 8 1/2" blue opal Coin Dot ruffled bowl  
 44. Fenton 9" blue Dragon & Lotus ICS bowl  
 45. Fenton 8 1/2" mari Peacock & Grape ftd. ICS bowl  
 45A. Fenton 8 1/2" purple Peacock & Grape 8 ruffled bowl w/ BB ext.  
 46. Fenton 9" mari Autumn Acorn ruffled bowl  
 46A. Fenton 8 1/2" cobalt blue Orange Tree ICS bowl w/ BB ext.  
 47. Fenton 8 1/2" blue Peacock at Urn 8 ruffled bowl w/ BB ext. \*NICE\*  
300 48. Fenton Vaseline Horsehead Medallion ftd. Rose bowl \*Scarce\*  
375 48A. Fenton Vaseline Horsehead Medallion ftd. Nut bowl \*Very Scarce\*  
300 48B. Fenton green Horsehead Medallion JIP ftd. Bowl  
 49. Fenton 8 1/2" light Vaseline Thistle 3-1 edge bowl \*Scarce\*  
250 49A. Fenton 8 1/2" Vaseline Thistle ruffled bowl

- \_\_\_\_\_ 50. Fenton 8 1/2" Vaseline Holly 3-1 edge bowl
- \_\_\_\_\_ 50A. Fenton 8 1/2" Vaseline Holly ruffled bowl
- \_\_\_\_\_ 50B. Fenton 8 1/2" aqua Holly ruffled bowl
- \_\_\_\_\_ 50C. Fenton 8 1/2" amber Holly ruffled bowl
- \_\_\_\_\_ 50D. Fenton 8 1/2" white Holly ruffled bowl
- \_\_\_\_\_ 50E. Fenton 8 1/2" aqua Holly ruffled bowl
- \_\_\_\_\_ 50F. Fenton 8 1/2" green Holly ruffled bowl
- \_\_\_\_\_ 50G. Fenton 9" clam broth Holly plate Super pastel irid.
- 225 51. Fenton 9" mari Dragon & Strawberry ICS bowl \*Very Scarce\*
- \_\_\_\_\_ 52. Imperial mari. 9 1/2" Fashion ICS bowl. Very scarce item.
- \_\_\_\_\_ 53. M-burg mari. 5" Blackberry Wreath CRE sauce. Very Rare shape.
- \_\_\_\_\_ 54. Dugan mari. 6" Fishscale & Beads ruffled bowl.
- 825 55. M-burg amy. 8" Courthouse ICS bowl. Super radium irid. WOW!
- 825 56. N-wood AO 8 1/2" Peacocks ruffled bowl w/Rib back. Super pastel example. Nice!
- 385 57. N-wood Lime IG 9" Peacocks plate w/Rib back. Killer blue irid. Super! One of the nicest out there!
- 1700 58. N-wood elec. blue 9" Peacocks plate w/Rib back. You will never trade up on this one! WOW!
- \_\_\_\_\_ 58A. Dugan 9 3/4" white Lined Lattice vase. Scarce & beautiful!
- 250 59. Fenton aqua 5" Panther footed sauce. Scarce color!
- 0 60. Fenton green Orange Tree powder jar. Very rare jar w/super blue irid. Does have a bit of peeling around base and a couple of flakes on underside of lid.
- \_\_\_\_\_ 61. N-wood purple Fruits & Flowers bon bon. Nice!
- \_\_\_\_\_ 62. N-wood green Fruits & Flowers bon bon. Very Nice!
- \_\_\_\_\_ 63. N-wood blue Fruits & flowers bon bon.
- \_\_\_\_\_ 64. M-burg mari. 5" Boutonniere ruffled compote
- \_\_\_\_\_ 65. N-wood green 7" Three Fruits plate w/BW back. Rare size!
- \_\_\_\_\_ 66. Dugan mari. 6" Grape Vine & Lattice plate
- \_\_\_\_\_ 67. Fenton blue 7" Leaf Chain plate w/Berry ext. Small chip on back edge.
- \_\_\_\_\_ 68. Fenton amy 7 1/2" Vintage plate. Nice color!
- 1000 69. N-wood elec. blue 7 pc. Peacock at the Fountain water set. Great Color!! Super!!!
- \_\_\_\_\_ 70. Fenton mari. 6 1/2" Persian Medallion plate w/Orange Tree ext.
- \_\_\_\_\_ 71. Imperial mari. 9" Open Rose plate.
- \_\_\_\_\_ 72. Imperial amber 9" Open Rose plate. Scarce.
- \_\_\_\_\_ 73. N-wood amy 9" Strawberry plate w/BW back.
- 245 74. Imperial purple 8 1/2" Scroll Embossed plate. Great color!
- \_\_\_\_\_ 75. N-wood pastel mari. 9" Three Fruits plate w/BW back. Nice!
- \_\_\_\_\_ 76. N-wood mari. 9" Three Fruits plate w/BW back.
- \_\_\_\_\_ 77. Fenton blue 9" Three Fruits plate w/Plain back.
- \_\_\_\_\_ 78. Fenton pastel mari. 9" Leaf Chain plate w/BB back
- \_\_\_\_\_ 79. Dugan blue 8 1/2" Apple Blossom Twigs low ruffled bowl.
- \_\_\_\_\_ 80. N-wood mari. 9" Strawberry plate w/BW back.
- 425 81. Dugan amy. 9" Round Up low ruffled bowl. Pretty!
- 650 82. N-wood green 9" Good Luck plate w/BW back. Scarce!
- \_\_\_\_\_ 83. N-wood green 8 1/2" Strawberry PCE bowl w/BW back.
- \_\_\_\_\_ 84. N-wood amy 9 1/2" Wild Strawberry ruffled bowl w/BW back.
- 300 85. M-burg green 7 1/2" Little Stars small ICS bowl.
- \_\_\_\_\_ 86. Fenton green 8" Thistle w/CRE bowl.
- \_\_\_\_\_ 87. Fenton amy 8" Thistle ruffled bowl.
- \_\_\_\_\_ 88. Fenton blue 8" Thistle ruffled bowl.
- \_\_\_\_\_ 89. M-burg amy 5 1/2" Blackberry Wreath ruffled bowl. Radium.
- \_\_\_\_\_ 90. N-wood green Poppy Pickle dish. Small nip on edge. Scarce.
- \_\_\_\_\_ 91. N-wood blue Poppy Pickle dish. Nice!
- \_\_\_\_\_ 92. N-wood IB Poppy pickle dish. Small heat check in base.
- \_\_\_\_\_ 93. N-wood mari. Poppy pickle dish.
- 235 94. N-wood amy. Poppy Pickle dish. Super!
- \_\_\_\_\_ 95. N-wood green Beaded Cable candy dish. Ribbed interior.
- \_\_\_\_\_ 96. Dugan black amy. Grape Delight rose bowl-super color! Good feet!!
- \_\_\_\_\_ 97. Fenton mari. 6" Little Fishes ruffled bowl.
- \_\_\_\_\_ 98. M-burg green 10" Rosalind ruffled bowl-satin. Nice!
- \_\_\_\_\_ 99. Dugan amy. 5 3/4" Petal & Fan CRE sauce.
- 375 100. Imperial purple 7 pc. Diamond Lace water set. Very Nice!
- \_\_\_\_\_ 101. Fenton white 8 1/2" Peacock at Urn ruffled bowl w/BB back.
- 260 102. Fenton green 8 1/2" Peacock at Urn ruffled bowl w/BB back. Great color! Killer Irid!!!
- \_\_\_\_\_ 103. Fenton mari. 8 1/2" Peacock at Urn ruffled bowl w/BB back.
- \_\_\_\_\_ 104. Fenton blue 8 1/2" Peacock at Urn ruffled bowl w/BB back.
- \_\_\_\_\_ 105. N-wood purple Grape & Cable sweetmeat. Nice!
- 200,210 106. N-wood purple Grape & Cable sweetmeat. Nice blue highlights!
- \_\_\_\_\_ 107. Fenton amy 8 1/2" Peacock & Grape ruffled bowl w/BB back.
- \_\_\_\_\_ 108. Fenton ice blue w/mari. overlay 8 1/2" Peacock & Grape ruffled bowl w/BB back. Unusual color! RARE!
- \_\_\_\_\_ 109. Fenton mari. 8 1/2" Peacock & Grape ruffled bowl w/BB back.
- \_\_\_\_\_ 110. Fenton green 8 1/2" Peacock & Grape ruffled bowl w/BB back.
- \_\_\_\_\_ 111. Fenton blue 8 1/2" Peacock & Grape ruffled bowl w/BB back.
- 360 112. N-wood Renninger blue Good Luck ruffled & stippled bowl-ribbed back. One point missing.
- 385 113. N-wood elec. blue 9" PCE Good Luck bowl w/ribbed back. Stretch effect on edge. Nice!!!! Tiny nick on back edge.
- 245 114. N-wood green 9" PCE Good Luck bowl w/BW back.
- 950 115. N-wood EMERALD GREEN 9 3/4" Peacock at Urn master ice cream bowl. Super rare bowl. Lite in center.
- 275 116. N-wood IB 9" ruffled Hearts & Flowers bowl w/plain back. Pink highlights!

117. Fenton aqua 4 1/2" square Open Edge hat w/plain interior.
- 295 118. **N-wood purple 8 1/2" ruffled & footed Poinsettia & Lattice bowl w/ribbed back. Nice!**
- ~~485~~ 119. Fenton red/amberina 6" Holly hat.
120. **M-burg mari. Hobnail rosebowl. Perfect hobs.**
121. N-wood IB Fine Cut & Roses rosebowl w/Fancy interior. Tiny nip on one foot.
122. N-wood mari. Fine Cut & Roses rosebowl w/plain interior, good feet.
123. N-wood purple Fine Cut & Roses rosebowl w/plain interior, good feet.
- 210 124. **N-wood mari 8 1/2" stippled Peacock on the Fence ruffled bowl.**
- 250 125. **Dugan mari. 8 1/2" 6-ruffle Brooklyn Bridge bowl. Scarce!**
126. N-wood blue 8 1/2" stippled ruffled Three Fruits bowl. Has flat flake on edge.
127. **N-wood blue round Bushel Basket-good feet.**
128. **N-wood amy round Bushel Basket-good feet.**
129. **N-wood mari. round Bushel Basket-good feet.**
- 300 130. **N-wood AO round Bushel Basket -good feet. Very Pastel!**
- 235 131. N-wood aqua round (wanted to be opal) Bushel Basket-good feet. Unusual.
132. **N-wood white eight sided Bushel Basket-good feet.**
133. **N-wood blue eight sided Bushel Basket-good feet. Nice!**
- 300 134. Fenton dark amber/red 8 1/2" ruffled Peacock & Grape bowl. Small nip on back edge.
- 485 135. **Fenton red 9" ruffled Holly bowl. Nice! Tiny nick on edge.**
136. **N-wood AO 10 1/2" Four Pillars vase. Small nip on one toe.**
137. **N-wood AO 10" Four Pillars vase. Tiny chip on one toe.**
138. Fenton vaseline 5 1/2" Peacock at Urn compote. Small flat base flake.
139. N-wood IG 9 3/4" ruffled Three Fruits bowl. Has edge chip, is re-glued and one point missing.
140. M-burg amy 8 3/4" 3-1 edge Blackberry Wreath bowl.
- 250.00 141. **(2) Imperial elec. purple 14 1/4" Ripple vases. Great color!! WOW! Choice**
142. Dugan Diamond amy. 10" Spiralex vase. Tiny nip on base.
143. **N-wood green 9 1/2" Thin Rib vase. Nice!**
144. Fenton amy 10 1/2" April Showers vase.
145. Dugan mari. 9 1/2" Target vase.
146. **Imperial purple 8 3/4" Ripple vase-good color!**
147. **Imperial purple 10 3/4" Beaded Bullseye vase. Good color.**
148. Wood box containing thread and various color beads for repairing Carnival beaded bags/purses.
149. 18" - 10 strand purple/blue Carnival necklace. Gold clasp.
150. Bag of Carnival beads, ropes, etc.
151. **Lot of 10 Carnival purses-Nice! Choice.**
- 255 152. **N-wood mari. 7 pc. Oriental Poppy water set. Interior bubble at top of pitcher. Nice dark color!**

- 235 153. **Fenton mari 7 pc. Apple Tree water set.**
154. Imperial mari. set of 6 Soda Gold tumblers. (6 x money)
155. Imperial green 9 1/2" Heavy Grape bowl.
156. N-wood mari. Fruits & Flowers bon bon w/BW back.
157. Imperial mari. Poinsettia milk pitcher-pink highlights.
158. Imperial mari. Starlite large gas lampshade.
159. Imperial mari. Mayflower large gas lampshade
160. Fenton mari. (lot of 3) Waterlily Cattail tumblers. Choice.
161. **Dugan PO Leaf Rays nappy - Another Stacy favorite!!!**
162. **Fenton vaseline marigold overlay 9 1/2" Chrysanthemum ball footed ruffled bowl.**
163. Dugan mari. 9" Pony Plate - Age??
164. Imperial smoke 9" Diamond Ring ruffled bowl.
165. Fenton mari. 7" Leaf Chain round bowl w/BB ext. -very dark!
166. Dugan white 5" Persian Garden round berry bowl w/pink and blue highlights
167. Fenton mari. 7" Leaf Chain ruffled bowl w/Berry ext.
168. Dugan PO 5" Petal & fan ruffled bowl.
169. Dugan mari. 8 1/2" Garden Path ruffled bowl w/Soda Gold exterior.
170. Fenton white 8" Leaf Chain ice cream bowl w/BB ext.
171. Westmoreland PO 9" Carolina Dogwood ruffled bowl.
172. **Dugan PO 8" stippled Petal ruffled dome footed bowl.**
173. ~~Maker?~~ mari. 7 1/2" Checkerboard ashtray.
174. ~~Maker?~~ mari. 5 1/2" Dutch Windmill ashtray.
175. ~~Maker?~~ mari. 5 1/2" Billy Boxter ashtray.
176. ~~Maker?~~ mari. 5 1/2" Polo ashtray
177. Dugan PO 5" ruffled Four Flowers berry bowl.
178. Fenton mari. 5" Blackberry Bramble compote.
179. Fenton amy. 5" Blackberry Bramble compote.
180. Fenton amy. 9" Stippled Rays CRE bowl.
181. Imperial mari. Star Medallion milk pitcher.
182. **Fenton mari. 9 1/2" Ribbon Tie low ruffled bowl. Good color!**
183. Fenton mari. Blackberry ruffled hat.
184. Dugan mari. Peach & Pear large banana boat.
185. Fenton blue 3 footed Vintage fernery.
186. Fenton mari. 3 footed Vintage fernery.
187. Fenton amy. 3-footed Vintage fernery. Scarce.
188. Fenton mari. 5" ruffled Pinecone sauce.
189. Dugan PO 10" Ski Star ruffled bowl.
190. Fenton green 10" Long Thumbprint vase
191. Fenton green 10 1/4" Long Thumbprint vase
192. N-wood amy. 10" Diamond Point vase
193. Fenton amy 7" Long Thumbprint vase

- \_\_\_\_\_ 194. Dugan PO 11" Spiralex vase  
 \_\_\_\_\_ 195. Fenton amy. 11 1/2" Diamond & Rib vase  
 \_\_\_\_\_ 196. Fenton amy. 11 3/4" Diamond & Rib vase  
 \_\_\_\_\_ 197. Dugan mari. 8 3/4" Big Basketweave vase  
 \_\_\_\_\_ 198. Fenton mari 7 1/4" Long Thumbprint vase  
 \_\_\_\_\_ 199. **Imperial lavender 11 3/4" Free Fold vase. WOW!**  
 \_\_\_\_\_ 200. Dugan PO 9 1/2" Pulled Loop vase  
 \_\_\_\_\_ 201. **Fenton green 8" Panelled Diamonds & Bows vase**  
 \_\_\_\_\_ 202. Dugan purple 10 3/4" Spiralex vase  
400 \_\_\_\_\_ 203. Imperial purple 7 pc. Diamond Lace water set. Tumblers are the variant type and are quite rare. Beautiful set.  
 \_\_\_\_\_ 204. Fenton teal 6 1/2" Leaf Chain Round bowl w/Berry & Leaf Circle back.  
 \_\_\_\_\_ 205. N-wood vaseline 8" Grape & Cable ruffled bowl  
 \_\_\_\_\_ 206. Fenton mari. 7 1/2" ruffled grape bowl  
 \_\_\_\_\_ 207. N-wood mari. 8 1/2" PCE bowl w/BW back.  
 \_\_\_\_\_ 208. N-wood mari. 8" Spatula footed ruffled bowl.  
 \_\_\_\_\_ 209. N-wood mari. 8 3/4" Grape Leaves ruffled bowl.  
 \_\_\_\_\_ 210. Fenton green 7" Vintage ruffled bowl.  
 \_\_\_\_\_ 211. **N-wood amy 8 1/2" dome footed ruffled Star of David & Bows bowl.**  
 \_\_\_\_\_ 212. N-wood amy 7 1/2" Grape & Cable ball footed bowl.  
 \_\_\_\_\_ 213. N-wood mari. Grape & Cable ruffled hat-made from a tumbler.  
 \_\_\_\_\_ 214. Fenton amy 8" 3-1 edge Vintage bowl.  
 \_\_\_\_\_ 215. Imperial amber Pansy pickle dish.  
 \_\_\_\_\_ 216. Fenton amy 2-handled stippled Rays bon bon  
 \_\_\_\_\_ 217. Fenton green 2-handled stippled Rays bon bon  
 \_\_\_\_\_ 218. Fenton green 2-handled Persian Medallion bon bon  
 \_\_\_\_\_ 219. **N-wood mari. 2-handled Butterfly bon bon w/plain back.**  
 \_\_\_\_\_ 220. Fenton green 2-handled Butterflies bon bon  
 \_\_\_\_\_ 221. Fenton mari. 2-handled Butterflies bon bon  
 \_\_\_\_\_ 222. Fenton amy 2-handled Butterflies bon bon  
 \_\_\_\_\_ 223. Fenton blue 2-handled Butterflies bon bon  
 \_\_\_\_\_ 224. **Fenton lt. red 2-handled Strawberry bon bon**  
 \_\_\_\_\_ 225. **Fenton blue 2-handled Strawberry bon bon**  
 \_\_\_\_\_ 226. Fenton mari. Butterfly & Berry 3-footed small berry bowl.  
 \_\_\_\_\_ 227. Fenton mari. Butterfly & Berry 3-footed master berry bowl.  
 \_\_\_\_\_ 228. **Fenton blue Butterfly & Berry 3-footed master berry bowl. Scarce.**  
 \_\_\_\_\_ 229. Dugan blue Stork & Rushes tumbler  
 \_\_\_\_\_ 230. Dugan mari. Floral & Grape 7 pc. water set  
225 \_\_\_\_\_ 231. Fenton blue Painted Cherries 7 pc. water set.  
 \_\_\_\_\_ 232. **N-wood blue 17" Fine Rib vase**  
 \_\_\_\_\_ 233. **N-wood blue 15" Fine Rib vase**  
 \_\_\_\_\_ 234. Imperial mari. 15" Ripple vase  
 \_\_\_\_\_ 235. Imperial green 12" Ripple vase  
 \_\_\_\_\_ 236. **Imperial smoke 9 1/2" Ripple vase**  
 \_\_\_\_\_ 237. Imperial Helios green 12" Ripple vase  
 \_\_\_\_\_ 238. N-wood blue 14" Fine Rib vase  
300 \_\_\_\_\_ 239. **N-wood amy. 12 1/4" x 4 1/2" midsize Thin Rib vase**  
 \_\_\_\_\_ 240. **N-wood green 10 3/4" Thin Rib vase**  
 \_\_\_\_\_ 241. Dugan amy. Fisherman's mug  
 \_\_\_\_\_ 242. N-wood mari. Singing Birds mug. Good color.  
 \_\_\_\_\_ 243. N-wood blue Singing Birds mug.  
240 \_\_\_\_\_ 244. **N-wood IG Corn vase, stalk design in base. Scarce.**  
 \_\_\_\_\_ 245. **Imperial smoke Rococco vase**  
 \_\_\_\_\_ 246. **Swan salt Ice Green – Nice!**  
265 \_\_\_\_\_ 247. **Swan salt Peach Opal – Scarce. Lots of opal.**  
 \_\_\_\_\_ 248. **Swan salt Ice Blue – Nice!**  
 \_\_\_\_\_ 249. **Fenton white 9" ruffled Holly bowl. Super pastel**  
 \_\_\_\_\_ 250. **Fenton green 9" ruffled Holly bowl. Scarce.**  
 \_\_\_\_\_ 251. Fenton amy. 9" ruffled Holly bowl. Nice!  
 \_\_\_\_\_ 252. Fenton blue 9" ruffled Holly bowl  
 \_\_\_\_\_ 253. Fenton mari. 9" ruffled Holly bowl.  
 \_\_\_\_\_ 254. Fenton blue 8 1/2" ruffled Orange Tree bowl w/BB ext.  
 \_\_\_\_\_ 255. **Fenton white 8 1/2" ruffled Orange Tree bowl w/BB ext.**  
 \_\_\_\_\_ 256. Fenton blue 8 1/2" ruffled Orange Tree bowl w/BB ext.  
 \_\_\_\_\_ 257. Fenton mari. 8 1/2" ruffled Orange Tree bowl w/BB ext. Good color!  
 \_\_\_\_\_ 258. **Fenton green 8 1/2" ruffled Orange Tree bowl w/BB ext.**  
 \_\_\_\_\_ 259. N-wood amy 9" spatula footed Three Fruits ruffled bowl  
 \_\_\_\_\_ 260. Dugan amy 9" ball footed ruffled Cherries bowl  
210 \_\_\_\_\_ 261. Dugan amy 7 1/2" ruffled and crimped Six Petals bowl. Good Color!  
 \_\_\_\_\_ 262. Fenton blue 7" ruffled Peacock & Dahlia bowl  
 \_\_\_\_\_ 263. **Fenton lavender 8 1/2" 3-1 edge Dragon & Lotus bowl.**  
 \_\_\_\_\_ 264. Fenton blue 8 1/2" ICS Dragon & Lotus bowl  
 \_\_\_\_\_ 265. Dugan mari. 9" ruffled Pony bowl.  
 \_\_\_\_\_ 266. Dugan amy. 6" round and crimped Honeycomb & Beads bowl  
 \_\_\_\_\_ 267. Dugan mari 9" ball footed ruffled Cherries bowl.  
 \_\_\_\_\_ 268. Dugan amy. 6" ruffled Cherries bowl w/Jeweled Heart ext.  
 \_\_\_\_\_ 269. N-wood blue 7 1/2" ruffled Fruits & Flowers bowl w/BW back  
 \_\_\_\_\_ 270. **N-wood amy 8 1/4" ruffled Three Fruits bowl w/BW back**  
225 \_\_\_\_\_ 271. Imperial purple Open Rose Spooner to table set. Super!  
225 \_\_\_\_\_ 272. **Imperial lavender 16" Ripple vase w/ 3 1/2" base. Good color!**  
 \_\_\_\_\_ 273. Dugan mari. 11" Bud vase  
 \_\_\_\_\_ 274. Dugan mari. 12 1/4" Beauty Bud vase w/ Twig feet  
 \_\_\_\_\_ 275. N-wood blue 12" Thin Rib Vase  
 \_\_\_\_\_ 276. Imperial mari. 9" Morning Glory vase  
 \_\_\_\_\_ 277. N-wood green 10" Tree Trunk midsize vase. Scarce.  
 \_\_\_\_\_ 278. **Dugan purple 10" JIP Thin Panel vase**

- \_\_\_\_\_ 279. N-wood green 10 ½" Thin Rib vase
- \_\_\_\_\_ 280. Dugan mari. 9" Beauty Bud vase w/ Twig feet
- \_\_\_\_\_ 281. Imperial mari. 9" Ripple vase
- \_\_\_\_\_ 282. Imperial mari. 8" Ripple vase
- \_\_\_\_\_ 283. Imperial mari. 8" Morning Glory vase
- \_\_\_\_\_ **284. Dugan purple 8" Lined Lattice vase – Good Color!**
- \_\_\_\_\_ 285. Dugan mari. 9" Lined Lattice vase
- \_\_\_\_\_ **286. Fenton blue 6" ruffled bowl. Hole drilled in top for hanging.**
- \_\_\_\_\_ 287. M-burg green 2-handled Holly bon bon. Radium. Nice!!
- \_\_\_\_\_ **288. Fenton blue 2-handled Birds & Cherries bon bon**
- \_\_\_\_\_ 289. Imperial mari. Open Rose 7 pc. water set. Nip on outside rim of pitcher.
- \_\_\_\_\_ **290. U.S. Glass mari. Diamond & Daisy Cut 7 pc. water set.**
- \_\_\_\_\_ 291. Fenton mari. 6" Open Edge basket-advertisement of Millers Market – Harrisburg, PA
- \_\_\_\_\_ 292. Fenton blue 6 ½" Open Edge basket w/ Blackberry interior
- \_\_\_\_\_ 293. Fenton mari. 5 ½" Open Edge basket w/Blackberry interior
- \_\_\_\_\_ 294. Dugan amy. 3 ¼" Stork & Rushes violet vase from a tumbler
- \_\_\_\_\_ 295. Dugan mari. 3 ¼" Stork & rushes violet vase from a tumbler
- \_\_\_\_\_ 296. Dugan PO 4 ¼" tri-corner rosebowl. Neat shape.
- \_\_\_\_\_ 297. Fenton mari. Orange Tree mug. Good strike & color.
- \_\_\_\_\_ 298. Fenton IG Wide Panel goblet
- \_\_\_\_\_ 299. Fenton IB Wide Panel goblet
- \_\_\_\_\_ **300. Fenton Red Wide Panel goblet. Rare.**
- \_\_\_\_\_ 301. Fenton 5 ½" 2-row Open Edge basket
- \_\_\_\_\_ 302. English mari. 8" large footed bowl
- \_\_\_\_\_ 303. Fenton amy. 8" round/spatula footed Peacock & Grape bowl. Good color & detail.
- \_\_\_\_\_ 304. Dugan mari. 8 ½" round Four Flowers bowl w/Crackle ext.
- \_\_\_\_\_ 305. Fenton blue Orange Tree mug – good detail and color.
- \_\_\_\_\_ **306. Fenton blue Orange Tree powder jar – base is super**
- \_\_\_\_\_ **307. Fenton blue Orange Tree hatpin holder – nips on two of the feet.**
- \_\_\_\_\_ 308. U.S. Glass mari. 9" Field Thistle bowl.
- \_\_\_\_\_ 309. Fenton blue 5 ½" 2-row Open Edge basket
- \_\_\_\_\_ **310. Fenton mari. 7 ½" ruffled/footed Horse Medallion bowl. Good pressing.**
- \_\_\_\_\_ 311. Dugan mari. 5 ½" small handled basket.
- \_\_\_\_\_ 312. Imperial olive green Flute toothpick. Tiny nips on 2 edges.
- \_\_\_\_\_ 313. Imperial purple Flute toothpick – Perfect!
- \_\_\_\_\_ **314. N-wood green 9 ½" Wishbone ruffled bowl w/BW back.**
- \_\_\_\_\_ 315. N-wood white Fine Cut & Roses candy dish w/Fancy interior. Rough feet.
- \_\_\_\_\_ **316. Fenton mari. Joe St. Clair 1<sup>st</sup> Edition Elk plate w/original box, marketed in 1971.**
- 900 \_\_\_\_\_ **317. N-wood mari. Grape & Cable whiskey decanter & stopper – light iridescence – Scarce!!**
- \_\_\_\_\_ 318. Fenton mari. 9" ruffled & ball footed Stag & Holly bowl.
- 275 \_\_\_\_\_ **319. Fenton aqua/teal 9" ruffled & ball footed Stag & Holly bowl.**
- 600 \_\_\_\_\_ **320. M-burg green 2-handled Tracery bon bon – satin and scarce!**
- \_\_\_\_\_ **321. N-wood green Fine Cut & Roses candy dish w/Plain interior. Has good feet**
- \_\_\_\_\_ **322. N-wood purple Fine Cut & Roses candy dish w/Fancy interior. Great color on the interior.**
- \_\_\_\_\_ 323. N-wood mari. Beaded Cable rosebowl. Good color!
- \_\_\_\_\_ 324. Fenton blue 6 ½" crimped JIP Blackberry Spray hat
- \_\_\_\_\_ 325. Fenton green 2-handled Wreath of Roses bon bon
- \_\_\_\_\_ 326. Fenton mari. 2-handled Wreath of Roses bon bon.
- \_\_\_\_\_ 327. Fenton blue 2-handled Wreath of Roses bon bon.
- \_\_\_\_\_ 328. Fenton amy. 2-handled Wreath of Roses bon bon.
- \_\_\_\_\_ 329. N-wood mari. Leaf & Beads rosebowl w/Rays interior.
- 400 \_\_\_\_\_ 330. Fenton vaseline Horse Medallion rosebowl. Excellent mold. Scarce!
- \_\_\_\_\_ 331. N-wood mari. stippled 2-handled Fruits & Flowers bon bon w/ BW exterior.
- \_\_\_\_\_ 332. N-wood purple Leaf & Beads rosebowl.
- \_\_\_\_\_ 333. N-wood AO Beaded Cable rosebowl. Nice!
- \_\_\_\_\_ 334. N-wood purple Beaded Cable rosebowl.
- \_\_\_\_\_ **335. N-wood green 7 ¼" ruffled 3-footed Wishbone bowl w/Ruffles & Rings exterior.**
- \_\_\_\_\_ **336. N-wood amy. 8 ¼" ruffled & footed Wishbone bowl w/Ruffles & Rings ext.**
- \_\_\_\_\_ **337. N-wood mari. 8" ruffled & footed Wishbone bowl w/Ruffles & Rings ext.**
- 225  
1600 \_\_\_\_\_ **338. Fenton blue 8" ruffled/spatula footed Stag & Holly bowl**
- 1600 \_\_\_\_\_ **339. N-wood purple Memphis punch bowl and base and 7 cups. Scarce set w/above average color & irid.**
- \_\_\_\_\_ **340. Fenton blue 8" ICS Peacock at Urn bowl. Nice!**
- \_\_\_\_\_ **341. Imperial lavender 8 ½" ruffled Pansy bowl. Good color!**
- \_\_\_\_\_ 342. Fenton mari 8 ½" ruffled Peacock & Grape bowl w/BB ext.
- \_\_\_\_\_ 343. Fenton blue 8 ½" ruffled Peacock & Grape bowl w/BB ext.
- \_\_\_\_\_ **344. Fenton mari. 7 ½" ruffled / spatula footed Dragon & Lotus bowl. Super!**
- \_\_\_\_\_ 345. Fenton mari. 8 ½" 3-1 edge Thistle bowl.
- \_\_\_\_\_ 346. Fenton mari 8 ½" ruffled Dragon & Lotus bowl.
- \_\_\_\_\_ **347. Fenton green 7 ½" ruffled/spatula footed Dragon & Lotus bowl.**
- \_\_\_\_\_ 348. Fenton mari. 5 ¼" ruffled Peacock at the Urn compote
- \_\_\_\_\_ 349. Fenton mari 5" Peacock at the Urn goblet.
- \_\_\_\_\_ 350. N-wood mari 5 ½" Peacock at the Urn small ICS bowl
- \_\_\_\_\_ **351. N-wood purple 5 ½" Peacock at Urn small ICS bowl (x**
- \_\_\_\_\_ 352. Imperial helios 5" Open Rose rosebowl
- \_\_\_\_\_ 353. Dugan amy. 6 footed Vintage nut bowl.
- \_\_\_\_\_ 354. N-wood green 8 ½" Spatula footed plate



- \_\_\_\_\_ 355. Imperial mari. 9" ruffled Scroll Embossed bowl w/File ext.
- \_\_\_\_\_ 356. **N-wood amy. mid-size Grape & Cable punch set, bowl, base & 6 cups. Mfg. Flaw on one point.**
- \_\_\_\_\_ 357. Fenton blue Holly hat
- \_\_\_\_\_ 358. Fenton mari. Holly hat
- \_\_\_\_\_ 359. Fenton blue 5" round Little Flowers berry bowl.
- \_\_\_\_\_ 360. Fenton mari 8 1/2" ruffled Holly bowl
- \_\_\_\_\_ 361. Fenton mari 8 1/2" 3-1 edge Heart & Vine book
- \_\_\_\_\_ 362. **Fenton amy 8 1/2" ruffled Holly bowl**
- \_\_\_\_\_ 363. Fenton blue 8 1/2" ruffled Captive Rose bowl
- \_\_\_\_\_ 364. Fenton green 8 1/2" ruffled Heart & Vine bowl
- \_\_\_\_\_ 365. Fenton amy 8 1/2" ruffled Heart & Vine bowl
- \_\_\_\_\_ 366. Dugan mari. 7 1/4" ruffled Six Petal bowl
- \_\_\_\_\_ 367. Fenton amy. 10" 3-1 edge Little Flowers bowl
- \_\_\_\_\_ 368. Dugan mari. Windflower gravy boat
- \_\_\_\_\_ 369. Dugan mari. 2-handled Puzzle bon bon w/Floral & Wheat exterior
- \_\_\_\_\_ 370. Fenton green 5 1/4" Blackberry Bramble compote
- \_\_\_\_\_ 371. Westmoreland green Shell & Jewel creamer & sugar w/lids. Sugar lid has a crack
- \_\_\_\_\_ 372. Westmoreland amy. Strutting Peacock sugar & creamer with lids
- \_\_\_\_\_ 373. Westmoreland amy. Strutting Peacock creamer with lid.
- \_\_\_\_\_ 374. N-wood green 5" Daisy & Plume compote w/Plain int.
- \_\_\_\_\_ 375. Imperial smoke 5 1/2" Columbia vase
- \_\_\_\_\_ 376. Fenton mari. 6" Sailboats compote
- \_\_\_\_\_ 377. Fenton vaseline 3 1/4" ruffled Blackberry Bramble hat
- \_\_\_\_\_ 378. **N-wood amy 4 1/2" Daisy & Plume compote w/Fern interior. WOW!**
- \_\_\_\_\_ 379. Fenton mari 5 3/4" ruffled Iris compote
- \_\_\_\_\_ 380. Fenton green 5 3/4" ruffled Iris compote
- \_\_\_\_\_ 381. N-wood green 4" ruffled Petals compote, Scarce
- \_\_\_\_\_ 382. N-wood amy. Grape & Cable tumbler
- \_\_\_\_\_ 383. Choice lot of 28 misc. pieces: purple G & C sweetmeat bottom, Golden Wedding whiskey bottles, purple G & C powder jar bottom, mari. Robins mug, mari. Orange Tree hatpin holder (cracked), mari. Star & File rosebowl, mari. Imperial Rose bowl, mari. Flute rosebowl, green Wild Rose nut bowl, mari. Panther sauce, 2-mari. small baskets, mari. Waterlily & Cattail toothpick, mari. Wreath of Roses rosebowl, 4-asst'd lids, plus several more add ons.

***Thanks for participating in today's auction!***  
***Next Carnival Glass Auction***  
***March 20<sup>th</sup>, 2004 – Greenville, Ohio***  
***Book your Auction now while dates are available!***

*Jim Wroda Auction Services*  
*Greenville, Ohio*

**Write in bid sheet for February 28, 2004 Auction**

Please mail to: Jim Wroda Auctions c/o Midwest Auctioneers & Realty, Inc. 5239 St. Rt. 49S., Greenville, OH 45331  
Or FAX to: 937-548-3492

Name: \_\_\_\_\_ Address: \_\_\_\_\_

City: \_\_\_\_\_ State: \_\_\_\_\_ Zip code: \_\_\_\_\_ Phone: \_\_\_\_\_

Lot Number	Description	Bid Amount

---

*Jim Wroda Auction Services*  
5239 St. Rt. 49 S., Greenville, OH 45331 937-548-2640 (day) or 937-447-8909 (night)  
Email: [jwrodamidwest@earthlink.net](mailto:jwrodamidwest@earthlink.net) or [lwrodamidwest@earthlink.net](mailto:lwrodamidwest@earthlink.net)

Interested in having an auction? We are currently accepting consignments of 1 piece or entire collections. Please fill out the form below and mail it to the above address, or give Jim a call at 937-548-2640 to discuss your auction.

Name: \_\_\_\_\_ Address: \_\_\_\_\_

City: \_\_\_\_\_ State/Zip: \_\_\_\_\_ Phone: \_\_\_\_\_

Best time to contact you: \_\_\_\_\_

We auction one item to entire estates. Specializing in Carnival glass, RS Prussia, Coins, Toys, Pottery, Real Estate, Estate Auctions, Furniture and General line antiques. Give us a call. Your Professional Auctioneer is here to help you with your auction.

