

Jim Wroda Auction Services
 5239 St. Rt. 49 South
 Greenville, Ohio 45331
 www.jimwrodaauction.com

Presorted
 First Class Mail
 U.S. Postage Paid
 Celina, OH
 Permit No. 99



005*001*****MIXED AADC 458
 Lee Marklev
 502 N Broadway
 Po Box 306
 Mentone IN 46539-0306



John Gelbach Estate
 Carnival Glass Auction,
 Saturday, December 6th, 2003
 Midwest Auction Facility at 9:45 am

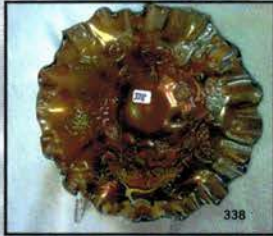
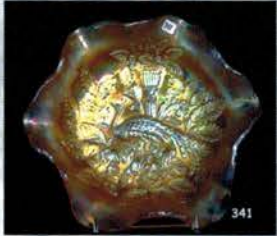
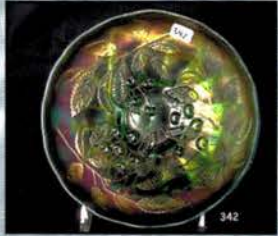
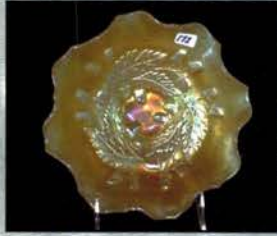
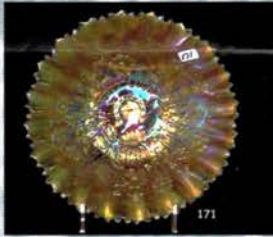
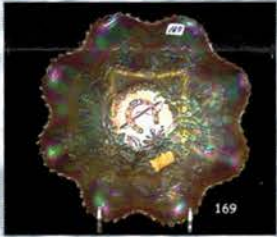
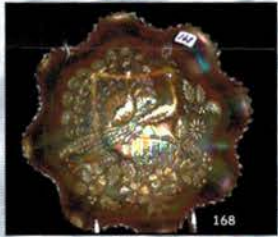
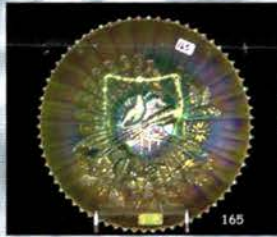
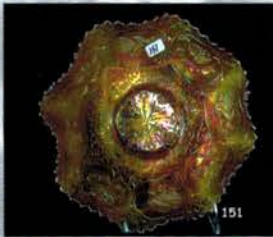
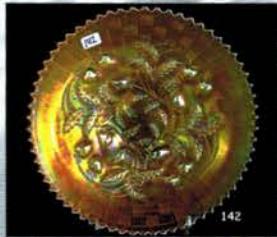
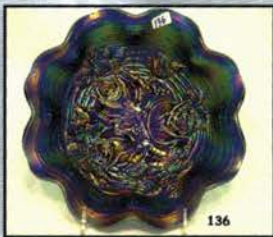
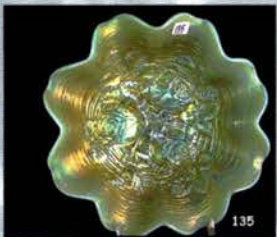
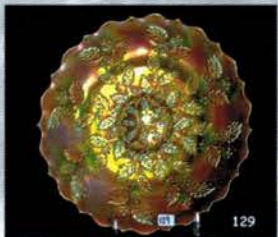
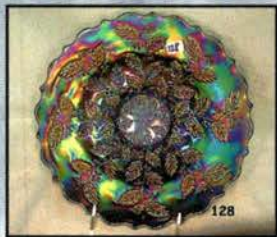

Carnival Glass Estate Auction

Saturday December 6th, 2003 9:45 am

Preview Fri., 10:00 p.m. to 4:00 pm. and Sat., 8 a.m. till auction time

Midwest Auction Facility

5239 St. Rt. 49 South, Greenville, OH 45331

937-548-2640

Directions: From I-70 westbound take the Rt. 49 N exit (24). Go approx. 25 miles North to Greenville, the Auction facility will be on your right at the intersection of Rt. 49 and Rt. 127. From I-70 eastbound take the Rt. 127 North exit. Go approx. 20 miles to Rt. 49 exit. Turn left and the auction facility will be on your right

Well... the last Carnival Glass auction of the year! Saturday December 6th 2003 we will be auctioning off the Carnival collection for the John Gelbach estate. There is a wide variety in this auction. Lot's of nice crystal and some nice plates. John collected for more than 20 years, so we have a fairly large collection to sell. Please come early and preview, as we will be selling at a very fast pace. Hope to see you there!

IMPORTANT

*******Mail, E-mail, Phone, and Absentee Bids Policy:*******

1. Phone inquiries on items of interest are welcome! 937-548-2640 or 937-447-8909 evening.
Or visit website at www.jimwrodauction.com
2. Bidders take full responsibility to honor any and all bids that are executed in your behalf.
3. All items to be paid for within 7 days of notification unless other arrangements are made prior to auction. Successful absentee bidders must also pay estimated shipping costs.
4. All items bid competitively against the audience. **We do not start with your bid.**
5. Items will be bid on in **perfect condition** with average to above average iridescence unless otherwise stated or noted on your order of sale list or absentee bid sheet. **We will describe each item as accurately as possible!! (see listing)** **Bids will not be carried out if a damage is found during auction.** If manufacture problems bother you such as air bubbles, pulled points, soda ash, tool marks, or any other manufacturing flaw, please be specific in your mail bids or email bids. *If there is a manufacture flaw on an item that we feel is truly distracting, we have noted that in the listing already. Auction Company has the right NOT to execute an absentee bid for any reason.*
6. All bids can be called in to: (937) 548-2640, faxed to 937-548-3492 or sent to 5239 St. Rt. 49 South, Greenville, OH 45331. You can also e-mail bids directly from our website and ask questions (Please Ask!)
7. **All mail, faxed, write-in, and email bids due by Friday, December 5th, 2003 - 3:00p.m.**
8. **All Live Phone bids due by TUESDAY, December 2nd, 2003**
9. If someone in the audience is bidding for you they must pay for the item(s) before leaving.
10. **YOUR ITEMS WILL BE SHIPPED NO LATER THAN 5 DAYS AFTER WE RECEIVE YOUR PAYMENT.**

******To view more pictures on the web: www.jimwrodauction.com******

Terms and Conditions of Auction: Cash, Travelers checks, business or personal checks with proper I.D.

We now have Visa and MC and Discover with a 3% clerk fee. Ohio State Sales tax collected

All items being sold *AS IS WHERE IS* with **NO MINIMUM** and **NO RESERVE!** *Everything sells to highest bidder.*

******Please use the preview times to look over your items of interest.******

Hosting Hotel: Holiday Inn-Greenville 937-548-1328 (special rate if you mention "Midwest Auctioneers")

Other hotels: Comfort Inn - 937-316-5252 and Greenville Inn: 937-548-3616

Local restaurants: Gallaghers, CJ Highmarks, Bob Evans, Fairlawn Steak House, China Garden, El Camino Real and many other family and fast food restaurants.

Jim Wroda Auction Services

Jim Wroda and Mike Baker - Auctioneers

Chuck Litteral - Apprentice

5239 St. Rt. 49 South, Greenville, Ohio 45331 Phone: (937)548-2640

E-mail: jwrodamidwest@earthlink.net



- ___ A. (6) N-wood Oriental Poppy tumblers, 5-purple, 1-mari.
 ___ B. (2) mari. Springtime tumblers
 ___ C. (2) purple Dandelion tumblers
 ___ D. (3) blue Stork & Rushes tumblers
 ___ E. (1) purple Singing Birds tumbler
 ___ F. (2) green Acorn Burrs tumblers-etched Chas. Knauff 1914
 ___ G. (3) purple Acorn Burrs tumblers
 ___ H. (1) green Singing Birds tumbler
 ___ I. (1)elec. Purple Diamond & Lace tumbler
 ___ J. (1) purple Marilyn tumbler
 ___ K. (2) purple Peacock at Fountain tumblers
 ___ L. (1) Dugan blue Peacock at Fountain tumbler
 ___ M. Concave Diamond tumbler, celeste blue
 ___ N. Mari. 474 tumbler
 ___ O. Purple G & C , amy. Paneled Dandelion, blue Floral & Grape, blue Lattice & Grape tumblers. CHOICE
 ___ P. (2) Butterfly & Fern blue tumblers.
 ___ 1. Imperial 7 1/2" octagon compote, mari.
 ___ 2. Imperial 7 1/2" octagon compote, green
 ___ 3. Imperial 6 1/4" La Bella Rose vase, amber
 ___ 4. Imperial 7 1/2" Windmill ruffled bowl, red
 ___ 5. Imperial 8 1/2" Windmill water pitcher w/frosted panels, mari.
 ___ 6. 9" 2 handled vase w/cork stopper, mari.
 ___ 7. Imperial 6" Inverted Fan & Feather covered sugar, mari.
 ___ 8. Fenton 4" Drape & Tie compote, smoke
 ___ 9. IG Imperial 10" Logan Berry vase, ice green
 ___ 10. IG Imperial 10" Logan Berry vase, milk glass
 ___ 11. IG Imperial 10" Logan Berry vase, smoky grey
 ___ 12. 7 1/4" contemporary purple tomahawk
 ___ 13. IG Imperial 4 1/2" 474 mug, mari.
 ___ 14. IG Imperial 4" Windmill tumbler, mari.
 ___ 15. IG Imperial 5" x 8" master swan salt, mari
 ___ 16. Imperial 7 1/2" Tree of Life vase, mari.
 ___ 17. N-wood 10 1/2" Thin Ribbed vase, purple
 ___ 18. Fenton 10 1/2" Rustic vase, mari.
 ___ 19. **Imperial 7" Shell ruffled bowl, mari. NICE!**
 ___ 20. **N-wood blue Beaded cable rose bowl**
 ___ 21. Fenton 4" blue Holly ruffled compote,
 ___ 22. Imperial mari. Star & File Lg. creamer & sugar
 ___ 23. N-wood 7 1/2" Grape & Cable ruffled bowl w/spatula feet, mari.
 ___ 24. Imperial 6" square bowl Star & File, mari.
 ___ 25. N-wood 4 1/2" Rays compote, green
 ___ 26. European mari. Sugar bowl. Pattern?
 ___ 27. N-wood 8 1/2" stippled rays ruffled bowl, green
 ___ 28. N-wood 10 1/2" stippled rays ruffled bowl, mari.
 ___ 29. **Jain 8 3/4" Elephant vase, mari.**
 ___ 30. Fenton 9" Rustic vase, blue
 ___ 31. **Jain 5" Hand vase, mari**
 ___ 32. Jain 8" Hand vase, mari. nip on side of base
 ___ 33. Imperial 7" rippled vase, helios green, base flake
 ___ 34. N-wood 9 1/4" green Stippled Rays tri corner bowl, w/CRE
 ___ 35. Dugan 6" mari.Grape Delight nut bowl,
 ___ 36. **Jain 9" mari. Fish vase,**
 ___ 37. Dugan 9" Twig vase, mari.
 ___ 38. Imperial 7 1/2" Beaded Bullseye vase, helios green
 ___ 39. Imperial 8 3/4" rippled vase, clear
 ___ 40. **Imperial 8 1/2" lavender rippled vase, NICE!**
 ___ 41. Fenton 5" Blackberry Bramble compote, amy., nips on base
 ___ 42. Fenton 5 1/2" Scotch Thistle ruffled compote, mari.
 ___ 43. Fenton 7" Long Thumbprint vase, green
 ___ 44. **N-wood 6" Hearts & Flowers compote, mari.**
 ___ 45. Imperial 11" Lustre Rose 3 footed fruit bowl, mari.
 ___ 46. Dugan 3 1/2" Question Mark 2 handled compote, purple
 ___ 47. Fenton 8" Mikado compote, mari.
 ___ 48. **M-burg 3 1/2" hobnail Rose bowl, mari.**
 ___ 49. Fenton 3" Blackberry ruffled hat, mari.
 ___ 50. Fenton 5" Peacock at the Urn ruffled compote, mari.
 ___ 51. Fenton 8 1/2" Heart & Vine ruffled bowl, mari.
 ___ 52. N-wood Memphis open sugar, crystal
 ___ 53. N-wood Memphis covered butter, crystal
 ___ 54. **M-burg 9" frosted crystal Hobstar & Feather Water pitcher, Super!**
 ___ 55. M-burg Hobstar & Feather open sugar, crystal
 ___ 56. M-burg Hobstar & Feather creamer, crystal
 ___ 57. M-burg Hobstar & Feather covered sugar, crystal
 ___ 58. Imperial 9"Star & File 2 handled bowl, crystal
 ___ 59. Imperial 7 1/2" Star & File water pitcher, crystal
 ___ 60. Imperial 4 1/2" height, 9 1/2" diameter Star & File cake plate, crystal
 ___ 61. Fenton 7 1/2" Horse Medallion Jack in the Pulpit 3 footed bowl, mari. Cracked
 ___ 62. Imperial 5 1/4" Star Medallion spooner/celery, crystal
 ___ 63. Maker? Palm Wreath spooner/celery, crystal
 ___ 64. Cambridge 8" Inverted Feather water pitcher, crystal
 ___ 65. Imperial 5 1/2" Star & File compote, crystal

66. Fenton 9" Ruffled Holly bowl, mari.
67. Fenton 9" Coin Dot 3 in 1 edge dome footed bowl, mari.
68. Fenton 9" Dragon & Lotus ruffled bowl, mari.
69. Dugan 4 1/4" Grape Delight footed nut bowl, blue
70. Dugan 4 1/4" Grape Delight footed nut bowl, purple excellent color
71. Imperial 8" 3 in 1 deep round bowl, mari.
72. Fenton 3 3/4" ruffled kittens bowl, mari.
73. Fenton 10" Feathered Serpent ruffled bowl, blue
74. Imperial 8" Hattie deep round bowl, mari
75. N-wood 6" Strawberry ruffled berry bowl, amy.
76. Dugan 7" Leaf Rays Nappy, mari.
77. Fenton 11" Two Flowers Ball footed ruffled bowl, mari.
78. Fenton 6" Persian Medallion round sauce dish, blue
79. Fenton 6" Pinecone ruffled sauce dish, blue
80. N-wood 6" Peacock at the Urn ice cream dish, mari.
81. M-burg 11 1/2" Hobstar & frosted Feather banana boat, crystal, base chips
82. M-burg 11 1/2" Hobstar & Feather banana boat, crystal, tiny nips on base
83. M-burg 9 1/2" Country Kitchen lg. bowl, crystal, base chip
84. Imperial Fashion small creamer & sugar, crystal
85. M-burg 10" Hobstar & Feather relish, crystal
86. M-burg 5 1/2" Hobstar & Feather compote, crystal
87. M-burg 6 1/2" Hobstar & Feather pickle dish, crystal
88. N-wood 11" crystal ruffled bowl w/4 hearts pattern?
89. N-wood 11" Crystal ruffled bowl w/ pattern??
90. M-burg 9 1/4" crystal 2 sides up Diamonds Banana boat.
91. M-burg 10" ICS palm wreath crystal bowl
92. M-burg 8 1/4" crystal Diamonds deep round bowl *
93. M-burg crystal Palm Wreath goblet
94. M-burg crystal Palm Wreath creamer and sugar
95. Crystal bowl ??????
96. **M-burg 9" Frosted Hobstar & feather deep round bowl**
97. **M-burg 11" Frosted Hobstar & feather square bowl**
98. M-burg 10" Hobstar & feather celery dish & relish dish, both have chips
99. M-burg 9" Frosted Hobstar & feather ICS bowl
100. M-burg 10" Hobstar & feather round bowl
101. M-burg Crystal Ohio Star creamer, spooner, butter lid , 2 sugars without lids, & berry bowl *choice*
102. **M-burg crystal Ohio star toothpick**
103. **M-burg 11" Crystal Palm wreath chop plate**
104. M-burg Crystal Palm wreath berry bowls both have chips
105. Crystal 9" bowl ???
106. **Imperial 8 1/2" elec. purple Star of David ruffled bowl. WOW**
107. Imperial 9" Embossed Scroll plate , has chip on point
108. Imperial 10" lt. mari Star Medallion chop plate
109. Imperial 11" mari File chop plate
110. Imperial 11" green Heavy Grape chop plate, chip on edge
111. Imperial 11" purple Heavy Grape chop plate, chip on edge
112. Imperial 8" green Embossed Scroll round bowl
113. Imperial mari Twins 2-piece fruit bowl
114. Imperial 6" mari Morning glory vase
115. Imperial mari Fashion 8-piece punch set
116. **Imperial smoke Fashion creamer & sugar**
117. N-wood 9" lt. mari Grape & Cable plate w/ bw back
118. N-wood 9" lt. mari Three Fruits plate w/ bw back
119. **Dugan 10" mari Cosmos Vari. chop plate.**
120. **Fenton 11" blue Chrysanthemum ftd. ICS bowl**
121. Fenton 7" lt. vaseline Acorn ruffled bowl
122. Fenton 8 1/2" blue Holly six ruffled bowl
123. **Fenton 6" reverse amberina Open Edge Basket 2-sides up (red base, red tips)**
124. Fenton blue Butterflies 2-handled bonbon
125. **Fenton blue Orange tree 8-piece punch set * very nice**
126. **Imperial elec. purple Diamond lace 5-piece water set * chip on rim of pitcher***

127. **Dugan 10" purple Wishbone & Spades chop plate w/ plain back. *nice elec. highlights in center***
128. **Fenton 9" elec. blue Holly plate *Super example***
129. **Fenton 9" dk. Mari Holly plate *Super***
130. **Fenton 9" aqua Holly 8 ruffled bowl**
131. Fenton 9" blue Holly 8 ruffled bowl
132. **Fenton 9" green Holly 8 ruffled bowl**
133. Fenton 8" mari Holly round bowl
134. Fenton 8" amy. Holly around bowl
135. **N-wood 8 1/2 " aqua opal rose show ruffled bowl**
136. **N-wood 8 1/2" elec. blue Rose Show ruffled bowl *Outstanding***
137. **N-wood 9" purple Stippled Three Fruits plate w/ ribbed back *nice color***
138. **N-wood 8 1/2" purple Three Fruits spatula ftd. Bowl w/nice elec. highlights**
139. **N-wood 9" green Three Fruits plate w/ bw back**
140. **N-wood 9" purple Three Fruits plate w/ bw back**
141. N-wood 9" purple Three Fruits ruffled bowl w/ plain back
142. **N-wood 9" dk. Mari Strawberry plate w/ bw back *Super* A beauty**

143. N-wood 9" purple Strawberry plate w/ bw back
144. N-wood 9" elec. purple Strawberry plate w/ bw back
145. N-wood 9" purple Strawberry plate w/ plain back
146. N-wood 9" purple Strawberry PCE bowl w/ bw back
147. N-wood 9" purple Strawberry ruffled bowl w/ bw back
148. N-wood 8 1/2" purple Three Fruits Spatula ftd. Bowl * has nice elec. highlights*
149. N-wood 8 1/2" mari Three Fruits dome ftd. Bowl
150. Fenton 8 1/2" red/amberina Dragon & Lotus 8 ruffled bowl * real nice example*
151. Fenton 8 1/2" mari Dragon & Lotus 8 ruffled bowl *real nice example*
152. Fenton 8 1/2" blue Dragon & Lotus 8 ruffled bowl
153. Fenton 8 1/2" amy. Dragon & Lotus 8 ruffled bowl *Nice* scarce
154. Fenton 8" green Stag & Holly spatula ftd. Ruffled bowl
155. Fenton 8" blue Peacock & Grape spatula ftd. Ruffled bowl
156. Fenton 11" green Diamond ribbed vase
157. Fenton 10" green Diamond ribbed vase
158. Fenton 10" mari Diamond ribbed vase
159. Fenton 14" purple Diamond ribbed vase
160. Fenton 9" blue Diamond ribbed vase
161. Fenton 9" blue April Showers vase
162. Fenton 9" green April Showers vase
163. Fenton 13" blue April Showers vase
164. Fenton 12" blue April Showers CRE vase
165. N-wood 9" IG Peacocks plate w/ ribbed back ***super iridescence***
166. N-wood 9" purple Peacocks PCE bowl w/ ribbed back
167. N-wood 9" pastel mari. Peacocks PCE bowl w/ ribbed back
168. N-wood 8 1/2" pastel mari. Peacocks stippled ruffled bowl w/ribbed back *very scarce*
169. N-wood 8 1/2" pastel mari. Good Luck stippled ruffled bowl w/ ribbed back
170. N-wood 8 1/2" purple Good Luck PCE bowl w/ bw back
171. N-wood 8 1/2" mari Good Luck PCE bowl w/ ribbed back
172. Fenton 7" mari moonstone Acorn ruffled bowl **very rare**
173. Fenton 7" blue Acorn ruffled bowl
174. Fenton 6" blue Acorn round bowl
175. Fenton 6" mari Acorn round bowl
176. Fenton mari Kittens 2-sides up plate
177. Fenton 6" aqua open edge 2-sides up hat
178. Fenton 6" mari Open Edge 2-sides up hat. Brand Furniture Advertising
179. Fenton 6" IG Open Edge ruffled hat *Super color*
180. Fenton 5" blue Blackberry Open Edge ruffled hat
181. Fenton mari Kittens 4-sides up plate
182. Fenton 5" red Holly ruffled hat **very nice**
183. Fenton 5" blue Holly ruffled hat
184. Fenton powder blue Holly compote
185. Fenton cobalt blue Holly compote
- 185a. Fenton 5" mari French Knots ruffled hat
186. Fenton 5" mari Fern Paneled ruffled hat
187. Fenton 6" green Blackberry Spray 4-side hat
188. Fenton 6 " blue Blackberry Spray JIP hat
189. Fenton 6" red Blackberry Spray ruffled hat
190. Fenton 6" purple Peacock Tail ruffled hat
191. Fenton mari Strawberry 2-handled bonbon
192. N-wood aqua opal Round Bushel basket
193. N-wood purple Round Bushel basket
194. N-wood mari Round Bushel basket
195. N-wood elec. blue Round Bushel basket
196. N-wood cobalt blue Round Bushel basket
197. N-wood IG Round Bushel basket
198. N-wood IB Fine Cut & Roses rose bowl w/ fancy int.
199. N-wood mari Fine Cut & Roses rose bowl w/ plain int.
200. N-wood purple Fine Cut & Roses rose bowl w/ plain int.
201. N-wood pastel aqua opal Beaded Cable rose bowl **SUPER**
202. N-wood green Beaded Cable rose bowl *very nice*
203. N-wood custard Beaded Cable rose bowl
204. N-wood mari Beaded Cable rose bowl *Super nice*
205. N-wood purple Beaded Cable rose bowl w/ rays int.
206. N-wood aqua opal Leaf & Beads rose bowl w/ lots of opal
207. N-wood blue Leaf & Beads rose bowl
208. N-wood mari Singing Birds mug
209. N-wood green Singing Birds mug
210. N-wood purple Singing Birds mug
211. (2) N-wood elec. blue Singing Birds mug *choice*
212. (3) N-wood Grape & Cable hat pin holders *choice*
213. N-wood aqua opal Drapery rose bowl *very nice*
214. N-wood 9" IG Drapery vase, has chip on one foot
215. N-wood 9" mari Drapery vase, has feet problems
216. N-wood elec. purple Grape & Cable sweet meat

- _____ 217. **N-wood IB Drapery candy dish**
- _____ 218. **N-wood purple 7-piece Acorn burrs water set *scarce***
- _____ 219. **N-wood 12" white Thin Rib mid size vase**
- _____ 220. N-wood 8" purple Thin Rib vase
- _____ 221. **N-wood 12" green Plume Panels vase**
- _____ 222. N-wood 11" purple Diamond Point vase
- _____ 223. N-wood 9" purple Diamond Point vase
- _____ 224. Fenton 8" blue Rustic vase
- _____ 225. Fenton 11" purple Rustic vase
- _____ 226. Fenton 11" mari Rustic vase w/ CRE
- _____ 227. Fenton 7" white Rustic vase
- _____ 228. Fenton 10" blue Knotted Beads vase w/ CRE
- _____ 229. Dugan 8" PO Rain Drops 10 ruffled dome ftd bowl
- _____ 230. Dugan PO Coin Spot ruffled compote
- _____ 231. Dugan PO Star Fish 2-handled compote
- _____ 232. Dugan PO Question marks 2-handled compote
- _____ 233. Dugan purple Question Marks 2-handled compote
- _____ 234. Dugan PO Leaf Rays nappy
- _____ 235. Dugan purple Leaf Rays nappy
- _____ 236. Dugan 7" PO Stippled Flower ruffled bowl
- _____ 237. Dugan 7" PO Six Petals ruffled bowl
- _____ 238. Dugan 8 1/2" amy. Windflower 10 ruffled bowl
- _____ 239. Dugan 9" blue Round Up low ruffled bowl
- _____ 240. Dugan 8 1/2" mari Pony bowl
- _____ 241. Dugan 8" purple Holly Berry ruffled bowl
- _____ 242. Dugan 8" PO Holly Berry ruffled bowl
- _____ 243. Dugan 5" PO Cherries ruffled bowl
- _____ 244. Dugan 5" purple Wishbone & Spades ruffled bowl
- _____ 245. Dugan 7" purple Bells & Beads ruffled bowl
- _____ 246. (2) Dugan mari Big Basket Weave handled baskets
choice
- _____ 247. Dugan mari Beaded Basket
- _____ 248. Dugan 5" purple Cherries ruffled bowl
- _____ 249. Dugan 9" blue Apple Blossom Twigs low ruffled bowl
- _____ 250. Dugan purple Circle Scroll berry bowl
- _____ 251. Dugan blue puzzle 2-handled round bonbon
- _____ 252. Dugan blue Grape Delight ftd. Nut bowl
- _____ 253. Dugan purple Fisherman's mug
- _____ 254. Dugan purple Beaded Shell mug
- _____ 255. Dugan 5" purple Ski Star bowl
- _____ 256. Dugan 9" mari Windflower plate
- _____ 257. Dugan 11" PO Ski Star ruffled bowl
- _____ 258. Dugan mari Stork & Rushes mug
- _____ 259. **Fenton 7" blue Horsehead Medallion ftd. Bowl**
- _____ 260. **Fenton 7" blue Horsehead Medallion ruffled bowl**
- _____ 261. **Fenton 7" mari Horsehead Medallion ruffled bowl**
- _____ 262. **Fenton blue Lotus & Grape 2-handled bonbon**
- _____ 263. Fenton 6" purple Lotus & Grape ftd. Bowl
- _____ 264. Fenton 6" mari Lotus & Thistle ruffled bowl
- _____ 265. **Fenton 7" blue Lions ruffled bowl**
- _____ 266. **Fenton 7" mari Lions ruffled bowl**
- _____ 267. Fenton 5" blue Panther ftd. Berry bowl
- _____ 268. Fenton 5" mari Panther ftd. Berry bowl
- _____ 269. Fenton 7" mari Persian Medallion 2-handled card tray
- _____ 270. Fenton 7" green Butterflies 2-handled card tray
- _____ 271. Fenton 7" purple Captive Rose 2-handled card tray
- _____ 272. Fenton 7" blue Birds & Cherries 2-handled card tray
- _____ 273. Fenton 7" purple Birds & Cherries 2-handled card tray
- _____ 274. Fenton 7" blue Butterflies 2-handled card tray
- _____ 275. **Fenton 9" blue Peacock at Urn plate**
- _____ 276. **Fenton 8 1/2" blue Peacock at Urn 8 ruffled bowl**
- _____ 277. **Fenton 9" blue Orange Tree plate w/ TT center**
- _____ 278. **Fenton 8 1/2" elec. blue Orange Tree 8 ruffled bowl w/
TT center**
- _____ 279. Fenton 8" blue Orange Tree ICS bowl
- _____ 280. Fenton 8 1/2" blue Heart & Vine ruffled bowl
- _____ 281. **Fenton 9" blue Heart & Vine plate**
- _____ 282. Fenton 8 1/2" green Heart & Vine 3-1 edge bowl
- _____ 283. Fenton 8 1/2" purple Autumn Acorn bowl
- _____ 284. Fenton 8 1/2" green Autumn Acorn bowl
- _____ 285. Fenton 8 1/2" green Autumn Acorn bowl
- _____ 286. Fenton 8 1/2" blue Vintage 8 ruffled bowl
- _____ 287. Fenton 7" blue Vintage 6 ruffled bowl
- _____ 288. Fenton 8 1/2" purple Thistle 3-1 edge bowl
- _____ 289. Fenton 8 1/2" blue Thistle 3-1 edge bowl
- _____ 290. Fenton 8 1/2" blue Captive Rose 3-1 edge bowl
- _____ 291. Fenton 8 1/2" purple Captive Rose 3-1 edge bowl
- _____ 292. Fenton 8 1/2" green Captive Rose 6 ruffled bowl
- _____ 293. Fenton 6" blue Pinecone plate
- _____ 294. Fenton 8 1/2" blue Ribbon tie 3-1 edge bowl
- _____ 295. **Fenton 9" blue Ten Mums 3-1 edge bowl**
- _____ 296. **Fenton 9" white Leaf Chain plate w/ BB ext.**
- _____ 297. Fenton 6" blue Leaf Chain round bowl w/ berry ext.
- _____ 298. Fenton 10" blue Cherry Chain ruffled bowl
- _____ 299. **Fenton 9" blue Three Fruits plate**
- _____ 300. Fenton 6" green Vintage ruffled bowl

301. Fenton green Birds & Cherries stemmed compote
302. **Fenton mari Butterfly & Berry 7-piece water set**
303. **Fenton mari Orange Tree 8-piece punch set**
304. N-wood purple Grape & Cable 7-piece water set
305. N-wood 9" elec. purple Wishbone ftd. Plate
306. N-wood 9" green Grape & Cable plate w/ BW back
nice
307. N-wood 9" green Grape & Cable plate w/ BW back
308. N-wood 9" purple Grape & Cable plate w/ BW back
309. N-wood 9" purple Grape & Cable plate w/ plain back
310. N-wood 8 1/2" green Grape & Cable PCE bowl w/ plain back
311. N-wood 8 1/2" purple Grape & Cable PCE bowl w/ BW back
312. N-wood purple Grape & Cable stemmed berry bowl
313. N-wood purple Grape & Cable creamer
314. N-wood 7" purple Grape & Cable ruffled bowl
315. N-wood purple Grape & Cable 2-handled bonbon
316. Fenton 8 1/2" blue Grape & Cable spatula ftd. Ruffled bowl
317. Fenton smoky lt.amy. 8 1/2" Grape & Cable ball ftd. Bowl
318. (2)N-wood purple Grape & Cable berry bowls
319. N-wood purple Fruits and Flowers Bon bon.
320. N-wood 8 1/2" purple Wishbone ft'd bowl.
321. N-wood 8 1/2" green Wishbone ft'd bowl.
322. N-wood 8 1/2" purple Greek Key ruffled bowl.
323. N-wood 8 1/2" purple Grape Leaves ruffled bowl.
324. N-wood purple Butterfly 2 handled bon bon with plain back.
325. N-wood green Butterfly 2 handle bon bon w/ plain back
326. N-wood 9" purple Stippled rays ruffled bowl
327. **N-wood purple Grape & Cable low fruit bowl.**
328. N-wood 10" purple Wild Strawberry ruffled bowl w/ BW back
329. N-wood purple Raspberry/Blackberry stemmed compote w/ BW back
330. N-wood 7" mari. Thin Rib vase
331. N-wood 8" purple Star of David & bows ruffled bowl.
332. 2- N-wood Purple Daisy & Plume compotes. Choice
333. N-wood 7" mari. Feathers vase.
334. **M-Burg green Hanging Cherries Spooner. Scarce**
335. M-Burg mari. Peacock Tail vari.compote
336. **M-Burg 9" green Grape Wreath CRE ruffled bowl w/ star center. Radium**
337. **M-Burg 10" purple Whirling Leaves ruffled bowl.**
338. **M-Burg 9" purple Strawberry Wreath CRE ruffled bowl.**
339. M-Burg mari. Holly Whirl 2 handled bon bon
340. 4 M-Burg 5" purple Blackberry wreath ruffled bowls. 4 x's money
341. **M-Burg 10" mari. Peacock at Urn ruffled bowl.**
342. **M-Burg 7" green Hanging Cherries ICS bowl.**
343. M-Burg green Holly 2 handle card tray.
344. **M-Burg 9" green blackberry wreath 3-1 edge bowl.**
345. **M-Burg 9" purple Blackberry Wreath 3-1 edge bowl**
346. **M-Burg 7" purple Little Stars ruffled bowl. NICE!!**
347. **Imperial mari. Tiger Lily 6-pc. water set**
348. Imperial mari. Star & File rosebowl.
349. Imperial 9" green Scroll Embossed plate
350. **Imperial 7" elec. purple Scroll Embossed deep round bowl. Super!**
351. **Imperial elec. purple Pansy creamer. Super!**
352. **Imperial 8" elec. purple Ripple vase.**
353. **Imperial 7" elec. purple Ripple vase.**
354. Imperial 11" helios green Ripple vase.
355. (2)Imperial 9" mari. Ripple vases
356. Imperial 11" mari. Ripple vase.
357. (6) Imperial mari. Morning Glory vases. Choice.
358. Imperial 12" mari. Beaded Bullseye vase.
359. Imperial green Scroll Embossed compote
360. Imperial mari. Frosted Block rosebowl.
361. Imperial mari. Octagon small compote
362. Imperial mari. Poinsettia milk pitcher
363. Imperial mari. Star Medallion milk pitcher
364. (2) mari. Golden Wedding bottles
365. Imperial mari. Flute toothpick
366. **Westmoreland yellow Leaf Swirl compote**
367. **Westmoreland purple Leaf Swirl compote**
368. Fenton purple Coin Dot rosebowl
369. Fenton blue Garland rosebowl
370. Fenton mari. Garland rosebowl
371. Fenton blue Orange Tree large fruit bowl
372. Fenton mari. Orange Tree large fruit bowl
373. Fenton blue Peacock Tail compote
374. Fenton green Peacock Tail compote
375. Fenton 11" mari. Stag & Holly footed bowl
376. Fenton 11" mari. Chrysanthemum footed bowl
377. Fenton 5" purple Pinecone round bowl
378. Fenton 5" mari. Pinecone ruffled bowl.
379. **Fenton red Blackberry Spray square hat.**

- ___ 380. **Fenton mari. Blackberry Spray CRE round hat**
- ___ 381. **Fenton mari. Pepper Plant CRE round hat**
- ___ 382. Fenton blue Orange Tree mug
- ___ 383. **Fenton blue Orange Tree loving cup**
- ___ 384. Fenton purple Iris stemmed compote.
- ___ 385. Fenton mari. Iris goblet.
- ___ 386. Fenton purple Blackberry Bramble compote
- ___ 387. Fenton purple Wreath of Roses compote
- ___ 388. Fenton purple Wreath of Roses 2 handled bon bon.
- ___ 389. Fenton mari Vintage fernery
- ___ 390. Fenton green vintage fernery
- ___ 391. Fenton 5" Green Little Flowers ruffled bowl
- ___ 392. Fenton 5" purple Little Flowers ICS bowl
- ___ 393. Fenton 5" mari Sailboats ruffled sauce
- ___ 394. Fenton 9" green Stippled Rays CRE bowl
- ___ 395. Fenton 9" purple Feathered Serpentine ruffled bowl. Lacks irid.
- ___ 396. Fenton 6" green smooth rays tri-cornered bowl.
- ___ 397. Dugan 8" purple Cherries ft'd ruffled bowl.
- ___ 398. Dugan 9" PO Pulled Loops vase
- ___ 399. Dugan 10" mari Target vase
- ___ 400. Dugan 7" mari Grapevine and Lattice ruffled bowl

- ___ 401. Imperial mari Double Scroll candlesticks
- ___ 402. 2 marigold Buttermilk goblets.
- ___ 403. Imperial mari Crackle candlesticks. Chip
- ___ 404. Imperial mari Crackle covered candy jar
- ___ 405. Imperial mari. Tree Bark 9 pc. water set.
- ___ 406. **Imperial Grape 7 pc. Marigold water set.**
- ___ 407. **Imperial mari. Poinsettia milk pitcher.**
- ___ 408. Imperial mari. Star Medallion milk pitcher
- ___ 409. Fenton 9" green Feathered Serpentine round bowl. Lacks irid.
- ___ 410. Fenton blue Orange tree tumbler. Toe chip.
- ___ 411. **4- Cam. Crystal Double Star tumblers.**
- ___ 412. **Imperial crystal 7 pc. Broken Arches punch set**
- ___ 413. **Crystal 7pc.Crabclaw?? punch set.**
- ___ 414. **Fenton Buzz Star crystal 8 pc. punch set.**
- ___ 415. **Fenton 7pc Painted Cherries water set.**
- ___ 416. Imperial mari. Windmill small water pitcher.
- ___ 417. Dugan Wreath of Roses mari. Rosebowl.
- ___ 418. Fenton 7' mari Horsehead med. Plate. Chip on edge
- ___ 419. Imperial mari Star & File 6" deep round bowl.

- ___ 420. Imperial mari. Propeller small compote
- ___ 421. Fenton 5" mari. Sailboats ruffled sauce dish.
- ___ 422. Canada Dry Sparkling Orange ade pop bottle
- ___ 423. (2) mari. beer mugs
- ___ 424. Fenton mari. Orange Tree large shaving mug
- ___ 425. (2) Imperial mari. Windmill tumblers
- ___ 426. M-Burg mari. Marilyn tumbler
- ___ 427. (2) mari. Imperial wines. 1-Imperial Grape, 1-Diamond & Sunburst . Choice.
- ___ 428. Maker? Mari. 8" plate with Sailing Ship in center. Age?
- ___ 429. Fenton green Honeycomb and Clover 2-handled bon bon.

- ___ 430. Approx. 20 asst'd pieces of Carnival and Opalescent glass. Buying Choice.

**Thanks for participating in today's
auction!**

**Book your Auction now while dates are
available!**

Happy Holidays from all of us at

Jim Wreda Auction Service!

