

Jim Wroda Auction Services
 C/O Midwest Auctioneers & Realty, Inc.
 5239 St. Rt. 49 South
 Greenville, Ohio 45331
www.jimwrodaauction.com



First Class

Lee Markley
 502 N Broadway
 PO Box 306
 Mentone IN 46539-0306



Kenneth & Margaret Hatch Carnival Glass Collection
Saturday, November 1, 2003 – 9:45 a.m.-
Ramada Plaza Hotel, Columbus, Ohio

Carnival Glass Auction

Saturday November 1, 2003 at 9:45 am

Preview Fri., 3:00 pm to 8:00 pm. and Sat., 8 a.m till auction time

Ramada Plaza Hotel

4900 Sinclair Road, Columbus, Ohio 43229

614-846-0300

Call hotel for reservations and mention *Jim Wroda Auction Services* to receive special rate!

Directions: From North: I-71 South to Morse Road Exit (exit 116). Ramp ends at Sinclair Road. Turn right to hotel entrance. From South: I-71 North to Morse Road Exit (Exit 116). Turn left under freeway to the first street, Sinclair Road. Turn right, one block to hotel. Approx 15 minutes from downtown and approx. 10 minutes from airport.

*******FREE SHUTTLE AVAILABLE TO AND FROM THE AIRPORT*******

On Saturday November 1st we will be auctioning the fine carnival glass collection of the late Kenneth and Margaret Hatch of Mentor Ohio. What a collection! Outstanding glass with outstanding color! This will be one of the finest personal collections to be sold this year. It will be very apparent to you when you see the glass, that quality meant a lot to them. You will not want to miss this fantastic opportunity to add to your collection! We will be having a fun auction Friday night at 7:30. See the listing for details.

This will be our first of many great auctions to be held at the Ramada Plaza hotel in Columbus. You'll love the facility. There is a great on site restaurant and lounge in a very comfortable atmosphere. Hope to see you there! Call early for low room rate of only \$59.00 if your make reservation before Oct. 20th.

IMPORTANT

*******Mail, E-mail, Phone, and Absentee Bids Policy:*******

1. Phone inquiries on items of interest are welcome! 937-548-2640 or 937-447-8909 evening.
2. Bidders take **full responsibility** to honor any and all bids that are executed in your behalf.
3. All items to be paid for within 10 days of notification unless other arrangements are made prior to auction. Successful absentee bidders must also pay *estimated* shipping costs.
4. All items bid competitively against the audience. **We do not start with your bid.**
5. Items will be bid on in **perfect condition** with average to above average iridescence unless otherwise stated or noted on your order of sale list or absentee bid sheet. **We will try to describe each item as accurately as possible!! (see listing) Bids will not be carried out if a damage is found during auction.** If manufacture problems bother you such as air bubbles, pulled points, soda ash, tool marks, or any other manufacturing flaw, please be specific in your mail bids or email bids. **If there is a manufacture flaw on an item that we feel is truly distracting, we have noted that in the listing already. Auction Company has the right NOT to execute an absentee bid for any reason.**
6. All bids can be called in to: (937) 548-2640, faxed to 937-548-3492 or sent to 5239 St. Rt. 49 South, Greenville, OH 45331. You can also e-mail bids and questions (Please Ask!) to jwrodamidwest@earthlink.net.
7. You can bid directly from our website! Check it out! www.jimwrodauction.com
8. **All bids due by October 30, 2003, 5:00pm**
9. If someone in the audience is bidding for you they must pay for the item(s) before leaving.

*****Visit us on the web at: www.jimwrodauction.com*****

Terms and Conditions of Auction: Cash, Travelers checks, business or personal checks w/ proper I.D. **No sales tax.**

We now have Visa/ MC and Discover with a 3% clerking fee.

All items being sold **AS IS** with **NO MINIMUM** and **NO RESERVE!** *Everything sells to highest bidder.*

Please use to preview times to look over your items of interest. See you there!

Jim Wroda Auction Services

Jim Wroda and Mike Baker - Auctioneers

5239 St. Rt. 49 South, Greenville, OH 45331 937-548-2640

email questions or bids to: jwrodamidwest@earthlink.net or midwestauctions@earthlink.net

Estate of Kenneth and Margaret Hatch

Sandra Hatch, Exec.

Lake Co. Probate # 03-498 Attorney: Mr. Leo Collins



MIDWEST AUCTIONEERS & REALTY, INC.

MIKE BAKER, C.A.I. AUCTIONEER/BROKER - JIM WRODA, AUCTIONEER

5239 ST. RT. 49 S. GREENVILLE, OH 937-548-2640

WEBSITE : www.midwest-auctioneers.com E-mail: midwestauctions@earthlink.net



Write in bid sheet for November 1, 2003 Auction

Please mail to: Jim Wroda Auctions c/o Midwest Auctioneers & Realty, Inc. 5239 St. Rt. 49S., Greenville, OH 45331
Or FAX to: 937-548-3492

Name: _____ Address: _____

City: _____ State: _____ Zip code: _____ Phone: _____

Lot Number	Description	Bid Amount

Jim Wroda Auction Services

5239 St. Rt. 49 S., Greenville, OH 45331 937-548-2640 (day) or 937-447-8909 (night)
Email: jwrodamidwest@earthlink.net or lwrodamidwest@earthlink.net

Interested in having an auction? We are currently accepting consignments of 1 piece or entire collections. Please fill out the form below and mail it to the above address, or give Jim a call at 937-548-2640 to discuss your auction.

Name: _____ Address: _____

City _____ State/Zip: _____ Phone: _____

Best time to contact you: _____

We auction one item to entire estates. Specializing in Carnival glass, RS Prussia, Coins, Toys, Pottery, Real Estate, Estate Auctions, Furniture and General line antiques. Give us a call. Your Professional Auctioneer is here to help *you* with *your* auction.

Friday night "fun auction"

On Friday night, October 31st, 7:30pm we will be auctioning approx. 60 pieces of carnival glass. These items will be sold randomly or choice off of table. Come on over Friday for a chance to buy some nice glass the old fashion way. There will be a list of items available the night of the auction.

Saturday November 1st Auction

- _____ 1. M-Burg mari Hobnail rose bowl, radium. Scarce!
- _____ 2. M-Burg amy Hobnail rose bowl, radium.
- 525 3. M-Burg green Hobnail rose bowl, radium, Very nice. Rare color.
- _____ 4. M-Burg amy Swirled Hobnail rose bowl, radium, scarce.
- 650 5. M-Burg mari Swirled Hobnail spittoon, radium. Nice!
- 4200 6. M-Burg amy 6" x 4 1/2" Hobnail jardinière shaped spittoon, Very rare, only one we know of.
- _____ 7. M-Burg green 10" Swirled Hobnail vase, radium
- _____ 8. M-Burg light amy/lavender 11" Swirled Hobnail vase, pastel iridescence, Super color! Scarce!
- 825 9. M-Burg blue 10" Blackberry Wreath ICS bowl, satin, Very rare
- _____ 10. M-Burg green 8" Blackberry Wreath ICS bowl, satin, Pretty
- _____ 11. M-Burg mari 10" Blackberry Wreath square bowl w/ CRE, radium. NICE!
- _____ 12. M-Burg mari 8" Blackberry Wreath round bowl, satin
- 900 13. M-Burg blue 10" Blackberry Wreath ruffled bowl, satin, VERY RARE. NICE!
- _____ 14. M-Burg amy 8" Blackberry Wreath ICS bowl, radium, Pretty
- _____ 15. M-Burg mari 7" Blackberry Wreath round bowl, satin
- _____ 16. M-Burg green 9" Blackberry Wreath ruffled bowl, radium
- _____ 17. M-Burg mari 9" Blackberry Wreath 3-in1 edge bowl, radium
- _____ 18. M-Burg amy 9" Blackberry wreath ruffled bowl, radium
- _____ 19. M-Burg mari 7 1/2" Blackberry Wreath 3-in-1 edge bowl, radium
- _____ 20. M-Burg green 6" Blackberry Wreath ICS bowl, radium
- _____ 21. M-Burg amy. 6" Blackberry Wreath ruffled bowl, radium. Very nice!
- _____ 22. (2) M-Burg green 6" Blackberry Wreath 3-in-1 edge sauces, radium. Choice.
- _____ 23. M-Burg amy 8" Blackberry wreath deep round bowl, radium, Good color
- _____ 24. M-Burg amy 6" Blackberry Wreath ICS bowl, radium
- _____ 25. 5-M-Burg amy 5" Blackberry Wreath ruffled sauces, satin *choice*
- 1600 26. M-Burg amy Multi Fruits & Flowers punch bowl & base, radium. Getting' hard to find!
- 775 27. M-Burg amy 10" Grape leaves ruffled bowl, radium, Super color. RARE
- 675 28. M-Burg mari 10" Grape leaves ruffled bowl, radium VERY SCARCE!
- 1700 29. M-Burg mari 5 1/2" Wildflower stemmed compote, radium, VERY RARE. Hardly ever sold!
- _____ 30. M-BURG AMY MULTI FRUITS & SHERBET, RADIUM, RARE
- _____ 31. M-Burg mari Leaf & Little flowers round ruffled compote.

- _____ 32. M-Burg amy Leaf & Little flowers ruffled compote, Scarce! Always a favorite!
- _____ 33. M-Burg mari Leaf & Little flowers ruffled compote.
- _____ 34. M-Burg green Leaf & Little flowers ruffled compote, Radium. Very scarce!
- 3700 35. M-Burg amy 9" Nesting swan deep round bowl. Outstanding blue radium irid & rare shape!! KILLER!
- 1800 36. M-Burg mari 10" Nesting Swan square CRE bowl, radium. Very Rare!
- _____ 37. M-Burg pastel mari 9" Nesting swan ruffled bowl w/blue irid., Super color
- _____ 38. M-Burg green 10" Nesting swan ruffled bowl, satin
- 650 39. M-Burg green Seacoast pin tray, rare
- _____ 40. M-Burg amy 9" Peacock/Urn 3-in1 mystery bowl (bee w/beads), radium
- _____ 41. M-Burg green 10" Peacock/Urn ruffled bowl (bee & no beading).
- _____ 42. M-Burg green 10" Peacock/Urn ruffled bowl (bee & no beading), radium. Nice!
- _____ 43. M-Burg green 9" Peacock/Urn ruffled bowl, (bee & beading), silvery
- _____ 44. M-Burg mari 9" Trout & Fly 3-in-1 edge bowl, satin
- _____ 45. M-Burg amy 9" Trout & Fly 3-in 1 edge bowl. Scarce!
- 700 46. M-Burg green 9" Trout & Fly ICS, satin, Good color, Scarce!
- _____ 47. M-Burg amy Isaac Besech bowl, satin
- _____ 48. M-Burg green Diamond water pitcher, SCARCE
- 525 49. 3- M-Burg purple diamond tumblers, 2 are non-iridized, 1 radium! VERY RARE!
- _____ 50. M-Burg amy 8" Tulip scroll vase, radium
- 900 51. N-wood green 9" Peacocks plate w/ plain back. What a plate! Scarce
- _____ 52. N-wood amy 9" Peacocks plate w/ rib back. Very nice irid.!
- _____ 53. N-wood IG 9" Peacocks plate w/ rib back.
- 525 54. N-wood elec. blue 9" Peacocks bowl w/ rib back. Scarce
- 600 55. N-wood electric purple Dandelion water pitcher (engraved "Ella Kress 1910"). This is an outstanding pitcher!!
- _____ 56. N-wood mari Oriental Poppy water pitcher. WOW! They don't get much nicer than this!
- 900 57. N-wood mari Wide panel 4 lily epergne. Again, very hard to find!
- 1000 58. N-wood purple Wide panel 4 lily epergne. Very scarce!
- _____ 59. N-wood elec. blue Grape & Gothic Arches 4 pc. Table set. Selling choice pieces. The butter is unbelievable. Very hard to find.
- _____ 60. N-wood Green Grape & Cable 4 pc. table set. Selling choice pieces. Very scarce!
- _____ 61. Imperial Pansy pickle dish. Marigold
- _____ 62. N-wood purple 9" Wishbone ruffled bowl w/ ruffles & rings ext.
- _____ 63. N-wood IB 10 1/2" Tree trunk vase (base chip)
- _____ 64. Dugan frosty white 9" Big basket weave vase
- _____ 65. Dugan purple 10 3/8" Big basket weave vase. Nice elec hi-lites!
- _____ 66. (2) Dugan mari 10" Beauty bud vase *choice*

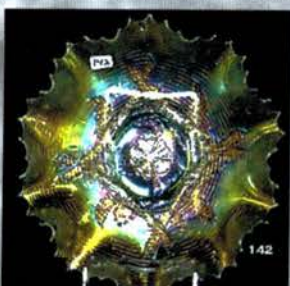
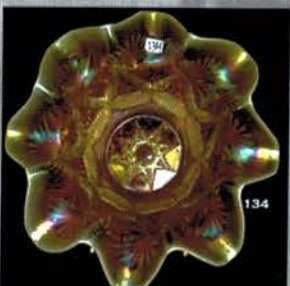
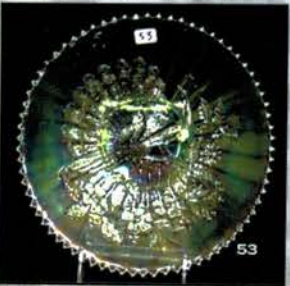
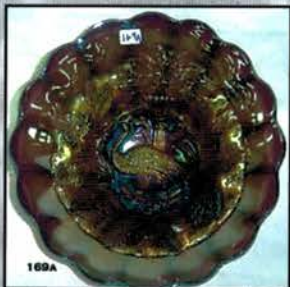
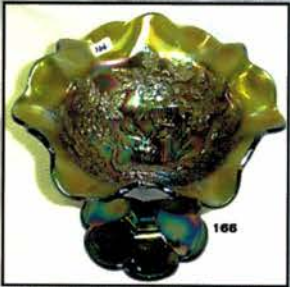
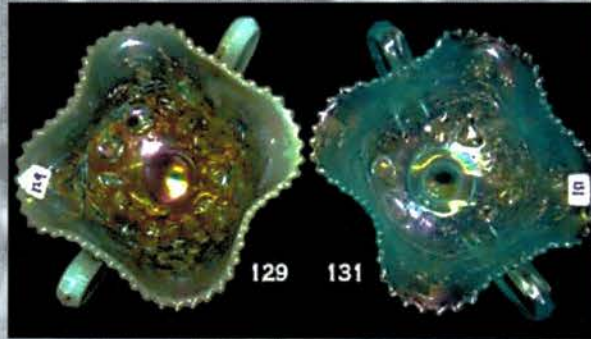
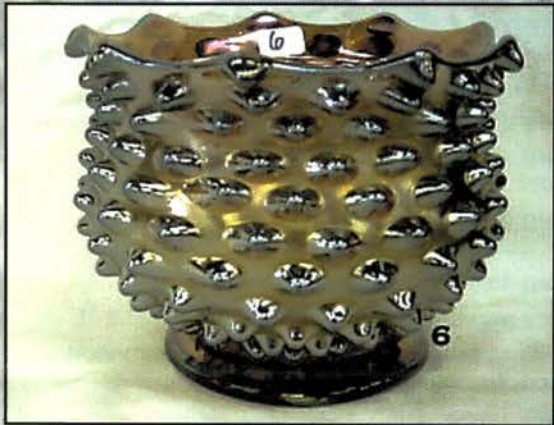
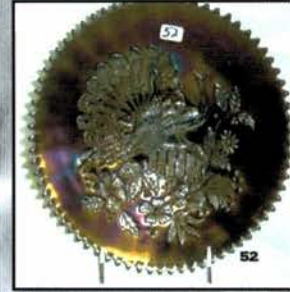
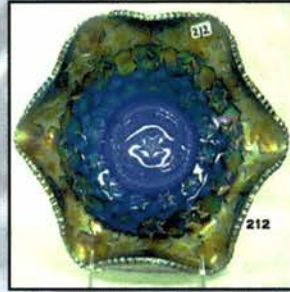
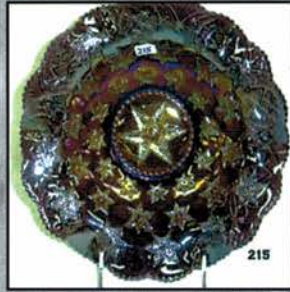
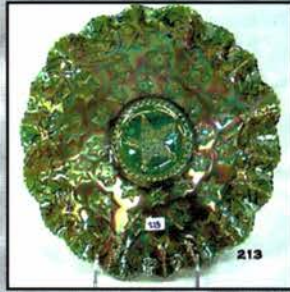
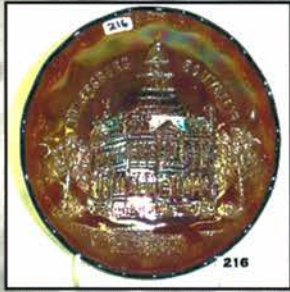
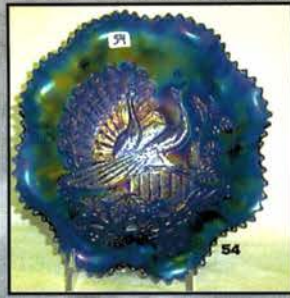
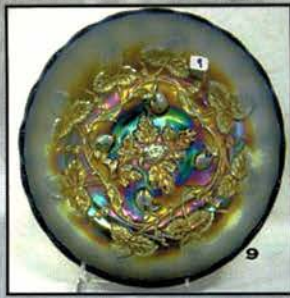
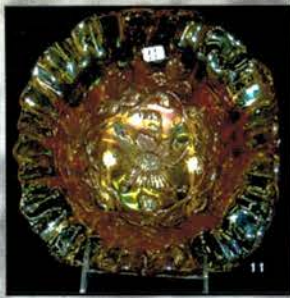

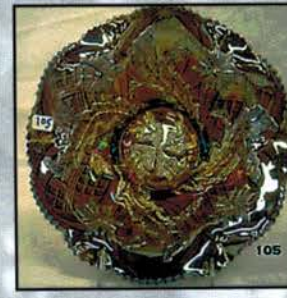
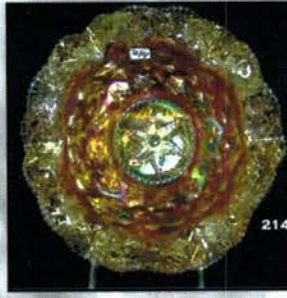
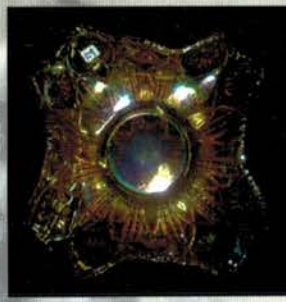
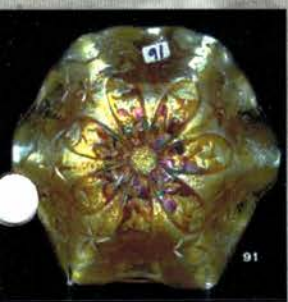

67. Fenton blue Butterfly & Fern water pitcher. Nice!
68. 6 Fenton Butterfly and Fern blue tumblers
- 525 69. Fenton blue round Mikado compote. Scarce
70. Fenton green Wreath of roses punch bowl top w/ vintage int.
71. Fenton mari Orange Tree water pitcher. Nice dark color w/ super pressing!
72. 6 Fenton Orange Tree marigold tumblers. selling choice
73. Dugan peach opal Honeycomb rose bowl
74. Fenton blue Orange Tree water pitcher. Another beauty! outstanding detail
75. 6 Fenton Orange Tree blue tumblers. Very scarce. Selling choice
- 575 76. M-Burg amy 7" Squatty Tulip scroll vase. Radium!
- 1000 77. M-Burg amy Ohio Star vase. Scarce
- 625 78. M-Burg green 12" Bull eye & Loop vase, radium, Pretty. odd shade of green.
- 3500 79. M-Burg blue 10" Seaweed ICS, satin, EXTREMELY RARE. Not many of these bowls known. Has tiny manufactures pulled point.
- 1200 80. M-Burg green 10" Seaweed ICS, satin. Very scarce
- 600 81. M-Burg amy 10" Seaweed ICS, radium. Has tiny manufactures pulled point. Scarce.
82. M-Burg mari 10" Seaweed 3-in-1 edge bowl. Scarce
83. M-Burg mari 9" Seaweed ICS, satin. Nice!
- 500 84. M-Burg green Poppy compote, radium, good color
85. M-Burg amy Poppy compote, radium
86. M-Burg mari Poppy compote, radium
- 750 87. M-Burg amy Hanging cherries compote, radium, Rare
- 3000 88. M-Burg green Deep Grape square compote, VERY RARE Has small manufactures heat check in stem.
89. M-Burg amy 8" Little Stars ruffled bowl, satin, Good lookin' bowl!
90. M-Burg green 8" Little Stars ruffled bowl, satin. Very scarce!
91. M-Burg mari 8" Little Stars ruffled bowl, satin
92. M-Burg green Roses & Fruit 2 handed bon bon, radium, Rare
93. M-Burg green Tracery bonbon, satin. Scarce, lacks irid.
94. M-Burg amy Perfection tumbler. Very scarce
95. M-Burg amy 10" Rays & Ribbon 3-in-1 edge bowl, radium, Super color
96. M-Burg mari 10" Rays & Ribbon ruffled bowl, Good color
97. M-Burg amy 9" Rays & Ribbon deep bowl, radium
98. M-Burg green 9" Rays & Ribbon deep bowl, radium
99. M-Burg mari 10" Rays & Ribbon 3-in-1 edge ruffled bowl, radium
100. M-Burg amy 10" Rays & Ribbon ruffled bowl, radium, Super color
- 550 101. M-Burg green 9" Zig Zag Tri-corner bowl W/CRE, radium
102. M-Burg mari 9" Zig Zag 3-1 edge bowl, radium
- 1200 103. M-Burg mari 10" Whirling leaves square CRE bowl. Super radium irid.!
104. M-Burg green 10" Whirling leaves ruffled bowl, satin
105. M-Burg amy 10" Whirling leaves ruffled bowl, radium
106. M-Burg mari 10" Primrose ruffled bowl, radium
107. M-Burg amy 10" Primrose ruffled bowl, satin
108. M-Burg green 10" Primrose ruffled bowl, radium
- 550 109. M-Burg mari 10" Country Kitchen square bowl, radium, VERY RARE!
110. M-Burg mari 10" Country Kitchen bowl, radium. Very scarce!
- 600 111. M-Burg green 6" Rosalind ruffled compote, Rare. Nice irid.
112. M-Burg green 9" Rosalind ruffled bowl, rare size and very nice.
113. M-Burg mari 10" Rosalind ruffled bowl, satin
- 675 114. M-Burg amy 10" Rosalind 3-in-1 edge bowl, great color! Scarce!!!
- 500 115. M-Burg amy Hanging cherries 4 piece table set, radium. VERY SCARCE! SELLING AS A SET!
116. N-wood AO Leaf & Beads rose bowl. SCARCE
117. N-wood mari Leaf & Beads rose bowl w/ sunflower interior
118. N-wood purple Leaf & Beads rose bowl
119. N-wood green Leaf & Beads rose bowl w/ sunflower interior
120. N-wood purple Leaf & Beads rose bowl w/ sunflower interior
121. N-wood blue Leaf & Beads rose bowl w/ plain interior
- 1200 122. N-wood blue 10" Peacock/Urn master ICS bowl. Super multi-color irid!
123. N-wood elec. blue 9" Peacocks plate w/ rib back. Beautiful elec. irid!
124. N-wood IG 9" Peacocks plate w/rib back. Nice pastel irid.
- 2300 125. N-wood aqua opal 9" Peacocks ruffled bowl w/rib back. This is 1 fantastic bowl!
126. N-wood purple 9" Peacocks ruffled bowl w/rib back
127. N-wood purple 7" Fruits & flowers ruffled bowl w/ BW back
128. N-wood purple 9" Three Fruits plate w/ BW back
- 500 129. N-wood aqua opal Fruits & Flowers stem bonbon. SUPER!!
130. N-wood purple Fruits & Flowers stem bonbon
131. N-wood IB Fruits & Flowers stem bonbon. Wonderful pastel!
132. N-wood elec. blue Fruits & Flowers stem bonbon
133. Dugan mari Butterfly & Tulip deep round ft'd bowl sides straight up. VERY NICE
134. Dugan peach opal 10" Ski Star eight ruffled bowl
135. Dugan peach opal Honey comb rose bowl
136. Dugan peach opal 9" Four Flowers ICS bowl
137. Dugan peach opal 6" Wishbone & Spades plate. KILLER OPAL!
138. Dugan mari Lattice & Daisy tankard water pitcher
139. Dugan mari 8 1/2" Pony ruffled bowl
140. Dugan peach opal 8" Cherries bowl, ft'd w/ CRE
141. Dugan purple 8 1/2" Cherries 10 ruffle ft'd bowl
142. Dugan white 9" Apple Blossom Twigs ten ruffled bowl. BEAUTIFUL!

- _____ 143. Dugan mari 9" Cosmos Variant ruffled bowl
- _____ 144. **Dugan white 9" Double stemmed rose dome ft'd plate. NICE**
- _____ 145. (2)Dugan peach opal 7" Single flower JIP plate w/ CRE *choice*
- _____ 146. Dugan mari 9" Wind flower low ruffled bowl
- _____ 147. Dugan purple 9" Round Up plate
- _____ 148. (2)Dugan mari Wreath of roses rose bowl *choice*
- _____ 149. Dugan mari 6" Garden path variant plate
- _____ 150. Dugan mari Beaded basket
- _____ 151. Dugan blue Grape Delight ft'd rose bowl
- _____ 152. Dugan white Grape Delight ft'd rose bowl
- _____ 153. Dugan lavender Grape Delight ft'd rose bowl
- _____ 154. Dugan peach opal Coin spot stemmed compote
- _____ 155. Dugan elec. purple 6" Bells & Beads ruffled bowl w/ CRE. NICE
- _____ 156. Dugan peach opal 6" Thin panel JIP vase
- 500 157. **Dugan elec. purple 5" Lined Lattice Squatty vase**
- _____ 158. Dugan white Constellation compote
- _____ 159. Dugan peach opal 6" Smooth Rays bowl w/ JH ext.
- _____ 160. Dugan peach opal Question Marks stemmed bonbon
- _____ 161. Dugan elec. purple 7" Holly & Berry ten ruffled bowl
- _____ 162. Dugan mari Leaf Rays handled nappy , another Stacy favorite
- _____ 163. Dugan blue Peacock at Fountain tumbler
- _____ 164. (2)Dugan mari Golden Grape rose bowls *choice*
- 1250 165. **M-Burg green 8" x 4" Peacock/Urn proof round bowl (no bee & no beading), radium w/ blue highlights, 1 of 2 known in green, Very rare. Super!**
- 3000 166. **M-Burg green Peacock /Urn giant compote, satin, good color, Rare. Very Sharp!**
- 600 167. **M-Burg green 7 1/2" Peacock/Urn 3-in-1 shotgun bowl (bee w/beads), Good color. Very Scarce!**
- 500 168. **M-Burg mari 10" Peacock/Urn master ice cream bowl (bee & no beading), satin**
- _____ 169. (2) **M-Burg amy 9" Peacock/Urn master berry bowls (no bee & beading), radium Choice**
- _____ 170. **M-Burg green 9" Peacock/Urn 3-in-1 mystery bowl (bee & w/beads), radium Scarce!**
- _____ 171. **M-Burg amy 10" Peacock/Urn master ice cream (bee & no beading), bowl.**
- _____ 172. **M-Burg mari 5" Peacock/Urn berry bowl (no bee & no beading), radium**
- _____ 173. (2) **M-Burg amy 5" Peacock/Urn berry bowls (no bee & no beading), radium, Selling choice**
- _____ 174. **M-Burg amy 6" Peacock/Urn ruffled bowl (no bee & no beading) radium, Good color**
- _____ 175. **M-Burg green 6" Peacock/Urn ICS (no bee & no beading) radium, good color**
- _____ 176. **M-Burg amy 6" Peacock/Urn ICS (no bee & no beading), satin**
- _____ 177. M-Burg amy Boutonniere ruffled compote, radium
- _____ 178. M-Burg mari Boutonniere ruffled compote, radium
- _____ 179. (2) M-Burg green Boutonniere ruffled compotes, satin-
(1) **M-Burg green Boutonniere ruffled compote, radium, CHOICE**
- _____ 180. M-Burg mari Peacock tail variant ruffled compote, radium
- _____ 181. M-Burg green Peacock tail variant ruffled compote, - Choice. (1-satin, 1-radium)
- _____ 182. **M-Burg amy Peacock tail variant ruffled compote, radium, Super irid**
- _____ 183. (2) **Fenton red 5" Open edge ruffled hats *choice***
- _____ 184. Fenton blue 5" Open edge ruffled hat
- _____ 185. Fenton green 5" Open edge JIP hat
- _____ 186. Fenton blue 6" Open edge Blackberry Spray 2 sides up hat
- 825 187. **Fenton red 9" Dragon & Lotus ICS bowl. VERY SCARCE.**
- _____ 188. **Fenton Vaseline Horse Head Medallion ft'd nut bowl. SCARCE!**
- _____ 189. Fenton mari 10" Rustic squatty mid size vase. VERY SCARCE SIZE
- _____ 190. Fenton green 16" Rustic mid size vase. SCARCE
- _____ 191. **Imperial helios green Tiger Lily 5 piece water set**
- _____ 192. Imperial mari 10" Morning glory JIP vase
- _____ 193. Imperial mari 10" Beaded bulls eye vase
- _____ 194. Imperial mari 9" Smooth panels vase
- _____ 195. (2) Fenton blue Mini. Blackberry compotes-Choice- tiny nip on one.
- _____ 196. Fenton teal Holly ruffled compote
- _____ 197. Fenton dark mari Persian Medallion rose bowl
- _____ 198. Fenton mari 2 Flowers ft'd rose bowl
- _____ 199. **Imperial green Propeller mini. Compote**
- _____ 200. **Fenton red Vintage Fernery. NOT MANY AROUND ANYMORE!**
- _____ 201. **Fenton mari 9" Holly plate. NICE EXAMPLE**
- _____ 202. Fenton mari 9" Holly ruffled bowl
- _____ 203. **Fenton purple Vintage Single Lily Epergne**
- _____ 204. Fenton blue 10" Little Flowers ruffled bowl
- _____ 205. Fenton green 12" Rustic vase
- _____ 206. **Fenton white Rose spray JIP compote. SCARCE**
- _____ 207. Fenton mari Rose spray ruffled compote
- _____ 208. Fenton mari Rose spray round compote
- _____ 209. Fenton mari Stag & Holly large rose bowl
- _____ 210. Fenton mari 10" Stag & Holly ft'd ruffled bowl
- _____ 211. **Fenton blue Vintage stemmed ruffled compote w/ elec. highlights. This is a nice one!**
- 2200 212. **M-Burg blue 10" Bernheimer Brothers ruffled bowl, Very scarce! Spotty irid in center.**
- 625 213. **M-Burg green 10" Many stars (5pt.) 3-1 edge bowl, radium, Great color. Beautiful color!!**
- 700 214. **M-Burg mari 10" Many stars (6pt) ruffled bowl, radium, OUTSTANDING!**
- 875 215. **M-Burg amy 10" Many stars (6pt.) ruffled bowl, radium. WOW!**
- 3700 216. **M-Burg amy 8" Unlettered Courthouse ICS bowl. VERY RARE! Nice radium irid.**
- 975 217. **M-Burg amy 7" Courthouse ruffled bowl. Radium. A tad silvery in center.**
- _____ 218. **M-Burg amy 10" Fleur-de-lys crimped ruffled edge bowl, great color. Radium.**
- _____ 219. **M-Burg green 10" Fleur-de-lys 3-in-1 edge, Nice!**
- _____ 220. **M-Burg green 10" Fleur-de-lys ruffled bowl, radium**
- _____ 221. M-Burg mari 10" Fleur-de-lis pedestalled dome footed 3-1 edge bowl.
- 8500 222. **M-Burg green Hobstar & Feather giant rose bowl, radium, rare, Pretty**
- _____ 223. **M-Burg crystal 5" Hobstar & Feather jelly compote**

- 800 224. M-Burg frosty white 6" Hobstar & Feather 2 sides up plate, VERY RARE! One of just a handful of white Millersburg pieces known! Outstanding irid!
225. M-Burg iridized crystal Hobstar & Feather heart shaped dish
- 2100 226. M-Burg green 10" Vintage Hobnail back ICS, radium, VERY RARE!
227. (2) M-Burg mari 6" Blackberry Wreath ruffled sauces, 1-radium 1- satin. SCARCE! CHOICE
228. M-Burg mari 7" Blackberry Wreath round bowl, satin
- 2500 229. M-Burg amy Detroit Elk 1910 ruffled bowl, great pressing. Rare. w/ radium irid.
- 900 230. M-Burg mari 9" Big Fish diamond shaped bowl, satin, VERY RARE! True diamond shape!
231. M-Burg mari 7" Holly Sprig CRE bowl w/ feather int., radium
232. M-Burg green 7" Holly Sprig ruffled bowl, radium
233. M-Burg green 10" Holly Whirl ruffled bowl, radium
234. M-Burg amy 8" Holly Sprig ruffled bowl, radium
235. M-Burg green 9" Holly Sprig 3-1 edge bowl, radium
236. M-Burg green 8" Holly Sprig ruffled bowl, radium
237. M-Burg amy 7 1/2" Holly Sprig round/crimped bowl, radium, great color
238. M-Burg mari Holly Sprig handled nappy, radium
239. M-Burg green 6" Holly Sprig Tri-corner bowl, radium
240. M-Burg amy 6" Holly Sprig Tri-corner bowl, radium
241. M-Burg amy 8" Holly Sprig Tri-corner bowl, radium, Super color
242. 2 M-Burg amy Holly Spring card trays, radium, both are Super! Selling choice.
243. M-Burg mari Holly Spring card tray, radium
244. M-Burg mari Holly Whirl card tray, satin w/54th Anniversary advertising.
245. M-Burg mari Holly Spring bonbon, radium
246. M-Burg amy Holly Whirl bonbon, satin
247. M-Burg green Holly Spring bonbon, radium
248. M-Burg mari 6" Holly Sprig low round bowl, radium
249. West peach opal 8 1/2" Carolina Dogwood ruffled bowl
250. West MMG 8 1/2" Daisy wreath ruffled bowl
251. West Concave Flute vases -(1) 9" purple (1) 8" mari. Choice.
252. West amber Corinth 9" Banana boat
253. West amy Corinth 9" bowl
254. West mari Concave Flute rose bowl
255. US Glass mari Palm Beach rose bowl
- 3600 256. N-wood AO 8 1/2" Embroidered Mums ruffled bowl w/Rib back. Loads of opal. Very Rare!
- 1700 257. N-wood mari 9" Rose show plate, Super blue iridescence. One of the top ones out there!
- 1250 258. N-wood elec. blue 8 1/2" Rose show ruffled bowl. WOW!
- 1500 259. N-wood lime IG 9" Heart & Flowers PCE bowl w/rib back. VERY RARE BOWL!
260. N-wood purple 8 1/2" Heart & Flowers ruffled bowl w/ BW back. NICE!
261. N-wood IB 8 1/2" Heart & Flowers ruffled bowl w/ plain back
262. N-wood mari Acorn Burrs butter dish, sugar bowl, & spooner. SUPER! CHOICE
263. N-wood light IB Fine cut & Roses rose bowl w/ fancy interior
264. N-wood mari Fine cut & Roses rose bowl w/ plain interior
265. N-wood purple Fine cut & Roses rose bowl w/ plain interior
266. N-wood purple Daisy & Plume ft'd rose bowl w/ raspberry interior
267. N-wood mari Daisy & Plume ft'd rose bowl w/ rays interior
268. N-wood mari Daisy & Plume stemmed rose bowl
269. N-wood green Daisy & Plume stemmed rose bowl
270. N-wood AO Beaded Cable ft'd rose bowl. WOW!
271. N-wood blue Beaded Cable ft'd rose bowl
272. N-wood purple Beaded Cable ft'd rose bowl
273. N-wood aqua opal Drapery rose bowl
274. N-wood blue round Bushel basket
275. N-wood green round Bushel basket. SCARCE
276. N-wood mari round Bushel basket
277. N-wood green 9" Strawberry plate w/ basket weave back
278. N-wood mari 9" Strawberry plate w/ basket weave back
279. N-wood mari 9" Strawberry PCE bowl w/basket weave back
280. N-wood purple 9" Good Luck plate w/ basket weave back
281. N-wood green 8 1/2" Good Luck PCE w/ rib back. SCARCE
282. N-wood elec. blue 8 1/2" Good Luck ruffled bowl w/rib back. SUPER!
283. N-wood purple 8 1/2" Good Luck ruffled bowl w/ rib back, silvery iridescence
- 575 284. N-wood white 8 1/2" Poppy show bowl. Nice multi-color pastel irid!
285. N-wood IB 8 1/2" Embroider mum ruffled bowl w/ plain back. scarce
- 3700 286. N-wood IG 7" Tree trunk squatty vase, Super pastel iridescence. Very scarce
287. N-wood elec. blue 10" Tree trunk vase. SCARCE!
288. N-wood mari 12" Wide panel vase
- 575 289. N-wood IG corn vase w/ stalk bottom
290. N-wood mari Grape & Cable hat pin holder
291. N-wood citrene green 12" Four pillars vase w/ rib interior
292. N-wood mari Memphis punch base and fruit bowl top CHOICE
- 900 293. N-wood mari 9" Greek Key flat plate w/ rib back, outstanding plate, does have bruise on color base
294. N-wood green 8 1/2" Wishbone ft'd ruffled bowl
295. N-wood mari 7" Stippled Fruits & flowers ruffled bowl w/ BW back
296. (2) N-wood green Wild rose candy dishes, (1) points up, (1) points out.
297. N-wood purple Blackberry Bramble stemmed compote
298. N-wood purple Grape & Cable giant compote w/ ruffled top. NICE!
299. N-wood green 9" Stippled Grape & Cable plate w/ rib back. SCARCE

- ___ 300. N-wood mari 8 1/2" Grape & Cable ruffled bowl w/ BW back
- ___ 301. N-wood mari. G & C tumbler.
- ___ 302. N-wood purple Butterfly 2 handled bonbon w/ plain back. NICE ELEC HI-LITES
- ___ 303. N-wood purple Singing Bird mug
- ___ 304. N-wood green Leaf & Beads flared candy dish w/ sunflower interior
- ___ 305. N-wood purple Beaded Cable ruffled candy dish
- ___ 306. N-wood mari Lustre Flute Nappy
- ___ 307. (2) N-wood mari salt dips
- ___ 308. M-Burg amy 9" Hanging cherries 3-1 edge bowl, radium. VERY HARD SIZE TO FIND!
- ___ 309. M-Burg mari 7" Hanging cherries ICS bowl, satin
- ___ 310. M-Burg lavender 10" Hanging cherries ICS bowl, satin. SCARCE!
- ___ 311. M-Burg mari 6" Hanging cherries ICS bowl, satin
- ___ 312. M-Burg mari 10" Hanging cherries ICS bowl, satin. SCARCE
- ___ 313. M-Burg green 10" Hanging cherries ICS bowl, satin. VERY SCARCE
- ___ 314. (2) M-Burg green 6" Cosmos bowls, (1) ICS, radium and (1) ruffled radium. CHOICE
- ___ 315. M-Burg green 8" Mayan ICS, radium, Pretty
- 550 ___ 316. M-Burg green Night Stars bonbon, radium, nice
- ___ 317. (2) M-Burg mari 7" Grape Wreath ruffled bowls, radium. CHOICE
- ___ 318. M-Burg mari 7" Grape Wreath 3-in-1 edge bowl, radium
- ___ 319. M-Burg green 7" Grape Wreath ruffled bowl, radium
- ___ 320. M-Burg amy 7" Grape Wreath 3-1 edge bowl, radium
- ___ 321. M-Burg green 10" Strawberry wreath ruffled CRE bowl, radium
- ___ 322. M-Burg amy 10" Strawberry wreath ruffled bowl, radium

- ___ 323. M-Burg mari 10" Strawberry wreath ruffled bowl, radium
- ___ 324. M-Burg green Strawberry wreath compote, radium
- ___ 325. M-Burg amy Strawberry wreath compote, radium
- ___ 326. M-Burg mari Strawberry wreath compote, radium
- ___ 327. M-Burg amy 9" Strawberry wreath square bowl, radium
- ___ 328. M-Burg amy 8" Strawberry Wreath variant w/Star center - 3-1 edge bowl, radium.
- ___ 329. M-Burg mari 7" Strawberry wreath ruffled bowl, radium
- ___ 330. Imperial elec. purple 9" Embossed scroll ruffled bowl w/ file ext.
- ___ 331. Imperial mari 8" Acanthus deep round bowl
- ___ 332. Fenton blue Thistle Banana boat
- ___ 333. Fenton blue Strawberry two handled bonbon
- ___ 334. Fenton blue 9" Heart & Vine plate
- ___ 335. Fenton mari Drape hand painted water pitcher w/ candy ribbon edge
- ___ 336. Fenton Wreath of Roses stemmed compotes, (1) purple (1) blue, and (1) mari. CHOICE.
- ___ 337. N-wood russet green candle sticks PATTERN ?
- ___ 338. Fenton mari hand painted Cannon Ball water pitcher
- ___ 339. Fenton blue Cherry circles round bonbon
- ___ 340. Fenton Flowers ft'd rose bowl blue
- ___ 341. Imperial green Flute toothpick
- ___ 342. N-wood purple Nautilus spooner
- ___ 343. Imperial mari 9" Curled Rib JIP vase
- ___ 344. Imperial mari Fashion rose bowl.

***Thank you for participating
in today's auction!!***

