



APR 09 2003
16526



Jim Wroda Auction Services
 C/O Midwest Auctioneers & Realty, Inc.
 5239 St. Rt. 49 South
 Greenville, Ohio 45331
 www.jimwrodaauction.com



First Class



Lee Markley
 502 N BROADWAY
 PO BOX 306
 MENTONE IN 46539-0306



Carnival Glass Auction Saturday, May 3, 2003

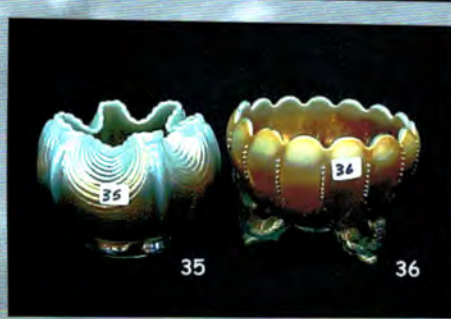
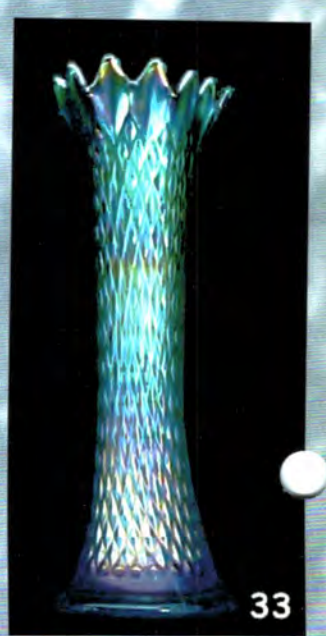
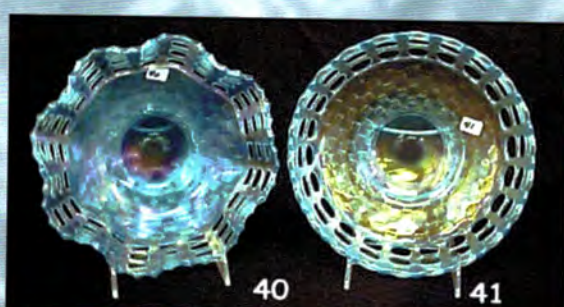
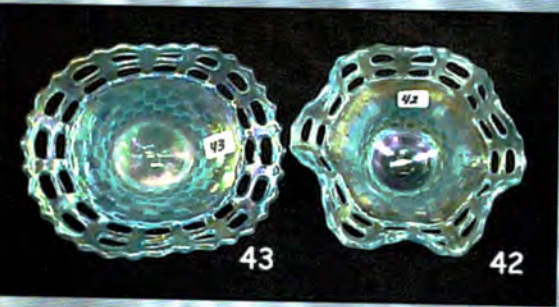
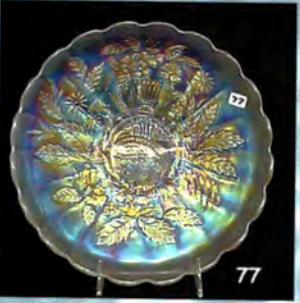
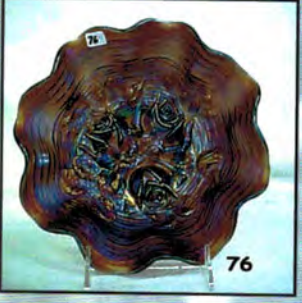
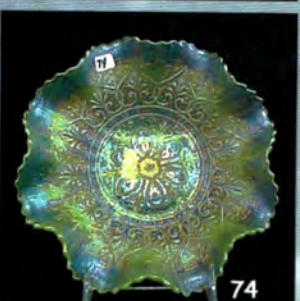
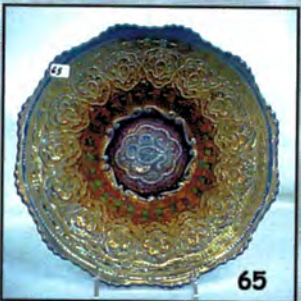
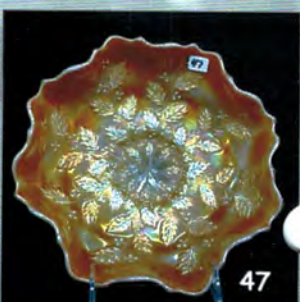
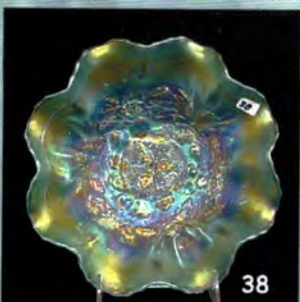
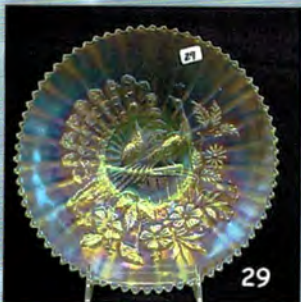
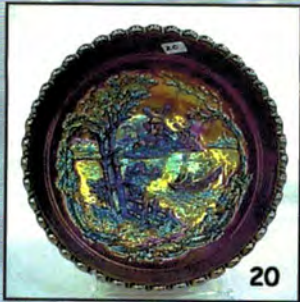
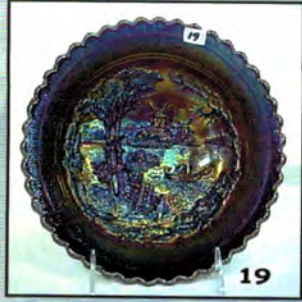

Jim Wroda Auction Services

5239 St. Rt. 49 South, Greenville, OH 45331 937-548-2640
Email: jwrodamidwest@earthlink.net or Midwestauctions@earthlink.net

Carnival Glass Auction

Saturday May 3, 2003 **9:45 am**

Preview Fri., 5:00 p.m. to 8:00 p.m. and Sat., 8 a.m. till auction time

Columbus Airport Hotel – Days Hotel

750 Stelzer Road, Columbus, Ohio 43219

614-237-6360

Call hotel for reservations and mention Jim Wroda Auction Services to receive special rate!

Directions: I-70 east or west, take the I-270 north exit on the **EAST SIDE** of Columbus to I-670 west. Take the Stelzer Rd. exit and head south approx. 1 mile. Hotel is on your left side, right by the Columbus Airport

*****FREE SHUTTLE AVAILABLE TO AND FROM THE AIRPORT*****

Selling at public auction will be the fine collection of Jerry and Darlene House of Michigan. Along with the House's we will be selling some very fine Fenton items, in the beginning of the sale, for Dr. Jack Adams. You all know Doc, so you know he only has the finest! This is a very different kind of collection with MUCH diversity. The House's didn't collect by pattern or maker, but by "I like that let's buy it". I'm not sure if we have ever sold a collection with as much diversity as this, BUT again color was a key factor. So, we have some major rarities along with some more common items with outstanding color. Since this collection is so diversified we have gone away from our usual format and just "mixed it up" just like the collection. This will be a fun sale with many items you probably haven't seen for awhile and some items you probably have never seen! One thing you will see ... beautiful iridescence. See you there!

IMPORTANT

*****Mail, E-mail, Phone, and Absentee Bids Policy:*****

1. Phone inquiries on items of interest are welcome! 937-548-2640 or 937-447-8909 evening.
Or visit website at www.jimwrodauction.com
2. Bidders take full responsibility to honor any and all bids that are executed in your behalf.
3. All items to be paid for within 7 days of notification unless other arrangements are made prior to auction. Successful absentee bidders must also pay *estimated* shipping costs. We ship USPO Priority.
4. All items bid competitively against the audience. **We do not start with your bid.**
5. Items will be bid on in **perfect condition** with average to above average iridescence unless otherwise stated or noted on your order of sale list or absentee bid sheet. **We will describe each item as accurately as possible!! (see listing) Bids will not be carried out if a damage is found during auction.** If manufacture problems bother you such as air bubbles, pulled points, soda ash, tool marks, or any other manufacturing flaw, please be specific in your mail bids or email bids. **If there is a manufacture flaw on an item that we feel is truly distracting, we have noted that in the listing already. Auction Company has the right NOT to execute an absentee bid for any reason.**
6. All bids can be *called* in to: (937) 548-2640, *faxed* to 937-548-3492 or *sent* to 5239 St. Rt. 49 South, Greenville, Ohio 45331. You can also e-mail bids and questions (Please Ask!) to jwrodamidwest@earthlink.net.
7. You can bid directly from our website! Check it out! www.jimwrodauction.com
8. **All bids due by May 1, 2003, 5:00pm**
9. If someone in the audience is bidding for you they must pay for the item(s) before leaving.

Visit us on the web at: www.jimwrodauction.com

Terms and Conditions of Auction: Cash, Travelers checks, business or personal checks with proper I.D.
We now have Visa and MC and Discover with a 3% charge. All items being sold with **NO MINIMUM and NO RESERVE!**
Everything sells to highest bidder. We have preview on Friday evening and Saturday morning. Please use this time to inspect items of interest. Announcements made day of sale take precedence over printed information.

Jim Wroda Auction Services

Jim Wroda and Mike Baker CAI – Auctioneers

937-548-2640 Days 937-447-8909 Evenings

Email: jwrodamidwest@earthlink.net

Division of Midwest Auctioneers & Realty Inc.



MIDWEST AUCTIONEERS & REALTY, INC.

MIKE BAKER, C.A.I. AUCTIONEER/BROKER - JIM WRODA, AUCTIONEER

5239 ST. RT. 49 S. GREENVILLE, OH 937-548-2640

WEBSITE : www.midwest-auctioneers.com E-mail: midwestauctions@earthlink.net



- _____ 1. 1909 Louisville KY- Pittsburgh PA Shriners
Champaign glass. w/ leaf base
- _____ 2. 1910 New Orleans- Pittsburgh PA. Shriners
Champaign glass. Fluted base
- _____ 3. Contemporary Frog on Lily pad paperweight
- _____ 4. Contemporary Art glass paper weight.
- _____ 5. IG mark Lustre Rose Water pitcher green with gold
flowers has 2 tumblers. Not carnival.
- _____ 6. **Fenton cranberry opal dot optic large size hat
w/ Candy ribbon edge. WOW!**
- _____ 7. **Fenton 9" red slag Peacocks Garden vase w/
flared top.**
- _____ 8. **Fenton 9" white Peacocks Garden vase w/
flared top.**
- _____ 9. **Fenton 9" blue slag Peacocks Garden vase w/
flared top.**
- _____ 10. **Fenton 9" Burmese Peacocks Garden vase w/
straight top.**
- _____ 11. **Fenton 9" white Peacocks Garden vase w/
straight top.**
- _____ 12. **FENTON 9 1/2" RED SLAG DANCING LADIES
FAN VASE. EXTREMELY RARE, POSSIBLE
ONE OF THREE KNOWN.**
- _____ 13. **FENTON 12" MOONSTONE DANCING LADIES
COVERED TROPHY VASE. VERY RARE.**
- _____ 14. **FENTON 7" CHINESE YELLOW DANCING
LADIES COVERED TROPHY VASE. VERY
RARE.**
- _____ 15. **FENTON 7" PERSIAN BLUE DANCING LADIES
COVERED TROPHY VASE. VERY RARE.**
- _____ 16. **FENTON 8 1/2" JADE GREEN DANCING LADIES
VASE. RARE**
- _____ 17. **FENTON 8 1/2" BLUE SLAG DANCING LADIES
VASE. RARE**
- _____ 18. **FENTON 8 1/2" GREEN SLAG DANCING LADIES
VASE. RARE**
- _____ 19. **Imperial 8" elec. purple Double Dutch footed
bowl. Super!**
- _____ 20. **Imperial 7 1/2" elec. purple Double Dutch footed
bowl. Double Super!!**
- _____ 21. Imperial. 11" mar. Luster rose footed bowl
- _____ 22. **Imperial 7 1/2" elec. purple Windmill ruffled
bowl. Super!**
- _____ 23. L. G. Wright 9" mar. Pony plate.
- _____ 24. Dugan 7 1/2" red overshot vase
- _____ 25. Dugan 6" Pinched twisted fret vase.
- _____ 26. **West. 8 1/2" blue opal Dogwood ruffled bowl.
Scarce**
- _____ 27. IG mark 9" smoke Scroll and Flower vase.
- _____ 28. **N-WOOD ICE GREEN WIDE PANEL EPERGNE.
NICE PASTEL IRD. I'M NOT SURE IF ONE OF
THESE HAS EVER CROSSED THE AUCTION
BLOCK. ABSOLUTLEY BEAUTIFUL!!
EXTREMELY RARE!! Center lily has some
"fill" on the very end that inserts into the base.
Not a big deal.**
- _____ 29. **N-wood 9" IG Peacocks plate w/rib back.**
- _____ 30. **N-wood pur. Grape & Cable sweetmeat.**
- _____ 31. **N-wood IB stippled Dandelion mug, Knights
Templar. Very Scarce!**
- _____ 32. **N-wood 6 1/2" IB squatty Tree Trunk vase.
Exceptional irid.**
- _____ 33. **N-WOOD 11" SAPPHIRE DIAMOND POINTS
VASE. VERY SCARCE. DOUBLE WOW!!**
- _____ 34. **N-WOOD AO DAISY & PLUME FOOTED ROSE
BOWL W/BERRY INT. SUPER BLUE IRID. ON
BUTTERSCOTCH. EXTREMELY RARE. MAY BE
THE ONLY BUTTERSCOTCH EXAMPLE. HAS
COUPLE OF FOOT NICKS.**
- _____ 35. **N-wood AO Drapery rose bowl. Super pastel
irid.**
- _____ 36. **N-wood AO Leaf & Beads rose bowl. Nice**
- _____ 37. **N-wood 9" blue Three fruits stippled plate w/
rib. back.**
- _____ 38. **N-wood 8 1/2" IB stippled Three Fruits footed
ruffled bowl. Outstanding pastel Irid.**
- _____ 39. **N-wood 16" green midsize Thin rib. vase w/4 3/4"
base. Scarce.**
- _____ 40. **Fenton 8" celeste blue Three Row open edge
basketweave bowl. Very scarce!**
- _____ 41. **Fenton 8" IB Three Row open edge
basketweave ICS bowl. Scarce**
- _____ 42. **Fenton 5" IB Open edge ruffled hat.**
- _____ 43. **Fenton 5" IB Open edge hat, two side up.**
- _____ 44. **Fenton 5" blue Two Flowers footed ruffled.**
- _____ 45. **Fenton red Orange Tree flared shaving mug.**
- _____ 46. **Fenton mar. Sailboats wine.**
- _____ 47. **Fenton 8 1/2" MMG Holly 8 ruffled bowl. Super
example, scarce.**
- _____ 48. **Fenton? 9 " IG Adams Rib vase. Very scarce!**
- _____ 49. **Fenton 5 Pc. blue Forget-Me-Not hand enameled
water set. Nice.**
- _____ 50. **M-Burg 9" purple Rays & Ribbons ruffled bowl.
Super blue radium finish.**
- _____ 51. **M-Burg 10" mar. Rays and Ribbons ruffled bowl.**
- _____ 52. **M-burg 6 1/2 " mar. Grape wreath ICS bowl
w/feather int.**
- _____ 53. **M-Burg green Night Stars two handled bon bon.
Super radium.**
- _____ 54. **M-Burg green Hanging Cherries
Compote..... top only!**

- _____ 55. Pillar and Drape MMG Lamp Shade
- _____ 56. Custard Vermont hand décor. celery
- _____ 57. Dugan Fan 9" Custard master berry, gold décor.
- _____ 58. Custard toothpick "Cadillac Michigan"
- _____ 59. **Custard maple leaf covered butter, gold and nutmeg décor.**
- _____ 60. **N-wood Grape & Cable blue stain custard footed fruit bowl. Rare**
- _____ 61. **N-wood Argonaut Shell master berry, nice décor, signed N-wood.**
- _____ 62. Custard Louis XV master berry w/gold décor.
- _____ 63. Custard Louis XV berry bowls w/gold décor. 5 X money.
- _____ 64. **Dugan 9" blue windflower plate**
- _____ 65. **Fenton 10" blue Persian Medallion chop plate nice. Scarce**
- _____ 66. N-wood Custard Fine Cut & Roses rose bowl, nutmeg
- _____ 67. N-wood purple Fine Cut & Roses rose bowl, Pretty
- _____ 68. N-wood green Fine Cut & Roses rose bowl.
- _____ 69. **N-wood white Fine Cut & Roses rose bowl w/ fancy int.**
- _____ 70. N-wood dark mar. Leaf & Beads rose bowl
- _____ 71. N-wood green Leaf & Beads rose bowl w/sunflower int. nice blue irid.
- _____ 72. N-wood Custard Leaf & Beads rose bowl w/ nutmeg.
- _____ 73. **N-wood 8 1/2" super elec. blue Embroider Mums ruffled bowl w/ rib back. Killer!!**
- _____ 74. **N-wood 8 1/2" IG Hearts & Flowers ruffled bowl w/rib back. Super pastel irid.**
- _____ 75. **N-wood 9" IB Nippon PCE bowl w/rib. back. Super hot pastel irid. Tiny nick on one lute.**
- _____ 76. **N-wood 8 1/2" purple/elec. purple rose show ruffled bowl. Nice.**
- _____ 77. **N-wood 10" white Peacock at Urn MIC Super blue irid.**
- _____ 78. **M-BURG 9" GREEN MANY STARS ICS BOWL, RADIUM. VERY SCARCE.**
- _____ 79. **M-burg 9" pastel mar. Peacock at Urn (bee, no beads) ICS bowl. Super**
- _____ 80. Fenton 9" amy. Holly plate. Scarce
- _____ 81. **N-WOOD MAR. GRAPE & CABLE MASTER PUNCH SET W/6 CUPS. Very scarce set.**
- _____ 82. **N-WOOD PURPLE/ELEC. PURPLE GRAPE & CABLE PUNCH SET W/8 CUPS. VERY SCARCE**
- _____ 83. Imperial 10" Mar. Homestead chop plate. Nice
- _____ 84. Imperial 16" amber Morning Glory funeral vase. Has some peeling between two flutes. Super color.
- _____ 85. **IMPERIAL 10" OUTSTANDING ELEC. PURPLE HOMESTEAD CHOP PLATE. SIGNED NUART. TOP SHELF ALL THE WAY.**
- _____ 86. Imperial? 9 1/2" mar. Stemmed bud vase
- _____ 87. Imperial 10" mar. Flute vase.
- _____ 88. Imperial mar. Octagon small water pitcher.
- _____ 89. Imperial mar. Octagon tumblers 2 X money
- _____ 90. **Imperial 8" elec. purple heavy grape plate. Outstanding**
- _____ 91. **Imperial 8" lt. Amy./ lavender Windmill pickle dish. Super!**
- _____ 92. Imperial 5" mar. squatty ripple vase. Scarce
- _____ 93. Imperial 5" mar. flared Morning Glory vase
- _____ 94. **Imperial elec./ purple flute toothpick.**
- _____ 95. **IMPERIAL 5 1/2" ELEC. PURPLE COLONIAL LADY VASE. THIS ONE IS OFF THE CHARTS!**
- _____ 96. Imperial 10" smoke Open Rose round bowl.
- _____ 97. **Imperial 5" elec. mar. corn vase. WOW**
- _____ 98. **Imperial 5" smoke corn vase. Killer blue pastel irid.**
- _____ 99. Imperial mar. Tree of Life miniature basket.
- _____ 100. Imperial mar. Basketweave miniature basket
- _____ 101. **Imperial mar. Loganberry vases (2) Nice ones selling choice. Scarce**
- _____ 102. Imperial 8 1/2" purple Pansy Ruffled bowl. Nice elec. highlights.
- _____ 103. **Imperial Grape elec. purple water carafes/ vases. (2) Selling choice. Both are 10's!**
- _____ 104. **Imperial elec. purple Tiger Lilly tumbler. Scarce**
- _____ 105. Imperial 6" mar. Morning Glory flared vase.
- _____ 106. **Imperial elec. purple Diamond & Lace water pitcher. Wow!**
- _____ 107. **Imperial Jewels Iron Cross mark 6" MMG vase.**
- _____ 108. Imperial Grape mar. water pitcher. Super blue irid.
- _____ 109. Imperial Grape mar. tumblers 2 X money.
- _____ 110. **IMPERIAL MAR. SIX SIDED CANDLE STICKS. NICE DARK, WELL MATCHED PAIR. Very Scarce**
- _____ 111. Imperial set of four, 5" pastel mar. Windmill round bowls 4 X money
- _____ 112. **IMPERIAL 8" SUPER ELEC. PURPLE OPEN ROSE THREE FOOTED RUFFLED BOWL. A SCREAMER.**
- _____ 113. **Imperial 5" elec. purple Thin Rib. & Drape vase w/flared top. Very rare.**
- _____ 114. **IMPERIAL SMOKE SMALL SIZE ZIPPER LOOP LAMP. EXCEPTIONAL IRID. VERY SCARCE.**
- _____ 115. Imperial 5" elec. purple Windmill round bowl.

- _____ 116. **Imperial 8" elec. purple Smooth Panels flared vase.**
- _____ 117. (2)-Imperial tumblers in elec. purple (1) Dia. Lace- (1) Imperial. Grape both outstanding. Choice
- _____ 118. Fenton 8 1/2 " blue Peacock & Grape 8 ruffled bowl w/BB ext.
- _____ 119. Fenton 8 1/2" mar. Peacock & Grape 8 ruffled bowl w/BB ext.
- _____ 120. Fenton 8 1/2" purple Peacock at Urn 8 ruffled w/BB
- _____ 121. Fenton 9" mar. Peacock at Urn plate w.BB ext.
- _____ 122. Fenton 11" blue April Showers vase.
- _____ 123. Fenton 11" green Rustic vase.
- _____ 124. Fenton 9" mar. Leaf Chain plate w/BB ex.
- _____ 125. **Fenton 8 1/2 " green Dragon & Lotus ICS bowl. Super blue irid. very scarce w/ collar base.**
- _____ 126. N-wood 7" green Feathers vase.
- _____ 127. Fenton 7" blue Diamond & Bow vase. Small nick on base.
- _____ 128. Fenton 7" white Rustic vase. Very scarce in squatty shape.
- _____ 129. Fenton 10" mar. April Showers vase.
- _____ 130. Fenton 10" blue Diamond Rib vase
- _____ 131. Fenton 8 1/2" pumpkin mar. Dragon & Lotus 8 ruffled bowl.
- _____ 132. **Fenton 8 1/2" green Peacock & grape 8 ruffled bowl w/BB ext.**
- _____ 133. **Fenton mar. Kitten's 6 ruffled bowl.**
- _____ 134. **Fenton mar. Kitten's banana dish.**
- _____ 135. Fenton 7" blue Leaf Chain plate w/Berry ext.
- _____ 136. Fenton mar. Iris ruffled compote.
- _____ 137. Fenton green Iris ruffled compote.
- _____ 138. Fenton blue Iris ruffled compote.
- _____ 139. Fenton mar. Vintage ruffled compote.
- _____ 140. Fenton blue Vintage ruffled compote.
- _____ 141. **M-burg 9" green Peacock at Urn mystery bowl. 3-1 edge. Very nice.**
- _____ 142. M-burg purple Boutonniere ruffled compote.
- _____ 143. M-burg crystal Ohio Star vase.
- _____ 144. M-burg 8 1/2" purple Big Fish 3-1 edge bowl. Has nick in mouth.
- _____ 145. **M-burg purple Multi Fruits tumbler Super radium finish. Has chip in base. Very Scarce**
- _____ 146. **M-burg mar. Hobnail rose bowl.**
- _____ 147. **M-burg mar. Swirl Hobnail rose bowl. Tiny nick on edge.**
- _____ 148. **M-BURG PURPLE HANGING CHERRIES WATER PITCHER. SUPER RADIUM EXAMPLE.**
- _____ 149. **M-burg 5" amy. Peacock at Urn ICS bowl. Satin w/multi colored irid.**
- _____ 150. **M-burg 10" green Primrose ruffled bowl. Super blue radium irid.**
- _____ 151. **M-burg 10" purple whirling leaves ruffled bowl radium.**
- _____ 152. **M-burg 10" purple Peacock at Urn (Bee No Beads) MIC bowl. Scarce**
- _____ 153. M-burg 10" green Blackberry Wreath ruffled bowl.
- _____ 154. M-burg 9" mar. Blackberry 3-1 edge bowl. Satin
- _____ 155. **4 peacock at Fountain tumblers. 1 elec. purple- 1 elec blue- 1 dugan blue- 1 mari.(chip). Selling choice.**
- _____ 156. **3 Stork and Rushes tumblers. 1 blue- 1 purple- 1 mari. choice.**
- _____ 157. **2 imperial Grape tumblers (teal and Amy.) and 1 elec. purple Grapevine 7 Lattice tumbler. Choice of 3.**
- _____ 158. **US Glass cosmos & Cane tumbler Mari & Drapery Vari. Tumbler Mari. choice**
- _____ 159. 3 Dugan Maple leaf tumblers. 2 mari. & 1 purple. Choice
- _____ 160. Dugan mari. Stork & Rushes mug.
- _____ 161. Dugan purple Beaded Shell mug. Nice
- _____ 162. N-wood mari. Singing Birds mug. SUPER
- _____ 163. **N-wood elec. purple Singing Birds mug. WOW**
- _____ 164. Fenton blue Orange tree shaving mug.
- _____ 165. Fenton blue Orange Tree mug. Small size
- _____ 166. Dugan purple Fisherman's mug.
- _____ 167. Dugan Mari. Fisherman's mug. NICE!
- _____ 168. **N-wood elec purple Peacock at Fountain spooner**
- _____ 169. **N-wood white Peacock at Fountain spooner.**
- _____ 170. **N-wood IBO/AO Hearts & Flowers compote. Has tremendous pastel irid. Does have base chip but you'll overlook that when you see the irid. on this!**
- _____ 171. **N-wood mari. Hearts & Flowers compote. Another great compote!**
- _____ 172. **N-wood AO Fruits and Flowers bon- bon. SUPER blue irid!**
- _____ 173. N-wood green Fruits & Flowers bon bon. Nice!
- _____ 174. **N-WOOD 8 1/2" PASTEL AO THREE FRUITS STIPPLED FOOTED BOWL. IT JUST DOESN'T GET ANY BETTER.**
- _____ 175. **N-wood blue Grape & Gothic Arches water pitcher. Scarce**
- _____ 176. **N-WOOD WHITE GRAPE & CABLE FOOTED FRUIT BOWL. VERY SCARCE! NICE FROSTY IRID.**
- _____ 177. N-wood 8 1/2" purple Wishbone footed bowl.
- _____ 178. **N-wood 8 1/2" elec. blue Good Luck ruffled bowl w/rib back. SUPER!**
- _____ 179. N-wood 9" mari. Strawberry plate w/ BW back.

- _____ 180. **N-wood 8 ½" Pastel AO Peacocks ruffled bowl w/rib back. Another beautiful piece of AO in this auction.**
- _____ 181. **N-wood 8 ½" Elec purple Strawberry stippled ruffled bowl w/rib back. HOT!!!!!!!**
- _____ 182. N-wood 8 ½" mari 3 fruits stippled ruffled bowl w/rib back. Nice!
- _____ 183. N-wood 9" purple Good Luck plate w/BW back.
- _____ 184. **N-wood purple Grape & Cable hatpin holder.**
- _____ 185. N-wood purple Bushel Basket. Nice.
- _____ 186. **N-wood 7" elec purple Fruits & flowers plate w/BW back. Super!**
- _____ 187. N-wood 8 ½" purple Grape & Cable PCE bowl w/BW back.
- _____ 188. **N-wood iridized custard Grape & Cable footed banana boat. Scarce.**
- _____ 189. Mari. Soda gold- blue Rambler Rose- blue Lattice & Grape tumblers, choice.
- _____ 190. 3 mari. Star file tumblers choice.
- _____ 191. **2 green Singing Birds tumblers. Both super! Choice**
- _____ 192. **5 mari Singing Birds tumblers. All nice. Choice**
- _____ 193. 2 mari Coin Dot tumblers, choice
- _____ 194. N-wood purple Memphis punch cup
- _____ 195. **West. Louisa mari footed small oval sauce. None reported in mari. Quite a scarce item in any color! Nice.**
- _____ 196. Inwald 6" mari. Rising comet vase.
- _____ 197. **Brockwitz 9 ¼" mari. Sunflower & Diamond vase. Scarce**
- _____ 198. Mari. Footed Prism Panels 9" vase. Scarce
- _____ 199. Mari. Rib & Panel 9" Vase. Scarce.
- _____ 200. **DUGAN AMBER OPAL INTERIOR RIB TRI-CORNER SPITTOON SHAPE. RARE!**
- _____ 201. **Dugan PO Pinched Swirl tri corner spittoon shape. Nice!**
- _____ 202. **Dugan 7" PO Pinched swirl whimsy vase. Nice.**
- _____ 203. Dugan 10" Mari Lined Lattice vase.
- _____ 204. **Dugan Pastel Mari. Maple leaf water pitcher. WOW! What fantastic irid. on this pitcher!**
- _____ 205. Dugan 9" blue Wind Flower plate. Scarce.
- _____ 206. Dugan 8 ½" Mari Pony bowl.
- _____ 207. Dugan PO Question Marks CRE compote.
- _____ 208. **Dugan elec. radium purple Floral & Grape water pitcher. Outstanding!**
- _____ 209. **Dugan elec. purple Question Marks Stemmed plate. Nice!**
- _____ 210. Dugan white Constellation compote. Scarce
- _____ 211. **Dugan 6" PO Wide rib vase w/ pinched top.**
- _____ 212. Dugan 11" PO Target vase. Nice.
- _____ 213. Dugan 9" PO Pulled Loops vase.
- _____ 214. **Dugan10" IG Candle vase. Scarce.**
- _____ 215. Dugan 10" Mari Candle vase.
- _____ 216. Dugan 9" purple Lattice and Points vase
- _____ 217. Dugan 7" white Lattice and Points vase.
- _____ 218. Dugan 12" elec. purple Pulled Loops vase. WOW!
- _____ 219. **N-wood 9" purple Leaf columns vase. Scarce!**
- _____ 220. **N-wood 10" blue 4 Pillars vase. Has great elec. hi-lights.!**
- _____ 221. N-wood 10" purple Thin Rib vase.
- _____ 222. **N-wood 10" AO 4 Pillars vase. Opal all the way down!!! WOW!**
- _____ 223. N-wood 11" purple Tree Trunk vase.
- _____ 224. N-wood 10" Lt. Amy. Tree Trunk vase. Nice!
- _____ 225. N-wood 11" radium mari. Tree Trunk vase.
- _____ 226. N-wood 11" pastel mari. Tree Trunk vase.
- _____ 227. N-wood purple Peacock at Fountain water pitcher. Scarce.
- _____ 228. **N-wood Elec. Blue Peacock at Fountain water pitcher. Super nice!!!**
- _____ 229. N-wood white Peacock at Fountain water pitcher. Scarce. has a ding on inside.
- _____ 230. **N-wood white Grape Arbor tankard pitcher. Outstanding example**
- _____ 231. N-wood 10" Custard Peacock at Urn MIC bowl.
- _____ 232. **N-WOOD 11" ELEC. PURPLE PEACOCK AT URN CHOP PLATE. VERY SCARCE.**
- _____ 233. **N-wood 10" dark mar. Peacock at Urn MIC bowl.**
- _____ 234. **N-wood 9" IG Peacocks plate w/ rib back. Super blue pastel irid.**
- _____ 235. N-wood 9" green Grape & Cable ruffled bowl w/BW
- _____ 236. **N-wood 9" elec. purple Grape & Cable plate w/plain back. Super!**
- _____ 237. **N-wood 9" purple Hearts & Flowers plate w/rib back. Scarce.**
- _____ 238. N-wood mar. Grape & Cable water pitcher.
- _____ 239. N-wood mar. Grape & Cable tumblers 6 X money.
- _____ 240. N-wood purple Grape & Cable water pitcher.
- _____ 241. N-wood purple Grape & Cable tumblers 6 X money.
- _____ 242. **N-wood custard Chrysanthemum master berry bowl gold décor.**
- _____ 243. N-wood green Paneled Holly two handled bon bon.
- _____ 244. N-wood purple Grape & Cable breakfast creamer.
- _____ 245. N-wood purple Fruits & Flowers bon bon. w/elec. highlights.
- _____ 246. **N-wood IB Fruits & Flowers bon bon. Super pastel example.**

- _____ 247. N-wood mar. Fruits & Flowers bon bon.
- _____ 248. N-wood elec. blue Fruits & Flowers bon bon.
- _____ 249. N-wood lavender Fruits & Flowers bon bon.
- _____ 250. N-wood amy. Fruits & Flowers bon bon.
- _____ **251. N-wood green Grape & Cable stippled bon bon.**
- _____ **252. N-wood mar. Grape & Cable stippled bon bon.**
- _____ 253. N-wood blue Grape & Cable bon bon.
- _____ 254. N-wood purple Butterfly bon bon. Nice
- _____ **255. Dugan white Question Marks stemmed plate. Nice pastel irid.**
- _____ **256. Dugan 8 ½" elec. purple Apple Blossom Twigs 3-1 edge bowl. Outstanding.**
- _____ 257. Fenton aqua Peacock at Urn ruffled compote.
- _____ 258. Fenton blue Peacock at Urn ruffled compote.
- _____ 259. Fenton mar. Peacock at Urn ruffled compote
- _____ 260. Fenton purple Wreath of Roses two handled bon bon.
- _____ 261. Fenton blue Captive Rose two handled bon bon.
- _____ **262. Fenton 5" sapphire Open Edge ruffled hat.**
- _____ 263. Fenton mar. two sides up Open Edge hat – "Millers Furniture"
- _____ 264. Fenton mar. Sail Boats wine goblet.
- _____ **265. Fenton purple Wreath of Roses tri cornered candy dish. Scarce.**
- _____ 266. Fenton 5" mar. two flowers ruffled sauce.
- _____ 267. Fenton blue Strawberry two handled bon bon.
- _____ 268. Imperial clam broth Pansy pickle dish
- _____ 269. Imperial Green-Diamond & Sunburst Mar.- (2) purple Vintage. Choice of 4
- _____ 270. West. purple Strutting Peacocks creamer.
- _____ 271. N-wood celeste blue stretch 5" compote w/tree trunk base.
- _____ 272. Dugan 6" mar/ Apple Blossom ruffled bowl.
- _____ 273. N-wood 7" custard Grape & Cable hand decor. plate.
- _____ **274. N-wood blue stretch 5" stemmed bowl w/rolled top.**
- _____ **275. Stretch IG stretch 10" ICS bowl.**
- _____ **276. Stretch teal stretch 11" chop plate.**
- _____ **277. Fenton celeste blue stretch 4 side up hat**
- _____ **278. Fenton celeste blue stretch JIP hat.**
- _____ **279. Fenton liG/Vase stretch. JIP hat.**
- _____ **280. Celeste blue stretch 6 ½" stemmed compote.**
- _____ **281. Stretch IG 7 ½" ICS bowl.**
- _____ 282. Fenton 5" Aqua Blackberry Spray 4 sides up hat.
- _____ 283. Fenton 5" light blue Holly ruffled hat.
- _____ 284. Fenton mar. 5" Open Edge JIP hat.
- _____ 285. Fenton 5" mar. Open Edge ruffled hat.
- _____ 286. Fenton blue Orange Tree creamer. Scarce
- _____ 287. Fenton 7" blue Beaded Knots vase w/CRE top.
- _____ 288. Fenton blue Orange Tree hat pin holder. Chip on one foot. Scarce
- _____ **289. M-burg 9" purple Fleur-de-lis footed ICS bowl. Some typical tiny nips on foot.**
- _____ 290. M-burg 8" mar. Blackberry wreath ICS bowl.
- _____ **291. M-burg 7" purple Holly Whirl bowl w/CRE. Super blue radium finish.**
- _____ **292. M-burg amy. Hanging Cherries creamer, spooner, sugar. Selling choice.**
- _____ **293. M-burg 11" purple Hanging Cherries ruffled bowl.**
- _____ 294. Dugan 11" peach opal Ski Star ruffled bowl.
- _____ 295. US glass 9" blue Head Dress bowl. Very scarce.
- _____ **296. N-wood 9" elec. purple Peacocks plate w/rib back. Very nice radium finish.**
- _____ 297. N-wood 9" mar. Grape & Cable PCE bowl w/ BW back.
- _____ **298. N-wood IB Drapery candy dish.**
- _____ 299. Dugan mar. Floral & Grape water pitcher.
- _____ 300. N-wood 9" elec. blue Good Luck bowl w/rib back. Chip in horseshoe.
- _____ 301. N-wood 8 ½" mar. Good Luck ruffled bowl w/BW back.
- _____ 302. West. 8" purple Corinth JIP vase.
- _____ 303. N-wood mar. Scales candy dish.
- _____ 304. Dugan 5" elec. purple Pedal & Fan ruffled bowl.
- _____ **305. Imperial Iron Cross 3" Wide Panels vase. 7" opening. (Jardinière shape)**
- _____ 306. Imperial 6 ½" pastel mar. Morning Glory vase.
- _____ 307. Imperial 6 ½" pastel green Morning Glory vase.
- _____ 308. Fenton mar. Wreath of Roses punch cup.
- _____ **309. N-wood 8 ½" elec. purple Three Fruits stipple ruffled bowl w/rib back.**
- _____ **310. N-WOOD 8 ½" ELEC. BLUE STIPPLED STRAWBERRY RUFFLED W/ RIB BACK. SUPER! RARE!**
- _____ **311. N-wood 9" purple Wishbone ruffled bowl.**
- _____ **312. N-wood blue Ground Cherries water pitcher. Scarce**
- _____ 313. N-wood blue Ground Cherries tumbler.
- _____ 314. N-wood purple Grape & Cable sweet meat.
- _____ 315. N-wood mar. Fruits & Flowers bon bon.
- _____ 316. N-wood 5" mar. Fruits & Flowers ruffled bowl.
- _____ **317. N-wood lav. Grape & Cable tumbler. Scarce**
- _____ 318. N-wood IB Fine Cut & Roses w/ fancy int.
- _____ 319. N-wood 11" green Thin rib vase w/radium irid.

- _____ 320. N-wood green Singing Birds mug.
- _____ 321. N-wood 7" mar. stippled Fruits & Flowers ruffled bowl.
- _____ **322. Fenton 9" mar. Orange Tree plate w/TT center, BB ext. Super example.**
- _____ 323. There mar. Apple Tree tumblers.
- _____ 324. (2) Purple Floral & Grape tumblers.
- _____ 325. Fenton 5" mar. Sail Boats ruffled bowl.
- _____ 326. Fenton 9" mar. Dragon & Lotus 3-1 edge bowl.
- _____ 327. Fenton 10" blue Fine rib. vase.
- _____ 328. Fenton 11" green April Showers vase.
- _____ 329. Imperial 9" mar. Open Rose flat plate.
- _____ 330. Fenton 8 ½" purple Dragon & Lotus 8 ruffled bowl.
- _____ 331. Fenton 8 ½" cobalt blue Dragon & Lotus 8 ruffled bowl.
- _____ 332. Fenton mar. Blackberry mini compote.
- _____ 333. Fenton mar. Strawberry two handled bon bon.
- _____ 334. Fenton mar. Horsehead Medallion rose bowl
- _____ 335. Fenton two 4" blue Peacock Tail sauces.
- _____ 336. Fenton 7" mar. Vintage plate.
- _____ 337 Fenton white Orange Tree punch cup.
- _____ **338 Imperial elec. purple Fashion sugar bowl. Scarce**
- _____ 339 Fenton 5" mar. Sail Boats ruffled bowl.
- _____ 340 Fenton mar. Wreath of Roses rose bow.
- _____ **341 Imperial blue Luster Rose fernery.**
- _____ 342 M-burg mar. Peacock Tail Variant.
- _____ **343 (2) white Palm Beach 5" berry bowls.**
- _____ 344 (2) mar. Grape & Cable 5" sauce dishes.
- _____ 345 Imperial Grape mar. handled sandwich tray.

Thanks for participating in today's auction!

Auction Notes:

Jim Wroda Auction Service
 5239 St. Rt. 49 South Greenville, Ohio 45331
 937-548-2640

