

Carnival Glass & RS Prussia Auction

October 26, 2002- 10:00 AM - Midwest Auction Facility

5239 State Route 49 S. Greenville, Ohio

Jim Wroda Auction Services
C/O Midwest Auctioneers & Realty, Inc.
5239 St. Rt. 49 S.
Greenville, OH. 45331



First Class



LEE MARKLEY
PO BOX 306
MENTONE IN 46539-030606



Carnival Glass and RS Prussia Auction
October 26, 2002- 10:00 AM - Midwest Auction Facility

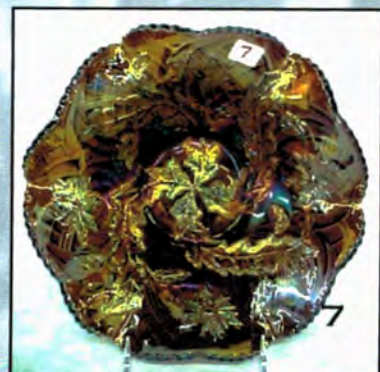
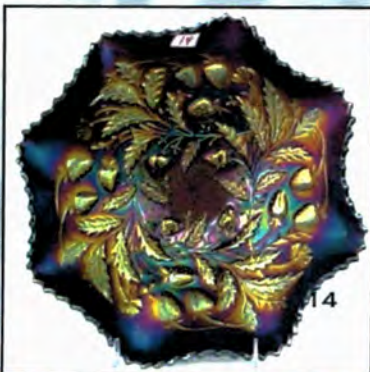
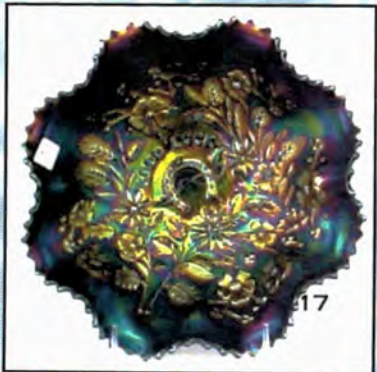
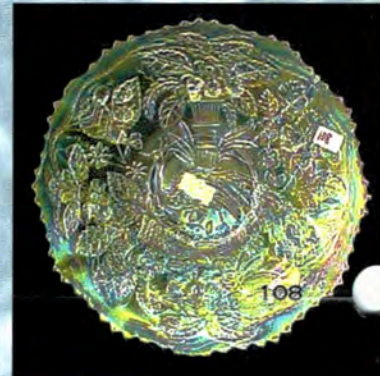
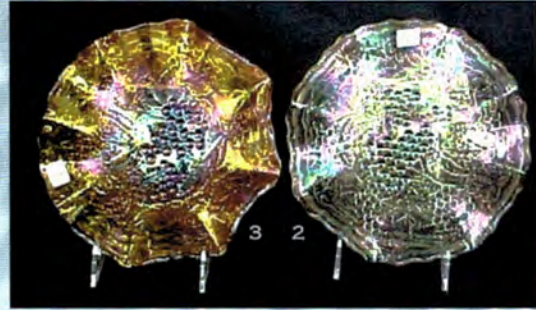
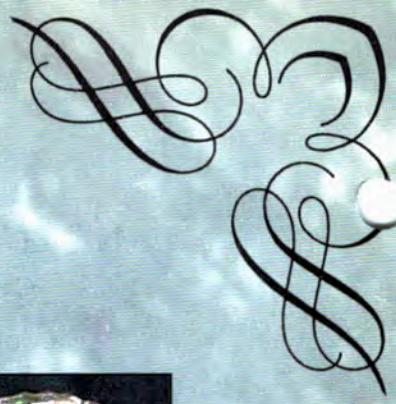
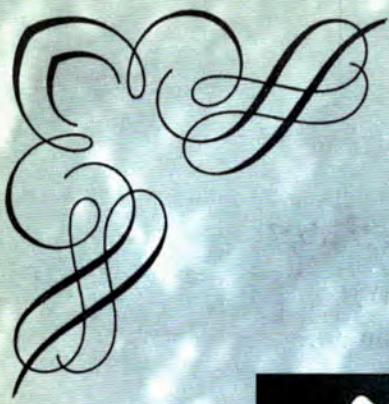

Jim Wroda Auction Services

5239 ST RT 49 S. Greenville Ohio 45331 937-548-2640 or 937-447-8909

Email: jwrodamidwest@earthlink.net or Midwestauctions@earthlink.net

RS Prussia and Carnival Glass Auction

Saturday, October 26th, 2002 at 10:00 am

Preview Fri. Oct. 25th, 10am - 5pm and Saturday 8:00am till auction time

Midwest Auction Facility

5239 ST RT 49 S. Greenville, Ohio 45331

937-548-2640

Hotels within 2 miles of auction facility: Holiday Inn Express: 937-548-1328 Comfort Inn: 937-316-5252
Greenville Inn: 1800-631-5058

Directions: From I-70 westbound take the RT 49N exit. Go approx 25 miles North to Greenville and the Auction facility will be on your right at the intersection of RT49 and RT 127.

From I-70 eastbound take the RT 127 North exit. Go approx 20 miles north to the RT 49 Exit. Turn left and the auction facility will be on your right. Very easy to get to.

On Saturday Oct. 26th we will be selling at auction the remainder of the Russell Bibbee Carnival Glass collection. We sold the first part about a year and a half ago. Very clean glass to choose from. Also we will be selling the RSP collection of Mr. Ed Dullard from Florida combined with a couple other smaller collections. Hope to see you there.

IMPORTANT

*******Mail, E-mail, Phone, and Absentee Bids Policy:*******

1. Phone inquiries on items of interest are welcome! 937-447-8909. Or visit website at www.jimwrodauction.com
2. Bidders take full responsibility to honor any and all bids that are executed in your behalf.
3. All items to be paid for within 7 days of notification unless other arrangements are made prior to auction. Successful absentee bidders must also pay estimated shipping costs.
4. All items bid competitively against the audience. **We do not start with your bid.**
5. Items will be bid on in **perfect condition** with average to above average iridescence unless otherwise stated or noted on your order of sale list or absentee bid sheet. **We will describe each item as accurately as possible!! (see listing)**
Bids will not be carried out if a damage is found during auction. FOR CARNIVAL GLASS: If manufacture problems bother you such as air bubbles, pulled points, soda ash, tool marks, or any other manufacturing flaw, please be specific in your mail bids or email bids. *If there is a manufacture flaw on an item that we feel is truly distracting, we have noted that in the listing already.*
6. All bids can be called in to: 937-548-2640 or sent to 5239 ST RT 49S Greenville Ohio 45331. You can also e-mail bids and questions (Please Ask!) to jwrodamidwest@earthlink.net
7. You can bid directly from our website! Check it out! www.jimwrodauction.com
8. **All bids due by Oct. 25th 4:00PM**
9. If someone in the audience is bidding for you they must pay for the item(s) before leaving.
10. If paying by Credit Card, we will try to ship your item(s) within 5 days.

****To view more than 100 items on the web: www.jimwrodauction.com ****

Terms and Conditions of Auction: Cash, Travelers checks, business or personal checks with proper I.D.
We now have Visa/ MC and Discover with a 3% charge. All items being sold with **NO MINIMUM and NO RESERVE!** *Everything sells to highest bidder.*

Jim Wroda Auction Services

Jim Wroda and Mike Baker - Auctioneers

E-mail: HORATIO@wesnet.com or midwestauction@bright.net

Licensed and Bonded in favor of the State of Ohio

Division of Midwest Auctioneers & Realty Inc.



MIDWEST AUCTIONEERS & REALTY, INC.

MIKE BAKER, C.A.I. & JIM WRODA, AUCTIONEERS

5239 ST. RT. 49 S.

GREENVILLE, OH 937-548-2640

WEBSITE: www.midwest-auctioneers.com E-mail: midwestauctions@earthlink.net



- ___ 1. Imperial Grape mari. 8 ½" ruffled bowl
- ___ 2. Imperial Grape clambroth 8 ½" ruffled bowl.
- ___ 3. **Imperial Grape amber 8 ½" ruffled bowl. Super blue irid.**
- ___ 4. **Imperial Grape lavender 8 ½" ruffled bowl. Super blue irid.**
- ___ 5. Imperial Grape helios green 8 ½" ruffled bowl.
- ___ 6. Imperial Pansy 8 ½" mari. ruffled bowl.
- ___ 7. **M-burg 9 ½" purple Whirling Leaves bowl w/ Super blue radium irid.**
- ___ 8. **M-burg 8 ½" green Blackberry Wreath 3-1 edge bowl. Very Nice. Radium.**
- ___ 9. M-burg 9 ½" purple Primrose 6-ruffle bowl.
- ___ 10. M-burg 9 ½" purple Rays & Ribbons 3-1 edge bowl. Satin.
- ___ 11. M-burg 8 ½" mari. Blackberry Wreath 3-1 edge bowl.
- ___ 12. **Westmoreland 8 ½" moonstone JIP Corinth vase.**
- ___ 13. Fenton 11" blue Stag & Holly footed ICS bowl. Super nice!
- ___ 14. **N-wood 9 ½" elect. Purple Wild Strawberry ruffled bowl, plain back.**
- ___ 15. Fenton 10" blue Water Lily footed ruffled bowl.
- ___ 16. **N-wood 8 ½" purple Wishbone footed ruffled bowl.**
- ___ 17. **N-wood 8 ½" elect. Purple Good Luck ruffled bowl with BW back.**
- ___ 18. **Dugan 9" PO Cherries 10-ruffled bowl with JH ext.**
- ___ 19. Fenton 8 ½" green Thistle 6-ruffled bowl.
- ___ 20. N-wood mari Wild Rose nut dish - points up.
- ___ 21. N-wood 8 ½" mari. Drapery vase. Feet look OK.
- ___ 22. Fenton 5 ½" blue Water Lily footed ruffled sauce.
- ___ 23. Westmoreland 270 stemmed compote in teal.
- ___ 24. **Dugan 5" purple Garden Path ruffled sauce. Very scarce for this size if not rare!**
- ___ 25. Westmoreland 8 ½" PO Scales ruffled bowl.
- ___ 26. Dugan 9" PO Apple Blossom Twigs 10 ruffle bowl.
- ___ 27. Fenton 8 ½" mari. Holly 3-1 edge bowl.
- ___ 28. Fenton 8 ½" green Orange Tree 8-ruffled bowl w/BB ext.
- ___ 29. Dugan 10" PO Petal and Fan ruffled bowl w/JH ext.
- ___ 30. N-wood purple Acorn Burs spooner. Super pretty.
- ___ 31. M-burg mari. Hobstar & Feather punch base.
- ___ 32. Dugan 8 ½" mari. Wind Flower bowl.
- ___ 33. Fenton 5" mari. Two Flowers footed bowl.
- ___ 34. Fenton 5" green Sailboats ruffled bowl, outstanding irid.
- ___ 35. **N-wood green G & C hat pin holder, feet OK. Nice multicolor irid.**
- ___ 36. **N-wood elect. Blue Poppy pickle dish.**
- ___ 37. Dugan white Puzzle banana boat shaped stemmed bon bon w/Floral & Wheat ext.
- ___ 38. N-wood purple Daisy & Plume stemmed ruffled compote.
- ___ 39. **(2) Westmoreland yellow Leaf Swirl flared compotes. Choice of A & B**
- ___ 40. Westmoreland purple Leaf Swirl ruffled compote.
- ___ 41. **(2) Westmoreland amber Leaf Swirl ruffled compote.**
- ___ 42. **Westmoreland teal Leaf Swirl ruffled compote. Rare color.**
- ___ 43. Westmoreland amber Leaf Swirl flared compote.
- ___ 44. Westmoreland purple Leaf Swirl flared compote.
- ___ 45. **Westmoreland teal Leaf Swirl flared compote.**
- ___ 46. N-wood purple Fern stemmed ruffled compote.
- ___ 47. Fenton 8 ½" mari. Peacock @ Urn ICS bowl.
- ___ 48. Dugan Maple Leaf mari. 7 pc. berry set.
- ___ 49. Westmoreland purple Strutting Peacock creamer. No lid.
- ___ 50. Westmoreland purple Strutting Peacock sugar bowl with lid.
- ___ 51. **Dugan 8 ½" elect. Purple Cherries 3-1 edge footed bowl. Very Nice.**
- ___ 52. **U.S. Glass 10" white Cosmos & Cane ruffled bowl. Super nice irid.**
- ___ 53. Dugan purple Maple Leaf tumbler.
- ___ 54. Fenton blue Butterfly & Berry tumbler
- ___ 55. Signed Westmoreland purple Checker Block tumbler.
- ___ 56. N-wood purple G & C powder jar bottom.
- ___ 57. Fenton blue miniature Blackberry compote.
- ___ 58. Fenton mari Holly CRE compote.
- ___ 59. Marigold car vase.
- ___ 60. N-wood 8 ½" green Three Fruits ruffled bowl w/BW back.
- ___ 61. **N-wood blue Cherries (Cannon Ball) 5 pc. water set. Super nice enameling.**
- ___ 62. N-wood purple G & C hat pin holder.
- ___ 63. Fenton 7" amy. Vintage ICS bowl
- ___ 64. Dugan 10" PO Ski Star ruffled bowl.
- ___ 65. Martinsville ? 9" mari. Smooth Rays 3-1 edge dome footed bowl.
- ___ 66. Fenton 8 ½" green Vintage 3-1 edge bowl. Super bowl!
- ___ 67. N-wood purple G & C 2-handled square bon bon.
- ___ 68. **M-burg green Hanging Cherries spooner and creamer. Radium. Choice A or B**

- ___ 69. Fenton 6" blue Stippled Rays bowl.
- ___ 70. Fenton 5" aqua/teal Waterlily footed sauce.
- ___ 71. **Fenton elec. Blue Mikado stemmed ICS compote w/Cherries ext. Super bright blue irid. Very scarce.**
- ___ 72. Fenton mari. Mikado stemmed ruffled compote
- ___ 73. **M-burg 10" green Zig Zag 3-1 edge bowl. Has factory painted gold edge. Rare.**
- ___ 74. **M-burg 9" mari. Nesting Swans ruffled bowl, satin finish.**
- ___ 75. **M-burg 9" green Nesting Swans ruffled bowl, satin finish.**
- ___ 76. M-burg 10" green Rosalind 6-ruffle bowl.
- ___ 77. **Dugan mari. Many Fruits 6 pc. punch set with Cherry int.**
- ___ 78. Imperial 6" elect. Purple Heavy Grape ruffled bowl.
- ___ 79. Imperial 6" mari. Heavy Grape ruffled bowl.
- ___ 80. Fenton 11" green Diamond Rib vase.
- ___ 81. Imperial 8" mari. Ripple vase.
- ___ 82. **N-wood 10" elect. Blue Diamond Point vase. Scarce.**
- ___ 83. Imperial elect. Purple Diamond Lace water pitcher.
- ___ 84. Fenton 11" green Raindrops vase.
- ___ 85. Westmoreland 9" PO Corinth JIP vase.
- ___ 86. Fenton 10" purple Raindrops vase.
- ___ 87. Imperial 10" helios green Ripple vase.
- ___ 88. **M-burg purple Hanging Cherries creamer and spooner. Radium. Choice.**
- ___ 89. Imperial Pansy mari. spooner.
- ___ 90. Fenton mari. Stippled Rays sugar bowl.
- ___ 91. Fenton 8 1/2" blue Dragon & Lotus spatula footed bowl. Lacking irid.
- ___ 92. Fenton 5" mari. Panther footed sauce.
- ___ 93. Fenton 5" blue Cherry Chain ruffled sauce.
- ___ 94. Fenton 5" purple Little Fishes footed sauce. Scarce.
- ___ 95. N-wood purple Leaf & Beads rosebowl w/Sunflower int.
- ___ 96. Imperial Columbia mari. flared vase.
- ___ 97. Fenton 8 1/2" blue Orange Tree ruffled bowl w/BB ext.
- ___ 98. Dugan elec. purple Leaf Rays ruffled nappy. A Stacy Wills favorite ☺
- ___ 99. Fenton mari. Two Fruits divided bon bon.
- ___ 100. Fenton mari. Stream of Hearts stemmed compote.
- ___ 101. Fenton blue Captive Rose small compote w/ CRE edge.
- ___ 102. Fenton purple Vintage stemmed compote.
- ___ 103. Fenton purple Persian Medallion stemmed compote with 3-1 edge. Scarce color
- ___ 104. Fenton mari. Persian Medallion stemmed compote w/3-1 edge.
- ___ 105. Fenton 10" green Feathered Serpent 6-ruffled bowl
- ___ 106. **Fenton 10" blue Persian Medallion chop plate.**
- ___ 107. **Fenton 9" mari. Peacock @ Urn plate. Absolutely screaming with color.**
- ___ 108. **Fenton 9" white Peacock @ Urn plate. Spectacular blue frosty irid.**
- ___ 109. N-wood horehound round bushel basket. Very scarce.
- ___ 110. **N-wood 9" mari. Peacocks stippled plate w/Ribbed back. Outstanding irid.**
- ___ 111. **N-wood 9" green G & C stippled plate, Old Rose Distillery, Ribbed back. Very Nice.**
- ___ 112. Dugan 10" Mari. Ski Star ruffled bowl
- ___ 113. Fenton 8 1/2" blue Peacock & Grape ruffled bowl w/BB ext.
- ___ 114. Imp. 8 1/2" purple Pansy ruffled bowl
- ___ 115. Fenton blue Butterflies 2 handled card tray/Bon Bon
- ___ 116. N-wood 8 1/2" mari. Grape & Cable vari. Ruffled bowl w/BW ext. Nice multi-colored irid.
- ___ 117. **N-wood 8 1/2" white Hearts & Flowers ruffled bowl w/ribbed ext.**
- ___ 118. (2) Fenton 5" mari. Water Lily footed ruffled sauces. Choice
- ___ 119. Fenton 5" green Persian Medallion ICS bowl
- ___ 120. Fenton 5" purple Little Flowers ICS bowl
- ___ 121. Fenton 6" mari. Persian Medallion plate
- ___ 122. **N-wood blue Cherries (Cannon Ball) 5 pc. water set. Nice Enameling**
- ___ 123. Dugan 5" amy. Wreathed Cherry banana boat shaped sauce
- ___ 124. Fenton 6" mari. Open Edge basket
- ___ 125. Imp. mari. Poinsettia milk pitcher
- ___ 126. (3) Fenton mari. Orange Tree punch cups. Choice
- ___ 127. Fenton mari. Orange Tree mug.
- ___ 128. N-wood mari. Raspberry tumbler
- ___ 129. Imp. Grape mari. wine decanter
- ___ 130. **Fenton 8 1/2" mari. Peacock @ the Urn ruffled bowl w/BB ext.**
- ___ 131. **Fenton 8 1/2" purple Peacock @ the Urn ruffled bowl w/BB ext. . Good irid.**
- ___ 132. **Fenton mari. Peacock @ the Urn ICS bowl w/BB ext.**
- ___ 133. **N-wood 8 1/2" green Strawberries plate w/BW ext.**
- ___ 134. Imp. 11" mari. Luster Rose footed centerpiece bowl.

Start of R.S. Prussia

- ___ 1. E.S. Prov Saxe 10" plate, floral.
- ___ 2. RSG 8" handled plate with bluebirds molded in handles, green lustre in center.
- ___ 3. E.S. Prov Saxe 7" bowl, floral.
- ___ 4. German salt & pepper, floral
- ___ 5. Prussian China Suhl tidbit tray, floral.
- ___ 6. RSG 5 1/2" vase, floral.
- ___ 7. RSG Wingmark sugar bowl, floral.
- ___ 8. E.S. Prussia salt & pepper, floral.
- ___ 9. RSG 4 1/2" bottle vase, floral.
- ___ 10. E.S. Prov Saxe footed nut dish, floral & satin finish.
- ___ 11. E. S. Prov Saxe candlesticks, floral, signed Betty McHugh 1937 on bottom of one.
- ___ 12. UM RSP tea strainer, floral.
- ___ 13. E. S. Prussia salt & pepper, floral.
- ___ 14. RSP 2-handled toothpick with Lily of Valley décor.
- ___ 15. E. S. Germany 2-handled toothpick with portrait—
- ___ 16. RSG 2-handled toothpick with roses décor. Small nick on front.
- ___ 17. RSG barrel shape toothpick, floral.
- ___ 18. E.S. Prussia salt & pepper, floral.
- ___ 19. RSG ashtray, floral.
- ___ 20. E.S. Germany toothpick with Indian portrait.
- ___ 21. E.S. Germany salt dish, floral.
- ___ 22. R.S. Silesia sandwich tray, floral.
- ___ 23. RSG creamer & sugar, floral.
- ___ 24. RSG dresser box, floral.
- ___ 25. RSP creamer, floral.
- ___ 26. R. S. Tillowitz. 6" tray, floral.
- ___ 27. R. S. Tillowitz gravy dish, floral
- ___ 28. RSG mustard pot, floral.
- ___ 29. RSP Medallion mold cup & saucer with Swallows, chip on saucer.
- ___ 30. Floral sugar bowl. Some chips on inside lip. Marked Prussia.
- ___ 31. Salt & pepper, floral. Marked Germany
- ___ 32. RSG mustard with attached under plate, floral.
- ___ 33. Royal Austria salt & pepper, floral.
- ___ 34. UM RSP mini cup & saucer, floral with green lustre.
- ___ 35. RSG 2-handled tray, floral.
- ___ 36. RSP 10" bowl, rose décor.
- ___ 37. **RSP Medallion Mold 10 1/2" Man in the Mountain (The Quiet Cove) scene bowl.**
- ___ 38. RSP 9" Swan Plate
- ___ 39. **RSP 11" Iris mold floral cake plate, dark green and floral, lots of gold. Nice!**
- ___ 40. **UM RSP dresser set, 12" floral & gold dresser tray, (2) covered containers, hair pin holder and ring holder. Nice Set! Rare!**
- ___ 41. **RSg Iris mold 13" Fall Season bread tray. Nice satin finish. Super!**
- ___ 42. **RSP Point & Clover mold Melon Boys chocolate set with 4 cups/saucers. Dark greens!! Nice!!**
- ___ 43. **UM RSP 5 1/4" Lion scene footed compote.**
- ___ 44. **R.S. Prussia book by Eileen Barlock.**
- ___ 45. RSG 10 Scenic bowl, Man w/2 Horses.
- ___ 45A. UM RSP 10 1/2" Calla Lilly mold satin floral bowl w/ bronze tiffany finish.
- ___ 46. RSG 8 1/2" relish dish, House in Forest scene.
- ___ 47. UM RSP Morning Glory mold mustard pot, gold and light green décor.
- ___ 48. UM RSP mustard pot w/Snowbird scene, mold 508.
- ___ 48A. **UM RVG 4" vase, cobalt & floral trim.**
- ___ 49. **RVG 6" 2-handled vase, cobalt and gold with Lady with Dog décor.**
- ___ 49A. **UM RSP chocolate pot, cobalt & floral trim.**
- ___ 50. RSP chocolate pot, floral, mold 507.
- ___ 50A. **RSP 9 1/2" Iris mold cake plate w/cobalt rim, floral décor & lots of gold.**
- ___ 51. **RSP 10 1/2" Winter Season bowl, mold 211a. Touch up on rim.**
- ___ 51A. UM RSP 11" cake plate, cobalt & floral trim.
- ___ 52. **RSP Iris mold 7 pc. berry set, floral with dark greens and yellows.**
- ___ 53. **Wheelock Prussia 11" bowl with Turkeys and Evergreens. Mold 334.**
- ___ 54. UM RSP 10 1/2" bowl with floral décor, lots of gold. Pie crust edge mold.
- ___ 55. RSP 13" bread tray with Reflecting Water Lilies décor. Mold 304.
- ___ 56. **RSP 13 1/2" celery tray with Masted Schooner décor. Mold 207.**
- ___ 57. **RSP 11 1/2" Carnation mold bowl with Hanging Basket of Flowers décor. Satin finish.**
- ___ 58. UM RSP 10 1/2" bowl, floral with blown floral and scroll border. Lots of gold!
- ___ 59. RSP 12 1/4" celery tray, satin floral with brown and green tiffany trim. Nice!
- ___ 60. RSP 12" Icicle mold celery tray, floral.
- ___ 61. RSP 12" celery tray, floral with hot pinks and yellows. Mold 207.
- ___ 62. UM RSP Iris Variation celery tray w/ hot pink border.



52



71



77

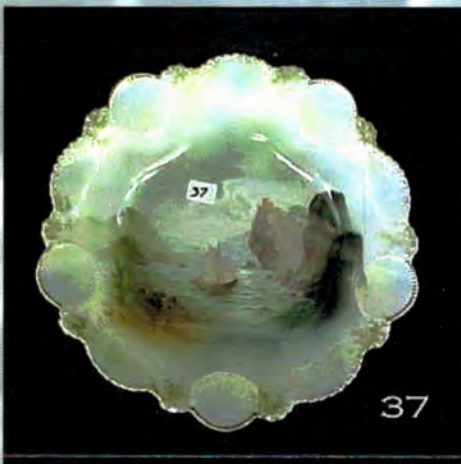

37



68



88

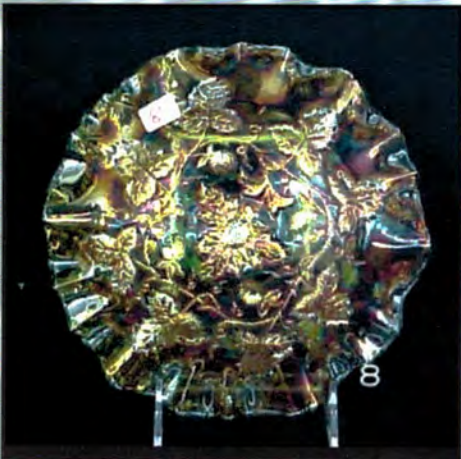

8



41



GROUPING OF SMALLS

