

Jim Wroda Auction Services
 CIO Midwest Auctioneers & Realty Inc
 5239 St. Rt. 49S
 Greenville Ohio 45331



First Class



LEE MARKLEY
 PO BOX 306
 MENTONE IN 46539-0306



Carnival Glass Auction Saturday, September 28th, 2002 10:00AM
 Columbus Airport Hotel Columbus Ohio

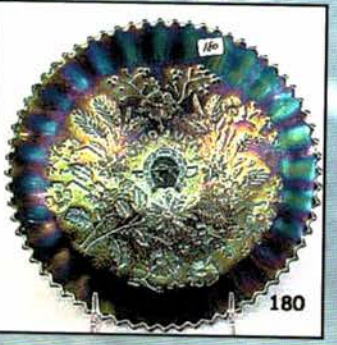
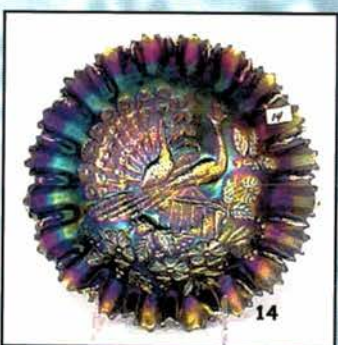
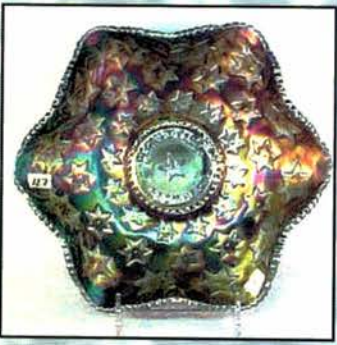

Carnival Glass Auction - September 28th, 2002 - 10:00 a.m.

On Saturday Sept. 28th we will be selling at public auction will be the fine Carnival Glass collection of Leo and Ester Arenstein of Cincinnati, Ohio along with a private collection from northern Indiana. This collection of over 350 pieces features rarity, color, and diversity, along with wonderful condition. The Arenstein's have collected for more than 30 years and in that time have amassed quite a collection for themselves, which they will now share with you. Everything will sell to the highest bidder without reserve or minimum. Come on over and spend the afternoon with us, have a sandwich and soda and enjoy the auction. Hope to see you there!

Hotel Information: Columbus Airport Hotel, call 614-237-6360 for reservations and mention Jim Wroda Auction Services to receive special rate! Reservation should be made by Sept. 16th to guarantee special rate.

Directions to Columbus Airport Hotel: I-270 East side to I-670 west. Take the Stelzer Rd. exit and head south approx. 1 mile. Hotel is on your left, right by the Columbus Airport. *****FREE SHUTTLE*****

IMPORTANT

*******Mail, E-mail, Phone, and Absentee Bids Policy:*******

1. Phone inquiries on items of interest are welcome! 937-447-8909 even. or 937-548-2640 day.
2. Bidders take full responsibility to honor any and all bids that are executed in your behalf.
3. All items to be paid for within 7 days of notification unless other arrangements are made prior to auction. Successful absentee bidders must also pay *estimated* shipping costs. All successful bidders will be notified 2-3 days after auction.
4. All items bid competitively against the audience. **We do not start with your bid.**
5. Items will be bid on in **perfect condition** with average to above average iridescence unless otherwise stated or noted on your order of sale list or absentee bid sheet. **We will describe each item as accurately as possible!! (see listing) Bids will not be carried out if a damage is found during auction.** If manufacture problems bother you such as air bubbles, pulled points, soda ash, tool marks, or any other manufacturing flaw, please be specific in your mail bids or email bids. ***If there is a manufacture flaw on an item that we feel is truly distracting, we have noted that in the listing already.***
6. All bids can be called in to: (937) 447-8909 or (937) 548-2640 or sent to 5239 St. Rt. 49 S. Greenville, Ohio 45331. You can also e-mail bids and questions (Please Ask!) to jwrodamidwest@earthlink.net
7. You can bid directly from our website! Check it out!
8. **All bids due by Thursday Sept. 26th, 9:00 pm. Or you can call Friday, Sept 27st at 937-459-9556 until 5:00pm.**
9. If someone in the audience is bidding for you they must pay for the item(s) before leaving.
10. If paying by Credit Card, we will *try* to ship your item(s) within 5 days. All others mailed approx. 2-weeks after auction.
11. **Live Phone Bids:** By request, we will start accepting live phone bids. This will be done on a first come basis. **We will only accept 1 bid per item.** So, if we already have a request to phone bid an item we cannot accept your request on the same item. **CALL EARLY** to set up your bids! Call for further details at 937-447-8909 or 937-548-2640. **Don't Wait!**
*******Note: All live phone bid requests must be in by Wednesday, Sept. 25th, 2002. 9pm EST.*******

To view more than 100 pictures and place bids visit us on the web at:
www.jimwrodaauction.com

Terms and Conditions of Auction: Cash, Travelers checks, business or personal checks with proper I.D. We now have Visa, MC, and Discover with a 3% charge. All items being sold with **NO MINIMUM and NO RESERVE!** *Everything sells to highest bidder.* Announcements made day of sale take precedence over printed information.

Jim Wroda Auction Services

Jim Wroda and Mike Baker - Auctioneers

5239 St. Rt. 49 South Greenville Ohio 45331

937-447-8909 or 937-548-2640 E-mail: HORATIO@wesnet.com or jwrodamidwest@earthlink.net

Licensed and Bonded in favor of the State of Ohio

Division of:

Midwest Auctioneers & Realty Inc.



3500

2000

2100

1000

1400

- 1. N-WOOD 8 1/2" SAPPHIRE ROSE SHOW BOWL. EXTREMELY RARE COLOR. NICE MULTI-COLOR IRID.! NOT MANY OF THESE AROUND!
- 2. N-WOOD 8 1/2" PASTEL AO ROSE SHOW BOWL. WOW WOW WOW IS ALL I CAN SAY ABOUT THIS ONE!
- 3. N-wood 8 1/2" blue/ elec. blue Rose Show bowl. Super nice even multi-color irid.
- 4. N-wood 8 1/2" purple Rose Show bowl. Scarce
- 5. N-wood 9" IB Rose Show flat plate. Super pastel Irid. A keeper. Scarce.
- 6. N-wood 9" purple Rose Show plate. Nice vivid example with a radium type irid. NICE
- 7. N-wood 9" mari. Rose Show plate. Another wonderful example. Always a favorite.
- 8. N-wood 9" white Rose Show plate.
- 9. N-wood 8 1/2" IB Embroidered Mums ruffled bowl w/plain back. Nice pastel item.
- 10. N-wood 8 1/2" purple Embroidered Mums ruffled bowl w/ rib back. Nice elec. hi-lights in center.
- 11. N-wood 8 1/2" white Peacocks PCE bowl w/ plain back. Nice pastel irid. RARE!
- 12. N-wood 8 1/2" Renninger blue Peacocks PCE stippled bowl w/rib back. Really different shade of blue. A super lookin' bowl!
- 13. N-wood 8 1/2" mari. Peacocks PCE stippled bowl w/rib back.
- 14. N-wood 8 1/2" elec. blue Peacocks PCE bowl w/rib back. Scarce
- 15. N-wood 8 1/2" lt. amy/ lavender Peacocks PCE bowl w/rib back. Real nice pastel irid.
- 16. N-wood 8 1/2" AO Peacocks ruffled bowl w/ rib back. Nice blue irid. Scarce
- 17. N-wood 8 1/2" AO Peacocks ruffled bowl w/ rib back. More of a butterscotch example than above. Another super lookin piece of glass! Scarce
- 18. N-wood 8 1/2" white Peacocks ruffled bowl w/rib back. A pretty hard to find bowl.
- 19. N-wood 8 1/2" blue Peacocks ruffled bowl w/rib back.
- 20. N-wood 8 1/2" purple/ elec. purple Peacocks ruffled bowl w/rib back. A super brilliant example.
- 22. N-wood 8 1/2" mari. Peacocks ruffled bowl w/ rib back.
- 23. N-wood 9" Elec. blue Peacocks plate w/ rib back. Outstanding plate!!
- 24. N-wood 9" mari/ pastel mari. Peacocks stippled plate w/rib back. Scarce
- 25. N-wood 9" Green Wishbone ft'd plate. Nice blue stretchy irid. Very scarce.
- 26. N-wood 9" mari. Wishbone ft'd plate. Scarce.
- 27. N-wood 9" purple Hearts and Flowers plate w/ rib back. Nice even elect. hi-lights through-out plate.
- 28. N-wood blue Hearts and Flowers compote. Scarce
- 29. N-wood dk. mari Hearts and Flowers compote.

- 30. N-wood IG Hearts and Flowers compote w/plain back. Scarce color.
- 31. N-wood white Hearts and Flowers compote w/ plain back.
- 32. N-wood 8 1/2" IB Hearts and Flowers ruffled bowl w/ rib back. Nice
- 33. N-wood 9" purple Hearts and Flowers plate. Has tiny extra piece of glass on face. Scarce
- 34. N-wood 9" IB Nippon PCE bowl.
- 34A N-wood 9" white Nippon PCE bowl w/plain back
- 35. N-WOOD AO FINE CUT & ROSES ROSEBOWL W/ FANCY INT. SUPER NICE PIECE OF GLASS. DOES HAVE CHIP ON FOOT. RARE!
- 36. N-wood white Fine cut & Roses rosebowl w/ fancy int. 1 tiny nick on foot. Scarce color
- 37. N-wood IB Fine Cut & Roses rosebowl w/ fancy int. Feet OK.
- 38. N-wood green Fine cut & Roses rosebowl w/ plain int. feet OK
- 39. N-wood white Daisy & Plume ft'd rosebowl w/ berry int. Fairly hard to find color. Nice pastel irid.
- 40. N-wood IG Daisy & Plume ft'd rosebowl w/berry int. Very scarce color.
- 41. N-wood blue/ elec. blue Daisy & Plume ft'd rosebowl w/berry int. Scarce. tiny nick in 1 foot.
- 42. N-wood purple Daisy & Plume ft'd rosebowl w/berry int. Nice.
- 43. US Glass white Palm Beach Creamer- sugar- spooner. Selling choice. Each pc. has nice pastel irid.
- 44. US Glass mari. Palm Beach tri-cornered bowl.
- 45. N-wood mari. Springtime Butter dish. Scarce.
- 46. N-wood purple Dandelion tankard pitcher. Nice sharp detail.
- 47. N-wood lt. amy/ lavender Dandelion tumbler. Nice bright pastel irid
- 48. N-wood 5" white with gold trim Peacock @ Urn ICS bowl. Very scarce gold wash. Neat!
- 49. N-WOOD 5" AO PEACOCK @ URN ICS BOWL. RARE!
- 50. N-wood 5" green Peacock @ Urn ICS bowl. Very scarce. Nice blue irid.
- 51. N-wood 5" elec. blue Peacock @ Urn stippled ICS bowl. Scarce.
- 51A N-wood 5" elec. blue Peacock @ Urn ICS bowl
- 52. N-wood 5" IG Peacock @ Urn ICS bowl. Scarce.
- 53. N-wood 5" IB Peacock @ Urn ICS bowl. Scarce.
- 54. N-wood 5" custard w/nutmeg Peacock @ Urn stippled ICS bowl. Nice.
- 55. N-wood 5" frosty white Peacock @ Urn ICS bowl.
- 56. N-wood 5" purple Peacock @ Urn ICS bowl.
- 57. N-wood 5" mari Peacock @ Urn ICS bowl.
- 58. N-wood 5" white grape & Cable ICS bowl.

- 58A 2-N-wood 5" Grape & Cable ruffled saucers. 1 green, 1 purple choice
59. **Dugan vaseline/marigold Daisy and Lattice 7pc. water set. Folks the tumblers glow, the handle and base of the tankard glows. You call it what you want. Scarce.**
60. Dugan 6" 1/2 purple- 1/2 elec. purple Wishbone & Spades plate. When you see it you'll know what I'm sayin'! Neat.
61. Dugan 6" radium mari. Fishscale & Beads plate.
62. Dugan 6" mari. Fishscale & Beads plate.
63. Dugan 6" white Fishscale & Beads plate. Nice
64. **Dugan 6" PO Four Flowers plate. Nice**
65. **Dugan 6" PO Honeycomb & Beads CRE plate. A quite scarce item for this pattern.**
66. **Dugan 11" white Persian Garden ICS bowl. Super frosty irid. nice.**
67. 4 -Dugan 5" white Persian Garden ICS bowls. Selling choice of A-B-C-D.
68. Dugan 10" purple Lined Lattice vase. Nice elec. hi-lights.
69. Dugan 11" elec. purple Spiralex vase. Scarce color.
70. **Dugan mari. Amaryllis stemmed plate. Scarce**
71. **Dugan amy. Amaryllis stemmed plate. scarce.**
72. **Dugan white Beaded Shell mug. Very nice irid. RARE**
73. Dugan blue Beaded Shell mug. Scarce.
74. **Dugan mari. Beaded Shell mug. SUPER IRID!**
75. Dugan purple/elec purple Question Marks compote. Has GB ext.
76. Dugan mari. Constellation compote. Scarce color
77. Dugan white Constellation compote. Frosty irid.
78. Dugan 5" PO Wide Rib flared vase. Scarce
79. Dugan 7" PO Bells & Beads ruffled bowl.
80. Dugan PO Folding Fan 2 sides up compote.
81. Dugan 7" PO Fishscale & Beads ruffled bowl.
82. **Dugan 9" Elec. purple Flower & Frames ruffled bowl. Nice**
83. Dugan 8 1/2" PO Soutache ft'd ruffled bowl.
84. Dugan mari. Puzzle 2 handled round bon bon.
85. Dugan 9" blue Round up plate. Scarce.
86. West. PO File & Fan stemmed flared compote.
87. West. MMG File and Fan Stemmed ruffled compote. Scarce.
88. West. amber Louisa rosebowl.
89. **2- West. lt. green(lime) Daisy Squares stemmed rosebowl. Scarce! Selling choice of A or B**
- 300 90. **Camb. purple Inverted Strawberry Lg. compote. Nice radium irid. Scarce.**
- 425 91 **Camb. green Inv. Thistle 2 sides up 6" bowl. scarce.**
92. **Fenton Purple Banded Drape (Iris) Tankard pitcher with hand painted Iris. Very Scarce & a very nice example.**
93. **Fenton Blue Banded Drape (Iris) Tankard pitcher with hand painted Iris. Very scarce. nice irid.**
- 15,000 94. **FENTON MARIGOLD PEACOCK GARDENS VASE WITH A FLARED TOP. 1 OF 3 KNOWN. Just a super piece of glass with real nice irid and a great pressing. We sold the cracked one earlier this year. This is 1 of 2 known perfect ones. Guaranteed old! A true Fenton Rarity.**
95. Fenton 10" blue Persian Medallion Chop plate.
96. **FENTON 9" AMY. CAPTIVE ROSE PLATE. OUTSTANDING IRID ON A HARD TO FIND PLATE. SUPER!!!!**
97. Fenton 9" blue Captive Rose plate.
98. Fenton 9" mari Captive Rose plate.
99. **Fenton 9" mari Peacock & Grape plate w/ BB ext. Super irid.**
- 99A **Fenton mari 7pc Apple Tree Water set. Nice dark matched set. Scarce.**
100. Fenton 9" mari Orange Tree plate w/ BB ext. Very nice irid.
101. Fenton 9" white Orange Tree plate w/TT interior and BB ext.
102. **Fenton 9" mari. Stag & Holly ftd. Plate. Scarce.**
- 2300 103. **FENTON 9" PURPLE DRAGON & STRAWBERRY ICS BOWL. VERY RARE COLOR WITH SUPER IRID. DOES HAVE COUPLE ACID SPOTS. NO BIG DEAL.**
104. **Fenton 9" blue Dragon & Strawberry ICS bowl. Chip on base.**
105. **Fenton 9" blue Peacock @ Urn plate w/BB ext. Very nice.**
106. **Fenton 9" frosty white Peacock @ Urn plate w/BB ext.**
107. Fenton 9" mari. Peacock @ Urn plate w/BB ext.
108. Fenton 8 1/2" amy. Peacock @ Urn 8 ruffled bowl w/BB ext. Scarce.
- 108A **Fenton 8 1/2" green Peacock @ Urn 3-1 edge bowl.**
- 500 109. **Fenton red Lotus & Grape 2-handled bon bon. Nice piece of red.**
110. Fenton 6" purple Lotus & Grape footed bowl.
111. Fenton 6" cobalt blue Lotus & Grape footed bowl.
112. Fenton blue Butterfly & Berry ball footed fernery/ rose bowl..
- 1100 113. **Fenton 6" purple Central Shoe Store hand grip plate. Very Scarce!**
114. **N-wood 5" Dreibus Parfait Sweet flat plate. Very scarce!**
- 800 115. **M-BURG 6" PURPLE CAMPBELL & BEESLEY HAND GRIP PLATE. VERY SCARCE. SUPER RADIUM EXAMPLE.**
116. **M-burg 5" purple Isaac Benesch & Sons ruffled bowl. Scarce**
117. **M-burg 7" amy. Court House ruffled bowl. Radium.**

118. M-burg purple Elks paperweight. Very Scarce. Has a few problems.
- 3200 119. **M-BURG PURPLE HOBSTAR & FEATHER GIANT ROSEBOWL. SUPER RADIUM AND PERFECT!**
- 1100 120. M-burg green Peacock @ Urn giant ruffled compote, very scarce color. Has tiny buff spot on stem.
- 2100 121. **M-BURG 8" BLUE PEACOCK @ URN RUFFLED MYSTERY BOWL. SUPER RARE WITH EXTREMELY NICE IRID. HAS NICE RADIUM CENTER. NOT MANY OF THESE AROUND!**
122. M-burg 8" green Peacock @ Urn Mystery 3-1 edge bowl, radium.
123. M-burg 8" purple Peacock @ Urn Mystery 3-1 edge bowl, radium.
124. M-burg 9" green Trout & Fly 3-1 edge bowl. Nice satin irid.
125. **M-BURG 9" PURPLE HANGING CHERRIES 3-1 EDGE BOWL, SUPER RADIUM IRID. EXTREMELY RARE SHAPE & SIZE!**
- 3700 126. **M-BURG 10" BLUE MANY STARS ICS BOWL. EXTREMELY RARE SHAPE FOR BLUE M-BURG. HERE'S YOUR CHANCE!!**
- 3000 127. **M-BURG 10" BLUE MANY STARS BERNHEIMER BROS. 6-RUFFLE BOWL. ANOTHER RARE PIECE OF M-BURG.**
128. M-burg 10" purple Many Stars CRE edge ruffle bowl. Scarce. Radium.
129. M-burg 10" green Many Stars 6-ruffle bowl. Scarce. Radium.
130. M-burg purple Sunflower pin dish. Scarce.
131. M-burg mari. Hobnail spittoon. Fairly scarce. Radium.
132. M-burg purple Swirl Hobnail spittoon.
133. M-burg mari. Swirl Hobnail spittoon. Has hard to find internal line.
134. M-burg mari. Swirl Hobnail rosebowl.
135. M-burg purple Swirl Hobnail rosebowl, radium.
- 1100 136. **M-BURG BLUE HOBNAIL TUMBLER WITH FACTORY GROUND BASE. VERY RARE.**
137. M-burg 9" purple Nesting Swans ruffled bowl.
138. M-burg 9" purple Peacock @ Urn large berry bowl, blue radium irid. Does have chip on color base.
139. M-burg 10" amy. Hanging Cherries ICS bowl. Radium. Scarce.
140. M-burg 10" purple Peacock @ Urn MIC. Radium. Bee, no beads.
141. M-burg 10" green Peacock @ Urn MIC. Bee, no beads.
142. M-burg 10" green Peacock @ Urn ruffled bowl, radium. Bee, no beads. Very Nice!
143. M-burg 7" mari. Little Stars ruffled bowl, Scarce.
144. M-burg green Strawberry Wreath ruffled compote, Radium. Super example.
- 144a. M-burg 8 1/2" mari. Trout & Fly ruffled bowl.
145. M-burg 9" green Rays & Ribbons deep round bowl.
146. M-burg 10" mari. Primrose ruffled bowl. Radium.
147. M-burg 10" green Primrose ruffled bowl. Radium.
- 147A M-burg 10" mari. Holly Whirl 6 ruffled bowl.
- 147B M-burg 9" mari Blackberry wreath 3-1 edge bowl.
148. M-burg 8 1/2" green Rosalind low ICS bowl.
- 275 149. **M-burg 10" purple ZigZag tri-cornered bowl with CRE. Radium. Very Nice.**
150. **M-burg 10" purple Fleur-de-lis ICS color based bowl. Radium. Scarce.**
151. M-burg 10" green Seaweed ruffled bowl.
152. M-burg 9" mari. Seaweed low ICS bowl. Very scarce. This really wants to be a plate!
153. M-burg mari. Hobstar & Feather punch cup.
- 2300 154. **IMP. 10" SUPER ELECTRIC PURPLE HOMESTEAD CHOP PLATE, SIGNED NUART. WE HAVE SOLD A FEW OF THESE BUT NOTHING LIKE THIS ONE! SUPER DETAIL WITH "ON FIRE" IRID.**
155. Imp. 7" elect. Purple flared Ripple vase. Scarce.
156. Imp. 5" mari. flared Ripple vase. Hard to find size.
157. Imp. 4" smoke Rococo vase. Scarce.
158. Imp. elect. Purple Windmill pickle dish. Scarce.
159. **Imp. 9" elect. Purple Pansy ruffled bowl.**
160. Imp. Grape 10" purple deep ruffled bowl.
161. Imp. Grape elect. Purple wine decanter. Stopper has been repaired. Top example.
162. **Imp. Grape elect. Purple water carafe. Scarce.**
163. Imp. mari. Fashion water pitcher.
164. Imp. 5" elect. Purple Windmill round bowl.
165. **IMP. 10" MARI. CHRYSANTHEMUM CHOP PLATE. HAS EXTREME CASE OF BAD SPOTTY IRID AND LARGE CHIP ON COLLAR BASE. EVEN VIAGRA COULDN'T BRING THIS PLATE BACK TO LIFE. COULD YOU PLEASE GIVE THIS PLATE A GOOD HOME ?**
166. **Imp. mari. Corn bottle, beautiful blue- pink radium irid. You'll go a long way to find one looking like this. Some flaking on cut top.**
167. **Imp. 10" elect. Purple Ripple vase.**
168. Imp. 10" elect. Purple Diamond Lace ruffled bowl.
169. Imp. Grape 5" green ruffled bowl, silvery.
170. Imp. 10" mari. Flute midsize vase.
171. **Imp. mari. large size Zipper Loop lamp. Nice dark radium example.**
172. **Imp. elect. Purple. Diamond & Sunburst wine decanter. Scarce.**
173. (6) Imp. purple Diamond & Sunburst wines. Selling choice. A,B,C,D,E, & F.

174. Imp. 7" mari. Floral & Optic plate.
175. Fenton mari. Magnolia & Drape water pitcher with TCE top.
- 1500 176. N-wood purple G & C 14 pc. Banquet punch set. Nice irid. Scarce.
177. **N-WOOD CRYSTAL BANQUET SIZE MEMPHIS PUNCH SET WITH 8 CUPS, BOWL AND BASE MEASURE 14 1/2" HIGH X 15" WIDE. EXTREMELY RARE SIGNED PUNCH SET.**
178. (7) N-wood crystal Memphis punch cups.
179. N-wood mari. G & C table size punch bowl & base.
180. N-wood 9" purple Good Luck stippled plate with Ribbed back. Super electric stretchy irid. Scarce.
181. N-wood 9" mari. Good Luck stippled plate w/ Ribbed back. Nice pastel irid. Pushed in flute at 5:00 o'clock.
182. N-wood 9" purple Good Luck plate with BW back.
183. N-wood 9" green Good Luck plate w/BW back. Tiny nick on horseshoe.
184. N-wood 8 1/2" elect. Purple Good Luck PCE bowl with Ribbed back.
185. N-wood 8 1/2" green Good Luck PCE bowl w/Ribbed back.
- 185a. N-wood 8 1/2" elect. Blue Good Luck PCE bowl w/Ribbed back.
186. N-wood 8 1/2" mari. Good Luck PCE bowl w/Ribbed. Back.
187. N-wood 8 1/2" blue Good Luck ruffled bowl w/Ribbed back.
188. N-wood 8 1/2" custard w/nutmeg Good Luck stippled ruffled bowl with Ribbed back. Scarce.
189. N-wood 8 1/2" mari. Good Luck ruffled bowl with Ribbed back.
190. N-wood 10" frosty white Peacock @ Urn MIC bowl. Very nice!!
191. (4) N-wood 5" white Peacock @ Urn ICS bowls. Selling choice: A,B,C, & D.
192. N-wood 10" IB Peacock @ Urn MIC bowl. Very nice pastel irid. Scarce.
193. (4) N-wood 5" IB Peacock @ Urn ICS bowls. Selling choice: A,B,C, & D.
194. N-wood 10" mari. Peacock @ Urn MIC bowl. Brilliant blue irid. WOW!!
195. (1) N-wood 5" mari. Peacock @ Urn ICS bowl.
196. N-wood 10" purple Peacock @ Urn MIC bowl.
197. (7) N-wood 5" purple Peacock @ Urn ICS bowls. Selling choice of : A,B,C,D,E,F,& G.
198. N-wood 11" purple Peacock @ Urn chop plate. Very scarce!
199. N-wood purple G & C pin tray. Neat amber irid.
200. N-wood mari. G & C powder jar. Has tiny bit of roughness under lid.
201. N-wood mari. stippled banded G & C hat holder. Very rare!
202. N-wood green G & C hat pin holder. A pretty one. Minor roughness on feet.
203. N-wood purple G & C hat pin holder. Minor roughness on feet.
204. N-wood purple G & C cologne bottle.
205. N-wood 6" purple G & C two-side up plate.
206. N-wood white Singing Birds mug. Very rare!.
207. N-wood horehound Singing Birds mug. Very Scarce.
208. N-wood IB Singing Birds mug. A pretty pastel.
209. N-wood green Singing Birds mug
210. N-wood elect. Blue Singing Birds mug with flared top. Super example!
211. N-wood IB Dandelion Knights Templar mug. Super blue pastel irid.
212. N-wood AO Dandelion mug. Very nice. More to the Butterscotch side.
213. N-wood AO Leaf & Beads rosebowl.
214. N-wood Elect. Blue Leaf & Beads rosebowl.
215. Celeste blue 4" stretch compote.
216. Mari. stretch miniature compote.
217. Imp. Red. Stretch 4" comport.
218. Fenton 8 1/2" red slag Orange Tree 8-ruffle bowl with BB ext. Very Scarce.
219. Fenton 7" red G & C ruffled bowl.
220. Fenton 8 1/2" red Chrysanthemum ruffled bowl. Spotty irid. Very Scarce.
- 825 221. Fenton 8" red Stag & Holly footed ruffled bowl. Scarce.
222. Fenton red Fern Panels ruffled hat. Scarce.
- 1000 223. Fenton 9 1/2" red Vintage ICS bowl. Extremely Rare Shape!
224. Fenton 8 1/2" red/amberina Holly 8-ruffled bowl. Scarce.
225. Fenton 8" red Dragon & Lotus ICS bowl. Scarce.
226. Fenton 5" red Open Edge JIP basket.
227. Fenton 5" dark dark red Open Edge ruffled hat.
228. Fenton 6" red Blackberry Spray 2-sides up hat.
229. Fenton 5" red/reverse amberina Blackberry Spray ruffled hat. Yellow-red to yellow.
230. Fenton 8 1/2" green Peacock & Grape spatula footed bowl.
231. Fenton 8 1/2" blue Peacock & Grape ruffled bowl w/BB ext.
- 231A. Fenton 8 1/2" purple Peacock & Grape 3-1 edge bowl.
232. Fenton 8 1/2" green Dragon & Lotus 3-1 edge ruffled bowl.
233. Fenton 8 1/2" purple Dragon & Lotus 8-ruffle bowl.
234. Fenton 8 1/2" blue Dragon & Lotus ICS bowl.

235. **Fenton 10" elect. Blue Chrysanthemum footed bowl.**
236. **Fenton 9" Vaseline Chrysanthemum footed deep ruffled bowl. Scarce.**
237. Fenton 10" mari. Stag & Holly footed ruffled bowl.
- 237A N-wood 8 1/2" mari. 3 fruits stippled ruffled bowl w/ rib back.
- 237B N-wood 8 1/2" mari. Strawberry Stippled ruffled bowl w/ rib back.
238. **N-wood 9" blue/ elec. blue Grape & Cable PCE stippled bowl w/rib back. Very nice bowl.**
239. **N-wood 8 1/2" green Grape & Cable stippled ruffled bowl w/rib back Very scarce.**
240. **N-wood 9" green Grape & cable stippled "Old Rose Distillery" plate. Nice multi-color irid.**
241. N-wood 8 1/2" green Strawberry PCE bowl w/rib back.
- 3400 242. **N-WOOD 9" AO THREE FRUITS STIPPLED PLATE W/ RIB BACK. WOW WHAT A PLATE! LOTS OF OPAL AND IRID. VERY SCARCE!**
243. **N-wood 9" elec. blue Three Fruits Stippled plate w/ rib back. Another beautiful plate!**
244. **N-wood 9" elec. purple Three Fruits Stippled plate. Very hard to find looking like this. Has a couple of no harm burn marks.**
245. N-wood 9" purple Three Fruits plate w/ plain back. Nice multi-color irid.
246. **N-wood 8 1/2" AO Three Fruits Stippled Spatula ft'd bowl w/ meander ext. Super nice pastel example.**
247. **N-wood 8 1/2" Renninger blue Three Fruits stippled spatula ft'd bowl w/ meander ext. odd shade of blue. Scarce.**
248. **N-wood 8 1/2" AO Three Fruits stippled ruffled bowl w/rib back. Very scarce.**
249. **N-wood 8 1/2" Lime IG Three Fruits stippled ruffled bowl w/ rib back. Very scarce**
250. **N-wood 8 1/2" white Three Fruits Dome ft'd bowl w/vintage and BW back. Scarce.**
- 1450 251. **N-wood 10" Purple Wishbone chop plate w/ BW back. Has real brilliant irid. NICE!**
252. **N-wood 8 1/2" green Nippon ruffled bowl w/ BW back. Nice blue irid in center.**
- 1800 253. **N-WOOD 9" IB POPPY SHOW PLATE. ABSOLUTELY KILLER PASTEL IRID! DON'T MISS THIS ONE!**
254. **N-wood 9" elec. purple Poppy Show plate. Super multi-color elec. irid! Beautiful plate.**
255. **N-wood 9" marigold Poppy Show plate. Blasting with irid. Another super piece that would fit in anyone's collection.**
256. N-wood 9" white Poppy Show plate. Nice yellowish irid.
257. **N-wood 8 1/2" dark mari. Poppy Show bowl. Not quite pumpkin, but close!**
- 2300 258. **N-wood 8 1/2" elec. blue Poppy Show bowl. Tremendous piece of glass!**
259. N-wood 8 1/2" white Poppy Show bowl.
260. **N-wood 8 1/2" AO Rose Show bowl. Always a favorite. NICE!**
261. N-wood Green Grape and cable master berry bowl.
262. N-wood green Grape and cable 5" Berry bowl.
263. **N-wood 10" AO Tree Trunk vase. Lot's of opal! Scarce and desirable.**
264. **N-wood 10" AO 4 Pillars vase. Another nice vase. Has couple of typical foot problems.**
265. N-wood 10" green Feathers vase.
266. N-wood 10" blue Thin Rib vase.
267. N-wood 11" amy. Thin rib mid size funeral vase.
- 1300 268. **FENTON 6" CELESTE BLUE VINTAGE RUFFLED BOWL. NICE STRECTHY PASTEL IRID. RARE!**
269. **Fenton 7" radium blue Vintage plate. WOW!**
270. Fenton 7" green Vintage plate.
271. Fenton 7" purple Vintage plate.
272. **Fenton 8 1/2" Vaseline opal. Peacock & Grape 3-1 edge bowl. Nice irid. Scarce.**
273. Fenton 6" blue Pinecone plate. Scarce.
274. Fenton 6" green Pinecone plate. Scarce.
275. Fenton 9" white Rustic vase.
276. **Fenton blue Holly rosebowl. Very scarce.**
- 276A Fenton 9" purple holly 8 ruffled bowl. Scarce.
- 276B Fenton 8" blue Persian medallion CRE bowl.
277. Fenton 5" mari J.H. Brand open edge 2 sides up hat.
278. Fenton blue Miniature Blackberry compote.
279. Fenton mari Miniature Blackberry compote.
280. **West. mari. Bo-Peep mug. Scarce**
281. Fenton blue Persian Medallion hair receiver.
282. **Fenton white Fenton Flowers rosebowl. SCARCE**
283. **Fenton green Fenton Flowers rosebowl.**
284. **Fenton Vaseline JIP Holly Hat. SCARCE!**
285. **Fenton Vaseline Orange Tree standard size mug.**
286. **Imp. mari. 11" Hobstar and Waffle Block basket.**
287. English marigold May handled basket. Unknown.
288. **Unknown marigold Art glass 4 lily Epergne. Nice elegant Epergne!**
289. **N-wood white Beaded Cable rosebowl. Very scarce!**
290. **N-wood lt. amy. Beaded Cable rosebowl w/ ray int.**
291. **N-wood AO Beaded Cable rosebowl. Scarce.**
292. N-wood green Beaded Cable rosebowl.
293. **N-wood IB Beaded Cable rosebowl. Very Scarce. Nice dark frosty irid.**
294. N-wood custard w/ nutmeg Beaded Cable rosebowl.

- _____ 295. N-wood AO Beaded Cable rosebowl. LOTS of opal. Nice one!
- 1350 _____ 296. N-wood Sapphire round Bushel Basket. Very Scarce color. NICE w/no mari. overlay.
- _____ 297. N-wood horehound round Bushel Basket. Scarce.
- _____ 298. N-wood Elec. blue round Bushel Basket. NICE!
- _____ 299. N-wood AO round Bushel Basket. Nice pastel irid.
- _____ 300. N-wood green round Bushel Basket. Scarce
- _____ 301. N-wood IG round Bushel Basket. Scarce
- _____ 302. N-wood custard w/ nutmeg round Bushel Basket.
- _____ 302A N-wood mari. round Bushel Basket. NICE!
- _____ 302B N-wood white 8 sided Bushel Basket.
- _____ 303. N-wood purple Dandelion tumbler.
- _____ 304. **N-WOOD PURPLE GREEK KEY PITCHER. VERY SCARCE AND DESIRABLE.**
- _____ 305. 6 - N-wood purple Greek Key tumblers. Selling choice of A-B-C-D-E-F.
- 1260 _____ 306. **N-WOOD GREEN GREEK KEY WATER PITCHER. VERY SCARCE.**
- _____ 307. 6 - N-wood Green Greek Key tumblers. Selling choice of A-B-C-D-E-F
- _____ 307A N-wood 8 1/2" purple Greek Key ruffled bowl w/ BW back.
- _____ 308. N-wood purple Raspberry milk pitcher. Scarce
- _____ 309. N-wood 8 1/2" elec. purple Wishbone ft'd bowl. NICE!
- _____ 310. **N-wood green Fern compote. Nice multi-color irid. Scarce**
- _____ 311. N-wood purple Fern compote.
- _____ 312. N-wood 9" green Grape & Cable plate w/ plain back.
- _____ 313. N-wood green Grape and Cable dresser tray. Slight chip on edge. Nice color.
- _____ 314. N-wood amy. Butterfly compote w/plain back.
- _____ 315. N-wood blue Cannonball hand painted water pitcher.
- _____ 316. N-wood 10" green Thin Rib vase.
- _____ 317. Fenton 11" Lime green Diamond Point columns vase.
- _____ 318. **Fenton 9" green Holly plate. Scarce.**
- _____ 319. Fenton 9" mari. Holly plate.
- _____ 320. **Fenton 9" blue Holly plate.**
- _____ 321. Fenton 8 1/2" blue Holly 8 ruffled bowl.
- _____ 322. Fenton 7" blue Leaf chain plate Irid. on back only.
- _____ 323. **Fenton frosty white Rose bouquet 2 handled bon bon. VERY SCARCE! does have internal crack .**
- _____ 324. **Fenton green Orange Tree loving cup. Scarce.**
- _____ 325. **Fenton dark mari. Orange Tree loving cup.**
- _____ 326. Fenton 7" green Paneled Diamonds and Bows vase.
- _____ 327. Fenton 8" green Autumn Acorn 3-1 edge bowl.
- _____ 328. Fenton 5" mari. Miller's Furn. OE basket 2 sides up.

- _____ 329. Fenton 5" mari. JH Brand OE basket, 2 sides up.
- _____ 330. Fenton 5" Vaseline Open edge basket.
- _____ 331. Fenton 6" mari. Cherry Chain plate.
- _____ 332. Fenton green General Furniture Peacock tail ruffled hat.
- _____ 333. Fenton 9" green April showers vase w/ PT int.
- _____ 334. **Fenton 9" blue Ribbon Tie 3-1 edge bowl. Scarce**
- _____ 335. Fenton 7" mari Stippled Rays ruffled bowl.
- _____ 336. **Fenton 8" blue Thistle ICS bowl. Scarce shape.**
- _____ 337. **Fenton green Truckey Dept. Store 1910 Peacock tail ruffled hat.**
- _____ 338. Dugan? Purple hat with panels.
- _____ 339. St. Clair? IB holly mug
- _____ 340. Contemporary God and Home 7 piece purple water set.

Thank you for participating in today's auction!

This will be our last scheduled Carnival Glass Auction for the year 2002. We are now gearing up for the 2003 year. We are currently accepting collections or consignments for 2003. Give Jim or Mike a call. They'll be happy to help you with your auction.

Notes:

