

# Carnival Glass Auction

June 1st, 2002 10:00 am

Columbus Airport Hotel

(formerly the Holiday Inn Airport)

750 Stelzer Road

Columbus, Ohio 43232

614-237-6360

Featuring the Carnival Glass Collection of

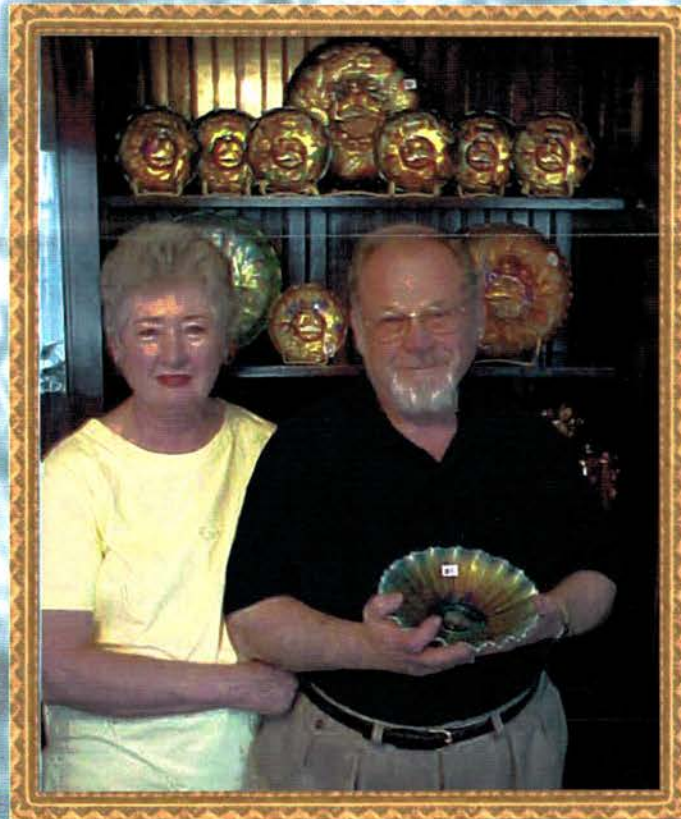

Ed & Virginia Sypulski

Jim Wroda Auction Services

Division of:

Midwest Auctioneers & Realty, Inc.

Greenville, Ohio 45331

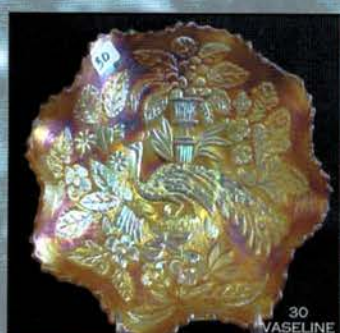
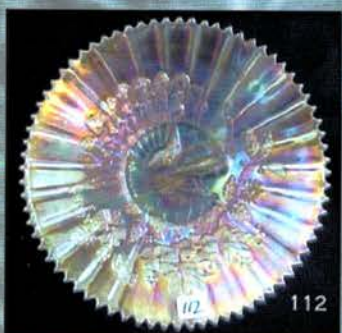
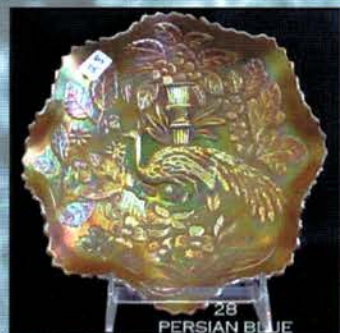
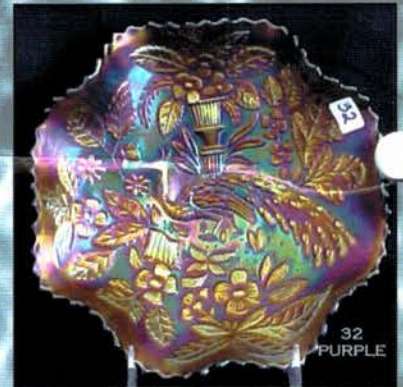
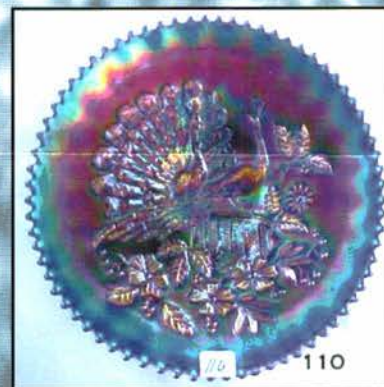
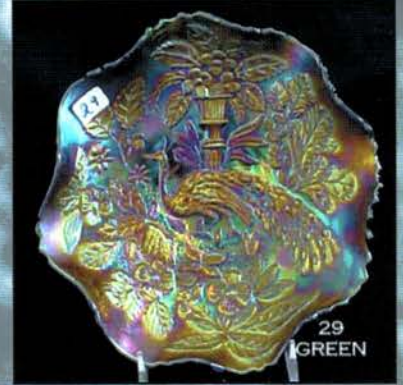
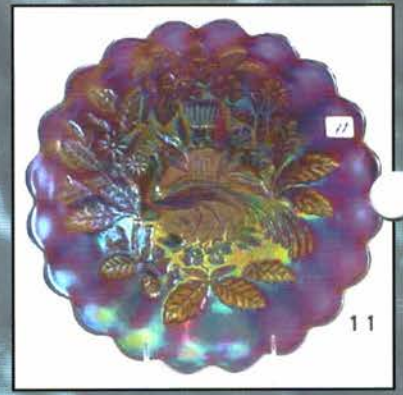
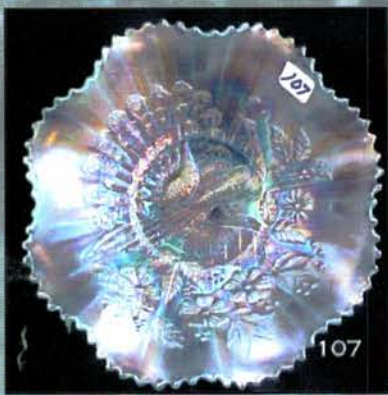

# Carnival Glass Auction - June 1, 2002 - 10:00 a.m.

On Saturday June 1<sup>st</sup> we will be selling at public auction the personal Carnival Glass collection of Ed and Virginia Sypulski of Dayton, Ohio. Ed and Virginia have collected for more than 30 years! They were never about quantity, but all about quality! In this collection you will find great rarities, wonderful condition with little damage, diversity, but most of all tremendous color! You will not be disappointed in this glass. This has not been an easy decision for Ed but the time has come for him to let you share in his wonderful collection. Here's your chance! Everything sold without reserve or minimum. Everything gets a new home! Hope to see you there!

**Hotel Information:** Columbus Airport Hotel, call 614-237-6360 for reservations and mention Jim Wroda Auction Services to receive special rate! Reservation should be made by May 17<sup>th</sup> to guarantee special rate.

**Directions to Columbus Airport Hotel:** I-270 East side to I-670 west. Take the Stelzer Rd. exit and head south approx. 1 mile. Hotel is on your left, right by the Columbus Airport. \*\*\*\*\*FREE SHUTTLE\*\*\*\*\*

### \*\*\*IMPORTANT\*\*\*

\*\*\*\*\***Mail, E-mail, Phone, and Absentee Bids Policy:**\*\*\*\*\*

1. Phone inquiries on items of interest are welcome! 937-447-8909 or 937-548-2640. **Or visit website at [www.jimwrodaauction.com](http://www.jimwrodaauction.com)**
2. Bidders take full responsibility to honor any and all bids that are executed in your behalf.
3. All items to be paid for within 7 days of notification unless other arrangements are made prior to auction. Successful absentee bidders must also pay estimated shipping costs. All successful bidders will be notified 2-3 days after auction.
4. All items bid competitively against the audience. **We do not start with your bid.**
5. Items will be bid on in **perfect condition** with average to above average iridescence unless otherwise stated or noted on your order of sale list or absentee bid sheet. **We will describe each item as accurately as possible!! (see listing) Bids will not be carried out if a damage is found during auction.** If manufacture problems bother you such as air bubbles, pulled points, soda ash, tool marks, or any other manufacturing flaw, please be specific in your mail bids or email bids. *If there is a manufacture flaw on an item that we feel is truly distracting, we have noted that in the listing already.*
6. All bids can be called in to: (937) 447-8909 or (937) 548-2640 or sent to P.O. Box 1111, Gettysburg, Ohio 45328. You can also e-mail bids and questions (Please Ask!) to [Horatio@wesnet.com](mailto:Horatio@wesnet.com) or [jwrodamidwest@earthlink.net](mailto:jwrodamidwest@earthlink.net)
7. You can bid directly from our website! Check it out!
8. **All bids due by Thursday May 30th, 9:00 pm. Or you can call Friday, May 31<sup>st</sup> at 937-459-9556 until 5:00pm.**
9. If someone in the audience is bidding for you they must pay for the item(s) before leaving.
10. If paying by Credit Card, we will *try* to ship your item(s) within 5 days. All others mailed approx. 2-weeks after auction.
11. **Live Phone Bids:** By request, we will start accepting live phone bids. This will be done on a first come basis. **We will only accept 1 bid per item.** So if we already have a request to phone bid an item we cannot accept your request on the same item. **CALL EARLY** to set up your bids! Call for further details at 937-447-8909 or 937-548-2640. **Don't Wait!**  
\*\*\*\*\*Note: All live phone bid requests must be in by Wednesday, May 29<sup>th</sup>, 2002. 9pm EST.

*To view more than 100 pictures and place bids visit us on the web at:*

**[www.jimwrodaauction.com](http://www.jimwrodaauction.com)**

**Terms and Conditions of Auction:** Cash, Travelers checks, business or personal checks with proper I.D. We now have Visa, MC, and Discover with a 3% charge. All items being sold with **NO MINIMUM and NO RESERVE!** *Everything sells to highest bidder.* Announcements made day of sale take precedence over printed information.



*Jim Wroda Auction Services*

P.O. Box 1111, Gettysburg, Ohio 45328

**Jim Wroda and Mike Baker - Auctioneers**

937-447-8909 or 937-548-2640

E-mail: [HORATIO@wesnet.com](mailto:HORATIO@wesnet.com) or [jwrodamidwest@earthlink.net](mailto:jwrodamidwest@earthlink.net)



Division of:

**MIDWEST AUCTIONEERS & REALTY, INC.**

MIKE BAKER, C.A.I. AUCTIONEER/BROKER - JIM WRODA, AUCTIONEER  
5239 ST. RT. 49 S. • GREENVILLE, OH 937-548-2640

WEBSITE : [www.midwest-auctioneers.com](http://www.midwest-auctioneers.com) E-mail: [midwestauctions@earthlink.net](mailto:midwestauctions@earthlink.net)



- |              |     |   |             |      |   |
|--------------|-----|---|-------------|------|---|
| _____        | 1.  | IG mari. Hobstar tobacco jar  | <u>750</u>  | 30.  | Fenton Vaseline 9" Peacock at Urn 8 ruffled bowl w/BB ext. Super rare, not many of these around, very nice irid.  |
| _____        | 2.  | Contemporary 7" powder blue Dutch Boy and Girl w/Frolicking bears plate,  | _____       | 31.  | Fenton blue 9" Peacock at Urn 8 ruffled bowl.   |
| _____        | 3.  | Imperial 474 Crystal Butter dish  | _____       | 32.  | Fenton purple 9" Peacock at Urn 8 ruffled bowl. Scarce, nice  |
| _____        | 4.  | Imperial 474 Crystal 9 Pc. water set, scarce  | _____       | 33.  | Fen. blue 9" Peacock at Urn 6 ruffle bowl w/BB ext.   |
| _____        | 5.  | Mari. Scottie dog & Bambi Covered powder jar - choice.  | <u>3000</u> | 34.  | <b>N-WOOD ELECTRIC PURPLE GRAPE ARBOR TANKARD. YOU WILL WAIT YEARS TO FIND ONE THIS GOOD. UNREAL!</b>   |
| _____        | 6.  | <b>Contemporary blue Carnival Glass frame, ICGA 1976, very scarce</b>   | _____       | 35.  | N-wood elec. purple Grape Arbor tumbler.  |
| _____        | 7.  | Fenton marigold Scale Band 5" sauce bowl,   | <u>600</u>  | 36.  | <b>N-WOOD WHITE GRAPE ARBOR TANKARD. NICE MULTICOLOR IRID. THROUGHOUT. SCARCE</b>   |
| _____        | 8.  | Seacoast ACGA souvenir 1982 spittoon, peach opal  | _____       | 37.  | N-wood Grape Arbor tumbler, white   |
| _____        | 9.  | Consolidated MMG Lacy Dew Drop stemmed covered compote, light marigold overlay, scarce  | _____       | 38.  | <b>N-wood Ice blue Grape Arbor tankard. Another outstanding example. Has a ground spot on rim where it was pulled from the mold. A bit unusual.</b>                 |
| _____        | 10. | <b>Dugan marigold Stork &amp; Rushes handled basket, quite a rare little item</b>   | <u>700</u>  | 38a. | <b>N-wood dark marigold Grape Arbor 7 pc. Water set. Super dark radium with color all the way. Well matched set!</b>  |
| _____        | 11. | N-wood electric purple Peacock at Urn 11" chop plate, one of the best examples you will find.   | <u>900</u>  | 38b. | <b>N-WOOD WHITE DRAPERY CREAMER. KILLER FROSTY IRID. ONLY ONE KNOWN. VERY RARE TABLE ITEM.</b>  |
| _____        | 12. | Fenton marigold Fluffy Peacock water pitcher, nice dark example, great pressing   | _____       | 39.  | <b>N-wood AO round Bushel Basket. Scarce</b>  |
| _____        | 13. | Fenton marigold Fluffy Peacock tumbler, scarce  | _____       | 40.  | N-wood custard with nutmeg round Bushel Basket.   |
| <u>700</u>   | 14. | <b>Fenton white, Orange Tree Orchard water pitcher w/ tremendous blue and pink irid., top example</b>   | _____       | 41.  | N-wood blue opal round Bushel Basket  |
| _____        | 15. | <b>Fenton red Fine Rib 10" vase</b>   | _____       | 42.  | N-wood mari. Round Bushel Basket.   |
| _____        | 16. | <b>Fenton red Holly ruffled hat</b>   | _____       | 43.  | N-wood green round Bushel Basket.   |
| _____        | 17. | <b>Fenton red Grape &amp; Cable 6" bowl. Radium, scarce</b>   | _____       | 44.  | N-wood blue round Bushel Basket.  |
| _____        | 18. | Fenton mari. Lions 7" ice cream shape bowl.   | _____       | 45.  | N-wood pastel marigold Three Fruits 9" plate stippled w/ rib back. Super  |
| _____        | 19. | Fenton blue Butterfly & Berry 7 pc. water set. Very scarce color, pitcher has nice blue irid.   | <u>960</u>  | 46.  | <b>N-wood emerald green Three Fruits 9" plate, BW/ back. Screamer</b>   |
| _____        | 20. | Fenton marigold Butterfly & Berry 6 pc. water set.  | _____       | 47.  | N-wood marigold Three Fruits 9" plate, plain back. radium   |
| <u>21000</u> | 21. | <b>N-WOOD PASTEL AQUA OPAL 9" NIPPON PCE BOWL W/RIBBED BACK. UNBELIEVABLE COLOR ON AN UNBELIEVABLE NW RARITY. FIRST CHANCE TO PURCHASE SINCE ED BOUGHT THE BOWL 30 YEARS AGO. NEVER SEEN ANOTHER!</b> | _____       | 48.  | Fenton amy. Three Fruits 9" plate   |
| <u>1900</u>  | 22. | <b>N-wood AO Three Fruits 8 1/2" stippled spatula footed bowl. Super pastel irid. No shortage of opal on this one!</b>  | _____       | 49.  | <b>N-wood white Three Fruits dome footed 8" ruffled bowl with BW back. Nice multi colored pastel irid. scarce</b>   |
| _____        | 23. | <b>N-wood AO Drapery rose bowl. nice opal w/light butterscotch overlay</b>  | _____       | 50.  | <b>N-wood white Three Fruits 9" spatula footed bowl. Meander exterior, super example, very scarce, Wow!</b>   |
| _____        | 24. | N-wood elec. blue Drapery rose bowl. Very scarce. Nick on one flute   | _____       | 51.  | <b>N-wood electric purple Three Fruits 9" stippled ruffled bowl w/collar base w/ rib back, Nice</b>   |
| _____        | 25. | <b>N-wood white Drapery rose bowl. Tool mark in pattern. Scarce</b>   | <u>500</u>  | 52.  | <b>N-wood marigold Three Fruits 9" stippled bowl w/ rib back, collar base, super pink and blue irid. super example.</b>   |
| _____        | 26. | <b>N-wood white Daisy &amp; Drape vase. Points a bit turned in, feet ok</b>   | <u>1200</u> | 52A. | <b>N-WOOD 9" ELEC. BLUE STIPPLED THREE FRUITS PLATE, A KILLER EXAMPLE OF THIS VERY DESIRABLE PLATE. YOU'LL LOOK A WHILE TO FIND A BETTER ONE. NEAT RADIUM IRID.</b> |
| _____        | 27. | <b>N-wood purple Town Pump. Scarce &amp; always desirable. Nice multicolor irid.</b>  | <u>800</u>  | 53.  | <b>DUGAN IG PONY 8" RUFFLED BOWL, NICE STRETCHY IRID. SUPER EXAMPLE OF A RARE BOWL.</b>   |
| <u>2000</u>  | 28. | <b>FENTON PERSIAN BLUE 9" PEACOCK AT URN 8 RUFFLED BOWL. ANOTHER SUPER FENTON RARITY</b>  |             |      |   |
| _____        | 29. | <b>Fenton Emerald green 9" Peacock at Urn 8 ruffled bowl w/BB ext. Beautiful!!</b>  |             |      |   |

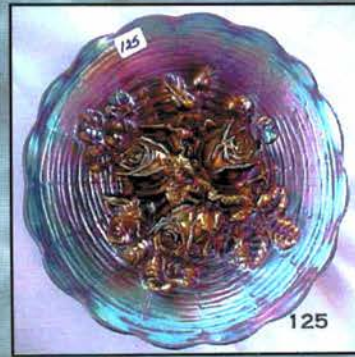
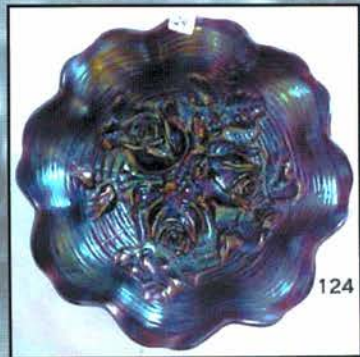
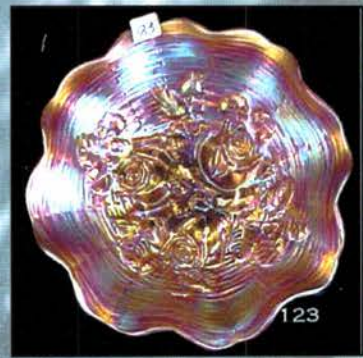
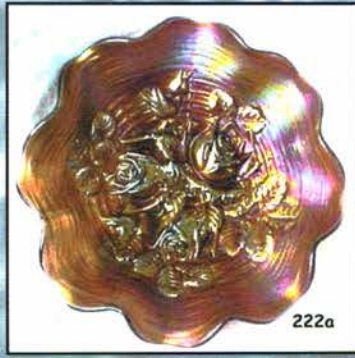
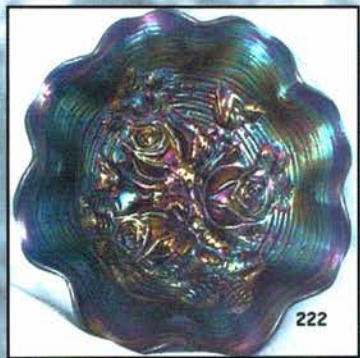
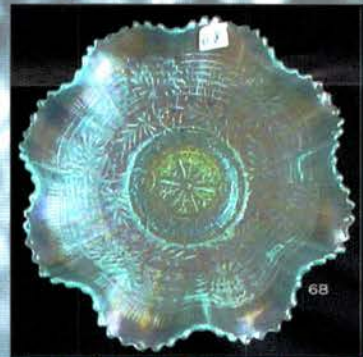
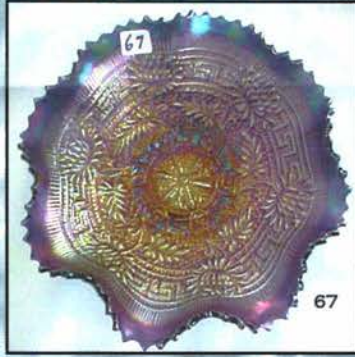
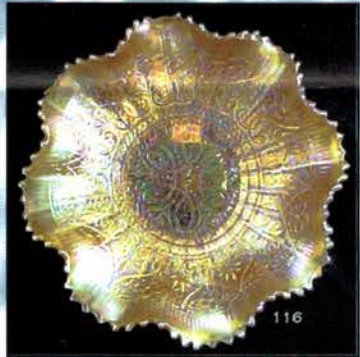
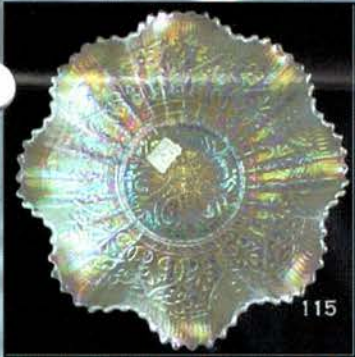
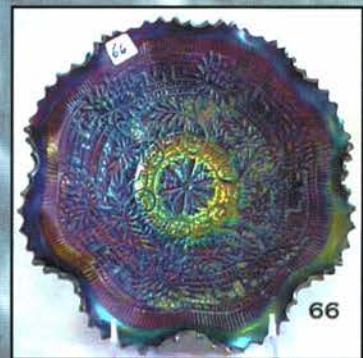
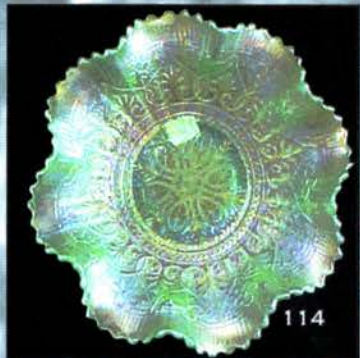
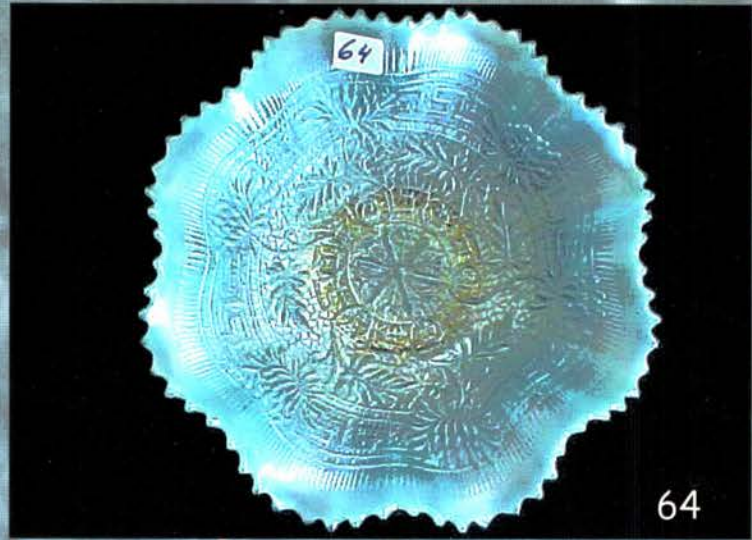
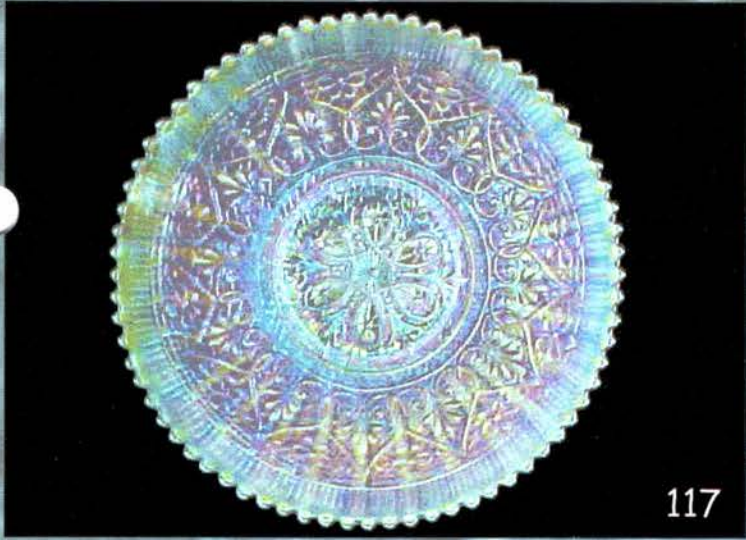

- 800 54. **FENTON 10" MARIGOLD PEACOCKS GARDEN VASE, (2OR 3 KNOWN), A TOP FENTON RARITY. NICE FLARED TOP WITH GOOD PRESSING. PIGMENT STREAK AROUND BASE.**
- 2500 54a. **IMP. LITE BLUE/SMOKEY BLUE CHRYSANTHEMUM CHOP PLATE. OUTSTANDING PASTEL IRID. SUPER RARE COLOR FOR THIS PLATE.**
- 3500 55. **IMPERIAL AMBER NUART HOMESTEAD CHOP PLATE. SUPER BRIGHT BLUE IRID. GREAT PRESSING. THIS PLATE HAS PERSONALITY!**
- 1750 55a. **Imp. Elec. purple Homestead chop plate. Always a favorite. A nice one.**
- 700 56. Imperial white Homestead chop plate w/super stretchy pastel irid., Great detail
57. **M-burg purple Nesting Swan 10" ruffled bowl, super blue radium irid.**
- 1000 57A. **M-BURG DARK RADIUM MARI. 10" PEACOCK AT URN (BEE, NO BEADS) MASTER ICS BOWL. VERY RARE WITH RADIUM FINISH. OUTSTANDING BOWL.**
58. **M-burg mari. Peacock at Urn 5" small proof ICS bowl (no bee, no beads) Rare**
59. M-burg mari. Peacock at Urn MIC 10" bowl. Bee, no beads. Satin
60. M-burg mari Hobnail Swirl rosebowl, nice satiny irid.
- 60a. **M-burg green 8 1/2" Big Fish ruffled bowl. Nice radium Irid. scarce**
61. **M-burg marigold Feather & Heart water pitcher. Dark even color.**
- 61a. M-burg mari. Feather and Heart tumblers (5) Selling choice
62. **M-burg green Peacock at Urn Mystery 9" bowl, 3-1 edge, small manufacturing split on rim at 3 o'clock, satiny multicolor irid.**
63. M-burg 9" purple Primrose ruffled bowl, radium.
64. **N-WOOD AQUA OPAL EMBROIDERED MUMS 9" RUFFLED BOWL, PURCHASED AT THE BACON AUCTION, OPAL 2/3 WAY DOWN, ANOTHER BEAUTIFUL PASTEL ITEM. ONE OF THE BEST!**
65. **N-wood lavender Embroidered Mums 9" ruffled bowl. Super color on a hard to find bowl.**
66. **N-WOOD ELEC. PURPLE EMBROIDERED MUMS 9" RUFFLED BOWL. FOLKS, THIS ONE IS JUST BUY IT. PRICE WON'T MATTER.**
67. **N-wood blue Embroidered Mums 9" ruffled bowl. Nice multi colored irid.**
68. **N-wood IB Embroidered Mums 9" ruffled bowl w/rib back. Another beautiful NW pastel. Sm. nick on back of one flute.**
- 800 69. **N-wood green Oriental Poppy tankard. Extremely scarce!! Nice**
- 69a. N-wood Green Oriental tumblers (5) selling choice.
- 800 70. **N-wood purple Oriental Poppy 7 pc. water set, scarce**
71. **N-wood white Oriental Poppy tankard. Super frosty multi colored irid., loads of blue! (Possible check in handle?)**
- 71a. N-wood white Oriental Poppy tumblers (5). Selling choice
- 1400 71B. **N-WOOD ELEC. PURPLE DANDELION TANKARD. SUPER LOOKIN' TANKARD. HOT!**
- 2050 72. **DUGAN WHITE HEAVY IRIS WATER PITCHER. VERY RARE, TRUE DOUBLE WOW!!**
73. Dugan Heavy Iris tumbler, white, matches pitcher perfectly
- 1800 74. **DUGAN ELEC. PURPLE HEAVY IRIS TANKARD. VERY SCARCE DESIRABLE. SUPER COLOR!**
- 74a. Dugan Elec. Purple Heavy Iris tumblers (6). Selling choice.
75. **Fenton smoky blue Grape & Cable Fruit Bowl with Persian Med int. Tiny open bubble one grape, great irid.! Small Size.**
76. Fenton green Grape & Cable Fruit Bowl with Persian Med. Interior. Small Size.
77. N-wood mari. Grape & Cable large compote. Scarce
78. Fenton mari. Diamond Spearhead 17" vases (2)
79. Fenton white 17" Rustic swung vase. scarce
- 1800 80. **FENTON VASELINE OPAL FINE RIB 10" VASE. SUPER RARE, 2 OR 3 KNOWN, GENEROUS AMOUNT OF OPAL.**
81. Fenton Diamond Rib 12" vase, green
82. Imperial red Robins mug, ACGA 1967
- 700 83. **N-wood AO Dandelion stippled mug, nice pastel example, scarce**
84. Fenton Peacock at Urn stemmed compote, marigold
85. Fenton Peacock at Urn compote, Vaseline, scarce color
86. Imperial Rococco vase, marigold
87. Fenton blue Orange Tree hatpin holder, a few typical nips on feet. Nice
88. Laurel Band Ribbed vase 6", marigold
89. Imperial Ripple 12" vase, marigold
90. Dugan white Beaded Basket. Handles flared out.
91. Fenton blue Orange Tree stemmed wine glass.
92. Fenton Four Kittens cereal bowl, marigold
93. Fenton marigold Waterlily covered sugar. cracked lid
94. Fenton blue Orange Tree creamer. Feet ok
- 2500 95. **FENTON BLUE STRAWBERRY SCROLL TANKARD. WONDERFUL IRID & RARE. NOT MANY AROUND.**
- 95A. **FENTON BLUE STRAWBERRY SCROLL TUMBLERS (6) SELLING CHOICE. 1 IS CRACKED. ALL BEAUTIFUL!**
- 4000 95B. **N-WOOD GREEN 8 PC. MID-SIZE G & C PUNCH SET, RARE AND VERY DESIRABLE W/ SUPER BLUE IRID. THESE PUNCH SETS ARE GETTING VERY HARD TO FIND. A HONEY!**
- 600 96. **N-wood green Raspberry water pitcher. Super blue irid! Scarce.**
- 96a. N-wood green Raspberry tumblers (6) selling choice. Scarce

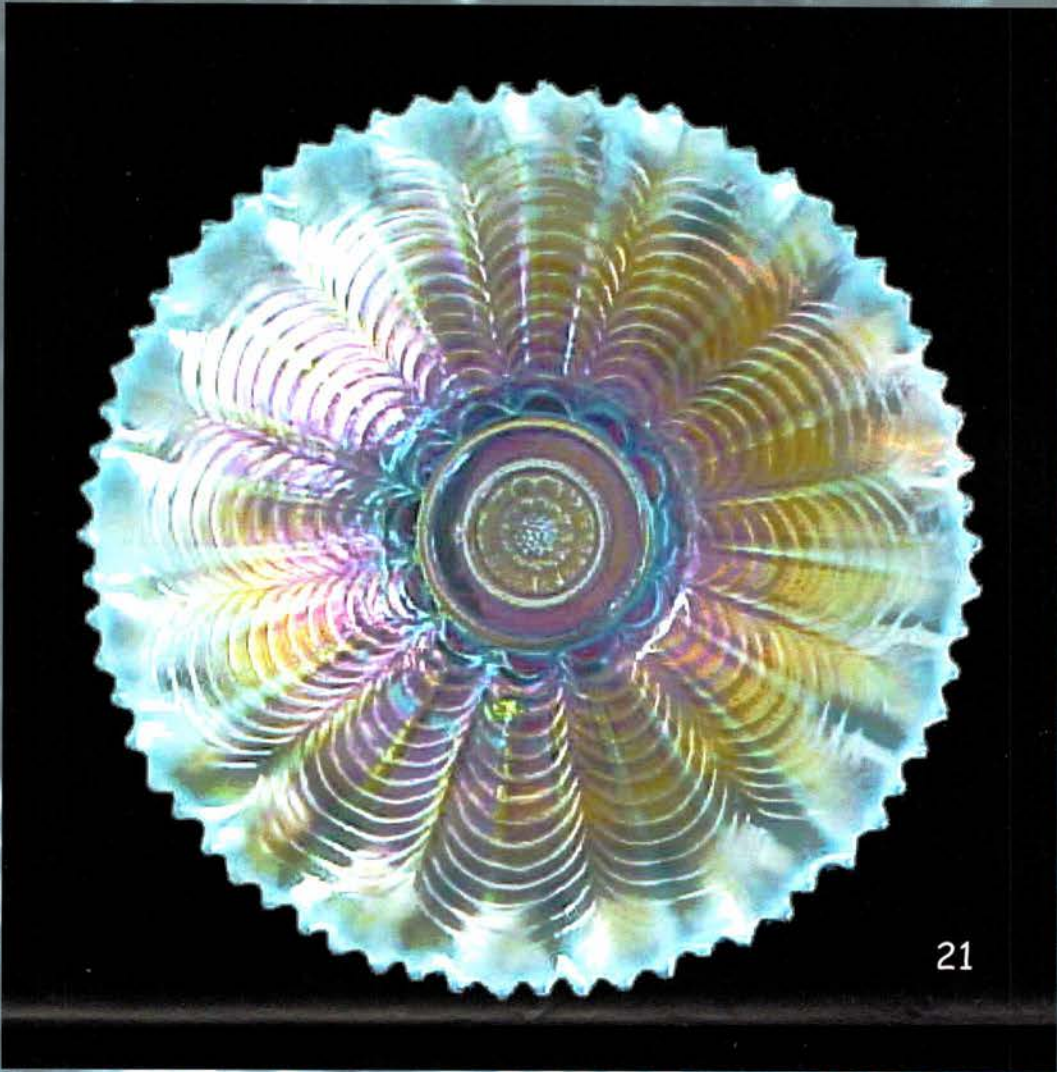

21

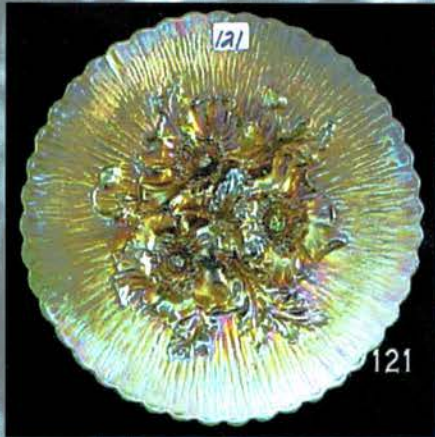

121

121



122

122

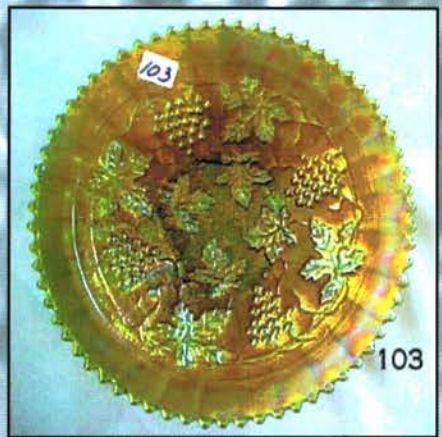

103

103



226



77



53

53

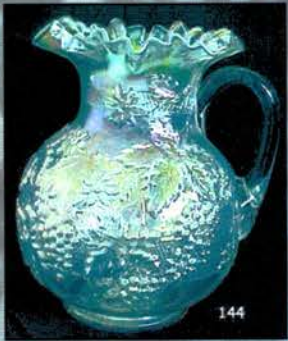



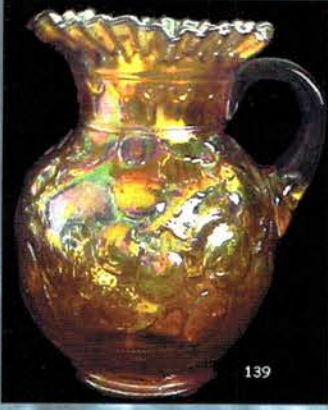

- 2200 97. N-wood IB Raspberry water pitcher. super rich IB. Beautiful
98. N-wood purple Raspberry water pitcher.
- 98a. N-wood purple Raspberry tumblers (5) choice
- 850 99. N-wood green Acorn Burrs 5 pc. water set, Nice matched set. Scarce color
- 900 100. N-wood Purple Acorn Burrs 7 pc. water set, very scarce, nice bright irid.
- 4000 101. N-WOOD AO GRAPE & CABLE STIPPLED BON BON. THE OPAL CREATES A UNIQUE MARBLED EFFECT THROUGHOUT PIECE. YOU KNOW HOW RARE THIS PIECE IS!! AND BEAUTIFUL.
102. N-wood elec. Purple G & C banana boat, couple small nips on edge.
103. N-wood green Grape & Cable 9 1/2" Old Dist stippled plate w/rib back. Scarce
- 3000 104. N-WOOD IB PEACOCK AT THE FOUNTAIN WATER PITCHER. SUPER DARK ICE BLUE, HARD TO FIND ESPECIALLY THIS NICE.
- 800 105. N-WOOD PEACOCK AT THE FOUNTAIN 5 PC. WATER SET, WHITE, NICE FROSTY IRID. GETTING' HARD TO FIND A GOOD ONE LIKE THIS.
106. N-wood Peacock at the Fountain tumblers (3), marigold. 3 x money
- 1400 107. N-WOOD IB PEACOCKS 9" RUFFLED BOWL W/ RIB BACK NICE BRIGHT YELLOW & BLUE IRID. SUPER!
- 1600 108. N-WOOD AO PEACOCKS 9" RUFFLED BOWL WITH RIBBED BACK. REALLY BEAUTIFUL PIECE OF NW AQUA OPAL.
109. N-wood purple Peacocks 9" ruffled bowl w/rib back nice multicolored irid, scarce
- 925 110. N-WOOD ELEC. BLUE PEACOCKS 9" PLATE W/RIB BACK. SUPER, SUPER EXAMPLE
- 800 111. N-wood dark marigold Peacocks 9" plate w/rib back, Super pink irid.
- 111a. N-wood mari. Peacocks PCE 9" bowl w/rib back,
112. N-wood white Peacock 9" plate w/Rib back. Superb radium example.
113. N-wood cobalt blue Hearts & Flowers stemmed compote, nice even irid.
- 600 114. N-WOOD DARK ICE GREEN HEARTS & FLOWERS 9" RUFFLED BOWL W/RIB BACK. OUTSTANDING PASTEL IRID.
115. N-wood white Hearts & Flowers 9" ruffled bowl, another beautiful pastel
- 600 116. N-wood pastel marigold Hearts & Flowers 9" ruffled bowl w/ribbed back, BEAUTIFUL!!!!!!!
- 3800 117. N-WOOD WHITE HEARTS & FLOWERS 9" PLATE W/RIB BACK. THIS PLATE TALKS! A TRUE12 !!
118. N-wood marigold Hearts & Flowers 9" plate w/rib back. Open bubble on base, super example.
119. N-wood white Nippon 9" PCE bowl w/ plain back. Very scarce with really nice multi color irid.
120. N-wood white Wishbone 8 1/2" footed ruffled bowl. Nice yellow frosty irid.
- 900 121. N-wood green Poppy Show 9" plate. Very scarce plate, chip in pattern.
122. N-wood marigold Poppy Show 8" ruffled bowl. Outstanding pink and blue irid. wonderful example
- 800 123. N-wood pastel marigold Rose Show 8" bowl. Killer bowl!! Purchased from Rose Preznick
- 800 124. N-WOOD ELECTRIC PURPLE ROSE SHOW 8" RUFFLED BOWL. ONE OF THE BEST! WOW!
125. N-wood blue-electric blue, Rose Show 9" plate. Very scare. Tiny nick on petal.
- 125A N-WOOD 9 1/2" WHITE ROSE SHOW PLATE. THIS IS THE ONE! SUPER FROSTY AND LOADED WITH PINK AND BLUE. YOU'LL NEVER TRADE UP ON THIS ONE!
126. Fenton teal green 9" Dragon and Lotus 8 ruffled bowl, odd base color
- 700 127. FENTON MMG 9" DRAGON & LOTUS 8 RUFFLED BOWL. EXTREMELY RARE W/NICE EVEN IRID.
- 1200 128. FENTON RED 9" DRAGON & LOTUS 8 RUFFLED BOWL. VERY SCARCE. LOOKS RED!
- 850 129. FENTON LIME GREEN OPAL 9" DRAGON & LOTUS 8 RUFFLED BOWL. LOADS OF OPAL, PRETTY IRID. RARE.
130. Fenton amberina 9" Dragon & Lotus 8 ruffled bowl. Purchased from Fenton Museum, has original numbers, very scarce
131. Fenton Mari. 8 1/2" Dragon & Lotus ICS bowl.
132. Fenton Peach opal 8" Peacock & Grape spatula footed, 8 ruffled bowl. Super scarce, possible flea bite on one foot.
- 1700 133. FENTON RED SLAG 9" PEACOCK & GRAPE RUFFLED BOWL W/BB EXT. NICE BRIGHT IRID. ON A TOP PIECE OF RED.
- 600 134. FENTON MMG HOLLY 9" ICE CREAM SHAPE BOWL. HERE IS A RARE ONE, WITH A VERY RARE SHAPE
135. Fenton aqua 9" Holly 3-1 edge bowl, Super rare base color for this item.
136. Fenton green 9" Holly 3-1 edge bowl, Scarce, dark forest green base color.
137. Fenton MMG 7" Grape & Cable ruffled bowl. Pretty rare bowl with very dark overlay.
138. Fenton Orange Tree powder jar, marigold
- 600 139. Fenton marigold Apple Tree 7 pc. water set w/TCE top. Scarce. Super dark color
- 800 140. Fenton white Apple Tree water pitcher w/ TCE top. Rare w/super deep frosty irid.
- 140a. Fenton white Apple Tree tumblers (5). Selling choice. Very scarce.
141. Fenton blue Zig Zag decorated water pitcher w/TCE top. Super enameling, scarce.
142. Fenton Diagonal Band decorated tumbler, blue
143. Fenton mari. Waterlily 10" footed ice cream shape bowl.
144. Fenton white Floral & Grape water pitcher, w/TCE top. Nice frosty irid.

- \_\_\_\_\_ 145. Fenton Floral & Grape tumbler, white,
- \_\_\_\_\_ 146. Fenton Scale Band 6" plate, marigold
- \_\_\_\_\_ 147. Imperial Ripple 9" vase, marigold
- 3600 148. **IMPERIAL ELECTRIC PURPLE LUSTRE ROSE 7 PC. WATER SET. SUPER EXAMPLE OF A VERY SCARCE IMPERIAL WATER SET.**
- \_\_\_\_\_ 149. **Imperial electric purple Diamond Lace water pitcher. Super**
- 1600 150. **IMPERIAL ELEC. PURPLE GRAPE 7 PC. WATER SET. COMPLETE TOTAL MATCHED SET. THIS ONE IS HOT!**
- 1160 151. **IMPERIAL SMOKE FASHION 7 PC. WATER SET, TREMENDOUS MULTI COLORED IRID, ABSOLUTELY BEAUTIFUL!!!!!!! RARE!**
- 1200 152. **Imperial amber Heavy Grape 11" Chop Plate, with super blue irid. Scarce**
- \_\_\_\_\_ 152A **IMPERIAL 11" ELEC. PURPLE HEAVY GRAPE CHOP PLATE. WOW! A TOP EXAMPLE!**
- \_\_\_\_\_ 153. Imperial Unshod 3 pc. water set, marigold, nice multi colored irid.
- \_\_\_\_\_ 154. Imperial Hobstar Band water pitcher, marigold
- \_\_\_\_\_ 155. Imperial marigold Hobstar Band Water pitcher w/ped. Scarce
- \_\_\_\_\_ 156. Imperial pastel marigold 7" Open Rose 3-footed bowl.
- \_\_\_\_\_ 157. Imperial marigold Star & File water pitcher and two tumblers
- \_\_\_\_\_ 158. Imperial Grape marigold decanter, nice dark example, stopper damaged
- \_\_\_\_\_ 159. **Imperial helios green Tiger Lily water pitcher, quite scarce.**
- \_\_\_\_\_ 160. Imperial Tiger Lily 7 pc. water set, marigold. Scarce
- \_\_\_\_\_ 161. Imperial Soda Gold mari. 7 pc. water set.
- 1400 162. **N-wood IG Peacock at Urn 10" MIC bowl. Super bright blue, Purchased at the Bacon auction.**
- \_\_\_\_\_ 163. **N-wood pastel marigold Peacock at Urn 10" MIC bowl. Extra nice.**
- \_\_\_\_\_ 164. N-wood marigold Peacock at Urn 5" ICS bowls 2x money
- \_\_\_\_\_ 165. **N-wood purple Peacock at Urn 10" MIC Bowl. Scarce**
- \_\_\_\_\_ 165a. N-wood purple Peacock @ Urn 5" ICS bowls. Have 6, selling choice
- \_\_\_\_\_ 166. **N-wood pastel mari 8 1/2" Good Luck stippled ruffled bowl w/ribbed back.**
- \_\_\_\_\_ 167. **N-wood electric blue Good Luck 8 1/2" ruffled bowl w/Ribbed back. Nice!**
- \_\_\_\_\_ 168. **N-wood mari. Good Luck 8 1/2" PCE stippled bowl w/ribbed back.**
- \_\_\_\_\_ 169. N-wood purple Good Luck 9" plate w/BW back. Small nick between flutes
- \_\_\_\_\_ 170. **N-wood Radium mari. Dandelion 7 pc. water set, always in favor. A nice one!**
- \_\_\_\_\_ 171. **N-wood purple Dandelion water pitcher. Tiny flake in pattern**
- \_\_\_\_\_ 172. N-wood Dandelion tumbler, purple
- \_\_\_\_\_ 173. N-wood Dandelion tumbler, white, etched Rose Bennington 1914, Nice frosty example.
- \_\_\_\_\_ 174. N-wood Fine Cut & Roses rose bowl, dark ice blue, chips on feet
- \_\_\_\_\_ 175. **N-wood Green Singing Birds water pitcher. Multicolor irid.**
- \_\_\_\_\_ 176. **N-wood purple Singing Birds water pitcher w/super bright multi irid.**
- \_\_\_\_\_ 177. N-wood purple Singing Birds tumbler.
- \_\_\_\_\_ 178. **Dugan lite peach opal Vineyard water pitcher. (stone in lip) Not many around.**
- 1400 179. **DUGAN MARI QUILL 6 PC. MARI. WATER SET., SUPER SCARCE SET, NICE EVEN COLOR.**
- \_\_\_\_\_ 180. **Dugan marigold Wreath Cherries 7 pc. water set. sm. chip on base**
- \_\_\_\_\_ 181. **Dugan Grape & Gothic Arches water pitcher, iridized custard**
- 950 182. **N-WOOD ELECTRIC BLUE GRAPE & GOTHIC ARCHES WATER PITCHER. A REALLY SUPER EXAMPLE.**
- \_\_\_\_\_ 183. N-wood blue Grape & Gothic Arches tumblers (7) choice.
- \_\_\_\_\_ 184. N-wood green 8 1/2" Strawberry ruffled bowl w/BW back.
- \_\_\_\_\_ 185. N-wood white Peach 4 pc. table set. butter dish & sugar have light gold trim, spooner has crack. All pieces dark and frosty selling choice.
- 700 186. **Dugan marigold Beaded Shell 7 pc. water set. Scarce. feet perfect**
- \_\_\_\_\_ 187. **Fenton Wine & Roses 7 pc. cider set, marigold. Scarce**
- 625 188. **FENTON MARIGOLD BLUEBERRY WATER PITCHER. FANTASTIC COLOR TOP TO BOTTOM, GREAT EXAMPLE OF THIS HARD TO FIND PITCHER!!**
- \_\_\_\_\_ 188a. Fenton mari. Blueberry tumblers (5). Selling choice
- 775 189. **FENTON COBALT BLUE FENTONIA WATER PITCHER. RARE PITCHER WITH NICE EVEN COLOR.**
- \_\_\_\_\_ 189a. **Fenton cobalt blue Fentonia tumblers (5) selling choice.**
- \_\_\_\_\_ 190. **Dugan yellowish amber Four Flowers 7" ruffled bowl, tremendous irid.**
- 1100 191. **Dugan Mari Dahlia water pitcher. Only a few known in mari. dark even color**
- \_\_\_\_\_ 192. Dugan peach opal Fanciful 8 1/2" low ruffled plate/bowl.
- \_\_\_\_\_ 193. Dugan white Fanciful 9" plate with turned up edges.
- \_\_\_\_\_ 194. Dugan Pony 8 1/2" ruffled bowl, marigold
- 1000 195. **DUGAN PO FOUR FLOWERS 10"CHOP PLATE, NICE STRETCHY IRID. SCARCE**
- \_\_\_\_\_ 196. **Dugan PO Four Flowers 6" plate. super flat.**
- \_\_\_\_\_ 197. **Dugan mari. Dahlia 4 pc. table set, Super rare with exceptional irid every piece perfect. Selling choice pieces.**

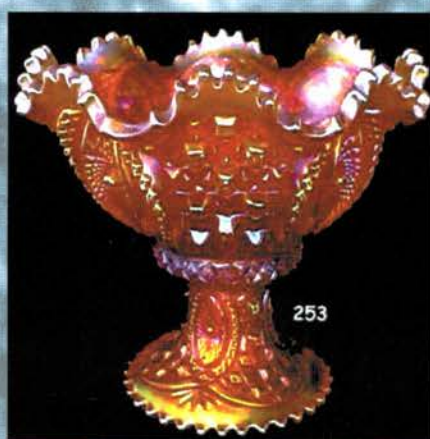
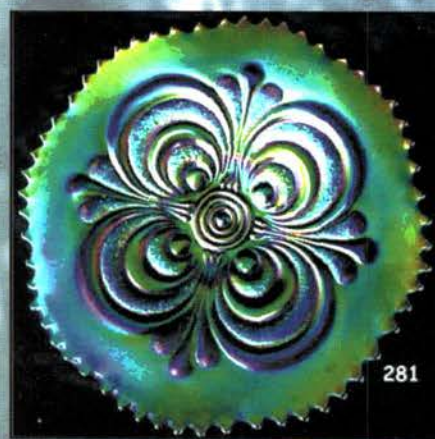

198. **Dugan blue Windflower 9" Plate. scarce**
199. N-wood 10" Wild Strawberry bowl, w/BW back, white.
200. Fenton Orange Tree three footed fruit bowl, marigold
201. **Fenton white Orange Tree 9" plate, bright blue and yellow irid. W/BB exterior**
202. **Cambridge green Double Star 7 pc. water set, even color, vary scarce**
203. **Fenton Vaseline 9" Vintage 8 ruffled bowl, Has heavy marigold overlay, super scarce**
204. **Fenton Bouquet 7 pc. water set, crimped top, marigold**
205. Westmoreland MMG Scales 7" ICS bowl.
206. **European blue Grand Thistle water pitcher with one tumbler. Few nips on handle, fairly scarce item.**
208. **U.S. Glass Field Thistle 7 pc. water set, marigold, scarce.**
209. **U.S. Glass Field Thistle mari. cider pitcher, scarce**
210. **U.S. Glass Rising Sun milk pitcher, marigold, scarce,**
211. **U.S. GLASS BLUE RISING SUN MILK PITCHER RARE. ONLY A FEW KNOW, (a tad silvery)**
212. **U.S. marigold Glass Rising Sun ped. water pitcher, scarce**
213. U.S. Glass Rising Sun tumbler, marigold
214. West. MMG Daisy Wreath 8" ICS bowl,
215. Unknown Carnival tumbler, marigold
216. Fenton green Horse head Medallion 7" round footed nut bowl. Very scarce
217. **U.S. Glass white Palm Beach cider pitcher, A super frosty white example, very scarce size. Small nick on base**
218. U.S. Glass Palm Beach tumbler, white,
219. Lamp w/shade. maker??
220. 2 carnival purses-choice.
221. 3-novelty items, choice.
222. **N-wood elec. blue 8" Rose Show ruffled bowl. Super multicolor irid. Scarce**
- 750 222a. **N-wood lav./lt. Amy. 8" Rose Show bowl, a beautiful and very desirable bowl. Very rare base color.**
223. **N-wood blue/elect. Blue 9" Strawberry stippled PCE bowl. Very Scarce**
- 223a. **N-wood elect. purple 9" Strawberry Stippled PCE bowl. WOW!**
224. **N-wood elect. Blue 9" Peacocks ruffled bowl w/rib back. Great irid. Super!**
225. N-wood purple Hearts & Flowers compote, scarce.
- 2700 226. **DUGAN SQUARE 10 1/2" PURPLE/ELEC. PURPLE BUTTERFLY & TULIP BOWL, SUPER ELECTRIC HIGHLIGHTS. GETTING' HARDER TO FIND EACH YEAR.**
- 1600 227. **FENTON ELEC. BLUE ORANGE TREE 9" PLATE W/ BB EXT.! THIS PLATE IS SMOKIN' WITH IRID!**
- 227a. **Fenton blue/elect. blue Orange Tree loving cup. Super radium irid.**
228. **N-wood green G & C 9" plate w/BW ext. Nice multicolored irid.**
229. **N-wood blue G & C small fruit bowl w/ Plain int. Very scarce bowl. Nice!**
230. Fenton elec. Blue Holly 6-ruffled 8 1/2" bowl. Nice.
231. Fenton Persian Med. Small compote, blue.
- 650 232. **Dugan 9" elec. Purple Apple Blossom Twigs 3-1 edge w/plain back. A Honey!!**
- 500 233. **Fenton red slag Horse Head Medallion footed nut bowl. Very Scarce! Nice piece of red!**
- 1500 234. N-wood 9" green Peacocks PCE bowl w/Rib back. Outstanding blue irid.! A keeper!!!
235. **Dugan White Persian Garden fruit bowl and base. Outstanding frosty irid. Scarce**
236. **Fenton mari. 10" Dragon & Strawberry ICS bowl. Nice dark example!**
- 760 237. **IMPERIAL 11" MARI. CHRYSANTHEMUM CHOP PLATE**
238. Fenton Lite Mari. 5" JIP Ribbed vase.
239. Dugan Mari. 6" Lined Lattice squatty vase w/flared top. Nice shape
240. N-wood blue 8-sided Bushel basket.
241. **N-wood AO 10" Tree Trunk vase w/heavy opal!! Nice Butterscotch example.**
242. N-wood green Beaded Cable rosebowl.
243. **Fenton 9" mari. Holly plate. Nice radium example.**
244. **Fenton 9" amy. Holly plate, scarce.**
245. Dugan PO 8 1/2" Apple Blossom twigs 3-1 edge bowl, tips really flare out. BW back. Super shape! Neat!
246. N-wood 9" blue stippled Three Fruits bowl. Has a hard to find smoothed point but Nice!
247. N-wood 9" purple Strawberry Stippled ruffled bowl w/rib back. Chip out of back. Nice shelf item though.
248. **N-wood 9 1/2" white Wishbone PCE bowl w/BW back. Great pastel irid.**
249. N-wood Peacock at Fountain white punch base, heat check in bottom.
250. N-wood 5" white Peacock at Urn ICS bowl, multicolor irid.
251. **M-burg mari. Hanging Cherries butter dish. Super radium irid.**
252. M-burg mari Hanging Cherries spooner, super satin irid.
253. **N-WOOD DARK MARI. MEMPHIS PUNCH BOWL & BASE. WOW! A SUPER EXAMPLE.!**
254. N-wood G & C mari. Creamer. Nice irid.
- 1800 255. **Imperial 17" smoke Morning Glory funeral vase. 8" top. Nice pastel vase!**

- 650
256. Fenton 9" green Holly plate, super blue irid. Tough color.
257. FENTON 7" RED JIP PLUME PANELS VASE, LITE - SPOTTY IRID. BUT VERY RARE
258. Fenton blue Bouquet water pitcher w/CRE. scarce, very pretty example.
- 1000
259. Fenton 10" elec. Blue Persian Medallion 3-1 edge bowl. You've got to see this one. Fantastic electric blue irid.
260. Fenton aqua/teal blue 9" Fine Rib vase, very pretty. Scarce base color.
261. Fenton red Stippled Rays 6" ICS bowl, a nice example.
262. Fenton amberina Blackberry 5" OE ruffled basket. Scarce
263. Fenton IG 13" Panels vase, a scarce vase, nice irid.
264. N-wood mari./pumpkin 7-pc. Grape & Gothic Arches water set, super example.
- 1400
265. N-WOOD IG HEARTS & FLOWERS 9" PCE BOWL, RARE WITH SUPER PASTEL IRID.
266. N-wood elec. purple Three Fruits Medallion 9" ft'd bowl, super bowl.
267. N-wood 10" purple Tree Trunk vase, nice even irid.
268. N-wood blue 12" Thin Rib vase, radium multicolor irid. Scarce color.
269. N-wood lav. Peacocks 8 1/2" ruffled bowl w/ rib ext. super example of a hard to find color.
270. N-wood smoke/violet Beaded Cable rosebowl, rare with nice iridescence.
271. N-wood purple Oriental Poppy tankard, always desirable. Nice!
272. N-wood amy.9" Wishbone ft'd bowl, super multicolored irid.
273. N-wood celeste blue Florentine candlesticks, scarce and nice.
274. Dugan 6" elec. purple Wishbone & Spades plate. Scarce plate with very nice irid.
275. Dugan 10" purple ruffled Ski Star bowl, super multicolored irid. A really nice one!
276. M-burg 9" green Fleur-de-lis bowl w/TCE, radium. scarce and pretty. Collar base
277. M-burg green Sunflower pin tray. radium. Has a couple typical little nicks.
278. M-burg green Holly Sprig master 10" ICS bowl. Very rare shape, radium!
279. M-burg 8" amy. Square Strawberry Wreath bowl, super radium irid. Scarce and very collectable shape.
280. Imperial elec. Purple Grape water carafe, killer irid., has to be about as good as they get. Neat foil type irid.
281. Imperial elec. Purple Scroll Embossed 9" plate, super irid. Scarce.
282. Imperial 8" elec. purple Grape ruffled bowl, fantastic example.
283. Imperial 7" purple Windmill deep ruffled bowl, pretty.
284. Imperial purple/ elec. purple Windmill milk pitcher, nice electric highlights. Scarce
285. Fenton blue 5-pc. Butterfly & Fern water set, a very pretty water set. Scarce
286. Imperial 7" emerald green Windmill round bowl. Very rare Imperial color. Super irid., tiny base nick.
287. N-wood white G & C 11" master ICS bowl. Frosty and very pretty.
288. Fenton blue 8 1/2" Peacock and Grape 8 ruffled bowl w/BB ext.
289. US Glass Honey amber Cosmos and Cane sugar bowl. Scarce
290. Imp. Mari. Fashion punch cups. (8) All 1 money.
291. Imperial smoke Tulip & Cane sauce.
292. Maker? mari. Thistle & Thorn Creamer and sugar.
293. Dugan mari. Windflower Nappy.
294. Imp. green 7" Open Rose footed bowl.
295. Dugan mari. Grape Delight nut bowl.
296. Imperial mari. 8" Diamond Lace bowl.
297. Imperial mari. 8" Hattie bowl.
298. Imperial mari. Hobstar creamer & sugar.
299. Imperial mari. Hobstar spooner.
300. Imperial mari. Hobstar covered butter.
301. Dugan PO 8" Stipple Petals crimped edge bowl.
302. Dugan mari. 8" Six Petals ruffled bowl.
303. Dugan PO Holly & Berry nappy.
304. Imperial clambroth Frosted Block rosebowl.
305. Dugan PO 8" Six Petals tri-corner bowl. Good color.
306. Dugan PO 8" Six Petals ruffled bowl.
307. Assorted mari. lamp shades. Choice.
308. Fenton mari. 6" Fine Rib vase, 2-sides down.
309. Fenton mari 6" Fine Rib vase-JIP shape.
310. Fenton blue 6" Fine Rib vase, flared ruffled top.
311. Dugan PO Pulled Loop vase.
312. Fenton blue 6" Fine Rib vase, JIP shape.
313. Dugan mari. 10" Fine Rib mari. Vase.
314. Dugan PO 10" Four Flowers ruffled bowl.
315. Imperial mari. 6" Star & File bowl.
316. Imperial purple 8" Scroll Embossed ruffled bowl. Great irid. File ext.
317. N-wood purple 12" Tree Trunk vase.
318. Imperial mari. 8" Propeller vase.
319. Imperial mari. 8 1/2" Pansy ruffled bowl.
320. Imperial mari. Propeller small compote.
321. Imperial green 8 1/2" Shell & Sand ruffled bowl.
322. Imperial purple 8 1/2" Cobblestone ruffled bowl.

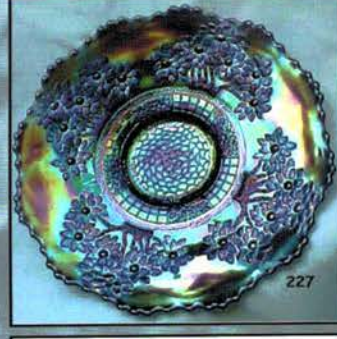
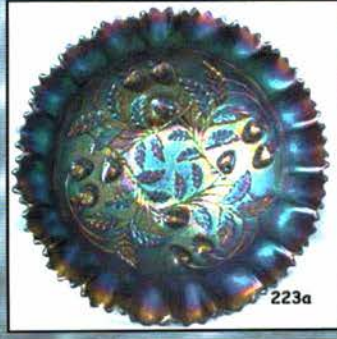
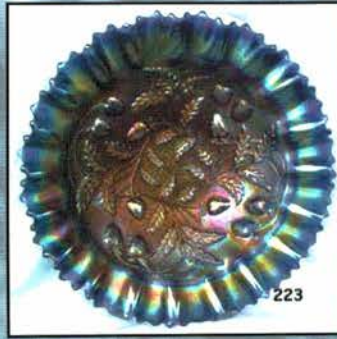
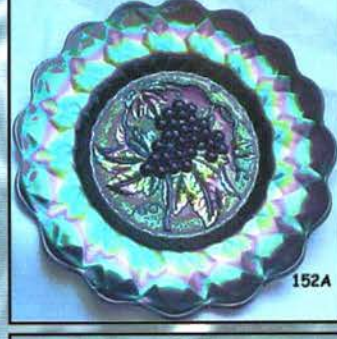
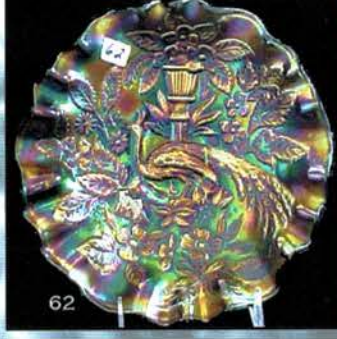
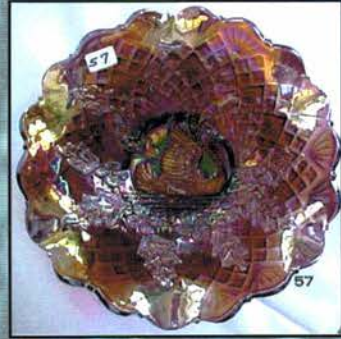
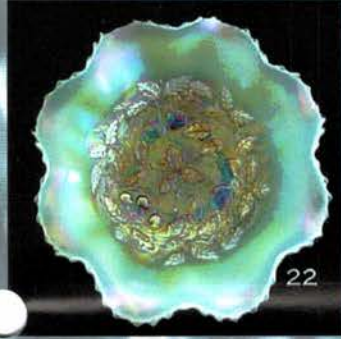
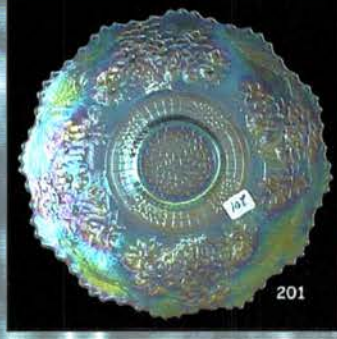
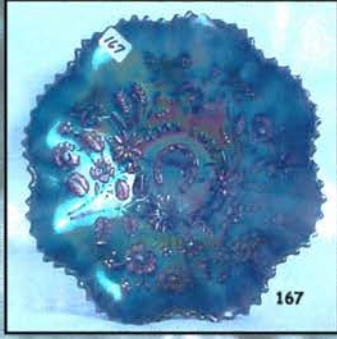
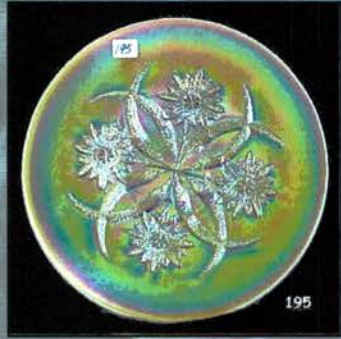
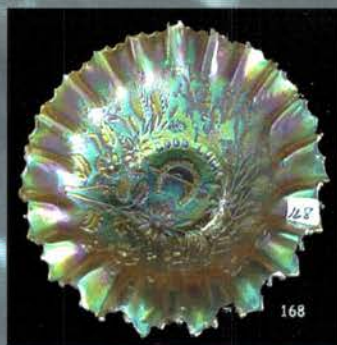
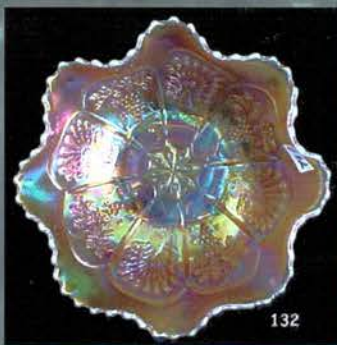
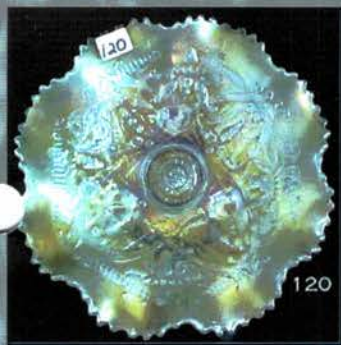

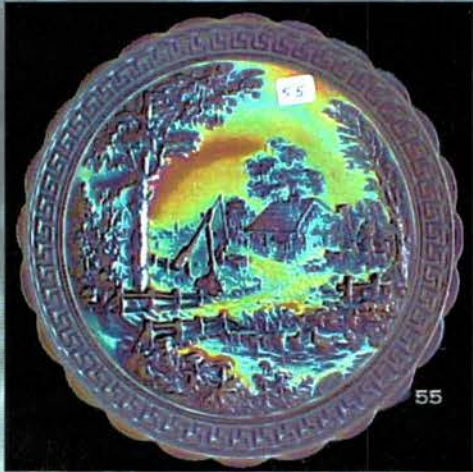
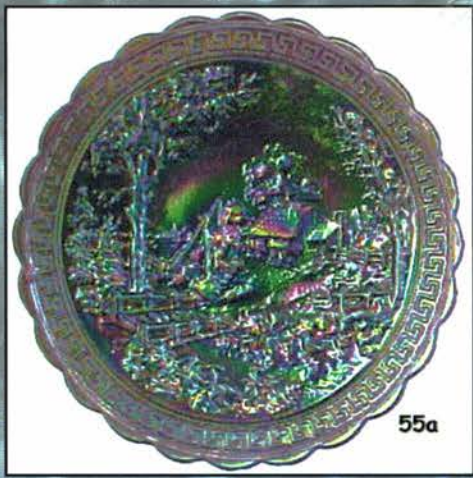

Jim Wroda Auction Services  
C/O Midwest Auctioneers & Realty, Inc.  
5239 S.F. Rt 49 South  
Greenville Ohio 45331  
[www.jimwrodauction.com](http://www.jimwrodauction.com)



*First Class*

Lee Markley  
PO Box 306  
502 N. Broadway  
Mentone, IN 46539

Ed & Virginia Sypulski Carnival Glass Auction  
46539+953 June 1st 2002 at 10:00 AM