



290



171

176



316

Jim Wroda Auction Services
PO Box 1111
Gettysburg, Ohio 45328

First Class



102

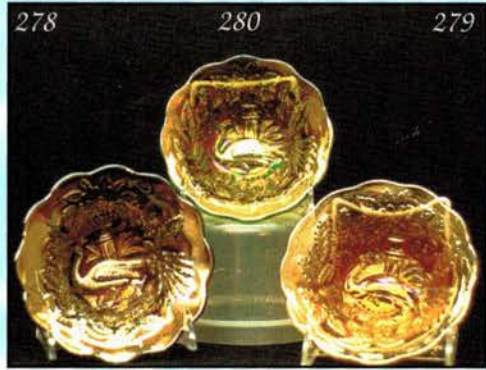
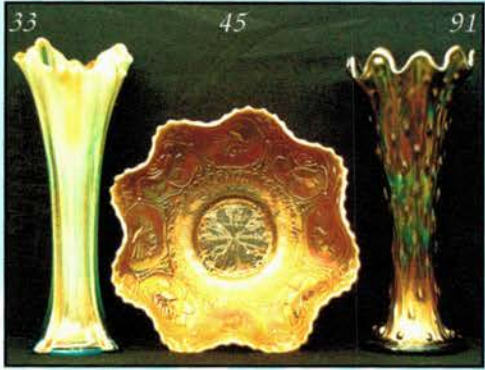

Jim Wroda Auction Services

PO Box 1111 Gettysburg Ohio 45328

937-447-8909 or Email: Horatio@wesnet.com

Carnival Glass Auction

Mr. & Mrs. Ed Pierce and Mr. & Mrs. Tom Bagot

Saturday, Sept. 29th, 2001 10:00 am

Preview Fri., 7 - 9 p.m. and Sat., 8 a.m.

Four Points Sheraton

2124 South Hamilton Rd. Columbus, Ohio 43232

614-861-7220

Call hotel for reservations and mention Jim Wroda Auction Services to receive special rate.

Reservation should be made by Sept 14th to guarantee rate.

Other hotels nearby: Holiday Inn East 614-868-1380 Knights Inn 614-864-0600

On Saturday, Sept 29th, we will be selling the personal collections of Mr. & Mrs. Ed Pierce of Pennsylvania along with the collection of Mr. & Mrs. Tom Bagot of Texas. Both have collected for many years and belong to several clubs. This is sure to be a very clean offering of glass. Come on over and enjoy a day of carnival glass!

Directions: From I-70 east or west take exit 107, Hamilton Rd., Go south ¼ mile to Groves Rd. and turn left, then an immediate left on service rd. Hotel is right there by Bennigans restaurant.

IMPORTANT

*****Mail, E-mail, and Absentee Bids Policy:*****

1. Phone inquiries on items of interest are welcome! 937-447-8909. Or visit website at www.jimwrodauction.com
2. Bidders take full responsibility to honor any and all bids that are executed in your behalf.
3. All items to be paid for within 7 days of notification unless other arrangements are made. Successful absentee bidders must also pay estimated shipping costs.
4. All items bid competitively against the audience. We do not start with your bid.
5. Items will be bid on in perfect condition with average to above average iridescence unless otherwise stated or noted on your order of sale list or absentee bid sheet. We will describe each item as accurately as possible!! (see listing) Bids will not be carried out if a damage is found during auction. If manufacture problems bother you such as air bubbles, pulled points, soda ash, tool marks, or any other manufacturing flaws, please be specific in your mail bids or email bids. If there is a manufacture flaw on an item that we feel is truly distracting, we have noted that in the catalog listing already.
6. All bids can be called in to: (937) 447-8909 or sent to P.O. Box 1111, Gettysburg, Ohio 45328. You can also e-mail bids and questions (Please Ask!) to Horatio@wesnet.com
7. You can bid directly from our website! Check it out! www.jimwrodauction.com
8. All bids due by September 28th, 9:00 a.m.
9. If someone in the audience is bidding for you they must pay for the item(s) before leaving.
10. If paying by Credit Card your item(s) will be shipped within 5 days.

Visit us on the web at: www.jimwrodauction.com

Terms and Conditions of Auction: Cash, Travelers checks, business or personal checks with proper I.D.

We now have Visa and MC with a 3% charge. All items being sold with NO MINIMUM and NO RESERVE!

Everything sells to highest bidder. Announcements made day of sale take precedence over printed information.

Jim Wroda Auction Service

Jim Wroda and Mike Baker - Auctioneers

937-447-8909 or 937-548-2640

E-mail: HORATIO@wesnet.com

Licensed and Bonded in favor of the State of Ohio

Member of the Ohio Auctioneers Association and National Auctioneers Association

Division of Midwest Auctioneers & Realty Inc.

AA. Approx. 25 Carnival glass convention souvenir items and other small CG novelties to be sold choice, at random, through out the auction. See attached list for specific items. you don't see these to often anymore.

1. Imp. 8" helios green Heavy Grape plate.

2. Imp 8" amy. Heavy grape plate. Very Nice!

3. Imp. Grape purple low 8-ruffled bowl with electric highlights. Nice!

4. Imp. 7"x7" purple Beaded Bullseye vase with electric highlights.

5. Imp. purple Pansy 8-ruffle bowl with electric highlights.

6. Imp. purple Thumbprint & Ovals vase. Heat check in side.

300 7. Imp. mari. Thumbprint & Ovals vase. getting hard to find!

8. IMP. VIOLET BLUE 5" WINDMILL RUFFLED SAUCE DISH. EXTREMELY RARE COLOR FOR THIS AND A NICE EXAMPLE TO BOOT!

9. Imp. 7" amber Ripple vase. Nice!!

10. Imp. 7 3/4" purple Ripple vase. Tiny nick in pattern.

11. Imp 8" purple Windmill bowl, ruffled.

12. Imp. 5" purple Scroll Embossed sauce with File ext.

13. Imp. 6 1/2" Imperial Grape deep round bowl, super irid.

14. Imp. 9" purple Ripple vase with flared top.

15. Imp 5" purple Heavy Grape sauce dish.

16. Imp. 6" smoke grape ruffled bowl, scarce.

17. Imp. 9" purple Scroll Emossed plate, electric highlights.

18. Imp. 9" mari. Open Rose plate.

19. Peoples Glass blue Nugget creamer.

20. Fenton 10" blue cherry chain 6 ruffled bowl w/ OT ext. A real nice bowl!

425 21. N-WOOD IG PEACOCKS PLATE WITH RIB BACK. SUPER PASTEL BLUE IRID.!! ONE OF THE FINEST YOU'LL SEE OUT THERE!

350 22. N-WOOD ELECTRIC PURPLE PEACOCKS PCE BOWL WITH RIBBED BACK. SUPER!

23. N-WOOD RADIUM ELECTRIC PURPLE PEACOCK AT FOUNTAIN MASTER BERRY. HOLY SMOKES!!

24. N-wood 13 1/2" amy. Tree Trunk midsize vase. Nice!

375 25. N-wood pastel mari./mari. Poppy Show bowl. Nice lookin bowl!!

26. N-wood green Fine Cut Roses rosebowl w/Fancy Interior, foot damage.

27. N-wood mari. G & C candlestick.

28. N-wood mari. Heart's and Flowers compote. Super multicolor irid..

29. N-wood 10" purple Diamond Point vase.

30. N-wood mari./Pastel mari Peacocks bowl. Nice!

31. N-wood mari. Peacock bowl. another nice bowl!

32. N-wood 9" Mari. Peacocks plate with nice multi-color irid.

33. N-wood AO Four Pillars vase. Good feet, super nice!!

34. N-wood 7" purple Diamond points vase.

35. N-wood purple Fine Cut & Roses rosebowl with Fancy int.

36. Fenton 10" blue Two flowers footed ruffled bowl

300 37. Fenton 9" amy. Holly plate, nice color on a scarce plate.

38. Fenton 9" blue Holly plate, nice multicolor irid.

39. Fenton 9" mari. Holly plate, Nice dark example.

40. Fenton mari./moonstone flowering dill jip w/crimped edge. Very scarce!

41. Fenton blue Orange Tree hatpin holder, tiny nick on foot.

42. Fenton 7" white Rustic vase, Nice!

43. Fenton 9" frosty white Orange Tree plate with B.B. ext.

44. Fenton mari. Orange Tree shaving mug with super irid.

45. Fenton PO Dragon Lotus 8-ruffled bowl. Nice dark example-opal really stands out!!

46. Dugan 9" blue Windflower plate, scarce.

47. Dugan 6" PO Lined Lattice squatty vase.

48. DUGAN 3" WHITE LATTICE & POINTS SQUATTY VASE. VERY SCARCE SIZE!

49. Dugan 7" purple Fishscale and Beads bowl.

50. Dugan 6 1/2" white Garden Path Var. plate.

51. Dugan 9" purple Lined Lattice vase. Unusual base color. Neat!!

52. Dugan purple Cherries 8-ruffled bowl w/ JH ext.

53. Dugan amy Floral & Grape water pitcher. crimped edge top, Super!

54. Dugan amy. Floral & Grape tumblers (6) one tumbler has large chip.

55. Dugan PO Question Marks bonbon, opalescent is like milk glass.

56. Dugan purple Four Flowers Var. ruffled berry bowl, super electric highlights.

57. Dugan purple Wreathed Cherry sauce, banana boat shape.

58. Dugan 8" amy. Lined Lattice vases (2). Selling choice.

59. Dugan 9 1/2" PO Spiralex swung vase.

60. Dugan 7" PO Bells & Beads TCE bowl.

61. Dugan mari. Big Basketweave miniature flower handled basket.

62. Dugan PO Soutache ruffled bowl, nice satiny irid. kinda hard to find.

63. Dugan 10" white Fanciful low ruffled plate/bowl.

64. Dugan 6" PO Ski Star TCE plate, super opal.

65. Dugan purple Fisherman's mug, silvery.

66. Dugan mari. Wreathed Cherry banana boat.

67. Dugan amy. Mary Ann handled vase, very scarce color.

68. Dugan mari. Mary Ann handled vase.

69. U.S. GLASS MARI. COSMOS & CANE PUNCH BOWL SHAPED SMALL COMPOTE, NICE SATINY IRID. VERY SCARCE! A NEAT MINIATURE ITEM!

70. Mari. English small round bowl. Maker???

71. Mari. Smooth Rays cup w/applied handle. English?

72. Aqua Trophy plain creamer.

73. Cambridge green Inverted Feather cracker jar, nice.

74. Jeanette? mari. Butterfly 5 pc. snack set. Neat little novelty set.

75. Westmoreland PO Daisy Wreath low flared bowl.

76. N-WOOD AO ROSE SHOW BOWL, SUPER NICE BUTTERSCOTCH EXAMPLE. A DEFINITE KEEPER!

77. N-WOOD MARI. ROSE SHOW FLARED PLATE. ABSOLUTELY ONE OF THE FINEST EXAMPLES YOU'LL SEE.

78. N-WOOD BLUE ROSE SHOW PLATE, WONDERFUL EXAMPLE, FANTASTIC MULTICOLOR IRID.

79. N-wood electric blue Leaf & Beads rosebowl, super example.

80. N-wood AO Beaded Cable footed rosebowl, nice multicolor irid and good feet.

81. N-WOOD WHITE EMBROIDERED MUMS 2 HANDLED BONBON, SUPER FROSTY MULTI-COLOR IRID! A VERY RARE BONBON THAT'S HARDLY EVER SOLD!!

82. N-wood amy. Daisy & Plume footed stemmed rosebowl w/raspberry int. Nice multicolor irid on interior, very tight tuck.

83. N-wood purple G & C covered sweatmeat. Nice electric highlights.

84. N-wood dark mari. Drapery swung vase in wicker basket. Super multicolor irid.

85. N-wood PO Nautilus novelty creamer.

86. N-WOOD ELECTRIC BLUE THREE FRUITS STIPPLED PLATE, RIBBED EXT., SUPER FINE EXAMPLE.

87. N-wood purple G & C water pitcher. Very nice irid.

87A. N-wood purple G&C tumblers, 8, selling choice. Nice irid.

88. N-wood 8 1/2" purple Strawberry ruffled bowl, w/BW ext, nice multicolor irid.

89. N-wood 6" purple G & C card tray, 2-sides up.

90. N-wood mari. G & C footed ruffled large fruit bowl, little roughness on feet.

91. N-WOOD 11" SAPPHIRE TREE TRUNK VASE, FLARED TOP, VERY VERY PRETTY.

92. N-wood 11" mari. Tree Trunk vase.

93. N-wood 8" green Tree Trunk vase, Super!

94. N-wood 11" amy Diamond Point vase w/square top.

95. N-wood 11" amy. Diamond Point vase.

96. N-wood electric purple G&C humidior, 1 prong off, very nice!

97. N-wood purple Wild Rose nut bowl w/points up.

98. N-wood mari. Peacock at Urn MIC bowl. Nice dark color.

99. N-wood 6" mari. Peacock at Urn ICS bowls (2). Nice color. One is pastel! Choice.

100. N-wood 7" purple Leaf Columns flared vase.

101. N-wood 7" green Leaf Columns flared vase.

102. M-BURG AMY. HOBSTAR & FEATHER PUNCH SET (8 CUPS) RADIUM WITH EXTREMELY RARE TULIP TOP. VERY RARE SET THAT HASN'T SOLD IN YEARS! HOW MANY OF THESE HAVE YOU SEEN? DON'T MISS YOUR CHANCE.

103. M-burg 9 3/4" mari. Nesting Swan 6-ruffle bowl, satiny.

104. M-burg 9 1/2" amy. Nesting Swan 6-ruffle bowl, satiny.

105. M-burg 8 1/4 green Mayan ICS round bowl, radium.

106. M-BURG 10" MARI. MANY STARS 3-1 EDGE BOWL, SUPER DARK, RADIUM.

375

400

4000

450

1200

800

850

675

- _____ 107. M-burg 7" amy. Little Stars ruffled bowl.
Nice multicolor satiny irid.
- _____ 108. M-burg 7" mari. Little Stars ruffled bowl,
satiny.
- _____ 109. M-burg 7 3/4" green Little Stars ruffled bowl,
satiny and scarce.
- _____ 110. M-burg 7 1/2" mari. Holly Sprig Var. ICS bowl.
Super pastel radium irid.
- _____ 111. M-burg 8" amy. Holly Sprig tri-corner bowl.
Nice radium blue irid, tiny nick on edge.
- _____ 112. M-burg 8 1/2" mari. Holly Sprig Var. 3-1 edge
bowl, radium.
- _____ 113. M-burg amy. Holly sprig tri-corner handled
nappy, super radium irid.
- _____ 114. M-burg 9 1/4" mari Holly Whirl 6-ruffle bowl,
satiny.
- _____ 115. M-burg mari. Hobstar & Feather punch cup.
- _____ 116. M-burg mari. Hobstar & Feather punch bowl
base.
- _____ 117. M-burg 7" green Hanging Cherries ICS bowl.
Nice satiny irid.
- _____ 118. M-burg 7" amy. Hanging Cherries ICS bowl.
- _____ 119. M-burg 7" mari Hanging Cherries ICS bowl.
- _____ 120. M-burg 10" mari. Hanging Cherries ICS
bowl, satiny.
- _____ 121. M-burg 10" amy. Hanging Cherries ICS bowl,
radium, very nice example. Does have base
peeling.
- _____ 122. M-burg 10" mari. Peacock at Urn master ICS
bowl (small epoxy fill on base chip-very hard to
find). Satiny.
- _____ 123. M-burg 10 1/2" amy. Peacock at Urn ruffled
bowl, super multicolor blue/purple irid. in
center.
- _____ 124. M-burg 8 3/4" green Peacock at Urn
"Mystery" ruffled bowl, satiny. Scarce.
- _____ 125. M-burg 5 1/4" Peacocks deep flared "Proof"
berry bowl.
- _____ 126. M-burg 7 1/2" green Peacocks "Shotgun" 3-1
edge bowl, base chip. Very scarce size and
radium.
- _____ 127. M-burg mari. Peacock Tail Var. compote.
- _____ 128. M-burg 10" green Nesting Swan 6-ruffle
bowl.
- _____ 129. M-burg green Peacock Tail Var. compote,
radium.
- _____ 130. M-burg 9" green Rays & Ribbons 12-ruffle deep
round bowl.
- _____ 131. M-burg 8 1/2" amy. Blackberry Wreath 3-1 edge
bowl, satiny irid.
- _____ 500 132. M-BURG 11" AQUA HANGING CHERRIES
LOW ICS BOWL. VERY RARE BASE GLASS,
ODD TINT, NICE MULTICOLOR PASTEL IRID.
SUPER!
- _____ 133. M-burg 10" mari. Peacock at Urn MIC bowl.
Satin.
- _____ 134. M-burg mari. Nesting Swan ruffled bowl,
super radium!
- _____ 615 135. M-burg green Trout & Fly ICS bowl, great
pressing. Very nice irid. Scarce.
- _____ 136. Mari. 4" Golden Wedding bottle, no lid, sample
size-smallest one I've seen.
- _____ 137. Mari. Golden Wedding bottle, pint, no lid.
- _____ 138. Mari. Golden Wedding bottle, pint, tin shot cap,
etched label.
- _____ 139. Mari. (4) Anniversary "Rays" dessert sets. Each
set includes dinner plate, salad plate, cup and
saucer. Choice.
- _____ 140. Imp. mari. Crackle car vases and holders (2), 2x
money.
- _____ 1125 141. FENTON SUPER DARK BRICK RED ORANGE
TREE RUFFLED BOWLW/ BB EXT. HAS NICE
STRONG IRID. AND PRESSING.
SUPER LOOKING BOWL! WOW!
- _____ 142. Fenton 9 1/2" amy. Ten Mums 3-1 edge bowl,
fantastic multicolor irid.
- _____ 143. Fenton mari. Peacock at Urn bowl. Nice.
- _____ 144. Fenton 10" electric blue Fantail footed ICS
bowl w/ Butterfly and Berry ext. Super
example!
- _____ 145. Fenton green Captive Rose small size compote
w/CRE.
- _____ 146. Fenton 7 1/2" blue Vintage Grape plate with
Wide Panel ext. Goldish irid, radium finish.
- _____ 147. Fenton mari./moonstone shades (4).
Outstanding set!
- _____ 148. Fenton blue/electric blue Holly flat plate.
Very pretty irid. Super nice stretchy irid.
- _____ 149. Fenton electric blue Vintage Grape footed
fernery dish. Super!! As good as they get!!
- _____ 150. Fenton mari. Open edge hat, JIP shape.
- _____ 151. Fenton 6 3/4" mari. Stippled Rays plate with
Scale Band ext. Quite a nice little plate!
- _____ 152. Fenton vaseline Blackberry Spray 4-sides up hat
with mari. overlay.
- _____ 153. Fenton amy. Flowering Dill JIP crimped hat, very
scarce.
- _____ 154. Fenton 9" green Leaf Chain plate w/ Berry ext.
- _____ 155. Fenton mari. Orange Tree mug, radium.
- _____ 156. Fenton mari. Floral & Grape pitcher and 4
tumblers.

157. Fenton 6" mari. Water Lily/Lotus & Poinsettia 3-footed saucer.
158. Fenton 8" mari. Peacock & Grape ICS bowl.
159. Fenton 8" blue Peacock & Grape ICS bowl.
160. Fenton 6" green Horsehead Medallion ruffled bowl, couple nips on back of pattern.
161. Fenton 5" blue Blackberry Spray ruffled hat.
162. Fenton 11" mari. Stag & Holly footed ICS bowl
163. Fenton blue Thistle ruffled bowl 6-ruffle, nice.
164. Fenton blue Dragon & Lotus ICS bowl.
165. Fenton 10" mari. Cherry Chain ICS bowl with Orange Tree Ext., pretty.
166. Fenton 10" blue Vintage ICS bowl.
- 167. Fenton blue Plaid 8-ruffle bowl, scarce color.**
- 168. Fenton 9" blue Stag & Holly deep footed bowl. Great square ruffled shape. Super!**
169. Fenton blue Birds & Cherries bonbon, lots of detail.
170. Fenton blue Ribbon Tie 3-1 edge bowl. One of the better ones for these.
- 171. Fenton blue Panelled Dandelion water pitcher.**
172. Fenton blue Panelled Dandelion tumblers (5), gold irid.
- 173. N-wood purple Three Fruits stippled bowl with Rib ext., nice multicolor irid.**
- 174. N-wood purple Three Fruits PCE bowl w/BW exterior. Nice irid.**
175. N-wood purple Sunflower footed bowl, satin.
- 176. N-wood purple Dandelion water pitcher.**
177. N-wood purple Dandelion tumblers (6).
178. N-wood purple G & C footed banana boat.
- 179. N-wood purple Three Fruits ruffled bowl, plain back, stretchy irid. Super!**
180. N-wood purple G&C PCE bowl.
- 181. N-WOOD GREEN STRAWBERRY STIPPLED RUFFLED BOWL WITH RIB BACK. OLIVE GREEN BASE GLASS. **** YES FOLKS THIS IS STIPPLED. BETTER CHECK YOUR BOOKS ON THIS ONE! VERY RARE!**
- 182. N-WOOD 8 1/2" BLUE STRAWBERRY STIPPLED RUFFLED BOWL, RIBBED EXT., MULTICOLOR IRID, VERY GOOD LOOKING BOWL!**
183. N-wood purple Strawberry ruffled bowl w/BW ext., nice electric highlights.
- 184. N-wood purple Strawberry PCE bowl w/Basket Weave ext., super color.**

- 185. N-wood electric blue Fruits and Flowers stemmed 2-handled bonbon, w/BW ext. WOW!! Definitely one of the nicest ones you'll find!**
- 186. N-WOOD IB PEACOCK AT FOUNTAIN STEMMED RUFFLED COMPOTE W/PLAIN EXT., SUPER PASTEL IRID!! WOW!! RARE!!**
- 187. N-wood 7" amy Wild Strawberry handgrip plate, nice multicolor irid. on very scarce plate!!**
188. N-wood amy. Sunflower deep footed bowl.
189. N-wood green Singing Birds tumblers (3). Choice.
190. N-wood 5" dark mari. Peacock at Fountain berry bowls (2), Nice. Choice.
191. N-wood mari. Lustre Flute tri-cornered cup, whimsy.
192. N-wood green Grape Leaves ruffled bowl, nice satin.
193. N-wood purple G & C ruffled bowl, multicolor irid, plain back. Super!
- 194. N-wood 7 1/2" mari. G & C card tray-2 sides up, Nice!**
195. N-wood mari. Fruits & Flowers bonbon, has crack.
196. N-wood mari. Drapery vase.
197. Imp. purple Pansy ruffled bowl, nice.
198. Imp. mari. Twins round fruit bowl/base, nice.
199. Imp. dark mari. Octagon 8 pc. wine set. Scarce complete set.
200. Imp. 6" mari. Grape plate.
201. Imp. 6" mari. Grape plate.
- 202. Imp. 5" purple Embossed Scroll saucer w/File ext. Super solid blue irid. Wow!**
- 203. Imp electric purple Diamond Lace water pitcher, super electric color. This one will be your last trade-up!**
204. Imp. 10" dark mari. Optic & Buttons bonbon, one handle.
205. Imp. 6" mari. Ripple vase.
206. Imp. 7" mari. Ripple vase.
207. Imp. 13" dark mari. Ripple vase.
208. Imp. mar. Robin mug, stippled.
209. Imp. mari. Grape low ruffled bowl, tiny base nick.
- 210. Imp. mari. Crab Claw 7 pc. water set, nice pitcher, scarce set.**
211. Imp. mari. Grape 7 pc wine set, perfect stopper. Nice irid.
212. Imp. mari. Windmill pitcher, midsize. Nice color!

_____ 213. Imp. mari. Pansy low ruffled bowl, nice and dark.

_____ **214. Imp. electric purple Pansy ruffled bowl. Super nice!**

_____ 215. Imp. 9" mari. Ripple vase.

_____ **216. Imp. 7 1/2" x 4 3/4" dark mari. Beaded Bullseye swung vase. Very nice dark example.**

_____ **217b. Imp. 8" smoke Acanthus deep round bowl. Great pattern with super pastel irid. Nice!**

_____ 217a. Imp. 10" mari. Morning Glory JIP vase.

_____ 217. Imp. 7" amber Open Rose deep round bowl, collar base.

_____ 218. Fenton 8" mari. Dragon & Lotus ICS bowl, nice satin.

_____ 219. Fenton 8" amy. Vintage CRE bowl.

_____ 220. Fenton green Waterlily sauce, a bit silvery, scarce color.

_____ **221. Fenton 11" blue Two Flowers 8-ruffled ball footed bowl. Super!**

_____ 222. Fenton 10" mari. Little Fishes ICS footed bowl, silvery.

_____ 223. Fenton 8 1/2" blue Holly 3-1 edge bowl, very nice.

_____ 224. Fenton 6" mari. Two Flower footed sauce.

_____ 225. Fenton mari. Miller Furniture open edge basket 2-sides up.

_____ 226. Fenton mari. Persian Medallion bonbon.

_____ 227. Fenton 6" white Leaf Chain ruffled bowl w/Berry ext.

_____ **228. Fenton electric blue Orange Tree hatpin holder, Outstanding. Has teeny nip on foot.**

_____ 229. Fenton amy. Holly 3-1 edge bowl, very scarce. nice irid.

_____ 230. Fenton 10" mari. Feathered Serpent 3-1 edge bowl.

_____ 231. Fenton amy. Thistle 3-1 edge bowl.

_____ **232. Fenton 8 1/2" blue Peacock at Urn ICS bowl w/BB ext., super color.**

_____ 233. Fenton mari. Thistle 3-1 edge bowl, super pink irid.

_____ **234. Fenton 10" frosty white Rustic vase, Nice!**

_____ **235. Fenton 11" red Fine Rib vase, scarce. Nice color!**

_____ 236a. Fenton 5" blue Open Edge 6-ruffled hat.

_____ 236. Fenton powder blue Open Edge Hat, 2-sides up.

_____ 237. Fenton mari. Lions ruffled bowl w/ Berry exterior. Nice sharp pressing.

_____ 238. Fenton 5" amy. Vintage epergne, scarce size.

_____ 239. Fenton blue Vintage fernery. Very nice irid.

_____ 240. Fenton 7" dark mari. Acorn round bowl.

_____ 241. Fenton 5" mari. Holly ruffled hat.

_____ 242. Mari. Bouquet & Lattice candlesticks (Normandie)

_____ 243. Fenton mari. Ragged Robin 3-1 edge bowl, nice one!

_____ 244. Fenton white Leaf Chain ICS bowl w/BB ext.

_____ 245. Fenton blue Dragon & Lotus spatula footed 8-ruffle bowl, Super!

_____ **246. Fenton mari. Butterfly & Berry water pitcher. A nice dark example for this.**

_____ 247. Fenton mari. Butterfly & Berry tumblers (6).

_____ **248. Fenton mari. Orange Tree 8 pc. punch set, flared round top.**

_____ **249. Fenton 15" green Rustic vase, base measures just shy of 4 1/4". Nice!**

_____ 250. Fenton 10" amy. Feathered Serpent ruffled bowl.

500 _____ **251. Fenton 8 1/2" IG Open Edge 3-row ICS bowl, great color.**

_____ **252. Fenton 6 1/2" green Pinecone plate, paneled ext. Very nice irid and scarce. Super flat-super example.**

_____ **253. Fenton 7" amy. Pinecone ruffled bowl, dark.**

_____ 254. M-burg green Blackberry Wreath 3-1 edge sauce, satin.

_____ 255. M-burg 6" green Blackberry Wreath ruffled bowl.

_____ **256. M-BURG 9" MARI. FLEUR-DE-LIS DOME FOOTED TRI-CORNERED TCE BOWL. small nip on point, RADIUM.**

_____ **257. M-burg 10" green Fleur-de-lis 6-ruffle bowl, radium and nice! Scarce!**

_____ 258. M-burg 9 1/2" mari. Fleur-de-lis 3-1 edge bowl. Dome footed base cut off and ground. Satiny.

_____ 259. M-burg 6" green Cosmos ICS bowl, radium.

_____ 260. M-burg mari. Boutonniere compote, satin.

_____ **261. M-burg mari. Hanging Cherries spooner, satiny. Nice multicolor irid.**

_____ 262. M-burg 8 1/4" mari. Blackberry Wreath ICS bowl, satin.

_____ 263. M-burg 8 3/4" green Blackberry Wreath 3-1 edge bowl, radium.

_____ 264. M-burg 6" green Blackberry Wreath Var. ruffled bowl with Feather interior.

_____ 265. M-burg 9" mari. Blackberry Wreath 3-1 edge bowl, satin.

_____ 266. M-burg 10" amy. Blackberry Wreath 3-1 edge bowl, tiny tiny base nick.

- _____ 267. M-burg 7" amy. Blackberry Wreath ICS bowl, satin.
- _____ 268. M-burg 10 1/2" green Blackberry Wreath 6-ruffle bowl, satin.
- 350 _____ 269. **M-burg 8 1/2" mari. Trout and Fly 6-ruffle bowl. Nice multicolor satin finish. Very Nice!!**
- _____ 270. **M-burg 8 1/2" mari. Trout and Fly 3-1 edge bowl, satiny with blue irid. Nice!**
- _____ 271. **M-burg 10" green Seaweed 3-1 edge bowl. Has base chips.**
- _____ 272. M-burg 10 1/2" mari. Rosalind 6-ruffle bowl, satiny irid.
- _____ 273. M-burg 10" amy. Rosalind 6-ruffle bowl, nice multicolor irid in center.
- _____ 274. **M-burg 9 1/2" green Rosalind 6-ruffle bowl, satin irid.**
- _____ 275. M-burg 9 1/2" mari. Rays and Ribbons flared deep round bowl.
- _____ 276. M-burg 9" green Primrose 6-ruffle bowl, satin.
- _____ 277. **M-BURG 9" AMY. PRIMROSE 6-RUFFLE BOWL. SUPER RADIUM BLUE IRID. OUTSTANDING!**
- _____ 278. M-burg 5" amy Peacock at Urn berry bowl, radium.
- _____ 279. M-burg 5" mari. Peacock at Urn ruffled berry bowl.
- _____ 280. M-burg 5" green Peacock at Urn ruffled berry bowl. Radium.
- _____ 281. **M-burg 10 1/2" green Peacock at Urn ruffled bowl, radium. Nice!!**
- _____ 282. **M-burg 10 1/2" mari. Peacock at Urn ruffled bowl, satiny.**
- _____ 283. **M-burg 8" amy. Peacock at Urn "Mystery" bowl, satiny multicolor irid.**
- 400 _____ 284. **Dugan 7 pc. amy Dahlia water set. Very scarce to find as a set! Nice!**
- _____ 285. **N-wood green Singing Birds water pitcher. Nice multicolor irid. Scarce!**
- _____ 286. N-wood green Singing Birds tumblers (4). Nice multicolor irid. Scarce!
- _____ 287. **M-burg 5 1/2" purple Isaac Benesch 6-ruffle bowl, Nice!**
- _____ 288. **M-burg 10" purple Peacock at Urn (no bee or beads) MIC bowl, radium.**
- _____ 289. Australian 5" purple Emu ruffled sauce.
- 960 _____ 290. **N-WOOD BLUE PEACOCK AT FOUNTAIN PUNCH SET W/4 CUPS. VERY SCARCE. NICE IRID.**
- _____ 291. N-wood green G&C 2-handled bonbon w/Basketweave ext.

- _____ 292. N-wood 7" blue Fruits & Flowers ruffled bowl.
- _____ 293. **N-wood amy Fruits & Flowers 2-handled bonbon.**
- _____ 294. N-wood 8" green Grape Leaves ruffled bowl, nice satin example.
- _____ 295. **N-wood electric blue Double Loop chalice, super!**
- _____ 296. N-wood 5" amy. Acorn Burrs berry bowls (2) 2X money.
- _____ 297. **N-wood 8" amy. Wishbone footed ruffled bowl, multicolor irid.**
- _____ 298. **N-wood 8 1/2" purple Three Fruits footed ruffled bowl w/Meander ext. Nice irid!**
- 550 _____ 299. **N-WOOD 8 1/2" IG THREE FRUITS STIPPLED FOOTED RUFFLED BOWL W/MEANDER EXT. SUPER! SCARCE!**
- 575 _____ 300. **N-WOOD 8 1/2" ELECTRIC BLUE THREE FRUITS STIPPLED FOOTED RUFFLED BOWL W/MEANDER EXT. EXTRA NICE!**
- _____ 301. **N-wood 8 1/2" IB Hearts & Flowers ruffled bowl, nice dark color.**
- _____ 302. N-wood 9" purple G & C plate w/Plain back, Pretty!
- _____ 303. N-wood 8 1/2" purple Good Luck PCE bowl w/BW ext.
- _____ 304. N-wood green Singing Bird tumblers (2). Choice.
- _____ 305. N-wood 10" purple G & C 8-ruffled bowl w/BW ext.
- _____ 306. N-wood 8 1/2" green Rosette footed bowl.
- _____ 307. N-wood 8" mari. G & C 8-ruffle bowl.
- _____ 308. **Fenton 7" brick red Acorn 8-ruffle bowl, scarce.**
- _____ 309. Fenton 9" mari. Dragon & Lotus 8-ruffle bowl.
- _____ 310. Fenton 8 1/2" blue Dragon & Lotus ICS bowl.
- _____ 311. Fenton 8 1/2" blue Holly 8-ruffled bowl-A very nice example.
- _____ 312. Fenton 8 1/2" purple Heart & Vine 3-1 edge bowl. Nice!
- _____ 313. Fenton 8" blue Captive Rose ICS bowl.
- _____ 314. **Fenton mari. Kitten's plate.**
- _____ 315. Fenton 10" mari. Vintage 3-1 edge bowl, nice dark satin.
- _____ 316. **Fenton blue Orange Tree punch bowl & base, ruffled top, nice multicolor irid.**
- _____ 317. **Fenton mari. G&C footed fruit bowl with Persian Medallion int.**
- _____ 318. Fenton 9" green Captive Rose 6-ruffled bowl, super irid.
- _____ 319. Fenton mari. Butterfly & Berry 9 piece berry set.

- _____ 320. Fenton 10" mari. Waterlily footed bowl.
- _____ 321. Fenton 9" green Butterfly & Berry footed master berry bowl, very nice color but has a base crack.
- _____ **322. Fenton 8" mari. Peacock at Urn ICS bowl, nice!**
- _____ 323. Fenton 7" blue G & C spatula footed deep round bowl.
- _____ 324. Fenton mari. Orange Tree creamer.
- _____ 325. Fenton amber JIP Open Edge basket, scarce.
- _____ **326. Fenton red 2-sides up Open Edge basket, scarce.**
- _____ 327. Dugan 8" PO Raindrops 3-1 edge dome footed bowl.

- _____ **328. Dugan 9" mari. Roundup plate.**
- _____ **329. Dugan 9" blue Roundup plate, Scarce.**
- _____ 330. Dugan purple novelty swan, nice! Scarce!
- _____ **331. Imp. blue Lustre Rose footed ferner. Very scarce! Does have some flaking on int. pattern.**
- _____ 332. Imp. 8 1/2" mari. Grape 8-ruffled bowl.
- _____ 333. Westmoreland 9" purple Corinth flared vase.
- _____ 334. Waterlily handled gravy, clear opal (not carnival)
- _____ **335. Westmoreland 8" mari./moonstone Daisy Wreath 6-ruffled bowl, scarce.**

Jim Wroda Auction Services

PO Box 1111 Gettysburg, Ohio 45328
 937-447-8909 or Horatio@wesnet.com Visit our website at www.jimwrodauction.com

Interested in having an auction? We are currently accepting consignments of 1 piece or entire collections. Please fill out the form below and mail it to the above address, or give Jim a call at 937-447-8909 to discuss your auction.

Name: _____

Address: _____

Phone: _____ when to contact you: _____

We auction one item to entire estates. Specializing in Carnival glass, RS Prussia, Coins, Toys, Pottery, Nippon, Estate Auctions and General line antiques.
 Give us a call, Your Professional Auctioneer is here to help *you* with *your* auction.

Jim Wroda Auction Services

PO Box 1111 Gettysburg Ohio 45328 937-447-8909 or Email: Horatio@wesnet.com



MIDWEST AUCTIONEERS & REALTY, INC.

MIKE BAKER, C.A.I. AUCTIONEER/BROKER - JIM WRODA, AUCTIONEER
 7603 GREENVILLE - CELINA ROAD • GREENVILLE, OH 937-548-2640
 WEBSITE : www.midwest-auctioneers.com E-mail: midwestauction@bright.net

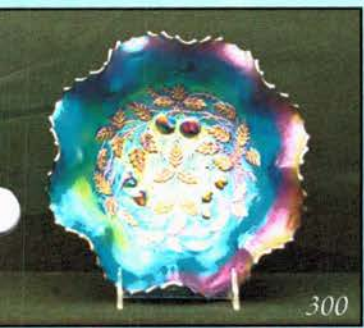

300

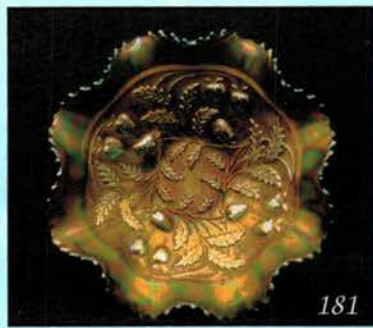

181

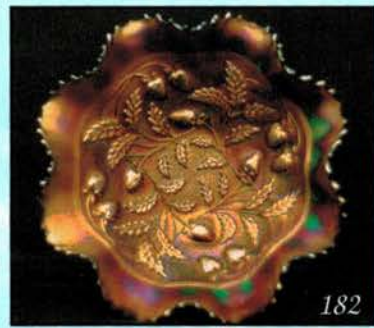

182

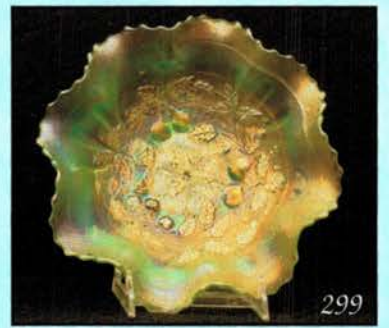

299



25



86

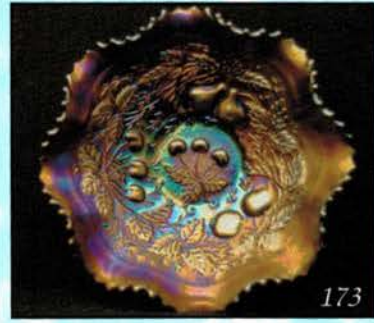

173

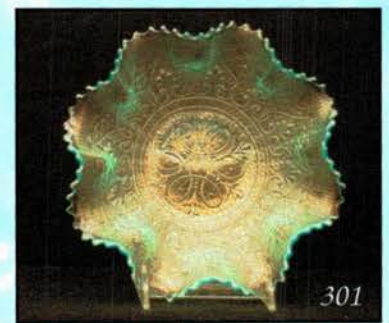

301



21

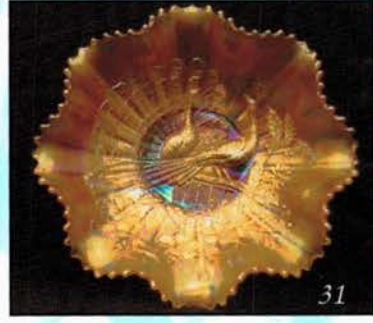

31



22



146



202

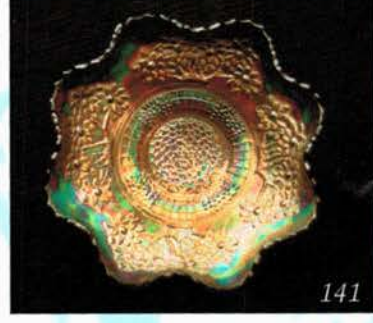

141



308



144



251



185



81

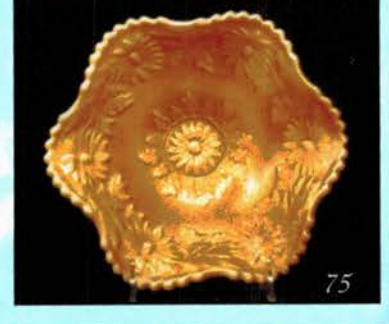

75



187



79

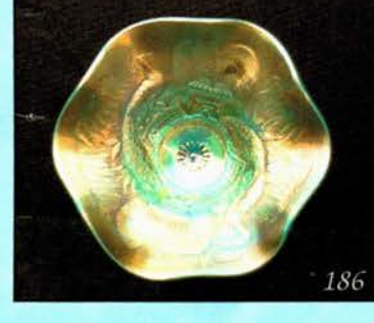

186



23

