

# BURNS

AUCTION SERVICE

## "THE RAY MILLER COLLECTION"

### AUCTION

**10:00 A.M.**

**SATURDAY, MARCH 25th, 2017**

**Preview:**

Friday evening following dinner until 9:30 p.m.

Saturday from 7:30 a.m. to 10:00 a.m.

at the

**HERITAGE COMMUNITY CENTER**

3558 US Route 62

Millersburg, OH 44654

Tom Burns, Auctioneer; William Richards III, Auctioneer  
Licensed by the Department of Agriculture, State of Ohio



Lot 25



Lot 100



Lot 55

Lot 60

Lot 50



Lot 10

Lot 20

Lot 30





Lot 40



Lot 101



Lot 35



Lot 11

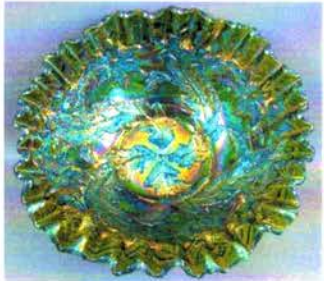

Lot 150



Lot 131



Lot 128

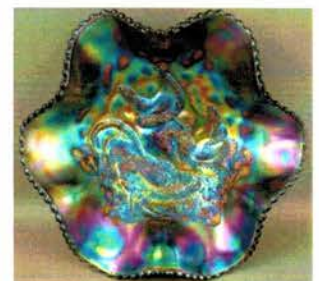

Lot 125



Lot 201



Lot 15



Lot 198

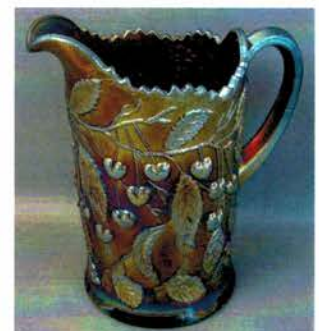

Lot 196

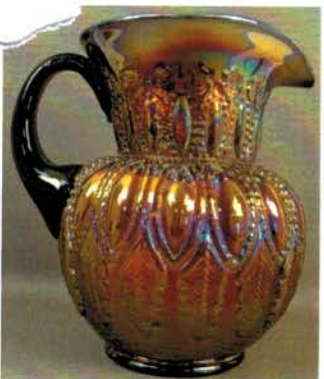

Lot 180



Lot 225



Lot 230



Lot 232



Lot 76



Lot 12



Lot 115



Lot 142



We feel very privileged to bring to you, without exception, probably the finest selection of Millersburg Carnival Glass that has been sold in years, if ever.

The Ray Miller Collection has something for everyone; especially the Collector looking for the very Best! Ray has spent years accumulating some of the highest quality items that this Glass Company produced. He's decided to auction these fine items to the highest bidder without reserve and we are looking forward to seeing ALL of you there!

The auction will be held at the Heritage Community Center, located just outside Winesburg, Ohio on U.S. Route 62. On Friday evening at 6:00 p.m., Ray is cordially inviting ALL participants to attend, free of charge, a "Traditional Amish Wedding Dinner". So, if you would like to enjoy a feast of chicken, mashed potatoes and all the fixin's – contact Ray at 330-231-0313 or email at [raymond@rmilleraccounting.com](mailto:raymond@rmilleraccounting.com). After dinner, the preview will run 'till 9:30 Friday evening.

Area hotels are available. (I'd call quickly): the Comfort Inn and Suites, 4810 Township Rd 366, Berlin, Ohio 44610, Phone 330-893-7400. The Inn has offered a rate of \$99 a night plus tax, and is located just a few miles from the Center. The block is good through the 4th of March. The Hotel Millersburg, 35 W. Jackson Street, Millersburg, OH 44654, Phone: 330-674-1457 also has a block of rooms for \$69.00 per night and rate will be good through March 7th. The Comfort Inn is a third option, 1102 Glen Drive, Millersburg, OH 44654. Phone: 330-674-7400. Just mention "Miller Carnival Glass Auction" when making your hotel reservations.

At this time we will hopefully be on track for Live Internet Bidding, as well as our normal internet and mail bidding. Keep an eye on our NEW website for further information. (<http://www.tomburnsauctions.com>)

**Absentee Bidding:** Absentee bidding is available via our "Auction Flex" bidding system. You can also email us ([glassmantom@gmail.com](mailto:glassmantom@gmail.com)) or call in your absentee bids (407-592-6552). Items will be shipped after payment is received. All mailings will carry a minimum \$5 handling charge towards packaging supplies. We reserve the right to cancel ANY bid for ANY reason. We will cancel all bids on an item if damage is found during the auction. *We reserve the right to withdraw any damaged item from the auction before bidding starts.*

- |         |  |         |  |
|---------|--|---------|--|
| ___ 1.  | 1970 ICGA Milwaukee Convention Souvenir Bowl – Amethyst (early item)   | ___ 13. | M'burg Hanging Cherries Tumbler – Green (very scarce; nice detail and color)   |
| ___ 2.  | 1982 ACGA Dayton, OH Seacoast Spittoon Souvenir – P. Opal.   | ___ 14. | M'burg Leaf and Little Flowers Miniature Flared ftd. Compote – Green (very scarce; nice satiny finish)                                 |
| ___ 3.  | 1988 ACGA Camp Hill, PA Souvenir Morning Glory Pitcher – Purple  | ___ 15. | <b>9 ¼" X 7" M'BURG RAYS AND RIBBONS WHIMSEY OVAL BANANA DISH – GREEN (EXTREMELY RARE WHIMSEY SHAPED BOWL W/ A NICE RADIUM FINISH)</b> |
| ___ 4.  | Date? Woodlands Worldwide C.G.A. Souvenir Rose Bowl w/ Enam. Décor. – Blue (Fenton Artist Signed)  | ___ 16. | 9" M'burg Rays and Ribbons 6 Ruffled Bowl – Green (has a nice radium finish)   |
| ___ 5.  | 2003 St. Louis Woodlands Worldwide C.G.A. 9 Ruffled Bowl w/ Gold Trim – Green (artist signed J.K. Spindler)  | ___ 17. | 9 ½" M'burg Primrose 6 Ruffled Crimped Edge Bowl – Green (attractive radium finish – nice)   |
| ___ 6.  | (2) 2006 St. Louis Woodlands Worldwide C.G.A. Souvenirs (1) Heart Shaped - Iridized (1) Pulled Handled Basket – not iridized – Sapphire Blue (selling 2 for 1) | ___ 18. | <b>M'BURG MULTI-FRUITS AND FLOWERS FTD. STEMMED SHERBERT – GREEN (VERY RARE ITEM TO FIND; NOT TOO MANY SOLD)</b>                       |
| ___ 7.  | 2010 Greenville, OH Woodlands Worldwide C.G.A. Whimsey Swung Vase – Non iridized Green   | ___ 19. | 12" Tall M'burg Swirl Hobnail Swung Vase – Green (radium and a very tough color to find)   |
| ___ 8.  | 8 ¼" M'burg Blackberry Wreath Ice Cream Shaped Bowl – Green (radium and nice)  | ___ 20. | <b>M'BURG MORNING GLORY TANKARD WATER PITCHER – AMETHYST (VERY RARE AND VERY DESIRABLE; SUPER IRID.; WHAT MORE CAN YOU SAY?)</b>       |
| ___ 9.  | 8 ¾" M'burg Holly Sprig 6 Ruffled Crimped Edge Bowl – Green (radium and nice)  | ___ 21. | <b>M'BURG MORNING GLORY TUMBLER – AMETHYST (ATTRACTIVE RADIUM FINISH; RARE!)</b>   |
| ___ 10. | <b>M'BURG MORNING GLORY TANKARD WATER PITCHER – GREEN (NOT ONLY ONE OF THE RAREST PIECES OF MILLERSBURG, BUT ONE OF THE RAREST PIECES OF CARNIVAL...WOW!!)</b> | ___ 22. | M'burg Leaf and Little Flowers Miniature 6 Ruffled ftd. Compote – Amethyst (very scarce w/ a desirable radium finish)                  |
| ___ 11. | <b>M'BURG MORNING GLORY TUMBLER – GREEN (VERY RARE &amp; EXTREMELY DESIRABLE; GREAT COLOR AND IRID.)</b>   | ___ 23. | M'burg Peacock Tail Variant Stemmed 6 Ruffled ftd. Compote – Amethyst (satiny finish)  |
| ___ 12. | <b>M'BURG HANGING CHERRIES HANDLED WATER PITCHER – GREEN (SUPER EXAMPLE W/ A WONDERFUL RADIUM TYPE IRID.; NICE ITEM)</b>                                       | ___ 24. | 7 ¾" M'burg Holly Sprig Round Crimped Edge Bowl – Amethyst (great shape w/ great irid.; super example)                                 |



25. **4" TALL X 5 1/4" DIAM. M'BURG GRAPE WREATH VARIANT WHIMSEY SPITTOON – AMETHYST (EXTREMELY RARE & VERY DESIRABLE WHIMSEY – SUPER IRID.)**
26. M'burg Strawberry Wreath ftd. 6 Ruffled Compote – Amethyst (radium and rare; super irid.)
27. 8 1/2" M'burg Holly Sprig Variant 6 Ruffled Crimped Edge Bowl – Amethyst (great irid.; desirable shape)
28. 8 3/4" M'burg Blackberry Wreath Bowl w/ 3 in 1 Edge – Amethyst (nice satiny finish)
29. 10" M'burg Holly Whirl 6 Ruffled Bowl – Amethyst (satiny w/ a tiny chip on edge)
30. **M'BURG MORNING GLORY TANKARD WATER PITCHER – MARI. (THE THIRD EXAMPLE OF THIS WONDERFUL PATTERN; A BEAUT THAT'S AS RARE AS THE OTHERS)**
31. **M'BURG MORNING GLORY TUMBLER – DK. MARI. (RARE RADIUM EXAMPLE THAT'S ABOUT AS GOOD AS IT GETS)**
32. M'burg Holly Whirl 2-Sided Handled Card Tray w/ Benesch 54<sup>th</sup> Anniv. – Mari. (nice satiny finish)
33. (5) 5 1/2" M'burg Blackberry Wreath Round Flared Berry Bowls – Mari. (radium finish; selling so much each for set)
34. **9 1/2" M'BURG NESTING SWAN 6 RUFFLED BOWL – PASTEL MARI. (ABSOLUTELY SUPER EXAMPLE; FANTASTIC)**
35. **8 1/2" M'BURG MAYAN 8 RUFFLED BOWL – MARI. (HOW MANY TIMES DO YOU SEE AN 8 RUFFLED M'BURG BOWL?)**
36. **8 1/2" M'BURG MAYAN ICE CREAM SHAPED BOWL – MARI. (HOW MANY TIMES DO YOU SEE 2 DIFFERENT MARIGOLD MAYAN BOWLS?)**
37. 10 1/4" M'burg Blackberry Wreath Lg. Bowl w/ 3 in 1 Edge – Mari. (satiny and nice)
38. 8 5/8" M'burg Holly Sprig Variant 6 Ruffled Crimped Edge Bowl – Mari. (radium and desirable)
39. M'burg Leaf and Little Flowers Mini-Flared ftd. Compote – Mari. (scarce and radium; nice)
40. **8" X 8" M'BURG STRAWBERRY WREATH LG. 4-SIDED SQUARE BOWL – MARI./ VASELINE (RARE COLOR IN A VERY DESIRABLE SHAPE)**
41. 6 3/8" M'burg Strawberry Wreath low 6 Ruffled Sauce – Dk. Mari. (super radium finish)
42. 6 1/4" M'burg Strawberry Wreath 6 Ruffled Sauce – Green (rare blue radium highlights; super)
43. 6" M'burg Strawberry Wreath 6 Ruffled Sauce – Amethyst (radium blues and reds; really nice)
44. M'burg Strawberry Wreath ftd. 6 Ruffled Compote – Green (radium and rare; really nice)
45. **6 1/8" X 4" M'BURG STRAWBERRY WREATH WHIMSEY OVAL GRAVY BOAT – GREEN (EXTREMELY RARE SHAPE; RADIUM AND REALLY DESIRABLE)**
46. **M'BURG STRAWBERRY WREATH FTD. TRI-CORNERED COMPOTE WHIMSEY W/ MISSING LEAF – GREEN (EXTREMELY RARE SHAPE & VARIATION; RADIUM AND VERY DESIRABLE; NICE)**
47. **M'BURG STRAWBERRY WREATH FTD. 4-SIDED SQUARE COMPOTE W/ MISSING LEAF – GREEN (EXTREMELY RARE & VERY DESIRABLE)**
48. **5 1/8" M'BURG COSMOS DEEP ROUND FLARED BOWL – GREEN (RARE SHAPE; HAS A SATINY TYPE FINISH)**
49. **5 7/8" M'BURG COSMOS DEEP 8 RUFFLED BOWL – GREEN (RADIUM AND A RARE SHAPE; TOUGH TO FIND)**
50. **15 1/2" TALL M'BURG OHIO STAR WHIMSEY SWUNG VASE – GREEN (ONE OF THE FINEST RARITIES PRODUCED BY THIS COMPANY – ABSOLUTELY FANTASTIC ITEM)**
51. **9 7/8" TALL M'BURG OHIO STAR FLARED VASE – GREEN (RADIUM AND A SUPER EXAMPLE; REALLY TOP OF THE LINE)**
52. 6 1/2" Tall x 5 1/4" Diam. M'burg Bullseye and Loop Squatty Swung Vase – Amethyst (rare radium example; very attractive)
53. 7 1/2" Tall x 5" Diam. M'burg Tulip and Scroll Flared Vase – Mari. (rare pattern; tough color to find)
54. 7 3/4" Tall x 5" Diam. M'burg Tulip and Scroll Flared Vase – Amethyst (radium and really attractive)
55. **15 1/2" TALL M'BURG OHIO STAR WHIMSEY SWUNG VASE – AMETHYST (FANTASTIC EXAMPLE OF A SUPER MILLERSBURG RARITY)**
56. **10 1/4" M'BURG RAYS AND RIBBONS FLAT PLATE – AMETHYST (EXTREMELY RARE SATINY EXAMPLE; NICE)**
57. 9" M'burg Rays and Ribbons 6 Ruffled Crimped Edge Bowl – Amethyst (absolutely super item; exceptional)
58. 10 1/4" M'burg Rays and Ribbons 6 Ruffled Bowl – Amethyst (satiny finish; damaged at base)
59. **M'BURG RAYS AND RIBBONS WHIMSEY TURNED-IN ROSE BOWL – DK. MARI. (RADIUM AND A RARE SHAPE; REALLY NICE)**
60. **15 1/4" TALL M'BURG OHIO STAR WHIMSEY SWUNG VASE – MARI. (THE THIRD EXAMPLE OF THIS RARE M'BURG WHIMSEY...NICE...AND SOOOOO RARE!!)**
61. **9 1/2" TALL M'BURG OHIO STAR FLARED VASE – DK. MARI. (RARE ITEM W/ GREAT COLOR AND RADIUM IRID.)**
62. **9 3/8" X 9 3/8" M'BURG GRAPE WREATH LG. 4-SIDED SQUARE BOWL – DK. MARI. (RADIUM AND A RARE SHAPE; REALLY NICE)**
63. 5 1/2" M'burg Blackberry Wreath Round Crimped Edge Sauce – Mari. (radium and nice)
64. 5 1/2" N Peacock at the Urn Ind. Ice Cream Bowl – Elec. Blue (super blue highlights)
65. **8 7/8" N GOOD LUCK FLARED PLATE W/ RIBBED EXT. – DK. ICE GREEN (RARE AND VERY DESIRABLE; GREAT PASTEL IRID.)**
66. **9 1/8" N THREE FRUITS STIPPLED PLATE W/ RIBBED EXT. – AQUA OPAL. (RARE AND VERY DESIRABLE; GREAT PASTEL FINISH)**
67. **8 7/8" N THREE FRUITS STIPPLED 8 RUFFLED BOWL W/ RIBBED EXT. – AQUA OPAL. (ANOTHER DESIRABLE N'WOOD PASTEL ITEM; NICE)**



- \_\_\_ 68. 8 ¾" N Three Fruits Stippled 8 Ruffled Bowl w/ Ribbed Ext. – Dk. Mari. (super pumpkin color and irid.; great example)
- \_\_\_ 69. 9 ¾" M'burg Peacock at the Urn Lg. Ice Cream Bowl – Amethyst (nice satiny finish)
- \_\_\_ 70. **11" M'BURG PEACOCK AT THE URN FLAT CHOP PLATE – AMETHYST (EXTREMELY RARE SATINY EXAMPLE; HAS BEE; NO BEADING)**
- \_\_\_ 71. 10 ¼" M'burg Peacock at the Urn Lg. Ice Cream Bowl – Green (attractive satiny example; scarce)
- \_\_\_ 72. 10 ¼" M'burg Peacock at the Urn Lg. Bowl w/ 3 in 1 Edge – Amethyst (satiny finish; scarce)
- \_\_\_ 73. 8 ½" M'burg Peacock at the Urn "Mystery" Ice Cream Shaped Bowl – Mari. (satiny finish in a scarce shape)
- \_\_\_ 74. 8 ¾" M'burg Peacock at the Urn "Mystery" Bowl w/ 3 in 1 Edge – Mari. (scarce; satiny)
- \_\_\_ 75. 9" M'burg Peacock at the Urn "Mystery" 6 Ruffled Bowl – Green (radium; very scarce)
- \_\_\_ 75a. 9" M'burg Peacock at the Urn "Mystery" 6 Ruffled Bowl – Mari. (radium; very desirable)
- \_\_\_ 76. **M'BURG MARILYN HANDLED WATER PITCHER – GREEN (VERY SCARCE COLOR; NICE SATINY FINISH)**
- \_\_\_ 77. **M'BURG MARILYN HANDLED WATER PITCHER – AMETHYST (ANOTHER SCARCE ITEM W/ A NICE SATINY FINISH)**
- \_\_\_ 78. (2) M'burg Marilyn Tumblers – Amethyst (selling so much each for the pair)
- \_\_\_ 79. **M'BURG MARILYN HANDLED WATER PITCHER AND (1) TUMBLER – MARI. (ACTUALLY QUITE A RARE COLOR; NICE FINISH)**
- \_\_\_ 80. **5" TALL M'BURG OHIO STAR FTD. ROSE BOWL WHIMSEY FROM A COMPOTE – CRYSTAL BLUE (NEVER THOUGHT I'D SELL ONE OF THESE; SUPER RARE CRYSTAL ITEM)**
- \_\_\_ 81. 9 ¼" Tall M'burg Ohio Star Flared Vase – Crystal (always desirable)
- \_\_\_ 82. M'burg Ohio Star Tankard Juice Pitcher – Crystal (scarce)
- \_\_\_ 83. (2) 3 ½" M'burg Ohio Star Juice Glasses – Crystal (selling as a pair; one as a small flake at base)
- \_\_\_ 84. 4" M'burg Ohio Star Tumbler – Crystal (scarce item)
- \_\_\_ 85. **9 ½" TALL M'BURG OHIO STAR LG. STEMMED JELLY COMPOTE – CRYSTAL (VERY RARE CRYSTAL ITEM; HAVEN'T SOLD MANY)**
- \_\_\_ 86. Pair M'burg Ohio Star Salt and Pepper Shakers – Crystal (very scarce pair)
- \_\_\_ 87. M'burg Ohio Star Cruet and Stopper – Crystal (scarce item in this shape)
- \_\_\_ 88. M'burg Ohio Star 2-Handled Toothpick Holder – Crystal (desirable item)
- \_\_\_ 89. (11) M'burg Ohio Star Handled Punch Cups – Crystal (selling 11 times the money; selling the group)
- \_\_\_ 90. **12" M'BURG OHIO STAR FLAT CHOP PLATE – CRYSTAL (RARE ITEM; HARD TO FIND)**
- \_\_\_ 91. 5 ½" M'burg Ohio Star Tri-Cornered Sauce – Crystal (very scarce shape)
- \_\_\_ 92. M'burg Ohio Star Handled Creamer – Sun Colored Amethyst
- \_\_\_ 93. M'burg Ohio Star Covered Butter Dish – Crystal (scarce)
- \_\_\_ 94. M'burg Ohio Star Handled Spooner – Crystal
- \_\_\_ 95. **12" TALL IMPERIAL POPPY SHOW VASE – MARI. (VERY SCARCE AND DESIRABLE; NICE COLOR)**
- \_\_\_ 96. 6" Tall x 5" Diam. Imperial Beaded Bullseye Squatty Flared Vase – Lt. Blue Base/ Mari. (odd tint; nice size)
- \_\_\_ 97. 9" Imperial Grape 8 Ruffled Bowl – Amethyst (really nice irid.)
- \_\_\_ 98. 8 ¾" Imperial Pansy 8 Ruffled Bowl – Amethyst (nice irid.)
- \_\_\_ 99. Imperial Pansy Breakfast Open Sugar & Creamer – Amethyst (scarce pair; nice irid.)
- \_\_\_ 100. **M'BURG MITERED OVALS BULBOUS TRI-CORNERED CRIMPED EDGE VASE – GREEN (VERY RARE & EXTREMELY DESIRABLE; FANTASTIC)**
- \_\_\_ 101. **M'BURG SUNFLOWER HANDLED PIN TRAY – GREEN (GREAT COLOR AND EXCELLENT DETAIL; NICE)**
- \_\_\_ 102. **M'BURG SUNFLOWER HANDLED PIN TRAY – AMETHYST (RARE; NICE COLOR & IRID.)**
- \_\_\_ 103. **M'BURG SEACOAST PIN TRAY – AMETHYST (RARE & ALWAYS DESIRABLE; NICE DETAIL)**
- \_\_\_ 104. **M'BURG SEACOAST PIN TRAY – MARI. (VERY RARE COLOR; TOUGH TO FIND)**
- \_\_\_ 105. **11 ¼" M'BURG BLACKBERRY WREATH FLAT CHOP PLATE – AMETHYST (EXTREMELY RARE; DOES HAVE APPROX. (6) FLAKES ON IT HERE AND THERE)**
- \_\_\_ 106. **6 ½" M'BURG BLACKBERRY WREATH FLAT PLATE – AMETHYST (VERY RARE; EXTREMELY DESIRABLE; NICE SATINY FINISH)**
- \_\_\_ 107. **6 ¼" M'BURG BLACKBERRY WREATH WHIMSEY FLAT 3 IN 1 EDGE PLATE – GREEN (NOW THIS ITEM IS SOMETHING ELSE; VERY UNIQUE & NICE)**
- \_\_\_ 108. 5 ½" M'burg Blackberry Wreath Ruffled Crimped Ice Cream Shaped Bowl – Green (satiny finish)
- \_\_\_ 109. 10 ¼" M'burg Blackberry Wreath 6 Ruffled Bowl – Green (satiny and nice)
- \_\_\_ 110. **9 ½" M'BURG PEACOCK LG. FLARED MASTER BERRY BOWL – AMETHYST (VERY ATTRACTIVE RADIUM FINISH)**
- \_\_\_ 111. 9 ¾" M'burg Peacock Lg. 6 Ruffled Bowl – Dk. Mari. (radium and tough to find)
- \_\_\_ 112. 5 ½" M'burg Peacock Flared Ind. Berry Bowl – Mari. (radium w/ no bee & no urn; sorta "Shot Gun")
- \_\_\_ 113. **5 5/8" M'BURG PEACOCK IND. ICE CREAM BOWL – GREEN (SUPER IRID.; HAS NO BEE AND NO BEADING)**
- \_\_\_ 114. (2) 6 1/8"-1/4" M'burg Peacock Bowls w/ 3 in 1 Edge – Amethyst (radium & very desirable; has no bee, no beading; selling choice)
- \_\_\_ 115. **6" M'BURG PEACOCK BOWL W/ 3 IN 1 EDGE – BLUE (VERY RARE SATINY EXAMPLE; HAS NO BEE, NO BEADING)**
- \_\_\_ 116. **5 ½" M'BURG PEACOCK IND. ICE CREAM BOWL – BLUE (RARE & SATINY; HAS NO BEE, NO BEADING)**



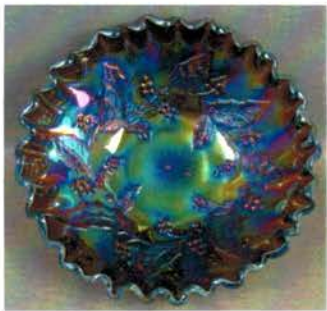

Lot 24

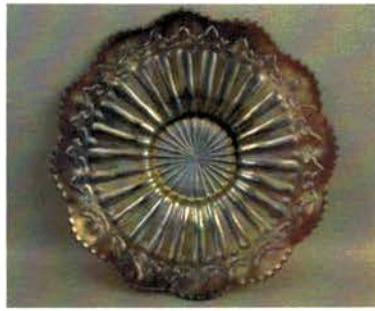

Lot 56

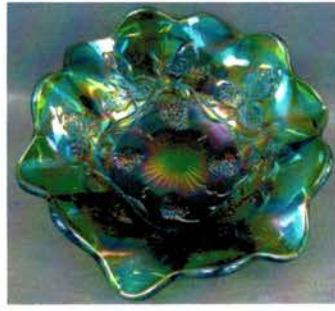

Lot 42



Lot 18



Lot 103



Lot 188



Lot 113



Lot 46



Lot 202



Lot 211



Lot 233



Lot 105



Lot 243



Lot 238

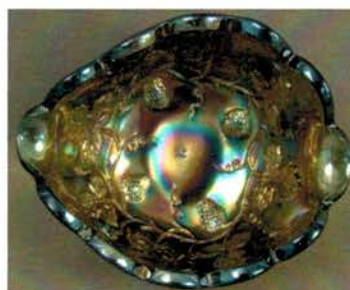

Lot 45



Lot 200



Lot 90



Lot 136



Lot 165



Lot 52





Lot 168



Lot 43



Lot 57



Lot 153

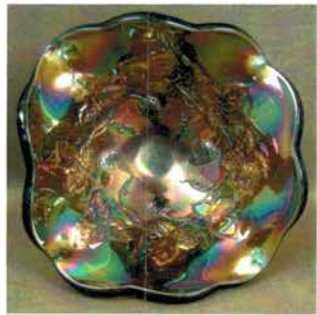

Lot 47



Lot 206



Lot 116



Lot 104



Lot 106



Lot 234



Lot 215



Lot 154



Lot 203



Lot 245



Lot 239



Lot 207



Lot 54



Lot 246



Lot 137



Lot 147



- \_\_\_ 117. 6 ¼" M'burg Peacock 6 Ruffled Sauce – Blue (satiny; has no bee, no beading)
- \_\_\_ 118. 6 1/8" M'burg Peacock 6 Ruffled Sauce – Mari./ Green (scarce; satiny; has bee, has beading)
- \_\_\_ 119. 6 3/8" M'burg Peacock 6 Ruffled Sauce – Amethyst (scarce; satiny; has bee, has beading)
- \_\_\_ 120. **6 ¼" M'BURG PEACOCK AT THE URN FLAT PLATE – AMETHYST (VERY SCARCE; HAS NO BEE, NO BEADING)**
- \_\_\_ 121. 5 7/8" M'burg Peacock at the Urn Ind. Ice Cream Bowl – Amethyst (satiny finish; has no bee, no beading)
- \_\_\_ 122. (4) 5 ¼" M'burg Peacock at the Urn Ind. Ice Cream Bowls – Amethyst (selling 4 times the money; satiny items)
- \_\_\_ 123. 8 ¼" M'burg Holly Sprig Variant 6 Ruffled Bowl – Mari. (nice radium finish)
- \_\_\_ 124. M'burg Holly Sprig Deep Handled Bon Bon – Amethyst (radium, but has a chip on edge)
- \_\_\_ 125. **10 ¾" DUGAN FARMYARD LG. 6 RUFFLED BOWL – PURPLE (RARE ITEM; A REALLY BEAUTIFUL EXAMPLE; NICE)**
- \_\_\_ 126. 9 ¼" Dugan Cherries 6 Ruffled Bowl w/ J.H. Ext. – Purple (desirable & attractive)
- \_\_\_ 127. 9 1/8" Dugan Apple Blossom Twig Flat Plate w/ Plain Ext and Plain Edge. – Purple (very scarce variation; satiny finish)
- \_\_\_ 128. **9 ½" M'BURG ZIG ZAG TRI-CORNERED CRIMPED EDGE BOWL – GREEN (RARE ITEM IN THIS COLOR; NICE RADIUM FINISH)**
- \_\_\_ 129. **9 ½" M'BURG ZIG ZAG TRI-CORNERED CRIMPED EDGE BOWL – AMETHYST (DESIRABLE ITEM W/ NICE COLOR & IRID.)**
- \_\_\_ 130. **M'BURG HOBNAIL HANDLED WATER PITCHER – AMETHYST (WHERE DO YA FIND THESE? SO VERY RARE!!)**
- \_\_\_ 131. **M'BURG HOBNAIL SPITTOON – GREEN (EXTREMELY RARE ITEM; HAS MANUF. PEELING ON EDGE)**
- \_\_\_ 132. **M'BURG HOBNAIL ROSE BOWL – GREEN (VERY RARE ITEM IN THIS COLOR; NICE!!)**
- \_\_\_ 133. M'burg Hobnail Spittoon – Amethyst (very scarce; really nice)
- \_\_\_ 134. M'burg Hobnail Rose Bowl – Mari. (large chip on base)
- \_\_\_ 135. M'burg Hobnail Covered Butter Dish – Blue lid/ Amethyst base (such tough parts to find)
- \_\_\_ 136. **M'BURG HOBNAIL COVERED SUGAR BOWL – BLUE (EXTREMELY RARE COLOR FOR THIS ITEM; PERFECT!)**
- \_\_\_ 137. **M'BURG HOBNAIL HANDLED CREAMER – BLUE (ANOTHER RARE COLORED ITEM; NICE!!)**
- \_\_\_ 138. M'burg Hobnail Covered Butter Dish – Mari. (rare but has flakes on exterior of base)
- \_\_\_ 139. M'burg Hobnail Covered Sugar Bowl – Mari. (really tough table set part)
- \_\_\_ 140. M'burg Hobnail Handled Creamer – Mari. (tough to find item; satiny)
- \_\_\_ 141. M'burg Swirl Hobnail Rose Bowl – Amethyst (scarce; nice)
- \_\_\_ 142. **M'BURG COUNTRY KITCHEN COVERED SUGAR BOWL – AMETHYST (REALLY TOUGH ITEM W/ ELEC. BLUE HIGHLIGHTS)**
- \_\_\_ 143. **M'BURG COUNTRY KITCHEN HANDLED CREAMER – AMETHYST (ANOTHER TOUGH ITEM W/ ELEC. BLUE HIGHLIGHTS)**
- \_\_\_ 144. **M'BURG COUNTRY KITCHEN SPOONER – AMETHYST (GUESS WHAT?...I BET THIS ONE HAS ELEC. BLUE HIGHLIGHTS TOO)**
- \_\_\_ 145. M'burg Country Kitchen Covered Butter Dish – Amethyst (very scarce; very desirable)
- \_\_\_ 146. **M'BURG POTPOURRI HANDLED MILK PITCHER – CRYSTAL (VERY RARE CRYSTAL ITEM; VERY TOUGH TO FIND)**
- \_\_\_ 147. 11 3/8" M'burg Potpourri Flat Chop Plate – Crystal (very desirable; tough to find)
- \_\_\_ 148. **8 ½" RIVERSIDE CLINCH ON COLLAR LADIES HEAD MEDALLION KEROSENE LAMP – CRYSTAL (RARE RIVERSIDE GLASS ITEM; VERY COLLECTIBLE)**
- \_\_\_ 149. **8" RIVERSIDE CLINCH ON COLLAR WILD ROSE LG. KEROSENE LAMP – CRYSTAL (ANOTHER TOUGH TO FIND RIVERSIDE GLASS ITEM)**
- \_\_\_ 150. **8 ½" M'BURG WHIRLING LEAVES ROUND FLARED CRIMPED EDGE BOWL – GREEN (SUPER DESIRABLE ITEM W/ A GREAT SHAPE & REALLY NICE RADIUM FINISH)**
- \_\_\_ 151. **9" M'BURG WHIRLING LEAVES ROUND FLARED CRIMPED EDGE BOWL – AMETHYST (FABULOUS ITEM W/ A SUPER SHAPE & RADIUM FINISH)**
- \_\_\_ 152. **9 ¼" X 7 ¼" M'BURG WHIRLING LEAVES WHIMSEY OVAL BANANA DISH – GREEN (SO VERY RARE; GREAT SHAPE AND RADIUM FINISH)**
- \_\_\_ 153. **8" X 8" M'BURG WHIRLING LEAVES 4-SIDED SQUARE DISH – GREEN (RARE SHAPE; DESIRABLE W/ GREAT IRID.)**
- \_\_\_ 154. **8 5/8" M'BURG WHIRLING LEAVES ICE CREAM SHAPED BOWL – MARI. (UNDERRATED ITEM; RADIUM AND RARE)**
- \_\_\_ 155. **N G&C STIPPLED COVERED TOBACCO JAR – BLUE/ ELEC. BLUE (FANTASTIC IRID.; SUPER ITEM W/ A 1" FLAKE ON EDGE OF LID)**
- \_\_\_ 156. N G&C ftd. Hatpin Holder – Purple (exceptional example)
- \_\_\_ 157. N G&C ftd. Hatpin Holder – Mari. (nice and dark)
- \_\_\_ 158. 9" N G&C Flat Plate w/ Plain Ext. – Purple (fantastic irid.; nice)
- \_\_\_ 159. N Fine Cut and Roses ftd. Ruffled Rose Bowl w/ Fancy Int. – Ice Blue (very scarce; nice irid.; good feet)
- \_\_\_ 160. **N DAISY AND DRAPE FTD. FLARED VASE – AQUA OPAL. (PASTEL AND NICE)**
- \_\_\_ 161. N Beaded Cable ftd. Ruffled Rose Bowl – Aqua Opal. (scarce and desirable item)
- \_\_\_ 162. 7 ½" N Fine Rib Squatty Swung Vase – Sapphire (very scarce and desirable color)
- \_\_\_ 163. 6 ¾" N Fine Rib Squatty Swung Vase – White (very scarce and frosty)
- \_\_\_ 164. 9" N Strawberry Plate w/ Plain Ext. – Green (nice; desirable)



- \_\_\_ 165. **M'BURG HOBSTAR AND FEATHER 8 PC. FLARED MASTER PUNCH SET – MARI. (DESIRABLE SET; WELL MATCHED AND TOUGH TO FIND)**
- \_\_\_ 166. (6) M'burg Hobstar and Feather Handled Punch Cups – Mari. (selling so much each for set)
- \_\_\_ 167. (7) M'burg Hobstar and Feather Handled Punch Cups – Mari. (selling so much each for set)
- \_\_\_ 168. **M'BURG HOBSTAR AND FEATHER STEMMED FLARED SHERBERT – MARI. (ACTUALLY QUITE A RARE ITEM TO FIND; NEAT!)**
- \_\_\_ 169. M'burg Hobstar and Feather Heart Shaped Card Set Nappy – Mari./ Clear (rare card set pc. w/ a small flake on edge)
- \_\_\_ 170. **M'BURG HOBSTAR AND FEATHER GIANT FTD. ROSE BOWL – GREEN (RARE; DESIRABLE ITEM W/ A SATINY FINISH)**
- \_\_\_ 171. M'burg Hobstar and Feather Lg. Turned-In Rose Bowl – Crystal/ Frosted (scarce collar based item)
- \_\_\_ 172. M'burg Hobstar and Feather Covered Sugar Bowl – Crystal/ Frosted (scarce)
- \_\_\_ 173. M'burg Hobstar and Feather ftd. Pedestaled Rose Bowl from Compote – Crystal/ Frosted (nice & desirable)
- \_\_\_ 174. M'burg Hobstar and Feather Tankard Water Pitcher – Crystal/ Frosted (very scarce; nice)
- \_\_\_ 175. M'burg Hobstar and Feather Tumbler – Crystal/ Frosted (tough to find)
- \_\_\_ 176. 5 ¾" M'burg Hobstar and Feather Tri-Cornered Nappy – Crystal/ Frosted (scarce shape)
- \_\_\_ 177. M'burg Hobstar and Feather Stemmed Flared Sherbert – Crystal/ Frosted (scarce item)
- \_\_\_ 178. 5 ¼" M'burg Hobstar and Feather Stemmed Round Flared Compote – Crystal
- \_\_\_ 179. 11" x 7 ¾" M'burg Hobstar and Feather Oval Fruit Bowl – Crystal
- \_\_\_ 180. **M'BURG PERFECTION HANDLED FLARED WATER PITCHER – AMETHYST (RARE AND VERY DESIRABLE ITEM THAT'S A NICE ADDITION TO SOMEONE'S COLLECTION)**
- \_\_\_ 181. M'burg Perfection Tumbler – Amethyst (very scarce; has a satiny finish)
- \_\_\_ 182. **M'BURG PERFECTION HANDLED FLARED WATER PITCHER – GREEN (RARE RADIUM ITEM THAT HAS DAMAGE AT BASE OF THE HANDLE)**
- \_\_\_ 183. M'burg Gay 90's Tumbler – Amethyst (rare but has a chip on edge)
- \_\_\_ 184. **8 ¼" M'BURG POTPOURRI LOW FLAT ICE CREAM SHAPED BOWL – MARI. (VERY RARE ITEM; RADIUM AND IN A GREAT SHAPE)**
- \_\_\_ 185. **10 ¼" M'BURG 6 POINTED MANY STARS BOWL W/ 3 IN 1 EDGE – BLUE (VERY RARE AND VERY DESIRABLE; SATINY AND SOOOOO TOUGH!)**
- \_\_\_ 186. **10" M'BURG 6 POINTED MANY STARS FLARED CHOP PLATE – MARI. (ONLY ONE KNOWN; WHERE DO YOU EVER GET THE CHANCE)**
- \_\_\_ 187. **11" M'BURG TREFOIL EXTERIOR PATTERNED FLAT CHOP PLATE – MARI. (ANOTHER SO VERY RARE ITEM; NEVER SEEN FOR SALE)**
- \_\_\_ 188. **M'BURG MULTI-FRUITS AND FLOWERS ROUND PUNCH BASE – BLUE (RARE AND BEAUTIFUL PART; HOPE Y'ALL NEED IT)**
- \_\_\_ 189. 10" M'burg Hanging Cherries Lg. Ice Cream Bowl – Green (satiny; nice; has some wear on fruit)
- \_\_\_ 190. **M'BURG HANGING CHERRIES COVERED POWDER JAR – GREEN (EXTREMELY RARE – SO FEW KNOWN; HAS MANUF. RIM ROUGHNESS)**
- \_\_\_ 191. M'burg Hanging Cherries Covered Sugar Bowl – Amethyst (scarce; nice irid.)
- \_\_\_ 192. M'burg Hanging Cherries Butter lid only – Amethyst (nice part)
- \_\_\_ 193. M'burg Hanging Cherries Straight-Up Tumbler – Mari. (scarce variation w/ a radium type finish)
- \_\_\_ 194. M'burg Hanging Cherries Flared Tumbler – Dk. Mari. (very scarce; nice)
- \_\_\_ 195. **M'BURG HANGING CHERRIES HANDLED WATER PITCHER – DK. MARI. (SUPER EXAMPLE; GREAT COLOR; MANUF. PEELING ON EDGE)**
- \_\_\_ 196. **M'BURG HANGING CHERRIES FLAT BASED HANDLED MILK PITCHER – AMETHYST (EXTREMELY RARE VARIATION W/ A SUPER SATINY FINISH)**
- \_\_\_ 197. **M'BURG HANGING CHERRIES COLLAR BASED HANDLED MILK PITCHER – AMETHYST (SATINY FINISH; ANOTHER GREAT ITEM TO FIND)**
- \_\_\_ 198. **M'BURG HANGING CHERRIES STEMMED BANANA BOAT SHAPED COMPOTE – GREEN (EXTREMELY RARE & VERY DESIRABLE WHIMSEY; NICE FINISH AND AGAIN...SO VERY RARE!!)**
- \_\_\_ 199. **M'BURG HANDING CHERRIES STEMMED ROUND COMPOTE – GREEN (RADIUM EXAMPLE W/ GREAT IRID.; NICE)**
- \_\_\_ 200. **7 ½" M'BURG HANGING CHERRIES BOWL W/ 3 IN 1 EDGE – BLUE (SUPER SATINY FINISH W/ GREAT COLOR & IRID.; RARE SIZE)**
- \_\_\_ 201. **5 5/8" M'BURG HANGING CHERRIES ROUND FLARED SAUCE W/ HOBNAIL EXT. – BLUE (RARE VARIATION; NICE COLOR – NOT MANY KNOWN)**
- \_\_\_ 202. **5 ¾" M'BURG HANGING CHERRIES SAUCE W/ 3 IN 1 EDGE AND HOBNAIL EXT. – MARI. (ANOTHER RARE SAUCE – NOT MANY KNOWN)**
- \_\_\_ 203. **6 ¼" M'BURG HANGING CHERRIES BOWL W/ 3 IN 1 EDGE – BLUE (A POPULAR ITEM THAT'S AS GOOD AS ANY OF THEM)**
- \_\_\_ 204. **5 ½" M'BURG VINTAGE GRAPE ICE CREAM SHAPED SAUCE W/ HOBNAIL EXT. – BLUE (SUPER RARE & DESIRABLE; NICE SATINY FINISH)**
- \_\_\_ 205. **8 ½" TALL X 6" DIAM. M'BURG ROSALIND LG. ROUND FLARED JELLY COMPOTE – AMETHYST (SUPER SATINY EXAMPLE OF A VERY RARE MILLERSBURG ITEM)**
- \_\_\_ 206. **5 ¾" M'BURG ROSALIND ICE CREAM SHAPED SAUCE – GREEN (ANOTHER VERY RARE AND DESIRABLE SATINY ITEM)**
- \_\_\_ 207. **8 7/8" M'BURG DIVING DOLPHIN FTD. COMPOTE W/ ROSALIND INTERIOR – AMETHYST (RARE AND EXTREMELY DESIRABLE; NICE COLOR AND IRID.)**



208. 10 ¼" M'burg Rosalind Bowl w/ 3 in 1 Edge – Mari. (satiny – scarce shape; has a chip on base)
209. M'burg Holly Sprig Tri-Cornered Handled Nappy – Dk. Mari. (nice radium finish)
210. **9 ½" FENTON CAPTIVE ROSE FLARED PLATE – GREEN (SUPER EXAMPLE OF THIS POPULAR FENTON ITEM)**
211. 9 ½" Fenton Peacock at the Urn Flat Plate – Blue (scarce; nice item w/ nice irid.)
212. **9 ½" FENTON PEACOCK AND GRAPE FLAT PLATE – MARI. (VERY SCARCE; HAS A SATINY FINISH)**
213. 9 ½" Fenton Leaf Chain Flat Plate – Green (scarce w/ a silvery finish)
214. 10" Fenton Holly Plate – Mari. (nice satiny finish)
215. **9 ¼" FENTON HEART AND VINE FLAT PLATE – BLUE (SUPER EXAMPLE; HAS A SORTA STRETCH EFFECT ON THE EDGE)**
216. 8 ¾" Fenton G&C Spatula ftd. Flat Plate – Green (really nice example)
217. **FENTON DAISY CUT BELL – MARI. (SCARCE; NICE COLOR FOR THIS POPULAR ITEM)**
218. 12 ½" Tall Fenton Long Thumbprint Swung Vase – Lime Green/ Mari. (scare base color)
219. 6" Tall Fenton Diamond Point Columns Squatty Vase – Green (scarce in this size)
220. **FENTON HOLLY 4-SIDED HAT – RED (NICE RED COLOR; SCARCE)**
221. Fenton Lattice and Grape 7 pc. Tankard Water Set – Dk. Mari. (super color; well matched)
222. 9" Fenton Peacock at the Urn 6 Ruffled Bowl – Dk. Mari. (super color and irid.)
223. Fenton Vintage Grape Stemmed 6 Ruffled Compote – Dk. Mari. (about as good as they get)
224. Fenton Kittens 4-Sided Bowl – Mari. (scarce; always popular)
225. **7 ½" M'BURG LETTERED COURTHOUSE BOWL W/ 3 IN 1 EDGE – LAVENDER (RARE AND EXTREMELY DESIRABLE; GREAT SATINY FINISH – NICE)**
226. **7 1/8" M'BURG LETTERED COURTHOUSE ICE CREAM SHAPED BOWL – AMETHYST (SUPER RADIUM FINISH; EXCELLENT EXAMPLE)**
227. 10" M'burg Seaweed Lg. Ice Cream Bowl – Amethyst (rare satiny example that has a chip on the base)
228. 10 ½" M'burg Seaweed Lg. 6 Ruffled Bowl – Amethyst (desirable pattern w/ a nice satiny finish)
229. **M'BURG TRACERY LG. 4-SIDED SQUARE HANDLED BON BON – GREEN (RARE ITEM IN A RARE SHAPE & SATINY FINISH)**
230. **2 ¼" X 3 ½" M'BURG BLACKBERRY WREATH LADIES MINIATURE SPITTOON – MARI. (WHAT A CUTIE!!! 1ST ONE I'VE EVER SOLD; GREAT COLOR)**
231. **2 ¾" X 3 ½" M'BURG FEATHER AND HEART WHIMSEY SPITTOON FROM TUMBLER – DK. MARI. (EXTREMELY RARE ITEM W/ EXCELLENT COLOR AND IRID.)**
232. **M'BURG NIGHT STARS TRI-CORNERED ONE HANDED NAPPY – GREEN (RARE ITEM IN A VERY RARE SHAPE; SUPER ITEM)**
233. **M'BURG NIGHT STARS 2-SIDED 2-HANDLED CARD TRAY – AMETHYST (ANOTHER TOUGH SHAPE FOR THIS PATTERN; NICE)**
234. **M'BURG NIGHT STARS DEEP ROUND 2-HANDLED BON BON – GREEN (THE MORE AVAILABLE SHAPE FOR THIS PATTERN – STILL SUPER RARE)**
235. **M'BURG STIPPLED DIAMONDS TRI-CORNERED ONE HANDED NAPPY – MARI./ VASELINE (RARE VASELINE EXAMPLE; SUPER RADIUM)**
236. **M'BURG STIPPLED DIAMONDS TRI-CORNERED ONE HANDED NAPPY – MARI. (RADIUM & RARE W/ SUPER COLOR & IRID.)**
237. **6 ¾" M'BURG "CAMPBELL & BEESLEY CO.- SPRING OPENING-1911" HANDGRIP PLATE – AMETHYST (VERY RARE ADVERTISING ITEM W/ EXCELLENT DETAIL & IRID.)**
238. **9 ¾" M'BURG GRAPE LEAVES LG. 6 RUFFLED BOWL – AMETHYST (GREAT RADIUM EXAMPLE W/ EXCELLENT IRID.)**
239. 9 ¾" M'burg Grape Leaves Bowl w/ 3 in 1 Edge – Mari. (radium & rare – tough to find)
240. **6" TALL X 4 ¾" DIAM. M'BURG WILDFLOWER STEMMED DEEP ROUND COMPOTE – GREEN (NOW WHERE WOULD YOU FIND ANOTHER, ESPECIALLY THIS BEAUTIFUL!)**
241. **7" TALL M'BURG DEEP GRAPE STEMMED 4-SIDED COMPOTE – GREEN (RARE AND DESIRABLE ITEM W/ A NICE SATINY FINISH)**
242. **7" TALL M'BURG DEEP GRAPE STEMMED 4-SIDED COMPOTE – AMETHYST (ANOTHER NICE SATINY FINISHED ITEM; NICE)**
243. **6 ¾" M'BURG HOLLY SPRIG FTD. 8 RUFFLED COMPOTE – GREEN (NOW THESE ARE REALLY TOUGH TO FIND – RADIUM AND RARE)**
244. 6 ½" x 6 ½" M'burg Holly Sprig Whimsey 4-Sided Bowl – Mari./ Vaseline (cracked badly; great shelf piece)
245. **6 ¼" X 4" M'BURG HOLLY SPRIG OVAL GRAVY BOAT WHIMSEY – LT. MARI. (RARE & DESIRABLE SHAPE – HAS A LIGHT RADIUM FINISH)**
246. **M'BURG DIAMOND FLARED PUNCH BOWL AND BASE – GREEN (RADIUM FINISH; ONE OF ONLY A FEW KNOWN)**
247. (2) M'burg Diamond Tumblers – (1) Green (1) Amethyst (selling choice)
248. 5 ½" M'burg Grape Wreath Ice Cream Shaped Sauce – Amethyst (super radium finish)
249. 5 ¼" M'burg Grape Wreath Deep Round Crimped Edge Sauce – Mari. (super radium finish)
250. 6 ¼" M'burg Grape Wreath odd Crimped 3 in 1 Edge Sauce – Mari. (super radium finish)
251. 5 ½" M'burg Blackberry Wreath Turned-in Round Sauce – Amethyst (radium & really nice)
252. Newer 11 ½" Deviled Egg Plate – Sapphire Blue (scarce)
253. 5" M'burg Wannabe Vintage Grape Sauce w/ 3 in 1 Edge – Lt. Mari.
254. 8 ¾" Maker? Feathered Arrow Lg. 8 Ruffled Bowl – Mari.
255. 9 1/4" Imperial Wide Panel 8 Ruffled Bowl - Dk. Mari.





Lot 21



Lot 36



Lot 102



Lot 235



Lot 210



Lot 129



Lot 133



Lot 151



Lot 197



Lot 199



Lot 152



Lot 204



Lot 107



Lot 231



Lot 237



Lot 182



Lot 144



Lot 185



Lot 195



Lot 77



DONALD DORAIS  
150 HIGHLAND AVENUE  
CUMBERLAND, RI 02864

# BURNS AUCTION SERVICE

PRSR STD  
US POSTAGE  
PAID  
MILLERSBURG  
OH  
PERMIT #6

VISIT [TOMBURNSAUCTIONS.COM](http://TOMBURNSAUCTIONS.COM)  
FOR PICTURES AND BROCHURE.

00006 - 1093

AUCTION FLEX AVAILABLE FOR THIS  
AUCTION. CHECK US OUT ON  
AUCTION ZIP #29661

\*\*\*\*\*MIXED ADC 150

LEE MARKLEY  
PO BOX 306  
MENTONE IN 46539-0306



Lot 80

RAY MILLER AUCTION SATURDAY, MARCH 25, 2017 AT 10:00 A.M.



Lot 240



Lot 186



Lot 187



Lot 205



Lot 51



Lot 65



Lot 66



Lot 61



Lot 241



Lot 70



Lot 190



Lot 242