

BURNS

AUCTION SERVICE

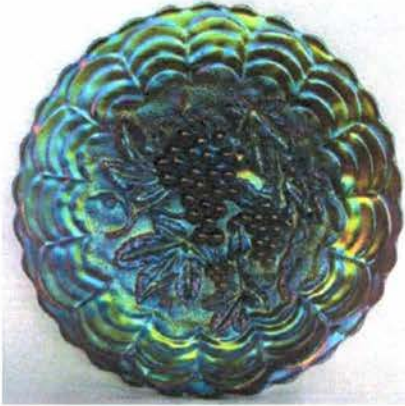

Lot# 240

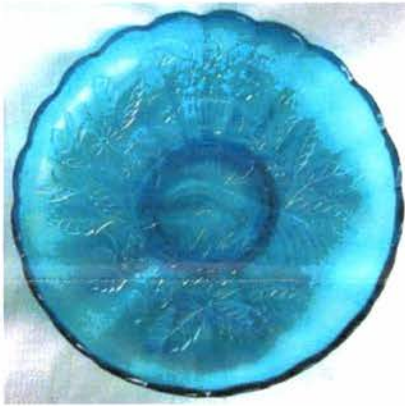

Lot# 140



Lot# 180



Lot# 110



Lot# 182

**2015 GREAT LAKES
CARNIVAL GLASS
CONVENTION AUCTION
SATURDAY, NOVEMBER 7th
9:00 A.M.**

Preview:

**Friday evening, November 6th after banquet
Saturday, November 7th at 8:00 a.m.**

at the

**RAMADA HOTEL & CONFERENCE CENTER
7501 W. SAGINAW HWY., LANSING, MI 48917
(Exit 93B from I 96/I 69)**

CALL (517) 627-3211 FOR RESERVATIONS

We are pleased, once again, to be able to supply the glass for the 2015 Great Lakes Carnival Glass Convention. This year's auction is the collection of Val Kern from Rochester, NY. Val amassed over 1,500 pieces of glass...and this is the best of the best.

This auction will be on Auction Flex as well as Auction Zip ID#29661. All auction flex bids are due by 11:59 p.m. on Friday, Nov. 6th. All terms and conditions as previous auctions. All mail bidders will be notified ASAP.

All photos and listings can be viewed at www.necga.com. Click on Carnival glass links page and look for Burns Auction. For convention information, please call Maxine Burkhardt at 517-627-7558.

To leave mail or phone bids, call Tom Burns at 407-592-6552.

And do me one more favor...SHOW UP!

- ___ 1. 1983 St. Louis ICGA Frolicking Bears 6 Ruffled Spittoon – Irid. Vaseline Opal.
- ___ 2. 1988 New Philadelphia ACGA Miniature Morning Glory Water Pitcher – Mari.
- ___ 3. (Maker?) Pair 7" Tall Pinched Square Based Candlesticks w/ Enam. Decor – Lt. Mari.
- ___ 4. 4-5" Tall Heisey Style Paneled Handled Single Chamberstick - Mari.
- ___ 5. 3 ¾" Tall U.S. Glass (Pattern?) Childs Handled Water Pitcher – Mari.
- ___ 6. Pair "Drapes and Ribs" Light Shades – Mari.
- ___ 7. (Maker?) European Paneled/ Ribbed Int. Lg. Covered Cracker Jar – Mari.
- ___ 8. European Split Diamond Covered Butter Dish – Mari.
- ___ 9. (Maker?) European Covered Butter Dish – Mari.
- ___ 10. **6 ½" TALL (MAKER?) WIDE PANEL AND DIAMOND FTD. VASE – PURPLE (RARE AND DESIRABLE)**
- ___ 11. 8" Tall Sowerby Pinwheel Cylinder Vase – Amethyst (very scarce)
- ___ 12. 7 ¾" Tall Riihimaki Stardust Cylinder Vase – Blue
- ___ 13. 6 ¼" Tall Brockwitz Bond Cylinder Vase – Blue
- ___ 14. 6 3/8" European (Maker?) Tall Cylinder Vase – Dk. Mari.
- ___ 15. 8" Tall Brockwitz Triands Cylinder Vase – Dk. Mari.
- ___ 16. Brockwitz Triand Flared Vase – Mari.
- ___ 17. European Fine Cut Ring Ftd. Vase – Mari.
- ___ 18. (Maker?) Stippled Spearpoint Vase – Mari.
- ___ 19. Brockwitz Curved Star ftd. Chalice – Mari.
- ___ 20. (Maker?) Diamond and Fan 9 pc. Wine Set – Mari. (rare)
- ___ 21. Brockwitz ftd. Prisms Vase – Mari.
- ___ 22. Stevens & Williams Square Based Breakfast Sugar & Creamer – Mari.
- ___ 23. 9 ½" Intaglio 3 Fruits Ice Cream Shaped Bowl – Dk. Mari.
- ___ 24. 5" Tall x 12 ½" Diam. Lg. Pedestaled Ribbon Swirl Cake Stand – Amber
- ___ 25. **FOSTORIA BROCADED PALMS LG. BULBOUS VASE – ICE GREEN**
- ___ 26. 11" Fostoria Brocaded Palms Lg. Handled 10 Scalloped Bowl – Ice Green
- ___ 27. 16 ½" Jenkins Daisy Cut Lg. One Piece Punch Bowl – Lt. Mari.
- ___ 28. Jenkins Daisy & Diamond Cut ftd. Flared Vase – Mari.
- ___ 29. U.S. Glass Ribbed/ Paneled Handled Flower Basket – Lt. Mari.
- ___ 30. Westmoreland Fruit Salad 6 pc. Punch Set – Amethyst (scarce set; tough to find)
- ___ 31. 9" Tall Westmoreland Corinth Swung Vase – Blue Opal. (great opal.; very scarce)
- ___ 32. 8" Tall Westmoreland Wide Panel Swung Vase – Teal (nice base color)
- ___ 33. 9" x 5 ¼" Westmoreland Scales 2 sided Banana Dish – P. Opal. (scarce shape)
- ___ 34. 8" Westmoreland Corinth Round Flared Bowl – P. Opal. (excellent example)
- ___ 35. 11 ¼" Tall U.S. Glass Stretch ftd. Flared Vase – Vaseline (great color)
- ___ 36. Pair Benzer Stretch Car Cases w/ Brackets – Ice Green (very scarce items; brackets are old)
- ___ 37. U.S. Glass Cosmos and Cane 2 Handled Spooner – Honey Amber (nice color)
- ___ 38. 9 ¼" European Pods and Posies low 8 Ruffled Bowl – Emerald Green (rare; bright base color)
- ___ 39. 9" European Pods and Posies low 8 Ruffled Bowl – Amber (scarce color)
- ___ 40. **10 ½" DUGAN HEAVY GRAPE LG. 8 RUFFLED BOWL W/ COMPASS EXT. – P. OPAL. (RARE & DESIRABLE ITEM IN THIS COLOR)**
- ___ 41. 5 3/8" Dugan Heavy Grape Ruffled Sauce w/ Compass Ext. – Purple (very scarce; nice irid.)
- ___ 42. 11 ¼" Dugan Persian Garden Lg. 6 Ruffled Bowl – P. Opal. (very scarce and desirable)
- ___ 43. Pair 9 ¾" Tall Dugan Target Swung Vases – Dk. P. Opal. (super pair)
- ___ 44. Pair 9 ½" Tall Dugan Spiralex Swung Vase – Dk. P. Opal. (another super pair)
- ___ 45. **5" TALL X 5 ½" DIAM. DUGAN LINED LATTICE SQUATTY FLARED VASE – P. OPAL. (VERY DESIRABLE; NICE FLARE AND OPAL.)**
- ___ 46. **5" DUGAN BIG BASKETWEAVE SQUATTY UNSWUNG VASE – WHITE (VERY RARE SHAPE; FROSTY W/ SUPER IRID.)**
- ___ 47. **5" DUGAN BIG BASKETWEAVE SQUATTY UNSWUNG VASE – DK. MARI. (ANOTHER EXCELLENT ITEM W/ NICE IRID.)**
- ___ 48. 10 ½" Dugan Big Basketweave Swung Vase – Blue (scarce item)
- ___ 49. 4 ¾" Tall x 6" Diam. Thin Rib Squatty Flared Vase – P. Opal. (nice size)
- ___ 50. **DUGAN DAISY AND LATTICE 7 PC. TANKARD WATER SET – BLUE (VERY RARE & DESIRABLE SET; EXCELLENT COLOR AND IRID.)**
- ___ 51. 11" Tall Dugan Spiralex Swung Vase – Blue (very scarce color)

- ___ 52. **10 3/4" TALL DUGAN SPIRALEX SWUNG VASE – AQUA (VERY RARE BASE COLOR FOR THIS PATTERN; NICE)**
- ___ 53. **11" TALL DUGAN PULLED LOOP SWUNG VASE – AQUA (RARE COLOR FOR THIS PATTERN)**
- ___ 54. 10 3/4" Tall Dugan Pulled Loop Swung Vase – White (chip on base)
- ___ 55. **5 1/4" TALL DUGAN WOODLANDS MINI VASE – MARI. (VERY SCARCE & DESIRABLE PATTERN)**
- ___ 56. 8 7/8" Dugan Double Stem Rose domed Bowl w/ 3 in 1 Edge – P. Opal. (nice shape & opal.)
- ___ 57. 8 1/2" Dugan Ski Star Domed Tri-Cornered Crimped Edge Bowl – P. Opal. (scarce; nice color)
- ___ 58. 8 1/2" Dugan Paneled Cherries ftd. 8 Ruffled Bowl – P. Opal. (nice opal.)
- ___ 59. 8" Dugan Dogwood Sprays domed Deep Ruffled Bowl – P. Opal. (nice opal.)
- ___ 60. **5 1/2" DUGAN LATTICE AND POINTS RUFFLED HAT – DK. P. OPAL. (VERY DESIRABLE WITH EXCELLENT OPAL.)**
- ___ 61. **6" DUGAN STARFISH STEMMED RUFFLED COMPOTE – P. OPAL. (EXTREMELY RARE SHAPE FOR THIS PATTERN; NO HANDLES)**
- ___ 62. 8 5/8" Dugan Soutache domed 6 Ruffled Bowl – Dk. P. Opal. (scarce pattern; nice opal.)
- ___ 63. Dugan Puzzle ftd. 2 Handled Round Bon Bon – Blue (scarce base color)
- ___ 64. **DUGAN FLORAL AND GRAPE TUMBLER – PASTEL MARI. (ABSOLUTELY FANTASTIC)**
- ___ 65. **9" DUGAN ROUND UP FLAT PLATE – BLUE (VERY SCARCE; SATINY)**
- ___ 66. 5 1/2" Diamond Stretch Cupped in Rose Bowl – Red (goldish finish)
- ___ 67. 4" Tiffany Favrilite Art Glass Cupped Finger Bowl – Gold (super color)
- ___ 68. Cambridge Inverted Strawberry Covered Powder Jar – Green (scarce; nice)
- ___ 69. Cambridge Inverted Strawberry Covered Powder Jar – Green (scarce; average color)
- ___ 70. **CAMBRIDGE VENETIAN GIANT ROSE BOWL – GREEN (RARE & DESIRABLE ITEM; NICE COLOR)**
- ___ 71. 9" Cambridge Inverted Strawberry Master Berry Bowl – Amethyst (nice color; satiny)
- ___ 72. M'burg Holly Sprig Deep Oval 2 Handled Bon Bon – Amethyst (radium; nice)
- ___ 73. 6" M'burg Blackberry Wreath 6 Ruffled Bowl w/ 3 in 1 Edge – Amethyst (radium; nice)
- ___ 74. 8 1/4" M'burg Holly Sprig 6 Ruffled Bowl – Amethyst (radium; nice)
- ___ 75. **10" TALL M'BURG OHIO STAR FLARED VASE – AMETHYST (VERY RARE & DESIRABLE; SORTA RADIUM AND NICE)**
- ___ 76. 10 3/4" M'burg 4 Pillar Swung Vase w/ Rayed Base – Amethyst (radium; nice)
- ___ 77. **8" TALL M'BURG SWIRL HOBNAIL SQUATTY SWUNG VASE – AMETHYST (GREAT SIZE; SMALLER THAN MOST; REALLY NICE)**
- ___ 78. 9 1/2" M'burg Whirling Leaves 6 Ruffled Bowl – Amethyst (radium & nice)
- ___ 79. 10 M'burg Rosalind Lg. 6 Ruffled Bowl – Amethyst (very scarce; has a bright finish; nice)
- ___ 80. **9 5/8" M'BURG FLEUR DE LIS DOMED 6 RUFFLED CRIMPED EDGE BOWL – AMETHYST (RADIUM & NICE)**
- ___ 81. **9" M'BURG PEACOCK DEEP FLARED MASTER BERRY BOWL – AMETHYST (RARE & RADIUM WITH BLUE HIGHLIGHTS)**
- ___ 82. **9 1/2" M'BURG PEACOCK DEEP FLARED MASTER BERRY BOWL – AMETHYST (RARE & RADIUM; REALLY NICE)**
- ___ 83. 5 1/4" M'burg Peacock Deep Flared ind. Berry Bowl – Amethyst (radium & nice)
- ___ 84. 8 3/4" M'burg Peacock at the Urn "Mystery" 6 Ruffled Bowl – Amethyst (nice but has a flat flake on base)
- ___ 85. **8 1/4" X 8 1/4" M'BURG STRAWBERRY WREATH 4 SIDED SQUARE BOWL – AMETHYST (VERY DESIRABLE SHAPE; RADIUM & NICE)**
- ___ 86. M'burg Holly Sprig Deep Oval 2 Handled Bon Bon – Green (radium & nice)
- ___ 87. M'burg Holly Sprig Tri-Cornered One Handled Nappy – Green (radium & nice)
- ___ 88. 6" M'burg Blackberry Wreath 6 Ruffled Sauce w/ 3 in 1 Edge – Green (nice radium finish)
- ___ 89. 10 1/2" Tall M'burg 4 Pillar Swung Vase w/ Rayed Base – Green (radium & nice)
- ___ 90. **10 1/4" M'BURG SEAWEED LG. 6 RUFFLED BOWL W/ 3 IN 1 EDGE – GREEN (RARE & DESIRABLE; REALLY NICE SATINY FINISH)**
- ___ 91. 9 5/8" M'burg Rays and Ribbons 6 Ruffled Bowl – Green (radium & nice)
- ___ 92. 8 7/8" M'burg Blackberry Wreath 6 Ruffled Bowl w/ 3 in 1 Edge – Green (really nice example)
- ___ 93. 7 1/2" M'burg Blackberry Wreath 6 Ruffled Bowl – Green (satiny & nice)
- ___ 94. 7 3/4" M'burg Little Stars 6 Ruffled Bowl – Green (nice item)
- ___ 95. **9 3/4" M'BURG PEACOCK 6 RUFFLED CRIMPED EDGE BOWL – GREEN (RADIUM & HAS A GREAT LOOK; NICE)**
- ___ 96. **9 3/8" M'BURG WHIRLING LEAVES 6 RUFFLED CRIMPED EDGE BOWL – GREEN (REALLY NICE RADIUM EXAMPLE)**
- ___ 97. M'burg Hanging Cherries Covered Butter Dish – Green (really nice satiny finish)
- ___ 98. M'burg Holly Sprig Deep Oval 2 Handled Bon Bon – Mari. (radium & nice)
- ___ 99. M'burg Swirl Hobnail Rose Bowl – Mari. (nice example)
- ___ 100. **M'BURG SEACOAST PIN TRAY – MARI. (RARE & DESIRABLE ITEM; EXCELLENT DETAIL)**
- ___ 101. 7" M'burg Grape Wreath Variant 6 Ruffled Bowl – Mari. (radium; nice)
- ___ 102. 8 1/2" M'burg Grape Wreath 6 Ruffled Bowl w/ 3 in 1 edge – Mari. (radium; nice)
- ___ 103. 9 3/4" M'burg Whirling Leaves 6 Ruffled Bowl – Mari. (radium; nice)

- ___ 104. 10 M'burg Rosalind Lg. 6 Ruffled Bowl – Mari. (nice satiny finish)
- ___ 105. **7 1/2" M'BURG RAYS AND RIBBONS TURNED-IN ROSE BOWL – MARI. (RADIUM; NICE SHAPE)**
- ___ 106. 6 1/3" Tall N Diamond Point Squatty Flared Vase – Dk. Mari. (nice color)
- ___ 107. 10" Tall N Diamond Point Swung Vase – Mari. (nice color)
- ___ 108. **8 1/4" TALL N FINE RIB 6 RUFFLED VASE – AMBER (RARE BASE COLOR FOR N'WOOD)**
- ___ 109. 11 3/4" Tall N Leaf Columns Swung Vase – Ice Blue (rare & desirable; nice irid.)
- ___ 110. **13 1/2" TALL X 8 1/2" TOP DIAM. X 5 1/4" BASE N TREE TRUNK SQUATTY ELEPHANTS FOOT SWUNG VASE – PURPLE (VERY RARE & EXTREMELY RARE; REALLY NICE IRID. – TOUGH, TOUGH, ITEM)**
- ___ 111. **12 5/8" TALL X 4 3/4" BASE N TREE TRUNK MID-SIZE SWUNG VASE – ICE GREEN (VERY RARE SIZE AND COLOR; NICE)**
- ___ 112. **12" TALL X 4 5/8" BASE N TREE TRUNK MID-SIZE SWUNG VASE – WHITE (ANOTHER TOUGH ITEM TO FIND; GREAT IRID.)**
- ___ 113. **11" TALL X 4 5/8" BASE N TREE TRUNK MID-SIZE SWUNG VASE – HOREHOUND (VERY RARE COLOR TO FIND; REALLY TOUGH)**
- ___ 114. **13 3/4" TALL X 4 5/8" BASE N TREE TRUNK MID-SIZE SWUNG VASE – PURPLE (ABSOLUTELY SUPER IRID.; YOU CAN HARDLY BEAT IT.)**
- ___ 115. **7 1/8" TALL X 5 1/8" DIAM. N TREE TRUNK SQUATTY STANDARD-SIZE VASE – EMERALD GREEN (GREAT COLOR W/ SUPER BRIGHT IRID.)**
- ___ 116. 11 1/4" Tall x 4 5/8" Base N Tree Trunk Mid-Size Swung Vase - Green (has a nice swing; very scarce)
- ___ 117. 8 7/8" Tall N Tree Trunk Standard Swung Vase – White (scarce; nice color and irid.)
- ___ 118. 7 1/4" Tall N Thin Rib "Jesters Cap" JIP Vase – Purple (very scarce; really nice irid.)
- ___ 119. **6 1/4" TALL N THIN RIB SQUATTY FLARED STANDARD SWUNG VASE – PURPLE (THIS THING HAS ELECTRIC BLUE & RED IRID.; NICE)**
- ___ 120. **13 1/4" TALL X 4 3/4" BASE N THIN RIB MID-SIZE SWUNG VASE – AMBER (EXTREMELY RARE BASE COLOR; MAY BE A COUPLE KNOWN...GO FIND ONE!!)**
- ___ 121. **8 3/8" TALL N THIN RIB STANDARD SWUNG VASE – AMBER (ANOTHER RARE BASE COLOR; TOUGH TO FIND)**
- ___ 122. **12 7/8" X 4 3/4" BASE N THIN RIB MID-SIZE SWUNG VASE – LIME ICE GREEN (RARE AND DESIRABLE; REALLY NICE IRID.)**
- ___ 123. **13" TALL X 4 3/4" BASE N THIN RIB MID-SIZE SWUNG VASE – ICE GREEN (ANOTHER RARE AND DESIRABLE ITEM; NICE)**
- ___ 124. 9 3/4" N Thin Rib Standard Swung Vase – Ice Green (scarce; nice irid.)
- ___ 125. **10 3/4" TALL N THIN RIB STANDARD SWUNG VASE – VASELINE (VERY RARE & VERY DESIRABLE; GREAT IRID.)**
- ___ 126. 9 3/4" Tall N Thin Rib Standard Swung Vase – Ice Blue (very scarce; nice irid.)
- ___ 127. **10 1/2" TALL N THIN RIB STANDARD SWUNG VASE – TEAL (HERE WE GO.....ANOTHER REALLY RARE BASE COLOR)**
- ___ 128. 10 3/4" Tall N Thin Rib Standard Swung Vase – Blue (scarce color; very nice)
- ___ 129. 13 1/4" Tall x 4 3/4" Base N Thin Rib Mid-Size Swung Vase – Jade Green (not iridized; always desirable)
- ___ 130. **6 1/2" TALL X 8" TOP DIAM. X 4 3/4" BASE N THIN RIB SQUATTY JARDINIÈRE VASE – PURPLE (VERY RARE SHAPE; NOT MANY KNOWN; NICE AVERAGE COLOR AND IRID.)**
- ___ 131. 13 1/4" Tall x 4 3/4" Base N Thin Rib Mid-Size Swung Vase – Purple (very scarce; really nice)
- ___ 132. 13 1/4" Tall x 4 3/4" Base N Thin Rib Mid-Size Swung Vase – Green (scarce; nice color)
- ___ 133. 13 3/8" Tall x 4 3/4" Base N Thin Rib Mid-Size Swung Vase – Dk. Mari. (really nice color)
- ___ 134. 13 1/4" Tall x 4 3/4" Base N Thin Rib Mid-Size Swung Vase – White (very scarce; really nice irid.)
- ___ 135. **13" TALL X 4 3/4" BASE X 7" TOP DIAM. N FLUTE VARIANT MID-SIZE SWUNG VASE – PURPLE (VERY RARE VARIATION – REALLY NICE IRID.)**
- ___ 136. **13 1/2" TALL X 4 3/4" BASE N FLUTE VARIANT (?) MID-SIZE SWUNG VASE – GREEN/ MARI. (SCARCE ITEM IN THIS COLOR)**
- ___ 137. 16 3/4" Tall x 4 3/4" Base N Flute Variant (?) Mid-Size Swung Vase – Green/ Mari (scarce; great size)
- ___ 138. 16 1/2" Tall N Wide Panel Mid-Size Swung Vase – Green/ Mari. (scarce; nice size)
- ___ 139. N Wide Panel Stretch Stemmed Sherbert – Wisteria (scarce color)
- ___ 140. **N PEACOCK AT THE URN LG. ICE CREAM BOWL – SAPPHIRE (VERY RARE COLOR; GREAT INTERIOR IRID.)**
- ___ 141. N Peacocks Stippled Bowl w/ PCE and Ribbed Ext. – Pastel Mari. (scarce; really nice irid.)
- ___ 142. N Lightning Flower One Handled Nappy w/ Pansy Int. – Mari. (Imperial Pansy inside; N'wood outside)
- ___ 143. **N SPRINGTIME 7 PC. BERRY SET – DK. MARI. (ACTUALLY A RARE SET; GREAT COLOR)**
- ___ 144. (3) N Memphis Round ind. Berry Bowls – Dk. Mari. (super color; selling as a set)
- ___ 145. **N MEMPHIS 2 PC. RUFFLED FRUIT BOWL AND BASE – GREEN (RARE & DESIRABLE COLOR; NICE IRID.)**
- ___ 146. N Memphis Punch Base only – Ice Green (great part)
- ___ 147. N Memphis Handled Punch Cup – Lime Ice Green (tough item; odd base color)
- ___ 148. (4) N Greek Key Tumblers – Green (super examples; selling so much each)
- ___ 149. **N FINE CUT AND ROSES FTD. ROSE BOWL W/ NO COLLAR BASE – GREEN (RARE VARIATION; GREAT ITEM)**
- ___ 150. **N ROSE SHOW RUFFLED BOWL – GREEN (RARE & DESIRABLE; REALLY NICE COLOR & IRID.)**

- ___ 151. N G&C Stippled 2 Handled 4 sided Bon Bon w/ Basketweave Ext. – Odd Green (odd tint – a bit different)
- ___ 152. N G&C Stippled 2 Handled 4 sided Bon Bon w/ Basketweave Ext. – Green (scarce; nice)
- ___ 153. 7 ¾" N G&C 2 sided Banana Dish w/ Basketweave Ext. – Green (scarce)
- ___ 154. 7 ¼" N G&C 6 Ruffled Bowl w/ Basketweave Ext. - Green
- ___ 155. **N G&C 8 PC. STANDARD FLARED PUNCH SET – GREEN (ABOUT AS RARE A SET AS THERE WAS; REALLY NICE TOP – GREAT FLARE)**
- ___ 156. N G&C 5 pc. Water Set – Green (scarce color; nice)
- ___ 157. **PAIR N G&C CANDLESTICKS – GREEN (VERY SCARCE; REALLY NICE IRID.)**
- ___ 158. (3) N G&C Stippled Handled Punch Cup – Green (scarce; selling all 3 as a set)
- ___ 159. (4) N G&C w/ Thumbprint ind. Berry Bowls – Green (selling 4x the money)
- ___ 160. **N G&C COLOGNE BOTTLE AND STOPPER – GREEN (VERY SCARCE; REALLY NICE COLOR)**
- ___ 161. N G&C Cologne Bottle and Stopper – Green (very scarce; nice color & irid.)
- ___ 162. N G&C ftd. Hatpin Holder – Green (scarce; nice color and irid.)
- ___ 163. **N G&C LG. OVAL DRESSER TRAY – GREEN (VERY SCARCE IN THIS COLOR; NICE)**
- ___ 164. N G&C Covered Powder Jar – Green (scarce; nice color & irid.)
- ___ 165. **DUGAN G&C STIPPLED BANDED FTD. BANANA BOAT – GREEN (VERY RARE AND VERY DESIRABLE; REALLY NICE)**
- ___ 166. Dugan G&C ftd. Banana Boat – Green (very scarce w/ nice color and irid.)
- ___ 167. **DUGAN G&C FTD. BANANA BOAT – AMBER (EXTREMELY RARE...NO, IT IS NOT AMETHYST; ONLY ONE WE KNOW OF EXCELLENT IRID. AND COLOR)**
- ___ 168. Dugan G&C ftd. Banana Boat – Dk. Mari. (super color & irid.)
- ___ 169. **DUGAN G&C FTD. BANDED BANANA BOAT – BLUE (RARE & DESIRABLE; NICE COLOR & IRID.)**
- ___ 170. **N G&C STANDARD RUFFLED 9 PC. PUNCH SET – DK. MARI. (RARE & DESIRABLE; NICE COLOR AND IRID.)**
- ___ 171. N G&C Covered Handled Cracker Jar – Dk. Mari. (really nice example; great irid.)
- ___ 172. N G&C Whiskey Decanter and Stopper – Mari. (very scarce; stopper a bit darker)
- ___ 173. N G&C Covered Butter Dish – Green (scarce; nice)
- ___ 174. N G&C Spooner – Green (scarce; nice color)
- ___ 175. N G&C Breakfast Open Sugar & Creamer – Green (scarce pair)
- ___ 176. Pair N G&C Candlesticks w/ Metal Candle Lamp Shades – Mari. (nice color)
- ___ 177. **N GRAPE ARBOR 6 PC. TANKARD WATER SET – PURPLE (VERY SCARCE; HAS BRIGHT MULTI-COLORED IRID.)**
- ___ 178. Fenton Persian Medallion Hair Receiver – Dk. Mari. (really nice color)
- ___ 179. 5" Fenton Sailboats Deep Round Flared Sauce – Green (scarce color & shape)
- ___ 180. **19 ¾" TALL X 9" TOP SPAN X 5 ¼" BASE FENTON DIAMOND RIB SWUNG FUNERAL VASE – GREEN (VERY RARE & VERY DESIRABLE; GREAT EXAMPLE & REALLY TALL)**
- ___ 181. 6 ¼" Tall Fenton Diamond Rib Squatty Swung Vase – Amethyst (really cute & unusual size)
- ___ 182. **18 5/8" TALL X 9" TOP SPAN X 5 ¼" BASE FENTON DIAMOND RIB SWUNG FUNERAL VASE – MARI. (VERY RARE & REALLY TOUGH TO FIND; GREAT COLOR)**
- ___ 183. Fenton Large 2 Row Open Edge Basketweave Blackberry 2 sided Hat – Red (very scarce; very nice color)
- ___ 184. 5 ¾" Fenton Large 2 Row Open Edge Basketweave 4 sided Hat – White (very scarce; nice & frosty)
- ___ 185. **9 ½" FENTON ROSE TREE LG. ICE CREAM SHAPED BOWL – LT. MARI. (VERY RARE PATTERN IN A GREAT SHAPE!)**
- ___ 186. 9" Fenton Ribbon Tie low Plate w/ 3 in 1 Edge – Mari. (scarce; nice color)
- ___ 187. 8 ¾" Fenton Concord Grape 6 Ruffled Bowl – Mari. (excellent color)
- ___ 188. 8 ¾" Fenton Wild Blackberry 8 Ruffled Bowl – Mari. (very scarce pattern; nice)
- ___ 189. 7 ½" Fenton Acorn 8 Ruffled Bowl – Dk. Amber (very scarce color)
- ___ 190. **8 ¾" FENTON HOLLY 8 RUFFLED BOWL - MARI./ MOONSTONE (VERY RARE COLOR; NICE)**
- ___ 191. **8" FENTON PEACOCK AND GRAPE ICE CREAM SHAPED BOWL - MARI./ MOONSTONE**
- ___ 192. 8" Fenton Peacock and Grape Spatula Ftd. 8 Ruffled Bowl – P. Opal. (very scarce; has opal on edge)
- ___ 193. 9" Fenton Peacock and Grape 8 Ruffled Bowl – Amber (scarce & desirable base color)
- ___ 194. 9" Fenton Peacock and Grape 8 Ruffled Bowl – Green (scarce; nice)
- ___ 195. **10 ¾" FENTON TWO FLOWERS LG. BALL FTD. 8 RUFFLED BOWL – PURPLE (VERY RARE BASE COLOR FOR THIS SIZE & THIS PATTERN)**
- ___ 196. 7 7/8" Fenton Two Flowers Spatula ftd. 8 Ruffled Bowl – Amber (very rare base color – really tough to find)
- ___ 197. 8 ¾" Fenton Ragged Robin 6 Ruffled Bowl – Blue (very scarce; has excellent irid.)
- ___ 198. 8 5/8" Fenton Ragged Robin Bowl w/ 3 in 1 Edge – Mari. (scarce pattern; nice satiny finish)
- ___ 199. 9 ½" Fenton Feather Stitch 8 Ruffled Bowl – Blue (very scarce w/ great color)
- ___ 200. **9" FENTON PEACOCK AT THE URN 8 RUFFLED BOWL – PERSIAN BLUE/ MARI. (VERY RARE; ONE OF MY PERSONAL FAVORITES)**
- ___ 201. **8 ¾" FENTON VINTAGE GRAPE 8 RUFFLED BOWL – PERSIAN BLUE/ MARI. (VERY RARE; VERY TOUGH TO FIND; NICE)**

202. 7 1/2" FENTON LOTUS AND GRAPE ICE CREAM SHAPED BOWL - PERSIAN BLUE/ VERY LT. MARI. (LIGHT OVERLAY BUT VERY RARE)
203. 3 1/4" TALL X 6 1/8" DIAM. FENTON STRETCH STIPPLED RAYS STEMMED ROUND COMPOTE – VASELINE (VERY SCARCE; NICE BASE COLOR)
204. 4 1/2" Tall x 4 1/4" Diam. Fenton Stippled Rays Stemmed Deep Round Compote – Green (scarce color w/ excellent irid.)
205. 7 1/4" FENTON LEAF CHAIN 6 RUFFLED BOWL – RED (RARE & DESIRABLE; GREAT COLOR)
206. 8 5/8" Fenton Hearts and Vine 8 Ruffled Bowl w/ Berry Ext. Pattern – Green (excellent example; super color – nice)
207. 8 7/8" Fenton Thistle 6 Ruffled Bowl w/ Horlacher Adv. on Collar Base - Amethyst (scarce advertising item; nice)
208. Fenton Cylinder Handled Water Pitcher & 2 Tumblers w/ Enamelled Floral Decoration – Mari. (scarce shape; nice decor)
209. 12 1/4" Tall Fenton Wide Panel Swung Vase - Blue
210. 5 3/4" TALL FENTON BOGGY BAYOU SQUATTY SWUNG VASE – ICE GREEN OPAL. (RARE LITTLE GUY! HAVEN'T SOLD ONE OF THESE IN A WHILE)
211. 11" TALL FENTON FINE RIB SWUNG VASE – VASELINE OPAL. (RARE COLOR; OPAL ON EDGE)
212. 11 1/2" Tall Fenton Fine Rib Swung Vase – Powder Blue/ Mari. (scarce color)
213. 11 1/8" Tall Fenton Plume Panels Swung Vase – Odd Olive Green (odd color; scarce)
214. 10 7/8" Tall Fenton Plume Panels Swung Vase - Blue (nice color)
215. 9 1/2" TALL FENTON KNOTTED BEADS VASE W/ TIGHT CRIMPED EDGE – MARI./ LIME GREEN-VASELINE (VERY RARE BASE COLOR; NICE)
216. 11" TALL FENTON KNOTTED BEADS VASE W/ TIGHT CRIMPED EDGE – AMBER (VERY RARE BASE COLOR; NICE & DARK)
217. 8 1/8" Tall Fenton Long Thumbprint JIP Vase – Green (scarce & desirable shape)
218. 7 1/2" Tall Fenton Long Thumbprint Swung Flared Vase – Mari./ Lime-Green-Vaseline (another very scarce base color)
219. 11 1/2" TALL FENTON APRIL SHOWERS SWUNG VASE - MARI./ LIME-GREEN-VASELINE (VERY RARE COLOR FOR THIS PATTERN)
220. 16 7/8" TALL X 7 1/2" TOP SPAN X 5 1/4" BASE FENTON RUSTIC SWUNG FUNERAL VASE – GREEN (A REAL BEAUT; GREAT COLOR & IRID.)
221. 17 5/8" TALL X 6 3/4" TOP SPAN X 5 1/4" BASE FENTON RUSTIC SWUNG FUNERAL VASE – WHITE (RARE ITEM W/ NICE FROSTY FINISH)
222. 15 1/4" Tall x 4 1/8" Base Fenton Rustic Mid-Size Swung Vase – White (scarce; frosty)
223. 5 3/4" Tall Fenton Rustic "Sweet Pea" Squatty Swung Vase – White (really nice size)
224. 15 5/8" Tall x 4 1/8" Base Fenton Rustic Mid-Size Swung Vase – Amethyst (nice color)
225. FENTON WREATH OF ROSES 6 PC. FLARED PUNCH SET – GREEN (REALLY NICE EXAMPLE W/ BRIGHT IRID.)
226. (4) Fenton Wreath of Roses Handled Punch Cups w/ Persian Medallion Int. – Green (selling as a set)
227. 9 1/2" FENTON CAPTIVE ROSE FLAT PLATE – AMETHYST (VERY SCARCE; NICE COLOR & IRID.)
228. 10" Fenton Holly Flat Plate – Mari. (nice color & irid.)
229. 19 1/2" Tall x 5 1/4" Base Fenton Interior Panels Swung Funeral Vase – Jade Green (not carnival; scarce)
230. IMPERIAL HOMESTEAD CHOP PLATE – AMBER (RARE & DESIRABLE; PERFECT W/ NICE COLOR)
231. (5) IMPERIAL GRAPE (CLUSTER) LIGHT SHADES – PASTEL MARI. (VERY RARE SET OF 5 SIGNED NUART; GREAT COLOR)
232. Imperial Grape Stemmed Goblet – Purple (scarce; nice irid.)
233. Imperial Grape Stemmed 6 Ruffled Compote – Amethyst (really nice irid.)
234. Imperial Grape Stemmed 6 Ruffled Compote – Smoke (rare color; nice irid.)
235. IMPERIAL GRAPE 7 PC. WATER SET – DK. SMOKE (VERY RARE & WELL MATCHED SET; SUPER)
236. IMPERIAL GRAPE WINE DECANter & STOPPER – SMOKE (RARE & DESIRABLE COLOR; STOPPER MATCHES)
237. (2) Imperial Grape Stemmed Wine Glasses – Smoke (selling times 2)
238. 9" Imperial Grape low 8 Ruffled Bowl/ Plate – Smoke (super irid.; excellent item)
239. (5) Imperial Grape ind. Round Berry Bowls – Amethyst (well matched set; nice irid.)
240. 9 1/4" IMPERIAL GRAPE FLAT PLATE – PURPLE (ONE OF THE BEST I'VE SEEN; SUPER!)
241. 6 1/2" Imperial Grape Flat Plate – Purple (very scarce; really nice irid.)
242. 9" Imperial Grape low 8 Ruffled Bowl – Purple (super irid.)
243. Imperial Grape Tumbler – Purple (super irid.)
244. Imperial Grape Stemmed Goblet – Helios Green
245. IMPERIAL GRAPE HANDLED WATER PITCHER – AMBER (RARE & VERY DESIRABLE; HAS GREAT COLOR & IRID.)
246. IMPERIAL GRAPE TUMBLER – AMBER (GREAT COLOR; SUPER EXAMPLE)
247. 4 3/4" Imperial Grape Round ind. Berry Bowl – Amber (scarce base color)
248. Imperial Grape Stemmed Goblet – Amber (very scarce color)
249. (5) Imperial Grape Stemmed Wine Glasses – Amethyst (selling so much each for set)
250. IMPERIAL GRAPE 6 PC. PUNCH SET – PURPLE (RARE & DESIRABLE; GREAT COLOR & IRID.)
251. IMPERIAL GRAPE PUNCH BOWL & BASE – AMBER (VERY RARE COLOR FOR THIS ITEM)
252. (1) Imperial Grape Punch Cup – Amber (scarce)
253. Imperial Grape 10 pc. Punch Set – Green (nice set)
254. 9 1/4" Imperial Grape Flat Plate – Helios Green

255. 9 ¼" IMPERIAL GRAPE FLAT PLATE – AMBER (VERY SCARCE BASE COLOR; REALLY NICE)
256. 5 ¼" IMPERIAL GRAPE DEEP ROUND NUT BOWL – MARI. (VERY RARE SHAPE)
257. 9 ¼" Imperial Grape Round Master Berry Bowl – Mari./ Pink (odd base color ... pink!)
258. 9 1/8" Imperial Grape Round Master Berry Bowl – Aqua (another odd base color)
259. Imperial Grape Water Carafe – Purple (scarce; really nice irid.)
260. 7" IMPERIAL GRAPE DEEP ROUND BOWL – ELEC. BLUE (ABSOLUTELY SUPER RARE ITEM W/ GREAT COLOR)
261. 4 5/8" IMPERIAL GRAPE ROUND IND. BERRY BOWL – ROYAL BLUE (VERY RARE COLOR)
262. 10 ¾" IMPERIAL GRAPE LG. 8 RUFFLED MASTER BERRY BOWL – COBALT BLUE (ANOTHER RARE BASE COLOR; NICE)
263. 11" Imperial Grape Lg. 8 Ruffled Master Berry Bowl – Purple (super irid; nice)
264. 6 ½" Imperial Grape Deep Round Bowl – Amber (super color & irid.)
265. 9 ¼" IMPERIAL GRAPE ROUND MASTER BERRY BOWL – MARI./ MOONSTONE (OR PURA; EXTREMELY RARE COLOR; NICE)
266. 8 5/8" IMPERIAL GRAPE LOW 8 RUFFLED BOWL – MARI. W/ OPAL STREAKS AROUND BASE (TRY TO FIND ANOTHER; NICE)
267. 9 ¼" Imperial Grape Flat Plate – Mari. (nice color)
268. 8 ¾" Imperial Grape low Ruffled Bowl – Amber (nice color)
269. Pair Imperial Plain Breakfast Sugar and Creamer w/ Wheel Cut Etching – Mari. (scarce set)
270. IMPERIAL POPPY SHOW VASE – SMOKE (VERY RARE AND VERY DESIRABLE; HAS SUPER IRID. – NICE!!)
271. Imperial Poppy Show Vase – Green (very scarce & desirable; nice color)
272. IMPERIAL LOGANBERRY VASE – AMBER (RARE & VERY DESIRABLE; NICE)
273. Imperial Loganberry Vase – Green (scarce; Helios)
274. Imperial Cockatoo Hanging Wall Vase – Mari. (scarce)
275. 10: TALL X 7 ½" DIAM. IMPERIAL GOTHIC ARCHES LARGE SWUNG VASE – DK. SMOKE (HAS TO BE ONE OF THE BETTER EXAMPLE....PERIOD !!!!!)
276. 10 ¼" TALL X 7 ¾" DIAM. IMPERIAL GOTHIC ARCHES LARGE SWUNG VASE – DK. MARI (ANOTHER RARE & GREAT COLORED ITEM)
277. Imperial Interior Panels Swirl Double Handled Fan Vase – Smoke (super irid.)
278. Imperial Interior Panels Swirl Double Handled Fan Vase – Mari. (super irid.)
279. Imperial Stretch Cupped Top Double Handled Vase – Smoke (great shape & color; nice)
280. 17 ½" TALL X 9 ½" TOP DIAM. X 5 3/8" BASE IMPERIAL STRETCH SWUNG FUNERAL VASE – RED (WHAT CAN YOU SAY...NICE LARGE RED ITEM)
281. 7 ¼" Tall x 5 ½" Top Diam. x 3 ½" Base Imperial Stretch Swung Vase – Red (scarce; nice color)
282. 10" TALL X 8 ¼" TOP DIAM. X 4 ½" BASE IMPERIAL STRETCH INTERIOR WIDE PANELS SQUATTY FLARED VASE – WHITE (SUPER SIZE; GREAT FROSTY FINISH)
283. 12 1/8" TALL X 8 ½" TOP DIAM. X 5 3/8" BASE IMPERIAL STRETCH INTERIOR PANEL SQUATTY SWUNG FUNERAL VASE – TEAL (SUPER, SUPER, ITEM; GREAT SIZE)
284. 7 ¼" Tall x 8 ¾" x Top Diam. x 4 ½" Base Imperial Interior Panels Squatty Swung Funeral Vase – Pastel Mari. (super irid. & size)
285. 12 ¼" TALL X 9 3/8" TOP DIAM. X 5 ½" BASE SIGNED IMPERIAL CROSS INTERIOR PANELS SQUATTY SWUNG FUNERAL VASE – PASTEL MARI. (REALLY COOL ITEM; SIGNED ON THE INSIDE OF THE VASE)
286. 5 ½" Tall x 2 ½" Base Imperial Interior Panels Mini 8 Ruffled Swung Vase – Lt. Mari./ Milk Glass (cute size; nice color; tough to find)
287. 12 ¼" TALL X 4 ½" BASE IMPERIAL INTERIOR PANELS LARGE SWUNG VASE – LT. MARI./ MILK GLASS (VERY UNUSUAL SIZE; REALLY NICE FINISH)
288. 12 ¼" Tall x 3 ½" Base Imperial Interior Panels Mid-Size Swung Vase – Mari./ Milk Glass (nice color & irid.)
289. 8" Tall x 3 ½" Base Signed Imperial Iron Cross Interior Panels Swung Vase – Mari./ Milk Glass (very scarce; nice color & irid.)
290. IMPERIAL HEAVY GRAPE 9 PC. PUNCH SET – HELIOS GREEN (VERY RARE SET; HELIOS IRID.; NICE)
291. Imperial Heavy Grape Punch Bowl, Base, and (3) Handled Nappies – Dk. Mari. (unusual set; great color & irid.)
292. 11 1/8" IMPERIAL HEAVY GRAPE CHOP PLATE – AMBER (RARE & DESIRABLE; NICE IRID.)
293. 10 ½" IMPERIAL HEAVY GRAPE CHOP PLATE – ODD LT. LAVENDER (VERY ODD TINT; HAVEN'T SEEN ANOTHER)
294. 11 ¼" Imperial Heavy Grape Chop Plate – Green (scarce)
295. 8 ¼" IMPERIAL HEAVY GRAPE FLAT PLATE AMBER (SUPER IRID.)
296. 7 7/8" Imperial Heavy Grape Flat Plate – Purple (super irid.)
297. 7 1/8" Imperial Heavy Grape 8 Ruffled Bowl – Purple (super irid.)
298. 10" Imperial Heavy Grape Master Berry Bowl – Smoke (super irid.)
299. 9 7/8" Imperial Heavy Grape Lg. 8 Ruffled Bowl – Dk. Amber (really dark color)
300. 10 ¼" IMPERIAL SNOW FANCY LG. ROUND FLARED BOWL – BLUE (EXTREMELY RARE ITEM; MAY BE A COUPLE KNOWN; TOUGH!)
301. Imperial Octagon Round One Handled Nappy – Dk. Mari. (very scarce item; nice)

- ___ 302. 7 ¾" TALL IMPERIAL OCTAGON FTD. FLARED VASE – DK. MARI. (VERY SCARCE; NICE COLOR)
- ___ 303. 13 ¾" Tall Imperial Hobstar and Waffle Block Lg. Handled Basket – Dk. Mari. (rare item; tough to find)
- ___ 304. 9 ½" Tall Imperial Waffle Block Handled Basket – Teal (scarce; nice color)
- ___ 305. Imperial Field Flower Water Pitcher – Amethyst (very scarce; nice irid.)
- ___ 306. **IMPERIAL FIELD FLOWER TUMBLER – PURPLE (SUPER COLOR & IRID.)**
- ___ 307. **IMPERIAL FIELD FLOWER WATER PITCHER – AMBER (RARE BASE COLOR)**
- ___ 308. Imperial Field Flower 5 pc. Water Set – Green (nice set)
- ___ 309. Imperial Field Flower 6 pc. Water Set – Dk. Mari. (really nice color)
- ___ 310. **IMPERIAL FIELD FLOWER WATER PITCHER – PASTEL MARI. (ATTRACTIVE EXAMPLE)**
- ___ 311. 6" Tall Imperial Miniature Morning Glory Swung Vase – Green (scarce)
- ___ 312. 9 ¾" Tall Imperial Miniature Morning Glory Swung Vase – Smoke (scarce; nice)
- ___ 313. 11 ¼" Tall x 3" Base Imperial Ripple Standard Swung Vase - Smoke (super irid.)
- ___ 314. 13" Tall x 3 3/8" Base Imperial Ripple Mid-Size Swung Vase – Smoke (super irid.)
- ___ 315. **10" TALL X 3" BASE IMPERIAL RIPPLE STANDARD SWUNG VASE – VIOLET BLUE (RARE & DESIRABLE BASE COLOR; NICE)**
- ___ 316. **10" TALL X 3" BASE IMPERIAL RIPPLE STANDARD SWUNG VASE – TEAL (RARE & DESIRABLE BASE COLOR; NICE)**
- ___ 317. 6 ½" Tall x 2 ½" Base Imperial Ripple Miniature Swung Vase – Lime Green (odd base color)
- ___ 318. 4 ¼" Tall x 2 ½" Base Imperial Ripple Miniature Swung Vase – Mari. (cute size)
- ___ 319. 10" Tall x 4" Base Imperial Lg. Size Swung Vase – Dk. Mari. (nice color & size)
- ___ 320. **21" TALL X 4 ½" BASE IMPERIAL RIPPLE SWUNG FUNERAL VASE – MARI. (LARGE SIZE W/ A NICE SWING)**
- ___ 321. **14 ¾" TALL X 4" BASE IMPERIAL RIPPLE LARGE SWUNG VASE – PURPLE (VERY SCARCE; NICE IRID.)**
- ___ 322. 6" Tall Imperial Diamond ftd. Flared Vase – Smoke (scarce pattern)
- ___ 323. 8 ¼" Tall Imperial Small-Size Swirl JIP Vase – Smoke (scarce; nice irid.)
- ___ 324. Pair 8 ½" Tall Imperial Double Scroll Candlesticks – Smoke (scarce pair) 
- ___ 325. Imperial Fashion Water Pitcher – Smoke (very scarce w/ nice irid.; has chip on pattern)
- ___ 326. Imperial Fashion Tumbler – Smoke (scarce w/ nice irid.)
- ___ 327. Pair Imperial Fashion Breakfast Open Sugar and Creamer – Smoke (one darker than the other; scarce pair)
- ___ 328. Imperial Star Medallion ftd. Celery Vase – Smoke (scarce item)
- ___ 329. Imperial Star Medallion ftd. Celery Vase – Pastel Mari. (nice irid.)
- ___ 330. **10" IMPERIAL ACANTHUS CHOP PLATE – SMOKE (SCARCE; NICE IRID.)**
- ___ 331. **9 ¼" TALL IMPERIAL BEADED BULLSEYE SWUNG VASE – AMBER (RARE BASE COLOR W/ EXCELLENT IRID.)**
- ___ 332. 7 ¼" Tall Imperial Beaded Bullseye Swung Vase – Odd Aqua (scarce blue color)
- ___ 333. 8" Tall Imperial Beaded Bullseye Swung Vase – Purple (super irid.)
- ___ 334. 8 ¼" Tall Imperial Beaded Bullseye Swung Vase – Green (nice color)
- ___ 335. **IMPERIAL DIAMOND AND SUNBURST WINE DECANTER & STOPPER – PURPLE (RARE AND VERY DESIRABLE; REALLY NICE IRID.)**
- ___ 336. (2) Imperial Diamond and Sunburst Stemmed Wines - Purple (flared out)
- ___ 337. (1) Imperial Diamond and Sunburst Stemmed Wine – Purple (straight up)
- ___ 338. Imperial Diamond and Sunburst 6 pc. Wine Set – Dk. Mari. (really attractive)
- ___ 339. Imperial Hobstar Band Handled Celery Vase – Mari. (scarce item)
- ___ 340. **14 ½" TALL X 10 ¼" TOP DIAM. X 4 7/8" BASE IMPERIAL MORNING GLORY SWUNG FUNERAL VASE – PURPLE (RARE & VERY DESIRABLE; GREAT COLOR & IRID.)**
- ___ 341. **13 ¼" TALL X 9" TOP DIAM. X 4 7/8" BASE IMPERIAL MORNING GLORY SWUNG FUNERAL VASE – DK. MARI. (VERY DESIRABLE; GREAT COLOR & IRID.)**
- ___ 342. 13 ½" Tall x 8 ½" Top Diam. x 4 7/8" Base Imperial Morning Glory Swung Funeral Vase - Green (great flare; very desirable)
- ___ 343. **18 1/8" TALL X 6 ½" TOP DIAM. X 4 7/8" BASE IMPERIAL MORNING GLORY SWUNG FUNERAL VASE – AMBER (VERY RARE COLOR FOR THIS ITEM; SUPER !)**
- ___ 344. 15" Tall x 4 ½" Top Diam. x 4" Base Imperial Parlor Panels Mid-Size Swung Vase – Lt. Amethyst (sorta smoky horehound; super irid.)
- ___ 345. **14" TALL X 9 ½" TOP DIAM. X 4 7/8" BASE IMPERIAL MORNING GLORY SWUNG FUNERAL VASE – PURPLE (ANOTHER RARE ITEM W/ SUPER IRID.)**
- ___ 346. **17" TALL X 7" TOP DIAM. X 4 7/8" BASE IMPERIAL MORNING GLORY SWUNG FUNERAL VASE – GREEN (VERY SCARE & DESIRABLE; NICE COLOR)**
- ___ 347. **17 1/8" TALL X 7 ½" TOP DIAM. X 4 7/8" BASE IMPERIAL MORNING GLORY SWUNG FUNERAL VASE – GREEN (ALMOST A TWIN TO LOT #346)**
- ___ 348. 16 ½" Tall x 6 ¼" Top Diam. x 4 7/8" Base Imperial Morning Glory Swung Funeral Vase – Dk. Mari. (super color; very attractive)
- ___ 349. 19 ½" Tall x 7" Top Diam. x 4 7/8" Base Imperial Morning Glory Swung Funeral Vase – Mari./ Clear (nice large size)
- ___ 350. **7" IMPERIAL WINDMILL DEEP ROUND BOWL – GREEN (VERY RARE BASE COLOR; NOT UGLY)**
- ___ 351. 7" Imperial Windmill Deep Round Bowl – Purple (super irid.)

- ___ 352. 8 ¼" Imperial Windmill Deep Round Bowl – Smoke (super irid.)
- ___ 353. 7 ¾" Imperial Windmill 8 Ruffled Bowl – Smoke (super irid.)
- ___ 354. 8 ½" Imperial Windmill Oblong Relish Tray – Amethyst (scarce; nice color)
- ___ **355. IMPERIAL WINDMILL TUMBLER – PURPLE (SUPER IRID.)**
- ___ 356. (2) Imperial Windmill Tumblers – Dk. Mari. (super color)
- ___ **357. 5 ½" IMPERIAL WINDMILL 8 RUFFLED SAUCE – VIOLET BLUE (RARE COLOR; TOUGH ITEM)**
- ___ 358. 5 ½" Imperial Windmill 8 Ruffled Sauce – Smoke (super irid.)
- ___ 359. 5 ½" Imperial Windmill 8 Ruffled Sauce – Pastel Mari. (super irid.)
- ___ 360. 5 ½" Imperial Windmill 8 Ruffled Sauce – Elec. Purple (super irid.)
- ___ 361. Imperial Fine Cross Hatch (430C) Shade - Green
- ___ 362. Imperial Paneled Shade – Dk. Mari.
- ___ 363. Imperial Etched Greek Key Shade – Mari.
- ___ 364. N'wood Pillar Ribbed Light Shade – Mari./ Luna
- ___ **365. 9 ¼" IMPERIAL PANSY LOW RUFFLED PLATE – SMOKE (SCARCE; SUPER IRID.)**
- ___ 366. 9" Imperial Pansy 8 Ruffled Bowl – Amber (scarce; average irid.)
- ___ 367. 9 ¾" Imperial Pansy Flat Oblong Dresser Tray – Amber (scarce color)
- ___ 368. 9 ¾" Imperial Pansy Flat Oblong Dresser Tray – Mari. (scarce; nice)
- ___ 369. Imperial Pansy Round One Handled Nappy – Smoke (scarce color)
- ___ 370. Imperial Pansy Oblong Deep Relish Tray – Purple
- ___ **371. 12" TALL IMPERIAL PARLOR PANELS SWUNG VASE – LT. AMETHYST (SUPER COLOR)**
- ___ 372. 12 ¼" Imperial Parlor Panels Swung Vase – Mari. (nice color)
- ___ 373. 10 7/8" Tall Imperial Freefold Swung Vase – Lt. Amethyst (super irid.)
- ___ 374. 5 ¼" Tall Imperial Miniature Morning Glory & Drape Swung Vase – Dk. Mari. (nice color)
- ___ **375. IMPERIAL LUSTRE ROSE 5 PC. WATER SET – PURPLE (RARE; DESIRABLE; NICE COLOR & IRID.)**
- ___ 376. 5 5/8" Imperial Open Rose 8 Ruffled Bowl – Purple (super irid.)
- ___ 377. 4 ¾" Imperial Open Rose Round Sauce – Purple (super irid.)
- ___ 378. 5" Imperial Open Rose Round Sauce – Amber (scarce; nice irid.)
- ___ 379. Imperial Pansy One Handled Nappy – Amber
- ___ **380. 11 ¾" IMPERIAL LUSTRE ROSE LG. 3 FTD. 6 RUFFLED FRUIT BOWL – PURPLE (RARE & DESIRABLE; HAVEN'T SOLD ONE IN A WHILE)**
- ___ 381. 11 ½" Imperial Lustre Rose Lg. 3 ftd. 6 Ruffled Fruit Bowl – Amber (scarce color)
- ___ **382. 11 3/8" IMPERIAL SIGNED W/ IRON CROSS LG. LUSTRE ROSE 3 FTD. RUFFLED FRUIT BOWL – MARI. (VERY RARE VARIATION; STRANGE STAMP)**
- ___ 383. 10 ¾" Imperial Lustre Rose 3 ftd. Flared Fruit Bowl – Aqua/ Mari. (odd base color)
- ___ 384. Imperial Lustre Rose Rose Bowl – Amber (really nice example)
- ___ 385. 9 ¾" Imperial Lustre Rose 3 ftd. Centerpiece Bowl – Amber (scarce shape & color)
- ___ **386. 8 ¾" IMPERIAL OPEN ROSE FLAT PLATE – AMBER (VERY SCARCE W/ NICE IRID.)**
- ___ 387. 7 ½" Imperial Open Rose 8 Ruffled Bowl – Amber (super irid.)
- ___ 388. 7 ½" Imperial Lustre Rose ftd. Fernery – Blue (scarce color)
- ___ 389. 7 ½" Imperial Lustre Rose ftd. Fernery – Smoke (very scarce color)
- ___ **390. 9" OPEN ROSE FLAT PLATE – PURPLE (RARE & DESIRABLE; PERFECT W/ GREAT IRID.)**
- ___ 391. 9" Imperial Open Rose Lg. Flared Bowl – Teal/ Blue (odd tint)
- ___ 392. 7 ¾" Imperial Open Rose 8 Ruffled Bowl – Purple (super irid.)
- ___ 393. 8 ¾" Imperial Open Rose Lg. Flared Bowl – Aqua/ Mari. (odd base color)
- ___ 394. 8" Imperial Open Rose 3 ftd. 6 Ruffled Bowl – Lime Green (bright base color)
- ___ 395. 7 ¼" Imperial Open Rose 3 ftd. Round Flared Bowl – Amethyst (scarce; super irid.)
- ___ 396. 4 ½" Tall x 6" Diam. Imperial Smooth Rays 6 Ruffled Whimsey Vase – Mari. (super irid.; scarce)
- ___ 397. Imperial Robin Handled Mug – Dk. Mari. (odd base color (?))
- ___ 398. 7 ½" Imperial Smooth Rays Round Flared Bowl – Smoke (super irid.)
- ___ 399. 5" Imperial Tulip and Cane domed 6 Ruffled Sauce – Smoke (super irid.)
- ___ **400. IMPERIAL ZIPPER HEART 7 PC. RUFFLED BERRY SET – PURPLE (VERY SCARCE W/ SUPER IRID.)**
- ___ **401. 8 ¾" IMPERIAL COBBLESTONE 8 RUFFLED BOWL – PURPLE (SUPER SCARCE & NICE)**
- ___ 402. 7 ½" Imperial Sand and Shell 8 Ruffled Bowl – Purple (super irid.; nice)
- ___ 403. Imperial Embossed Scroll Stemmed 8 Ruffled Compote – Purple (super irid.)
- ___ 404. Imperial Embossed Scroll Stemmed 8 Ruffled Compote – Amber (scarce; nice)
- ___ **405. IMPERIAL SMOOTH RAYS STEMMED 8 RUFFLED COMPOTE – PURPLE (ABSOLUTELY SUPER IRID.)**
- ___ 406. Imperial Hobstar Flower Stemmed 6 Ruffled Compote – Purple (super irid.)
- ___ 407. Imperial Hobstar Flower Stemmed 6 Ruffled Compote – Mari. (dark and nice)
- ___ 408. 8 ¾" Imperial Wide Panel Flared Console Bowl – Dk. Mari./ Milk Glass (nice example; nice irid.)
- ___ 409. 10" Imperial Fancy Flowers ftd. 8 Ruffled Compote – Dk. Mari. (scarce item)
- ___ 410. 6 ¼" Imperial Heavy Grape Round Flared Bowl – Purple (super irid.)

DONALD DORAIS
150 HIGHLAND AVENUE
CUMBERLAND, RI 02864

BURNS AUCTION SERVICE



VISIT www.necga.com
for pictures and brochures.
Click on carnival glass links
page. Look for Burns Auction.
AUCTION FLEX AVAILABLE
FOR THIS AUCTION. CHECK
US OUT ON AUCTION ZIP
#29661

LEE MARKLEY
BOX 306
MENTONE, IN 46539



Lot# 100

CARNIVAL GLASS



Lot# 185



Lot# 167



Lot# 130



Lot# 190



Lot# 145



Lot# 70



Lot# 275



Lot# 155



Lot# 280



LOT# 113



Lot# 75



Lot#



Lot# 120