

475547767

International Carnival Glass Association
Convention

Carnival Glass 2013 AUCTION

Saturday,
July 20, 9:30 a.m.

St. Louis, Missouri
Sheraton Westport Chalet
191 Westport Plaza

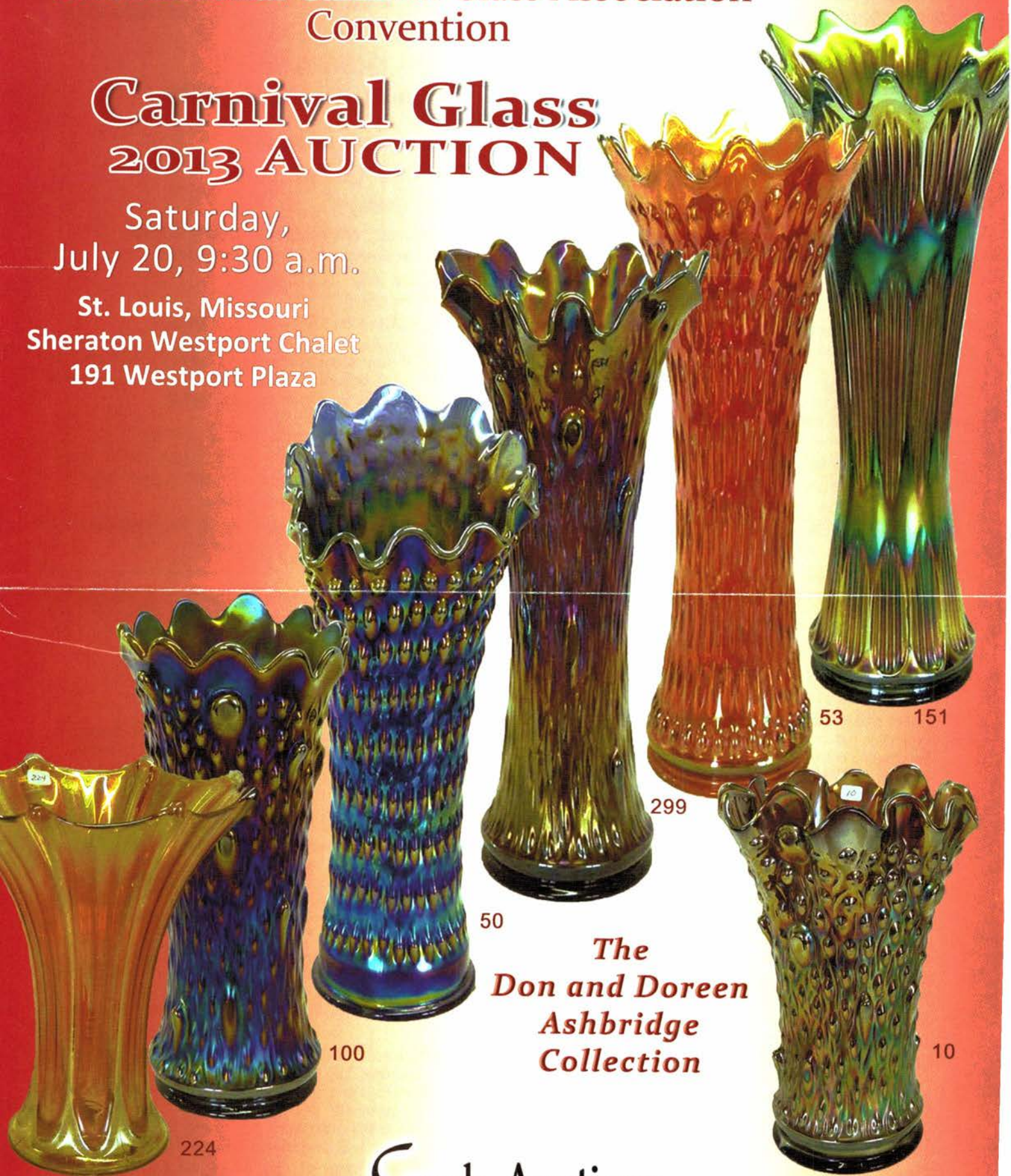

53 151

299

50

100

224

10

*The
Don and Doreen
Ashbridge
Collection*

JIM & JAN SEECK

Seeck Auctions

641-424-1116

Carnival Glass Auction

Saturday, July 20, 2013 - 9:30 AM

Sheraton Westport Chalet — St. Louis, Missouri 63146
191 Westport Plaza

NO BUYER'S PREMIUM OPEN TO THE PUBLIC

The Don and Doreen Ashbridge Collection

Preview late afternoon on Friday

For our Online Auction Catalog, check our website: www.seeckauction.com

***Absentee bidding is available on-line through Auction Flex using our online catalog**

Absentee bidding closes at 6 p.m. Friday, July 19, CST

e-mail: jimjan@seeckauction.com

Please email us and we will put you on our email mailing list for auction notices.

The ICGA convention auction this year is truly International. We are pleased to be selling the *fantastic* Carnival Glass collection of Don and Doreen Ashbridge out of Canada. Don and Doreen have been collecting for several years while attending numerous conventions and auctions in Canada and

the United States. Their collection features vases which were one of their favorite shapes to collect – and they are fabulous! It will be an enjoyable convention and auction in St. Louis. We hope many of you can attend.

■ —■ **Visit the ICGA Website: <http://www.internationalcarnivalglass.com>** ■ —■

If planning to stay at the hotel, reservations can be made by calling (314)878-1500. The group rate code is "ICGA" and room rates are \$109 or \$129 for club level. If you have questions about the convention, contact President Brian Pitman at: 785-274-9105 or email: bpitman@woodsland.com or Roger and Cathy Dunham at: 217-370-7954.

Terms: Cash or Check, VISA, MasterCard & Discover accepted w/proper ID. **4% Clerking Fee** on all purchases made using credit cards. Announcements made day of sale take precedence over any printed information.

We have 3 options for absentee bidding:

1) If you DO NOT have internet access or access to our website, you can:

Call us by phone to enter your bids at (641)424-1116 **OR** By sending the numbers of the item(s) desired and the amount bid on each to: Seeck Auctions, PO Box 377, Mason City, Iowa 50402. (The mail has not been very dependable. We would prefer you call us with your bids rather than send them in a letter.)

- All written and called in bids will be entered into the online catalog by us.
- Have all bids in by **Wednesday, July 17.**

2) Enter your bids from our website into our online catalog through the Auction Flex system.

- ◆ When you get to the online catalog, you will need to login as a bidder. For the first time you will need to **set up your account** by creating a user name and password. This will include filling out a form with your name, address, etc. You will also need to **register for the auction** which will ask you to enter a valid credit card number. This card will be validated by a \$1 charge to your card. This will only happen once and you will now be able to enter bids through our online catalog by just logging in with your user name and password.
- ◆ You will use this user name and password for all our auctions. You are not required to pay by credit card if you are successful. This is just a safeguard for us if someone does not pay. We will let you know what you owe us through an email and you can decide how you would like to pay us.
- ◆ An exciting advantage of entering your bids online yourself, is the option to be notified by email if you are outbid on an item. You will know when you are outbid on an item and you can increase your bid on that item or bid on something else. **There will be a cutoff date and time for entering your bids online.** After this time has passed, you will not be able to enter your bids from our online catalog. **Online absentee bidding closes, Friday, July 19, at 6 p.m. CST.**
- ◆ Remember that just because you are the high bidder in the online catalog, this does not mean you have won the item. Your bid will still need to beat the floor bidders and live phone bidders. This system will run our absentee bids just as we did before. You will still be able to buy the item lower than your online bid unless someone on the floor bids you higher.
- ◆ If you do not receive an item that sold for less than your bid, assume we cancelled your bid because the item had a severe manufacture problem, damage or was not listed correctly.

3) Live phone bidding is available on pieces with an estimated sale price of \$500 or more. If you would like to participate in live phone bidding, contact us **before the auction by Tuesday, July 16.** We will need to know the lot# and the phone number that you can be reached at on the day of the auction. We will also need your home phone number if different than the above number. Please call with questions: 641-424-1116.

There is a \$7 handling charge for each successful bid. Shipping and insurance charges are additional.

Bidders will be notified by phone/email if their bid(s) are successful. This will be done 1 - 3 days after the auction.

BID INCREMENTS: \$1 - \$100/\$5 \$100 - \$200/\$10 \$200 - \$700/\$25 \$700 - \$1,500/\$50
\$1,500 - \$3,000/\$100 \$3,000+ Auctioneer's Discretion

- 10 1. Birds & Cherries ruffled compote - marigold
- 15 2. Wreath of Roses square shaped ruffled compote - green
- 10 3. Wreath of Roses ruffled compote - marigold
- 25 4. African Shield flower holder - marigold - no wire
- 35 5. Swan salt - purple - nice
- 15 6. Carnival Hobstar spooner & creamer - marigold
- 15 7. Kokomo rose bowl - marigold
- 60 8. Lacy Dewdrop banana boat shaped compote - iridized milk glass
- 15 9. Ftd Fine Rib ruffled vase - marigold
- 1800 10. **Tree Trunk elephant foot 12" funeral vase-amethyst very rare & highly desirable, nice, the start of a great selection of large vases!**
- 215 11. M'burg Grape Wreath Variant crimped edge sauce - amethyst - radium, fantastic
- 2900 12. **N's Stippled Peacock at Urn master IC bowl-sapphire- extremely rare color w/fantastic irid., as pretty as I've ever seen one, has 1" crack on edge, beauty outweighs damage here**
- 550 13. N's Peacock at Urn master IC bowl - ice green - scarce, very nice
- 525 14. N's Peacock at Urn master IC bowl - ice blue - pretty
- 300 15. N's Peacock at Urn master IC bowl - white - very nice, frosty
- 625 16. N's Peacock at Urn master IC bowl - blue - electric, super
- 600 17. N's Peacock at Urn master IC bowl - marigold - dark, nice
- 160 18. Drapery Variant 9" vase - blue - nice
- 3900 19. **Captive Rose 9" plate - amethyst - maybe the best one I've seen, this is a fantastic plate!**
- 100 20. Ripple 15 3/4" vase - purple - has 3 7/8 base
- 190 21. Ripple 16 1/2" vase - aqua - nick on bottom ripple, has 3 7/8" base
- 140 22. Ripple 15 1/2" vase - amber - has 3 7/8" base
- 45 23. Ripple 14" vase - marigold - has 3 7/8" base
- 60 24. Miniature Morning Glory 5" vase - smoke
- 2100 25. **Christmas compote - purple - fantastic irid. on this classic piece**
- 65 26. M'burg Boutonniere ruffled compote - amethyst - radium, pretty
- 120 27. M'burg Boutonniere ruffled compote-green-radium,nice
- 40 28. M'burg Boutonniere ruffled compote - marigold - radium, nice
- 900 29. **Poppy Show 9" plate - ice blue - scarce & very pretty**
- 95 30. Poppy Show 9" plate - white - chip on poppy
- 300 31. Poppy Show 9" plate - blue - couple chips on collar base, pretty
- 60 32. M'burg Grape Wreath Variant 8" crimped edge ruffled bowl - green - radium, nice
- 625 33. **Peacock at the Fountain ruffled compote-aqua opal-nick & heat check in base, super pretty & rare**
- 550 34. **Peacock at the Fountain ruffled compote - ice green-scarce color, nice**
- 775 35. **Peacock at the Fountain ruffled compote - blue - scarce, has electric highlights**
- 325 36. **Peacock at the Fountain ruffled compote- marigold-nice**
- 1000 37. **Hearts & Flowers PCE bowl w/ribbed back - lime green - super pretty w/very nice irid.**
- 550 38. **Hearts & Flowers PCE bowl w/ribbed back - blue - has electric highlights, super**
- 250 39. Grape & Cable perfume - purple - scarce
- 425 40. **Zippered Heart giant rose bowl - green - very rare item, highly desired**
- 450 41. **Fenton Peacock at Urn 9" plate - blue - super pretty example, scarce**
- 325 42. **Fenton Peacock at Urn 9" plate - marigold - dark, super**
- 850 43. **Colonial Lady vase - purple - electric & fantastic, as nice as these get**
- 130 44. Dandelion mug - aqua opal - butterscotch, nice
- 750 45. **Palm Beach large 5 1/4" bulbous vase - amethyst - very unique vase, rare**
- 900 46. **M'burg Strawberry Wreath tri-cornered 10" crimped edge bowl - amethyst - radium & super, Wow!**
- 110 47. Fenton's Fine Rib 12" vase - red - super nice
- 220 48. **Heavy Grape chop plate- purple- super pretty Imperial**
- 180 49. Non-American water pitcher - marigold - pretty
- 12,500 50. **Rustic 18" funeral vase w/plunger base - blue - back of vase is 4 1/2" higher than front, fantastic irid., a really NEAT vase!**
- 1900 51. **Rustic 19 1/2" funeral vase w/plunger base - green - also super pretty, rare**
- 2400 52. **Rustic 19 1/2" funeral vase w/plunger base - amethyst - fantastic irid. on this rare vase**
- 6250 53. **Rustic 20" funeral vase w/plunger base - marigold-super even color from top to bottom, maybe the rarest color**
- 150 54. Inverted Strawberry powder jar - green - scarce, nice
- 625 55. **Hearts & Flowers ruffled compote - green - scarce color, nice**
- 625 56. **Hearts & Flowers ruffled compote - lime green - super irid., scarce color**
- 575 57. **Hearts & Flowers ruffled compote - ice green - very pretty**
- 150 58. **Hearts & Flowers ruffled compote - ice blue - scarce**
- 170 59. Hearts & Flowers ruffled compote - aqua opal - color of base is unusual, has green irid. over it, looks different than your typical aqua opal
- 675 60. **Hearts & Flowers ruffled compote - blue opal - nice, rare**
- 200 61. Hearts & Flowers ruffled compote - aqua opal - butterscotch
- 150 62. Hearts & Flowers ruffled compote - purple - nice, scarce
- 90 63. Hearts & Flowers ruffled compote - blue - electric
- 100 64. Hearts & Flowers ruffled compote - marigold - nice
- 1300 65. **Concord 9" plate - amethyst - very pretty plate, rare**
- 55 66. M'burg Holly Sprig spade shaped nappy - amethyst - radium
- 550 67. **Peacocks 9" plate w/ribbed back - ice blue - very pretty, scarce**
- 140 68. **Peacocks 9" plate w/ribbed back - ice green - chip on point**
- 975 69. Peacocks 9" plate w/smooth back - white - nice
- 700 70. **Peacocks 9" plate w/ribbed back - green - pretty, scarce color**
- 260 71. Four Flowers Variant 10" ruffled bowl - purple - scarce, non-American
- 125 72. Drapery 8 1/4" vase - green - scarce color, minor epoxy on point
- 60 73. Drapery 8" vase - ice green - has manufacture sharp point
- 250 74. **Hattie chop plate - marigold - scarce, nice**
- 525 75. Orange Tree standard size mug - red slag - heavy, thick slag effect in base, nice mug
- 170 76. Orange Tree standard size mug - vaseline
- 850 77. **Butterfly & Tulip square ftd bowl - purple - a Carnival classic, minor pinpoints on side of one foot**

- 300 78. Persian Medallion crimped edge lg size ruffled compote- white - super nice, scarce color
250 79. M'burg Peacock at Urn master IC bowl- green - satin, super pretty
120 80. Scroll Embossed small size ruffled compote-purple-super
55 81. Scroll Embossed small size ruffled compote - marigold - pretty
350 82. Peacock & Grape 9" plate - blue - very pretty, scarce, slight irid. burn in small spot on plate
325 83. Peacock & Grape 9" plate - marigold - nice
155 84. Raspberry ruffled compote - amethyst - pretty
150 85. M'burg Peacock 10" ruffled bowl - green - radium, scarce
800 86. Rose Show 9" plate - ice blue - scarce & highly desirable, nice
220 87. Rose Show 9" plate - white - scarce
475 88. Rose Show 9" plate - amethyst - scarce, nice
475 89. Rose Show 9" plate - blue - minor pinpoint on rose, nice
500 90. Rose Show 9" plate - marigold - dark, pretty
250 91. Blackberry Spray JIP CRE hat shape - red - nice
325 92. Grape & Cable banana boat - ice green - very pretty example, scarce color
1250 93. Three Row vase - purple - very rare vase, nice
65 94. Beaded Cable rose bowl - ice blue - minor nick on side of foot, pretty
415 95. Beaded Cable rose bowl - white - nice
105 96. Beaded Cable rose bowl - aqua opal - nice
60 97. Beaded Cable rose bowl - purple
45 98. N's Thin Rib 6 1/2" squatty vase - purple - scarce, nice
120 99. M'burg Little Stars 7" ruffled bowl-amethyst -satin, nice
15,000 100. Tree Trunk 15 1/2" elephant foot vase - purple - super pretty irid., another fabulous vase
100 101. N's Bushel Basket - aqua opal
170 102. N's Bushel Basket - lime green - nice
45 103. N's Bushel Basket - ice green - nice
2000 104. Poinsettia & Lattice ftd ruffled bowl - purple - fantastic, a beauty!
170 105. Ripple 11 13/4" vase - smokey/clambroth - has 3 7/8" base, fantastic irid., super pretty, minor nick on bottom ripple
180 106. Ripple 10 1/2" squatty vase - purple - has 3 7/8" vase, another fantastic Ripple!
350 107. M'burg Strawberry Wreath 8" square shaped bowl - amethyst - radium, nice
450 108. M'burg Trout & Fly IC shaped bowl - green - satin & pretty, scarce
800 109. M'burg Trout & Fly IC shaped bowl - marigold - radium, very rare in radium
140 110. Wishbone 9" ftd plate - purple - nice
600 111. Daisy & Drape flared out vase - blue - scarce color, nice
475 112. Daisy & Drape flared out vase - aqua opal - scarce
115 113. Dragon & Lotus ruffled bowl- amber-pretty, scarce color
900 114. Nippon PCE bowl w/ribbed back - purple - super
70 115. Nippon PCE bowl w/BW back - ice blue - minor pinpoint on point
50 116. Nippon PCE bowl w/plain back - white - very pretty, minor sliver on base
25 117. Fern ruffled compote - green
1250 118. Tree Trunk 12 1/2" mid-size vase - white - super pretty, scarce
850 119. Tree Trunk 14" mid-size vase - green - a fantastic one!
550 120. Tree Trunk 13" mid-size vase - blue - rare color
400 121. Tree Trunk 13" mid-size vase - purple - scarce
175 122. Tree Trunk 13" mid-size vase-marigold-dark, super
130 123. Basketweave Open Edge ruffled hat - red
25 124. Basketweave Open Edge ruffled hat - lime green - has marigold overlay
300 125. Wide Panel epergne - green - has radium type irid., chip on side of stem of base, typical minor nicks around holes, one lily has chip on bottom
150 126. M'burg Whirling Leaves 3 in 1 edge bowl -amethyst- rare shape for this pattern, radium
800 127. Holly 9" plate - amethyst - super stretchy irid., a beauty
180 128. Holly 9" plate - blue - super
175 129. Ripple 6 1/2" squatty vase - amber - has 2 7/8" base, eat shape
140 130. Ripple 6" squatty vase - purple - has 2 7/8" base, nice
45 131. Ripple 7" squatty vase - green - has 2 7/8" base, small nick on bottom rib
300 132. Stippled Peacocks ruffled bowl w/ribbed back - marigold - dark, nice
140 133. Wishbone & Spades banana boat shaped bowl - peach opal - rare shape
1000 134. Thumbprint & Ovals vase - purple - nice, scarce
125 135. Fenton's Grape & Cable fruit bowl w/Persian Medallion interior - marigold
325 136. Big Basketweave 9" vase - purple - super
120 137. Triple Alliance biscuit jar w/silver plated lid - marigold
600 138. Persian Garden lg ruffled bowl - purple - super pretty, scarce
105 139. Drapery rose bowl - aqua opal - nice
75 140. Drapery rose bowl - marigold - scarce color
800 141. Plume Panels 10" vase - red - scarce vase, very nice
35 142. Plume Panels 11" vase - marigold
200 143. Stippled Three Fruits Medallion spt ftd ruffled bowl- aqua opal - scarce
225 144. Stippled Three Fruits Medallion spt ftd ruffled bowl - blue - has electric highlights
250 145. Scroll & Flower Panels vase - marigold - scarce
875 146. Daisy Web JIP CRE hatshape - purple - super fantastic irid., highly desired
275 147. Daisy Web JIP CRE hatshape - marigold - nice
525 148. Lotus & Grape IC shaped bowl - Persian blue - rare color
700 149. M'burg Poppy round compote - green - scarce
300 150. M'burg Seaweed 3 in 1 edge 10" bowl - marigold - satin, nice
1700 151. Diamond Rib 20 1/2" funeral vase - green - super pretty for these, a dandy
950 152. Diamond Rib 18 1/2" funeral vase - amethyst - another great one!
85 153. File and Fan ruffled compote - marigold on milk glass
170 154. Stippled Good Luck ruffled bowl w/ribbed back - marigold - dark, super
475 155. Cherry Chain chop plate - pastel marigold - nice irid., rare
1150 156. M'burg Peacock at Urn giant compote - green - satin, extremely rare & highly desirable
105 157. Enameled toiletry bottles - marigold - cotton & toilet water, one missing stopper
1900 158. Dragon & Strawberry ftd ruffled bowl-green-rare, nice
160 159. N's Thin Rib 9 1/2" vase - ice green - scarce color
50 160. N's Thin Rib 10" vase - blue - also hard color
1500 161. Orange Tree ruffled bowl - marigold on moonstone - very pretty example, rare
80 162. Smooth Panels 4 1/2" vase - marigold on milk glass - has 1/2" base, 5 1/4" mouth, cute little set of vases
75 163. Smooth Panels 5" vase - white - has 2 1/2" base
45 164. Smooth Panels 4 1/2" vase - marigold - a dark little cutie

- 15 165. Smooth Panels 5" vase - light marigold - pretty
- 550 166. Peacocks ruffled bowl w/ribbed back - aqua opal - butterscotch, nice
- 1050 167. Peacocks ruffled bowl w/ribbed back - purple - has electric irid.
- 190 168. Peacocks ruffled bowl w/ribbed back-blue-scarce, nice
- 155 169. Ripple 11" vase - amber - 3 3/8" base, nice
- 70 170. Ripple 12" vase - purple - 3 3/8" base, pretty
- 75 171. Ripple 13 1/2" vase - smoke - 3 3/8" base, nice
- 80 172. Ripple 9" vase - purple - 3 3/8" base, has more of a lavender look
- 35 173. Ripple 11 1/2" vase - olive green - 3 3/8" vase, scarce color, second ripple from bottom has chip
- 100 174. Ripple 13" vase - green - 3 3/8" base
- 400 175. Hearts & Flowers ruffled bowl w/ribbed back - ice green - scarce, nice
- 130 176. Hearts & Flowers ruffled bowl w/ribbed back - ice blue - a nice one
- 110 177. Orange Tree loving cup - white - rare color, small nick on base of handle
- 250 178. Orange Tree loving cup - green - scarce color
- 210 179. Orange Tree loving cup - blue - nice
- 170 180. Orange Tree loving cup - marigold - nice
- 180 181. M'burg Fleur de lis 10" ruffled bowl - amethyst - radium
- 850 182. Rose Show Variant 9" plate - renninger blue - rare plate, highly desirable
- 130 183. Peacock at Urn IC sauce - ice green - nice
- 60 184. Peacock at Urn IC sauce - white
- 700 185. N's Flute 13" vase - green - great looking vase!
- 950 186. M'burg Sunflower pin tray - amethyst - scarce & always desirable
- 200 187. Raspberry 7 pc. water set - marigold - one tumbler has chip, pretty
- 100 188. Leaf Columns 6 1/2" squatty vase-green-another neat one
- 325 189. N's Corn vase w/plain base - marigold - scarce
- 225 190. N's Corn vase w/plain base - purple - scarce & desirable
- 210 191. N's Corn vase w/plain base - lime green - rare color, harder to find, nice
- 145 192. N's Corn vase w/plain base - white - pretty
- 475 193. Mikado ruffled compote - blue - really nice inside & out, scarce
- 325 194. Good Luck 9" plate w/BW back - green - scarce, nice
- 170 195. M'burg Leaf & Little Flowers ruffled compote-green-radium, tiny pinpoint on bottom edge of base, pretty
- 200 196. M'burg Leaf & Little Flowers ruffled compote - amethyst - radium
- 140 197. M'burg Leaf & Little Flowers ruffled compote - marigold - radium, nice
- 15 198. Six Petals tri-cornered bowl - peach opal
- 1000 199. Tree Trunk 15 1/2" funeral vase - purple-minor nick on top of one point filled with epoxy, super rare!
- 160 200. Blossomtime ruffled compote - purple - pretty
- 45 201. Blossomtime ruffled compote - marigold - nice
- 400 202. M'burg Many Stars IC shaped bowl - amethyst - radium, super, has 5 pt star, rare
- 225 203. Cobblestone ruffled bowl - purple - super
- 750 204. Venetian giant rose bowl - green - very rare & highly desirable, nice
- 450 205. Fenton's Fine Rib 10 1/2" vase - vaseline opal - super pretty vase, rare color
- 140 206. Fenton's Fine Rib 8 1/2" vase - red-nice, a little squatty for these
- 150 207. Fenton's Fine Rib 9 1/2" vase - blue
- 150 208. Grape & Cable master IC bowl - green-rare color, nice
- 175 209. Grape & Cable master IC bowl - purple - super pretty
- 125 210. Grape & Cable master IC bowl - marigold - nice
- 105 211. Grape & Cable master IC bowl - white - very pretty
- 100 212. Grape & Cable hatpin holder - purple - nice
- 115 213. Leaf Chain 9" plate-light marigold-has pretty yellow irid.
- 130 214. Leaf Chain 9" plate - white - super pretty
- 250 215. N's Thin Rib 11 1/2" vase - sapphire - scarce vase & nice
- 225 216. Stippled Peacocks 9" plate w/ribbed back - marigold - super pretty plate
- 105 217. Peacock at the Fountain 7 pc. berry set - marigold - nice
- 450 218. Peacock & Grape IC shaped bowl - red - scarce, nice
- 275 219. Corn bottle - marigold - pretty
- 160 220. Three Row Basketweave Open Edge 2 sides up basket or bowl in metal base - celeste blue - scarce, nice
- 850 221. Blackberry Open Edge 10 1/2" whimsey vase - marigold - a really nice example, hard to find
- 850 222. M'burg Seacoast pin tray - green - scarce, highly desirable
- 575 223. Morning Glory 14" funeral vase - purple - beautiful irid. on this vase
- 375 224. Morning Glory 11" squatty funeral vase - marigold - has 9" mouth, neat squatty shape
- 850 225. Stippled & Banded Grape & Cable lg size fruit bowl - custard w/blue stain - not Carnival, rare piece
- 625 226. Wishbone chop plate - marigold - super pretty plate
- 75 227. Freefold 12" vase - purple
- 45 228. Freefold 12" vase - marigold
- 150 229. M'burg Peacock master berry bowl - green - radium, nice
- 130 230. Hobstar Flower ruffled compote - smokey lavender - unusual color, nice
- 10 231. Hobstar Flower ruffled compote - marigold - nice
- 700 232. Roses & Ruffles GWTW lamp - marigold - extremely rare & desirable, this is a nice perfect one which is hard to find
- 65 233. Strawberry 9" plate w/BW back - marigold
- 130 234. Ripple 5 1/2" vase- purple- 2 1/2" base, these are cuties
- 65 235. Ripple 6 1/2" vase - marigold - 2 1/2" base
- 60 236. Ripple 5" vase - marigold - 2 1/2" base, squatty
- 130 237. Acorn Burrs 6 pc. berry set - purple
- 375 238. Tornado small size vase - marigold - nice, scarce
- 35 239. Imperial Grape 11" ruffled bowl - purple - nice
- 575 240. Poppy Show vase - green - very scarce
- 200 241. Poppy Show vase - marigold - scarce, nice
- 115 242. Nautilus whimsey sugar - purple
- 275 243. Good Luck ruffled bowl w/ribbed back - blue - has electric highlights
- 110 244. Good Luck ruffled bowl w/ribbed back - marigold - nice
- 170 245. Daisy & Drape turned in vase - marigold
- 140 246. Daisy & Drape turned in vase - white
- 200 247. M'burg Trout & Fly 3 in 1 edge bowl - amethyst - satin, scarce
- 105 248. Curled Rib 7 3/4" vase - smoke - nice
- 800 249. N's Thin Rib 14" mid-size vase - sapphire - very rare color, nice, has some gold around top rim
- 425 250. N's Thin Rib 13 1/2" mid-size vase - lime green - another rare color, nice
- 140 251. N's Thin Rib 11 1/2" mid-size vase - white - shorter than most, very nice
- 175 252. N's Thin Rib 12 1/2" mid-size vase - green - pretty, scarce
- 180 253. N's Thin Rib 13" mid-size vase - purple - another nice one!
- 300 254. N's Thin Rib 13" mid-size vase-marigold- dark, nice
- 45 255. Grape & Cable PCE bowl w/BW back - green - pretty
- 250 256. Waterlily ftd ruffled sauce - red - scarce

- 150 257. Stippled Three Fruits 9" plate w/ribbed back-purple-nice
120 258. Stippled Three Fruits 9" plate w/ribbed back - marigold - pretty
425 259. M'burg Nesting Swan ruffled bowl - green - radium & a dandy
25 260. Singing Birds mug - purple
25 261. Singing Birds mug - marigold
475 262. Persian Medallion 9" plate - blue - super pretty
275 263. Leaf Columns 12" vase - ice blue - scarce
75 264. Unusual banana boat shaped bride's bowl in metal frame - marigold
150 265. Embroidered Mums ruffled bowl w/ribbed back-purple
130 266. Embroidered Mums ruffled bowl w/ribbed back - blue
525 267. Two lily epergne - white - European art glass
900 268. Ripple 18" funeral vase - lime green w/marigold overlay - extremely rare color, have only heard of a couple, nice
950 269. Ripple 18" funeral vase- purple- super rare, neat shape
575 270. Ripple 18 1/2" funeral vase - green
500 271. Ripple 19" funeral vase - marigold - nice
40 272. Strawberry PCE bowl w/BW back - marigold
300 273. Scroll Embossed 9" plate - purple - fantastic
100 274. Knotted Beads crimped edge 9 1/2" vase - lime green w/marigold overlay - very scarce color & nice
400 275. Orange Tree 9" plate - blue - scarce, nice
1150 276. Rose Show Variant ruffled bowl - renninger's blue - scarce color, highly desirable
80 277. Ripple 8 1/2" vase - purple - 2 1/2" base
40 278. Ripple 8" vase - green - 2 1/2" base
30 279. Ripple 9 1/2" vase - marigold - 2 1/2" base
850 280. Rose Show ruffled bowl - ice green - very scarce & pretty
600 281. Rose Show ruffled bowl - ice blue - dark w/great iridescence
600 282. Rose Show ruffled bowl - aqua opal - scarce, nice
225 283. Rose Show ruffled bowl - marigold - a dark one that is very nice
85 284. Grape & Cable sweetmeat - purple
100 285. Kittens 2 sides up dish - marigold
60 286. Kittens toothpick - marigold
50 287. Kittens 4 sides up dish - marigold
45 288. Kittens cereal bowl - marigold
400 289. M'burg Whirling Leaves tri-cornered crimped edge bowl - green - radium, scarce, nice
190 290. Leaf & Beads rose bowl - aqua opal - butterscotch w/very nice irid.
170 291. Enameled Orchid water pitcher - ice green - scarce
135 292. Ten Mums 3 in 1 edge bowl - amethyst - super pretty
225 293. Wishbone ftd ruffled bowl - ice blue - scarce, nice
325 294. Four Flowers chop plate - peach opal - hard to find
375 295. Fruits & Flowers bonbon - aqua opal - scarce
125 296. Lined Lattice 5" squatty vase - purple - scarce shape, outside is super
200 297. M'burg Peacock at Urn 3 in 1 edge Shotgun bowl - amethyst - radium, scarce
140 298. DeVilbiss perfume atomizer - marigold
1600 299. Tree Trunk 18 1/2" funeral vase - purple - super pretty example, rare & highly desirable
900 300. Tree Trunk 19 1/2" funeral vase - blue - very rare color and nice, chip on outside of one ruffle
105 301. M'burg Holly Sprig 7 1/2" round bowl - amethyst - radium, super
525 302. Big Basketweave 5" vase - purple - super, rare
675 303. Hearts & Flowers 9" plate w/ribbed back - purple - scarce, nice
30 304. Thin Rib & Drape 5 1/4" vase - marigold - 3 1/2" mouth
20 305. Thin Rib & Drape 5" vase - marigold - 2 3/4" mouth
650 306. Poppy Show ruffled bowl-blue-super pretty irid. on this rare bowl, minor rough spot on poppy, who cares!
650 307. Poppy Show ruffled bowl - ice green - very scarce
550 308. Poppy Show ruffled bowl - ice blue - very pretty & scarce
100 309. Poppy Show ruffled bowl - white - scarce
525 310. Twigs tri-cornered 3 3/4" miniature vase - purple - always a cute piece
220 311. M'burg Zig Zag IC shaped bowl - amethyst - radium, nice, chip on collar base
260 312. Tree Trunk 12 1/2" mid-size vase w/plunger base - purple - hard vase to find with the plunger base
45 313. Three Fruits dome ftd ruffled bowl - white - scarce, pretty
230 314. Zippered Loop 8" kerosene lamp - marigold - 4 3/4" base, nice
100 315. Grape & Cable sweetmeat whimsey - purple - nice
1500 316. Loganberry vase - purple - hard to find, just fantastic!!
280 317. Loganberry vase - amber - scarce color
230 318. Loganberry vase - green - nice for this color
340 319. Loganberry vase - marigold - dark, nice
45 320. Small beaded coin purse - few beads missing
500 321. Amaryllis flat plate - purple - scarce miniature, nice
140 322. Grape & Cable turned in centerpiece bowl - marigold - scarce, nice
60 323. Ripple 6 3/4" squatty vase - amber - 3 3/8" base, scarce color, nice
65 324. Ripple 8" vase - purple - 3 3/8" base, super
30 325. Ripple 8 3/4" vase - marigold - 3 3/8" base
475 326. Stippled Three Fruits ruffled bowl w/ribbed back - aqua opal - lots of opal, scarce, nice one!
170 327. Corinth 9" JIP vase - blue opal - scarce
850 328. NUART Homestead chop plate - purple - a dandy for these
280 329. Buzz Saw small size cruet - green - scarce
80 330. JIP 12" vase - marigold - unusual piece
400 331. Ripple 14" squatty funeral vase - marigold - fabulous shape, nice vase
60 332. M'burg Whirling Leaves ruffled bowl-green- radium, nice
800 333. Tree Trunk 11" vase - aqua opal - great opal & nice
240 334. Scroll Embossed miniature ruffled compote - purple - super
90 335. Nippon ruffled bowl w/BW back - green - pretty, scarce
110 336. Pulled Loop 10 1/2" vase - green - hard to find color
65 337. Persian Medallion chop plate - blue - gold highlights
50 338. Ripple 4" miniature vase - light vaseline opal - non iridized, really cute
325 339. Peacocks PCE bowl w/ribbed back - green - scarce, nice
350 340. Peacocks PCE bowl w/ribbed back - purple - pretty
140 341. Peacocks PCE bowl w/ribbed back - marigold - pretty
85 342. Ripple 9 1/2" vase - olive green - 2 5/8" base, really unusual look, lightly iridized
20 343. Ripple 9" vase - amber - 2 5/8" base, unusual shaped mouth
90 344. Ripple 10 1/2" vase - aqua - 2 5/8" base
65 345. Ripple 11" vase - smoke - 2 5/8" base
35 346. Ripple 10" vase - marigold - 2 5/8" base
2450 347. Stippled Grape & Cable Variant 9" plate w/ribbed back - sapphire - a very rare & beautiful plate!
40 348. Beaded Shell mug - amethyst
2000 349. Rustic 20" funeral vase - white - super, super pretty, back of vase is 5" higher than front, great vase!
625 350. Rustic 20" funeral vase - marigold - dark, nice
1650 351. Rustic 18" funeral vase w/plunger base - blue - electric, super, a beauty!



193



29

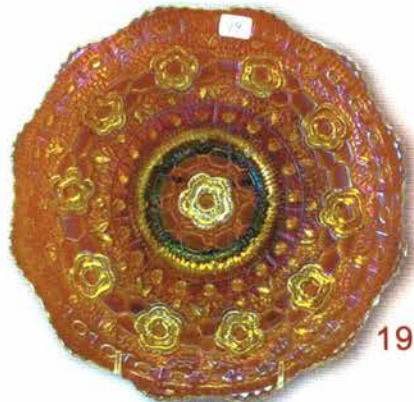

19



221



46

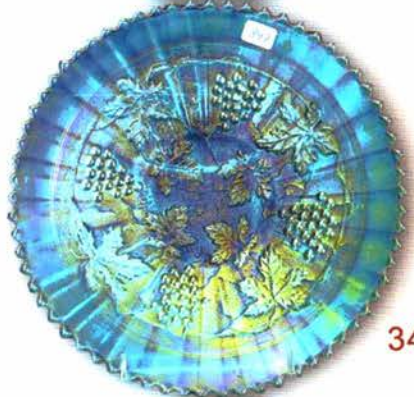

347



316



93



65



16



249

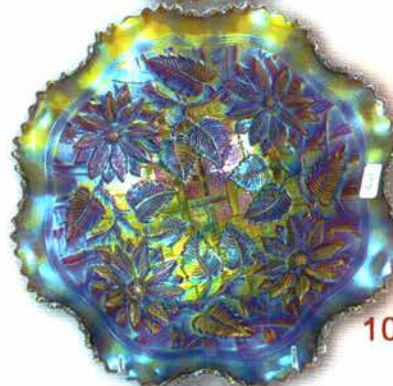

104



328

Seeck Auctions
PO Box 377
Mason City, Iowa
50402

PRESORTED
FIRST CLASS MAIL
US POSTAGE
PAID
MAIL EXPEDITORS



161

43

**2013 Auction
Carnival Glass**
Sat., July 20,
9:30 a.m.
St. Louis,
Missouri

T4 P1 196
LEE MARKLEY
BOX 306
MENTONE IN 46539-0306

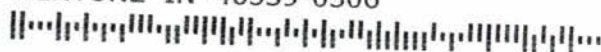

40

37

146

226

232

25

158

12

202