

Elwood "Woody" and Marlene Funk Carnival Glass Collection

Married November 7, 1952

President of the American and Keystone Carnival glass clubs and also the founder of the Lititz carnival glass show and sale. This is just a glimpse of what Woody and Marlene did, has done for Carnival glass. However, The biggest passion for both, was meeting and befriending all of you. By your paths crossing, you now have all the great memories these two wonderful people have left you with. See you at Keystone and bring some of those war stories with you! We would love to hear and share them with everyone. Let's all celebrate 2 wonderful people and some absolutely incredible carnival glass at their auction!

Saturday MAY 8TH 2010 AT 9:30 AM - KEYSTONE CARNIVAL GLASS CLUB

Keystone Carnival Glass Auction

Saturday May 8th 2010 at 9:30 AM

This is a Public Auction. You do NOT need to be a member of Keystone to attend
Preview Will be Friday May 7th from 10 am to 3 pm. Doors will open on Saturday at 8:00 am

Harrisburg Holiday Inn and Conference Center

111 Limekiln Rd Drive, New Cumberland, PA 17070 1.717.774.2485

Phone us: 937.548.7835

Email us: office@jimwrodaauction.com

website: www.jimwrodaauction.com

Directions: Exit 242 (New Cumberland) off the PA turnpike. Hotel is immediately off the exit.

2010 Keystone Convention events:

Wednesday May 5th -Open Houses at The Royle's and Hurst's homes from 11-4 pm

Call Sharon for directions at 610.777.8126 and any other convention information

Thursday May 6th - Room Viewing, Registration, Light dinner and seminar at 7 pm by Dick & Sherry Betker. This is going to be on heck of a talk! DON'T MISS IT!

Friday May 7th - Room viewing, Auction preview from 10 am to 3pm, Banquet at 6 pm w/ elephant auction and guest Speaker Gary Lickver. Another wonderful talk is planned!

Saturday May 8th - Auction, The Wonderful carnival glass collection of the Funk family

*****Mail, E-Mail, Phone and Absentee Bids Policy:*****

We do accept absentee bids, Phone bids(\$500.00 minimum bid) and left bids. All bids will be bid competitively against the audience. ALL absentee bids must be to us no later than 2 days prior to the auction, otherwise we will not guarantee them being entered into our system. All SUCCESSFUL absentee, phone and left bids are subject to a \$7.00 convenience fee per successful bid, plus postage and insurance. We will contact you within a couple of days after the auction. Please do not call us to see if you won an item. Laurie /Cierra will call you if your bid was successful. If damage is found during the auction or preview we will cancel your bid. If manufacture problems bother you such as air bubbles, pulled points, soda ash, tool marks, or any other manufacturing flaw, please be specific in your mail bids or email bids. If there is a manufacture flaw on an item that we feel is truly distracting, we have noted that in the listing already. Auction Company has the right NOT to execute an absentee bid for any reason. ALL items must be paid for within 7 business days after notification.

Terms & Conditions: Cash, Travelers checks, business or personal checks w/I.D.

Visa/ MC & Discover with a 3% clerking fee



Jim Wroda Auction Services, LTD

5239 ST RT 49 S. Greenville, Ohio 45331

Licensed by the State of Pennsylvania-

Jim Wroda license #AU005279 - Mike Baker license #AU005297



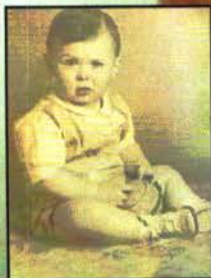
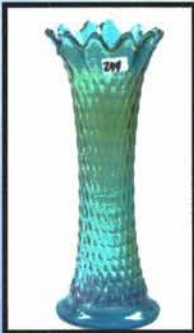

Woody's first piece of carnival glass he bought over 35 years ago. By the looks on his face, he must have just met & bought this from Mordini!

To view HUNDREDS of pictures & listings go to www.jimwrodaauction.com



May 8, 2010 Keystone Convention Listing

- 1 FENTON 19" MARI RUSTIC FUNERAL VASE. A CHANCE TO OWN THE VERY FIRST PIECE OF GLASS THAT THE FUNKS PURCHASED THAT GOT ALL OF THIS STARTED!
- 2 Fenton 19" purple Rustic funeral vase. Very nice color
- 3 Fenton 18" green Rustic funeral vase. Scarce color and pretty.
- 4 Fenton 19" blue Rustic funeral vase w/ plunger base. Very scarce and very nice
- 5 Imp mari Heavy Grape punch bowl and base. scarce
- 6 Imp mari Flute 8pc punch set.
- 7 RARE IMP 14" AMBER RIPPLE FUNERAL VASE. GREAT SHAPE AND A SUPER HARD TO FIND COLOR IN A FUNERAL VASE.
- 8 IMP 9" ELEC PURPLE OPEN ROSE PLATE. ONE OF MARLENES FAVORITE PCS. OF CARNIVAL GLASS.
- 9 Imp 9" AMBER Open Rose plate. Scarce
- 10 Imp elec purple Windmill milk pitcher. Blasting w/ irid all over!
- 11 Imp elec purple Colonial lady vase. HOT! Has a neat onion skin irid.
- 12 Imp elec purple Thumbprint & Ovals vase. WOW!
- 13 Imp mari Thumbprint & Ovals vase.
- 14 Imp. purple Heavy Grape nappy. Nice
- 15 Imp 7" elec purple Embossed Scroll bowl w/ file ext. SUPER
- 16 2 Imp 5" elec purple Embossed Scroll bowls w/file ext.
- 17 IMP EMERALD GREEN HOMESTEAD CHOP PLATE. STUNNING PLATE! RARE!
- 18 IMP ELEC BLUE HOMESTEAD CHOP PLATE. WOW! 2 OF THE MOST RARE& DESIRED IMP CHOP PLATES IN ONE AUCTION!! BOTH ARE EXCEPTIONAL
- 19 Imp Grape ELEC PURPLE 9" Plate. WOW!!!
- 20 Imp Grape mari 9" plate
- 21 Imp elec purple Windmill tumbler
- 22 Imp Grape amber tumbler
- 23 Imp Open Rose elec purple tumbler
- 24 Imp Open Rose mari tumbler w/ Red Roses
- 25 Imp elec purple Tiger Lily tumbler
- 26 RARE Imperial Grape ELEC AMBER water pitcher. WOW!!!!
- 27 Imp amber Grape tumbler
- 28 SUPER Imp Grape elec purple 7pc water set. awesome well matched complete set!
- 29 Imp elec purple Open Rose rosebowl. RARE
- 30 Imp Grape 8" elec purple bowl.
- 31 BLASTING ELEC BLUE NWOOD ORIENTAL POPPY TANKARD. THIS THING IS ON FIRE! SIT BACK, RELAX, AND ENJOY! THIS IS GOING TO BE EXCITING! RARE!
- 32 Did you get the last one? Don't worry now we have the killer LIME GREEN ORIENTAL POPPY TANKARD. WOW! NOW HERE IS SOME SERIOUS GLASS!
- 33 Nwood purple Oriental Poppy 5pc Tankard set. Scarce
- 34 Nwood White Oriental Poppy tankard. Nice
- 35 Nwood BLUE Oriental Poppy tumbler
- 36 Nwood lime green Oriental Poppy tumbler
- 37 Nwood white Oriental Poppy tumbler
- 38 BLASTING ELEC PURPLE 9" HEARTS AND FLOWERS PLATE. OFF THE CHARTS COLOR FOR THIS! Does have a minute pin point on a tip. WHO CARES!
- 39 Nwood 9" Elec blue Peacocks stippled plate. Fantastic!
- 40 Nwood 9" lavender Peacock plate. Very nice
- 41 Nwood 9" elec purple Peacocks PCE bowl. Outstanding irid!
- 42 Nwood 9" GREEN Peacocks PCE bowl. Scarce
- 43 Nwood 8.5" AO Peacocks ruffled bowl. Super pretty
- 44 RARE NWOOD AO DAISY & PLUME ROSE BOWL. ONE OF THE MOST DESIRED ROSE BOWLS OUT THERE. THIS IS A VERY NICE PASTEL EXAMPLE. Has a couple tiny toe nicks as you would expect.
- 45 Nwood IG Daisy & Drape rosebowl. Another really tough to find rosebowl.
- 46 Nwood white Daisy & Drape rosebowl.
- 47 Nwood IB Daisy & Drape rosebowl. Scarce & pretty
- 48 Nwood GREEN Corn vase. As good as they get.
- 49 Nwood GREEN Town Pump. Here's a good one!
- 50 Nwood purple Town Pump. Always in demand.
- 51 Nwood mari G&C shot glass
- 52 Nwood IB G&C powder jar. RARE and nice
- 53 Nwood GREEN G&C powder jar
- 54 Nwood horehound G&C powder jar. BEAUTY!
- 55 Dugan elec purple Vintage (G&C) powder jar. You will LOVE this one!
- 56 Nwood purple G&C perfume bottle. Nice
- 57 RARE Nwood BLUE G&C banded hatpin holder. Never seen one before that I can remember.
- 58 Nwood green G&C hatpin holder.
- 59 WOW! Nwood 9" Sapphire G&C stippled plate. what a great plate!
- 60 Nwood 9" elec blue G&C stippled plate. Another beauty!
- 61 Nwood 9" emerald green G&C stippled plate. color everywhere on this! don't miss this one
- 62 Nwood 9" pumpkin mari G&C stippled plate. HOT
- 63 Nwood 9" purple G&C fully stippled plate. Scarce
- 64 Nwood 9" lavender G&C PCE bowl w/ PB.
- 65 Nwood 8.5" elec blue G&C stippled ruffled bowl.
- 66 Nwood 9.5" elec blue G&C stippled bowl. Sharp!
- 67 Nwood AO Singing Birds mug. Pastel example
- 68 Nwood Green Singing Birds mug. Scarce
- 69 Nwood dark mari Singing Birds stippled mug.
- 70 Nwood elec blue G&C stippled punch cup
- 71 RARE FENTON "POWDER COBALT BLUE" PERSIAN MEDALLION LG COMPOTE. Only 5 or 6 of this known. As far as we know, none of them have sold at auction and this is the only item this color is known in. and it is BEAUTIFUL! A MUST have for any Fenton collection

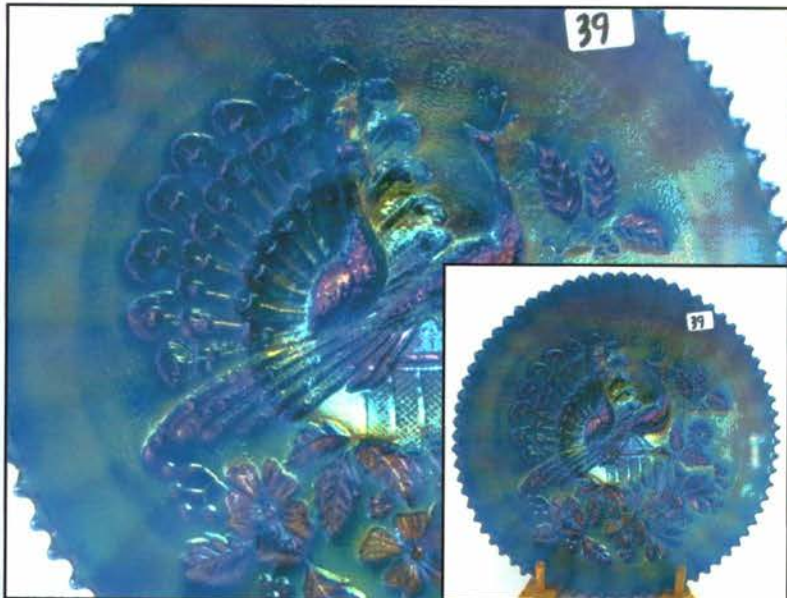
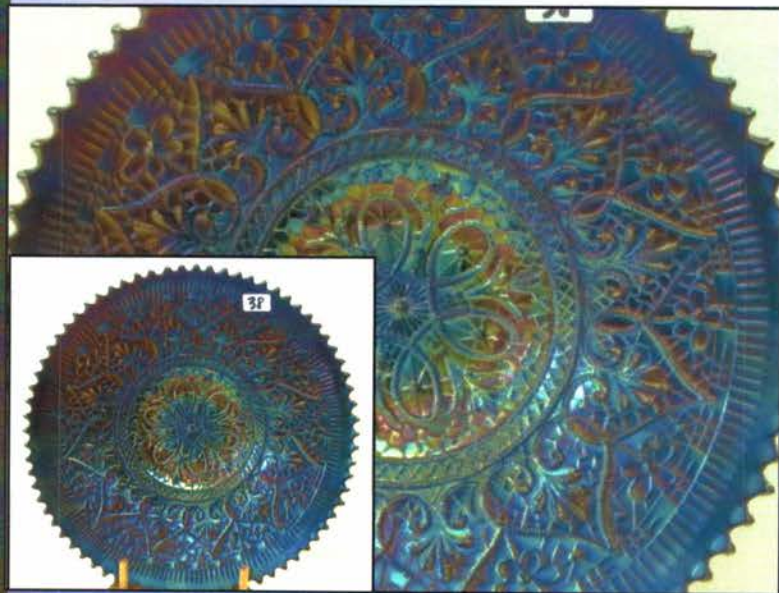

BELOW:

The Last piece of glass
Marlene purchased. Purple
G&C spittoon. Beautiful!
Mordini made her very happy

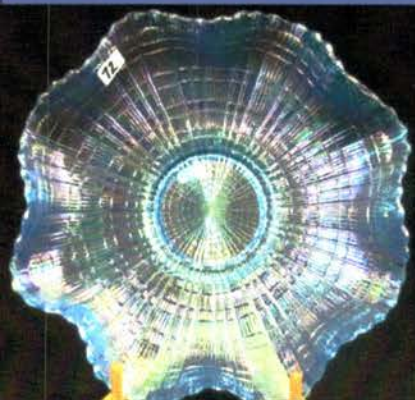
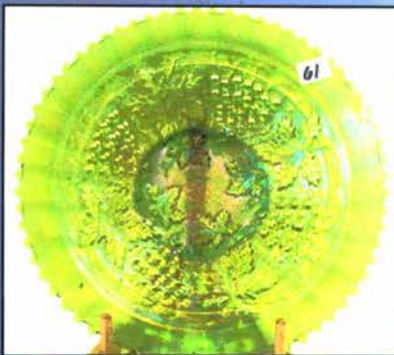

- 72 RARE 8.5" CELESTE BLUE PLAID 8 RUFFLED BOWL. Not many around. Very sought after. Usually these has issues on the edge. This one in PERFECT. WOW!
- 73 Fenton Celeste Blue Persian medallion 2 handle bon bon. Scarce
- 74 Fenton 7" celeste blue OE round bowl.
- 75 Fenton 5" celeste blue OE round bowl
- 76 Fenton 5" celeste blue OE ruffled hat.
- 77 RARE 8" celeste blue 3 row OE hat. Nice color
- 78 Fenton 5" IG OE round bowl
- 79 Fenton 5" IG OE ruffled hat
- 80 Fenton 8" IG 3 row OE hat. Scarce color and NICE!
- 81 Fenton 5" ginger-ale OE ruffled hat
- 82 Fenton 5" Amberina OE JIP hat
- 83 Fenton 5" olive green OE JIP hat
- 84 Fenton 6" reverse amberina OE hat. Nice
- 85 Fenton 5" white OE round bowl
- 86 Fenton 6" reverse amberina opal Blackberry spray hat. Scarce, Neat color
- 87 Fenton 6" AO Blackberry Spray hat. Scarce
- 88 Fenton 6" AO Blackberry Spray JIP CRE hat. REALLY SCARCE!
- 89 Fenton 6" dark lime green Blackberry Spray JIP CRE hat. Odd color
- 90 Fenton 6" BRICK RED Blackberry Spray JIP CRE hat. Super nice.
- 91 HOLY SMOKES!! FENTON 9" BLASTING ELEC BLUE LEAF CHAIN PLATE. NONE BETTER.. SORRY.....
- 92 FENTON EMERALD GREEN 9" LEAF CHAIN PLATE. OH YEAH!!!
- 93 Fenton 9" dark mari Leaf Chain plate. Another Sweet plate
- 94 Fenton 9" white Leaf Chain plate. Nice
- 95 Fenton 7" blue Leaf Chain plate. Scarce
- 96 Fenton 9" blue Orange Tree plate
- 97 Fenton 9" pumpkin mari Orange Tree plate. Keeper!
- 98 Fenton 9" blue Peacock at Urn plate
- 99 Fenton 9" mari Peacock at Urn plate
- 100 RARE BLUE LILY OF THE VALLEY TANKARD. Very nice detail and color on a scarce pitcher. One of Fenton finest molds.
- 101 Fenton Blue Strawberry Scroll pitcher. As good as you will find. Always in demand if you can get one!
- 102 Fenton blue Lily of the Valley tumbler
- 103 Fenton blue Strawberry Scroll tumbler
- 104 Fenton blue Starflower pitcher. Very scarce, always on the want list.
- 105 Fenton purple Forget me Not tankard. Very hard to find color for this.
- 106 OKAY.. SO TAKE A HEART PILL BEFORE LOOKING AT THIS. Fenton ELECTRIC BLUE Fluffy Peacock pitcher. There you have it.. Go for it!
- 107 RARE CAMBRIDGE GREEN NEAR CUT DECANter. ONE OF THE FUNK FAMILY'S PRIDE AND JOYS. AN ABSOLUTE TOP RARITY IN CARNIVAL. Signed Near cut at the handle. GREAT COLOR!
- 108 CAMBRIDGE GREEN WHEAT SHEATH DECANter. ONLY ONE KNOWN. ANOTHER TOP RARITY IN CARNIVAL GLASS. Unreal they both are in the same auction! What a chance to own these wonderful pieces!
- 109 Cambridge purple Inverted Strawberry Water pitcher . Nice radium irid. Scarce
- 110 Cambridge Mari Inverted Strawberry water pitcher. Very scarce and very nice
- 111 Cambridge purple Inverted Thistle water pitcher. What a Wonderful collection of RARE cambridge!
- 112 purple Inverted Strawberry tumbler
- 113 mari Inverted Strawberry tumbler
- 114 purple Inverted Thistle tumbler
- 115 Cambridge green Wheat Sheath cologne bottle
- 116 Cambridge green lg Buzz Saw cruet w/ stopper
- 117 Cambridge mari lg Buzz Saw cruet w/ stopper
- 118 Cambridge mari small Buzz Saw cruet w/ stopper
- 119 Cambridge green small Buzz Saw cruet w/ stopper
- 120 Cambridge mari Inverted Strawberry powder jar
- 121 Cambridge mari Inverted Strawberry Spittoon
- 122 Cambridge green Inverted Strawberry Spittoon
- 123 RARE NWOOD ICE BLUE PEACOCK AT FOUNTAIN PUNCH SET AN ALL TIME RARITY IN NWOOD GLASS! FANTASTIC IRID. VERY FROSTY. HAVE AT IT!
- 124 Nwood Blue Peacock at Fountain 8pc punch set. Another beauty! RARE
- 125 Nwood mari Peacock at Fountain 8pc punch set. Very nice!
- 126 Nwood mari Acorn Burr 8pc punch set. Nice color
- 127 Nwood mari G&C MASTER 10 pc punch set Very nice set! Getting hard to find
- 128 Nwood TEAL G&C MIDSIZE PUCH BOWL AND BASE. This is the one everyone has been talking about for years! What a great color for this with SUPER pastel irid!
- 129 Dugan purple Many Fruits 8pc punch set. Fantastic color thru out!
- 130 Dugan 11" SMOKE Big Basketweave vase Super pastel color and irid, RARE!
- 131 Dugan 11" It amy lavender Big Basketweave vase. SUPER!
- 132 Dugan 11" ice blue Big Basketweave vase. SUPER & RARE!
- 133 Dugan 11" white Big Basketweave vase.
- 134 Dugan 11" blue Big Basketweave vase. Scarce
- 135 Dugan 11" mari Big Basketweave vase. Dark!
- 136 Dugan 12" celeste blue Pulled Loops vase. Nice stretchy irid. Scarce
- 137 Dugan purple Twigs 3.5" JIP vase. Cute!
- 138 Dugan elec purple Formal JIP vase.
- 139 Dugan mari Formal JIP vase.
- 140 Dugan PUMPKIN MARI Fisherman's mug. The darkest piece of pumpkin I have ever seen! Has a "split" in the glass on the interior of mug. NOT CRACKED
- 141 Dugan elec. purple Big Basketweave basket. WOW!
- 142 Dugan 6" white Pulled Loops vase. Frosty
- 143 Dugan 8" elec purple Lattice & points vase. SUPER

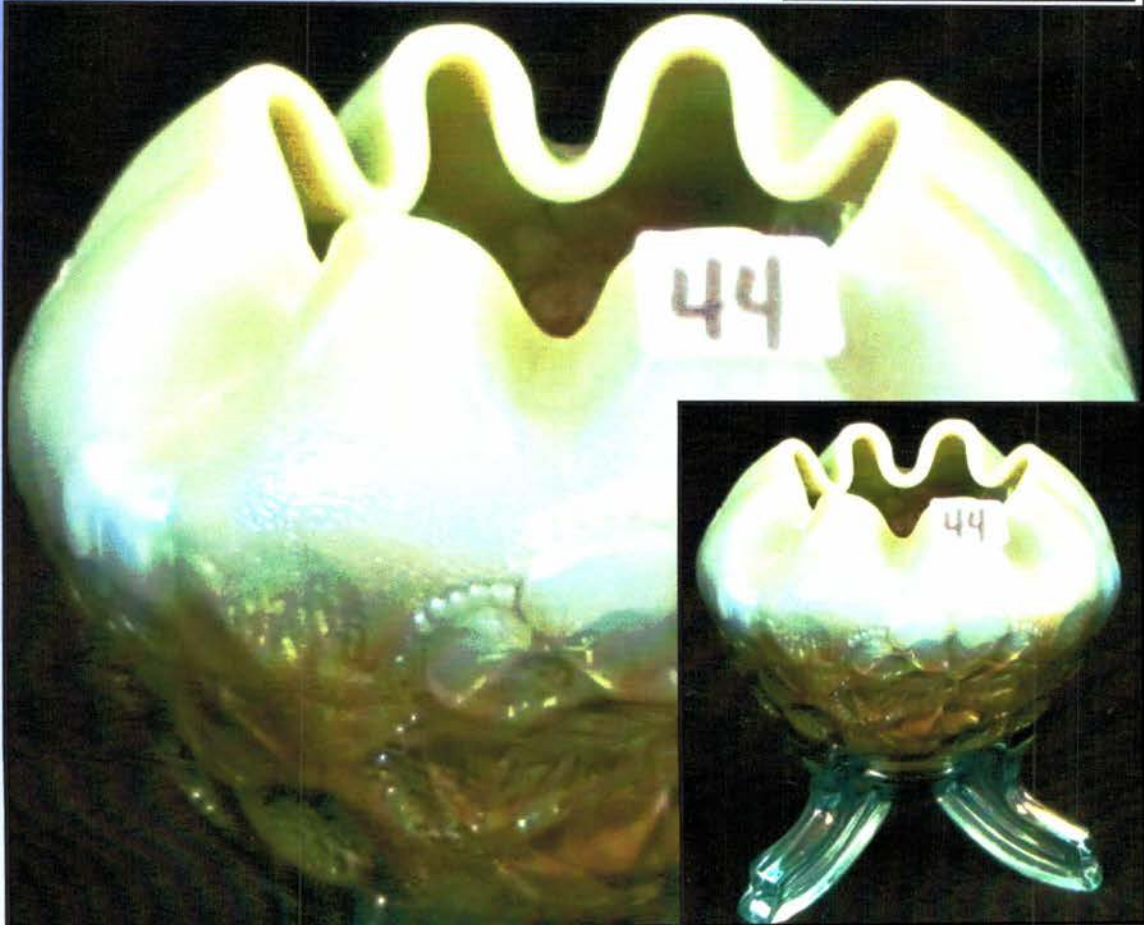
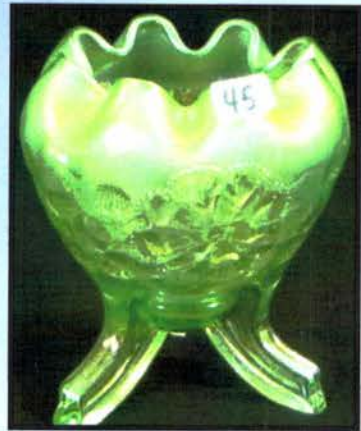
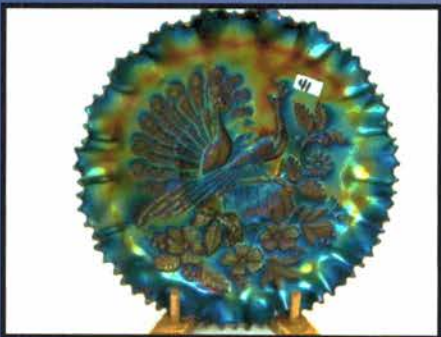

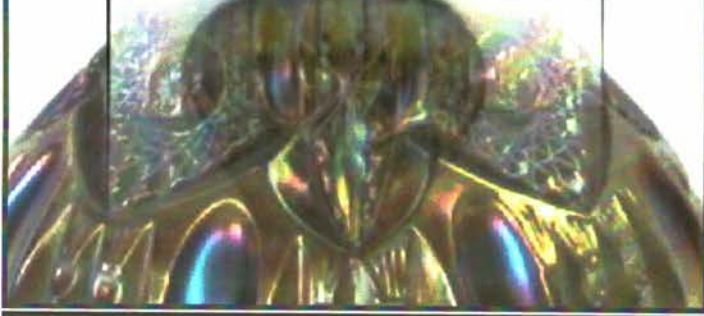
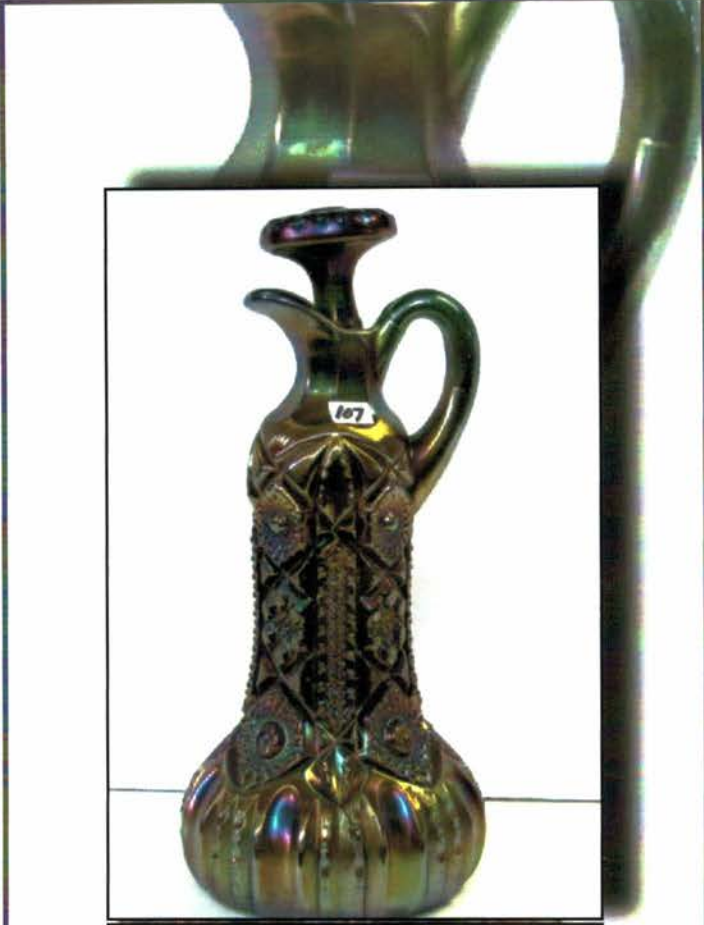

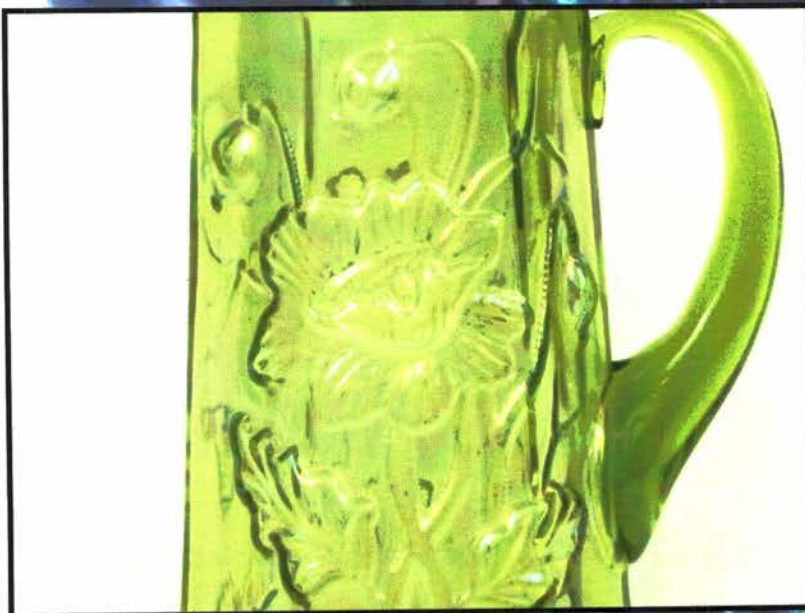
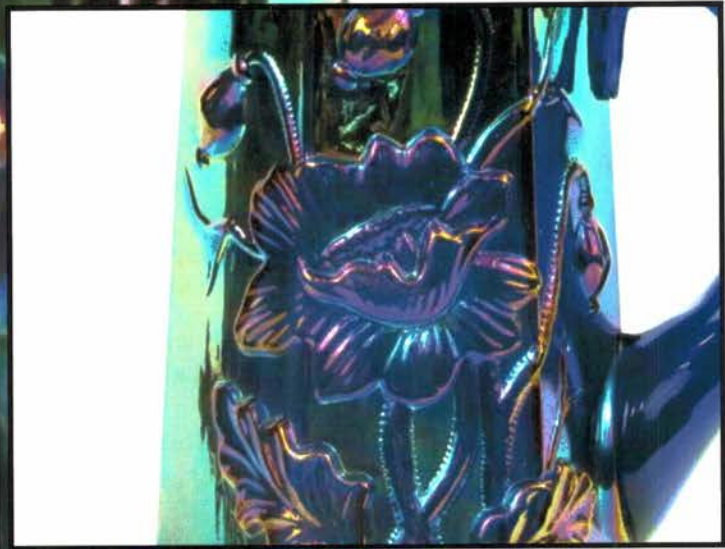

- 144 Dugan PO swan novelty
- 145 Dugan elec purple Daisy Web JIP hat
- 146 Dugan 9" PO Fanciful plate
- 147 Dugan elec purple Fanciful plate. nice
- 148 Dugan 9" elec purple Fanciful low ruffled bowl
- 149 Dugan 8" elec purple Apple Blossom Twigs ICS bowl
Great color!
- 150 Dugan elec purple Round Up ICS bowl. Keeper!
- 151 Dugan pumpkin mari Jewelled Heart water pitcher
SWEET!
- 152 Dugan pumpkin mari Jewelled Heart tumbler
- 153 DUGAN ELEC PURPLE GRAPE VINE LATTICE
TANKARD. STUNNING!
- 154 Dugan elec purple Grape Vine Lattice tumbler
- 155 Dugan purple Daisy & lattice tankard. scarce
- 156 Dugan purple Daisy & Lattice tumbler
- 157 RARE Nwood mari Diamond Points basket. great !
- 158 NWOOD VASELINE BUSHEL BASKET. RARE!
- 159 Nwood Sapphire Bushel Basket. RARE!
- 160 Nwood AO Bushel Basket.
- 161 Nwood white Bushel Basket.
- 162 Nwood green Bushel Basket.
- 163 NWOOD 8.5" AO EMBROIDERED MUMS RUFFLED
BOWL. VERY PASTEL AND NICE!
- 164 Nwood 8.5" elec blue Embroidered mums ruffled bowl
SUPER
- 165 Nwood 8.5" elec blue Embroidered Mums PCE bowl.
RARE!
- 166 Nwood 9" GREEN Nippon plate. Very nice!
- 167 Nwood 8.5" ice blue opal 3 Fruits Stippled spatula ft'd
bowl. Very RARE color!
- 168 Nwood 8.5" Lime green opal 3 Fruits stippled spatula
ft'd bowl. Super nice!
- 169 Nwood 8.5" GREEN 3 fruits stippled spatula ft'd bowl.
Scarce
- 170 Nwood 8.5" BLUE 3 fruits stippled spatula ft'd bowl.
Scarce
- 171 Nwood 8.5" Renninger blue 3 fruits stippled spa ft'd
bowl. Scarce & very nice!
- 172 NWOOD 9" ELEC GREEN POPPY SHOW PLATE.
NOT MANY OF THESE OUT THERE! SUPER!
- 173 Nwood 9" IG Poppy Show Plate. Very scarce and great
irid.
- 174 NWOOD 9" ELEC BLUE POPPY SHOW PLATE.
NOT MUCH TO SAY.. BUY IT!
- 175 Nwood 9" dark mari Poppy Show plate. Love it!
- 176 Nwood 9" IB Poppy Show Plate. Now this is a GREAT
example of IB!
- 177 Nwood Lime green Rose Show plate. RARE color!
- 178 Nwood ELEC BLUE Rose Show plate. Oh yeah!!!!!!!
- 179 Nwood IB Rose Show Plate. Wonderful example
- 180 Nwood 8.5" elec blue Strawberry stippled PCE bowl.
Killer!
- 181 Nwood 8.5" lavender Strawberry PCE bowl. w/ plain
back
- 182 Nwood 8.5" green Strawberry PCE bowl. w/ plain back
- 183 Nwood 8.5" white Strawberry stippled ruffled bowl.
- 184 NWOOD 8.5" RENNINGER BLUE STRAWBERRY
STIPPLED RUFFLED BOWL. RARE! You could call
this elec renninger.!
- 185 Nwood 9" mari Good Luck stippled plate. Nice
- 186 Nwood 8.5" elec blue Good Luck PCE bowl.
- 187 Nwood 8.5" green Good Luck PCE bowl.
- 188 Nwood 8.5" Ice Blue Good Luck PCE bowl. RARE and
Great color!!!
- 189 Nwood 8.5" mari Good Luck PCE bowl.
- 190 Nwood 8.5" elec purple Good Luck PCE bowl.
- 191 Nwood 8.5" ICE BLUE OPAL Good Luck ruffled bowl.
Very Rare bowl! Wonderful color!
- 192 Nwood 8.5" elec blue Good Luck ruffled bowl. another
beauty!
- 193 Fenton blue Ten Mums tankard. Nice!
- 194 Fenton blue Ten Mums tumbler
- 195 Fenton BLUE BLACKBERRY BLOCK TANKARD!
GREAT DETAIL AND COLOR!
- 196 Fenton blue Blackberry block tumbler
- 197 Fenton mari Diagonal band Iris tankard.
- 198 Fenton mari Iris tumbler
- 199 SUPER FENTON 9" RED DRAGON & LOTUS 8
RUFFLED BOWL. OUTSTANDING EXAMPLE!
- 200 Fenton 8.5" RED Vintage ruffled bowl. Very scarce!
- 201 Fenton 7" RED Coin dot deep round bowl. RARE
- 202 Fenton 11" RED Thin Rib vase.
- 203 FENTON 13" RED PLUME PANELS VASE. One of the
toughest vases to find in red.
- 204 Fenton 9" green Embroidered Mums 3-1 edge bowl.
- 205 Fenton 8" elec blue Orange Tree ICS bowl
- 206 FENTON GREEN THISTLE PLATE. A GREAT PLATE
W/ REALLY WONDERFUL COLOR!
- 207 Fenton 9" Green Autumn Acorn plate. RARE
- 208 Fenton 6" blue Persian medallion plate.
- 209 Fenton 6" GREEN Persian medallion plate. RARE
- 210 Fenton elec blue Butterfly & Berry Ferner. Very Sharp!
- 211 Imp 10" Heavy Grape elec purple chop plate.
Spectacular plate!
- 212 Imp Flute purple creamer
- 213 Imp Flute amber creamer
- 214 Imp purple Scroll embossed miniature compote, round
- 215 Imp purple Scroll embossed miniature compote, ruffled
- 216 Imp Fashion green creamer
- 217 Imp Fashion smoke creamer
- 218 Imp Fashion amber creamer
- 219 Imp MMG 5.5" Smooth Panels vase
- 220 Imp smoke Corn Bottle
- 221 Imp mari Corn bottle
- 222 IMPRESSIVE 20" ELEC BLUE TREE TRUNK
FUNERAL VASE! OUTSTANDING ELEC IRID ALL
OVER. A FABULOUS VASE!
- 223 NWOOD 18" ELEC PURPLE TREE TRUNK
FUNERAL VASE. ANOTHER TREMENDOUS PIECE
OF GLASS!
- 224 Nwood 14" lime green tree Trunk mid size vase. WOW!
- 225 Nwood 14" IB Tree Trunk mid size vase. RARE and
nice!

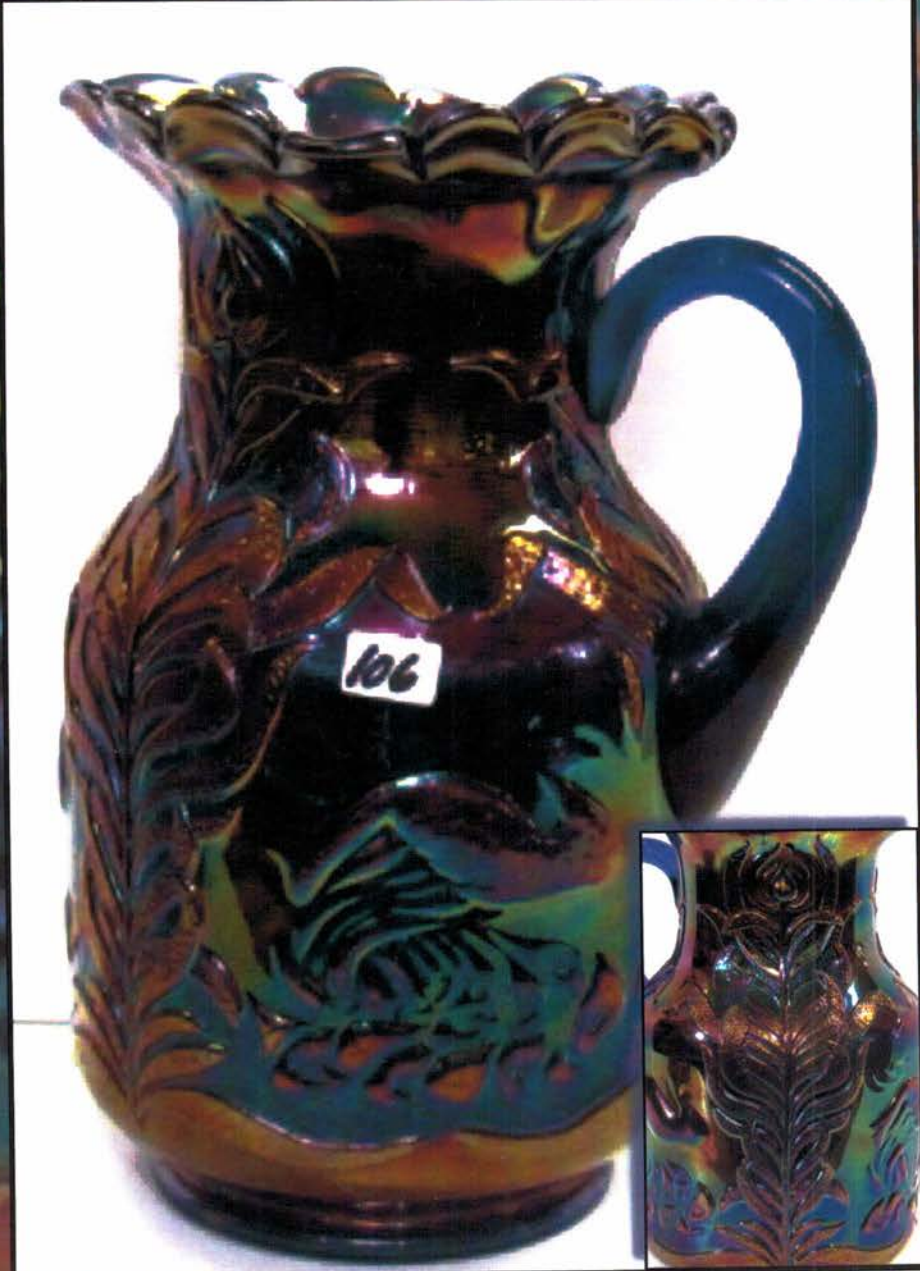
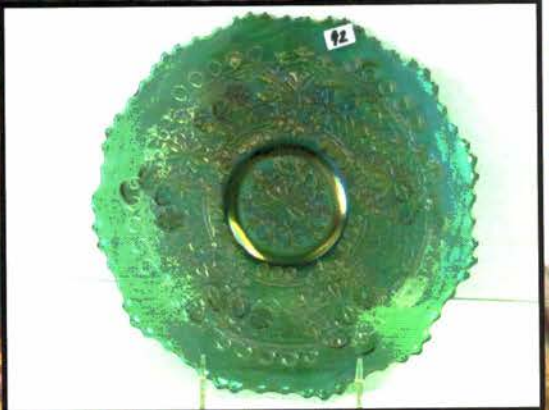
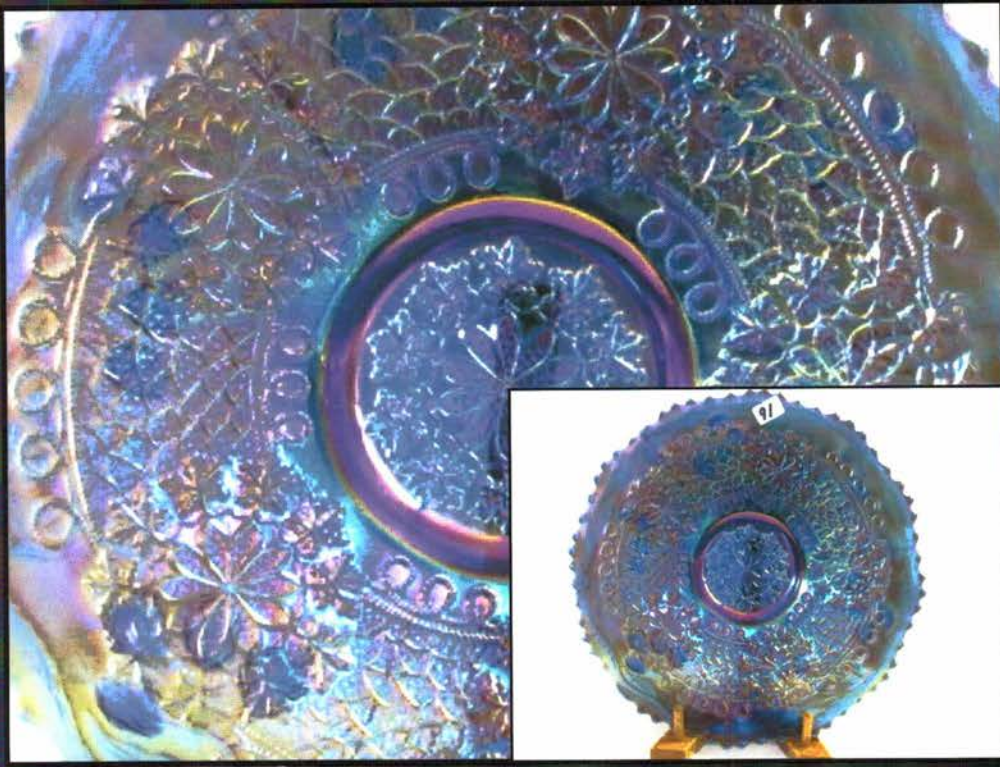

- 226 NWOOD 14" BLASTING ELEC PURPLE TREE TRUNK MIDSIZE VASE. WAIT TILL YOU SEE THIS!
- 227 Nwood 13" white Tree Trunk midsize vase
- 228 Nwood 14" purple Tree Trunk midsize vase. Very Scarce
- 229 Nwood 11" AO Tree Trunk vase. NICE!
- 230 Nwood 11" IG Tree Trunk vase
- 231 Nwood 11" dark mari Tree Trunk vase
- 232 Nwood 7" IB Tree Trunk squatty vase. SUPER and RARE!
- 233 Nwood AO Beaded Cable rosebowl
- 234 Nwood white Beaded Cable rosebowl
- 235 Nwood green Beaded Cable rosebowl
- 236 Nwood pastel AO Beaded Cable rosebowl
- 237 Nwood IB Butterfly Threaded bon bon. RARE
- 238 Nwood elec purple Butterfly threaded bon bon.
- 239 Nwood pastel mari Butterfly threaded bon bon.
- 240 Nwood elec blue Butterfly threaded bon bon.
- 241 Nwood green Butterfly threaded bon bon.
- 242 Nwood 7" AO Squatty 4 Pillars vase. RARE
- 243 Nwood 11" AO Diamond points vase. Nice
- 244 RARE NWOOD 11" SAPPHIRE DIAMOND POINTS VASE. FANTASTIC!
- 245 Nwood 11" green Diamond Points vase.
- 246 Nwood 9" mari Drapery Vase.
- 247 Nwood 9" purple Drapery vari vase. RARE
- 248 Nwood 9" mari Drapery vari vase.
- 249 Nwood IB Peacock at Fountain compote. RARE
- 250 Nwood IG Peacock at Fountain compote. RARE
- 251 Nwood elec blue Peacock at Fountain compote. On fire!
- 252 Nwood powder blue opal Hearts & Flowers compote
- 253 Nwood AO Hearts & Flowers compote
- 254 Nwood lime green Hearts & Flowers compote
- 255 Nwood pumpkin mari Hearts & Flowers compote
- 256 Nwood purple Raspberry compote
- 257 RARE Fenton GREEN Orange Tree Hatpin holder. Very nice color.
- 258 Fenton elec blue Orange Tree hatpin holder. SUPER!
- 259 Fenton mari Orange Tree hatpin holder. SUPER!
- 260 RARE Fenton WHITE Orange Tree powder box. Very frosty
- 261 Fenton white Persian Medallion Hair receiver.
- 262 Fenton dark mari Persian Medallion Hair receiver.
- 263 Fenton 9" elec blue Dragon & Strawberry ICS bowl. Does have a chip on the inside edge but what a piece of glass!
- 264 Fenton green Cherry Circles 2 handle bon bon. Nice
- 265 FENTON RED 5" PANTHER FT'D SAUCE. NICE
- 266 Fenton red 5" Waterlily ft'd sauce. Scarce
- 267 Fenton green 5" Waterlily ft'd sauce
- 268 Fenton 5" blue Little Fishes ft'd sauce.
- 269 Fenton 8" AO Vintage CRE bowl. RARE, very nice ex.
- 270 Fenton 9" MMG Holly 8 ruffled bowl w/ great color
- 271 Nwood GREEN G&C lg ft'd fruit bowl. Very hard to find color
- 272 Nwood elec blue G&C stippled banded lg fruit bowl. GREAT COLOR
- 273 Nwood IB Raspberry milk pitcher. RARE and nice
- 274 ONE KNOWN IMP EMERALD GREEN OPAL GRAPE WATER CARAFE. YES! Emerald green opal! Not sure what else to call it When you would go to Woody & Marlene's, this always became the topic of conversation because you couldn't believe what you were looking at. Still
- 275 Imp Grape purple water carafe.
- 276 Imp 4" elec purple Morning Glory vase.
- 277 Imp 4" smoke Parlor Panels squatty vase
- 278 Imp 5.5" elec purple Ripple vase. RARE size.
- 279 Imp 13" elec purple Freefold vase. HOT!!!!
- 280 Imp 13" teal blue Ripple vase. Scarce
- 281 Imp 5" smoke Morning glory vase
- 282 Imp 7" elec purple Morning Glory vase.
- 283 Nwood IB Peacock at Fountain Sugar bowl.
- 284 Nwood elec purple Peacock at Fountain Sugar bowl.
- 285 AND THE LAST PIECE MARLENE BOUGHT! RARE PURPLE GRAPE & CABLE SPITTOON MADE FROM A POWDER JAR BOTTOM. Just a SUPER piece of glass from a SUPER family. Hope you enjoyed the auction!

We are now booking auctions for the fall of 2010 and Carnival Glass Conventions for 2011. If thinking of selling, give us a call. We are here to help YOU with YOUR auction, Jim

937.548.7835

office@jimwrodauction.com
www.jimwrodauction.com

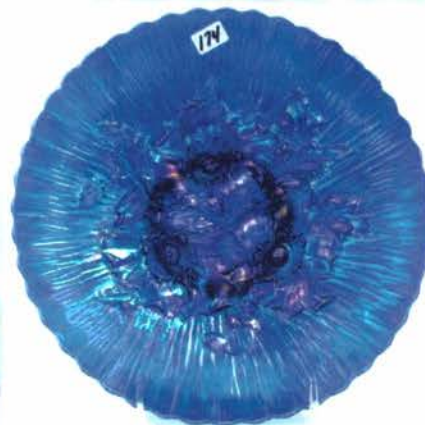
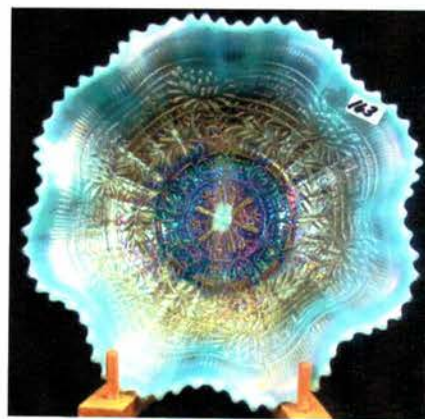

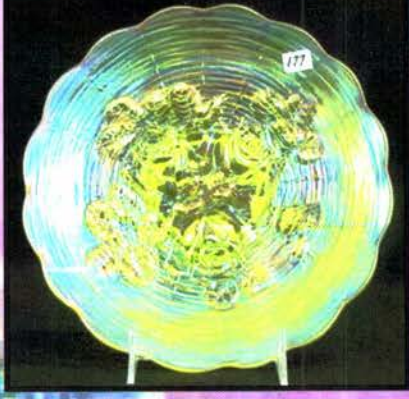
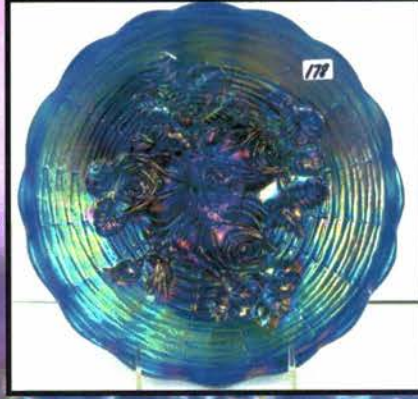
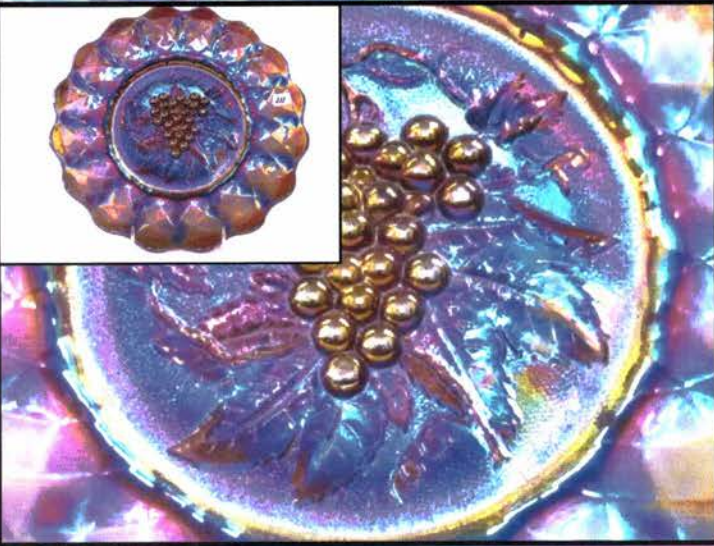

Woody & Marlene Funk Collection

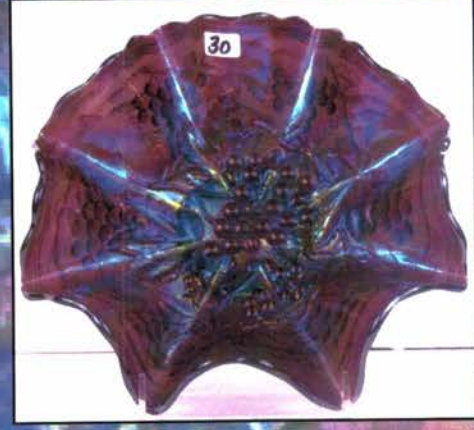
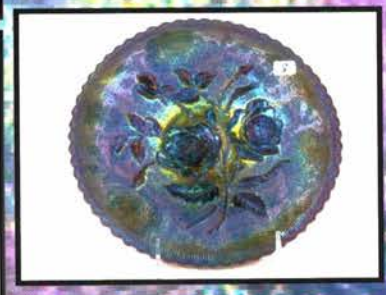
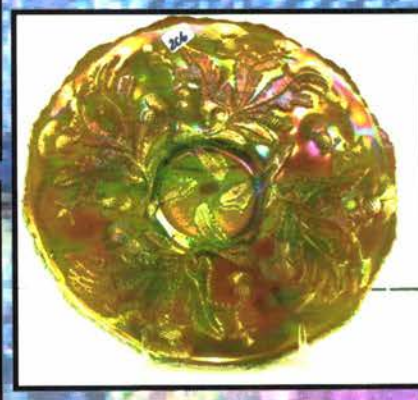
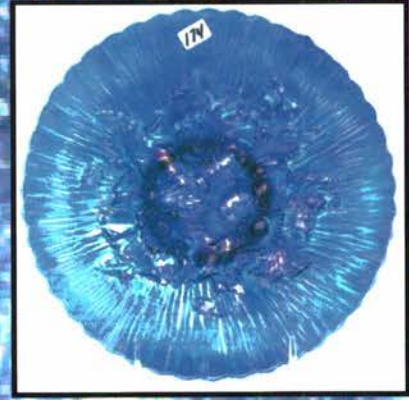
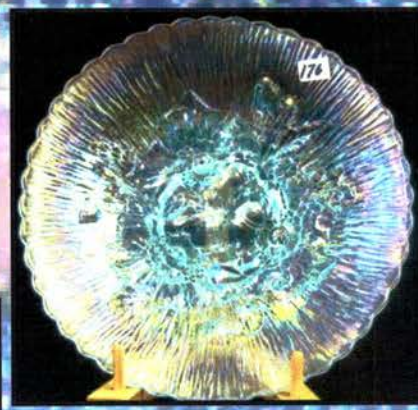



Above: RARE Ice Blue Peacock at the Fountain 8pc punch set

Below: RARE Teal Grape & Cable midsize punch bowl and base.

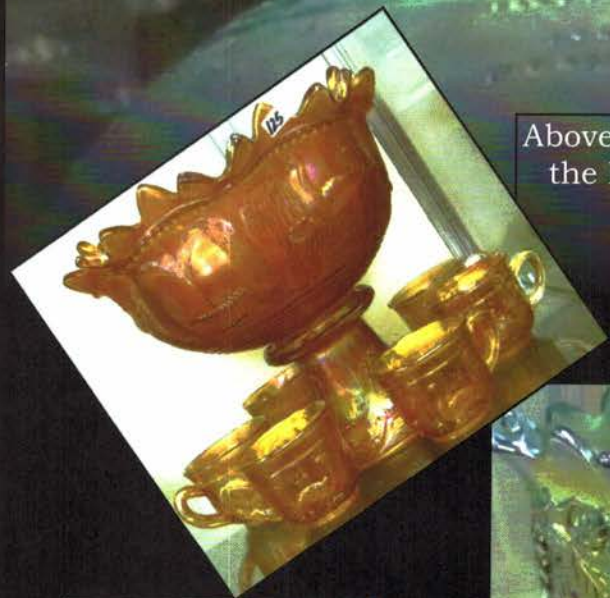

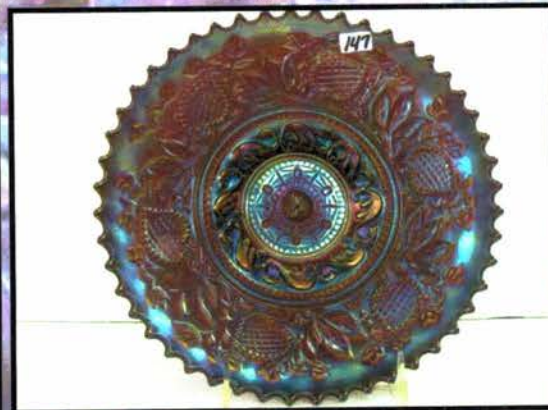
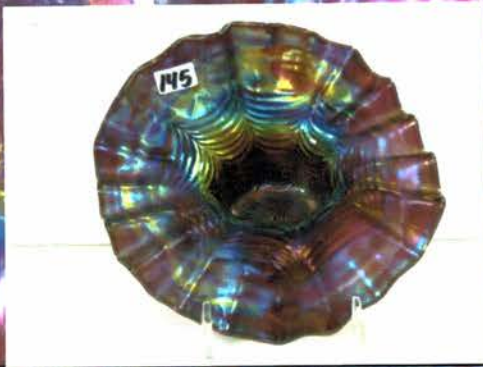
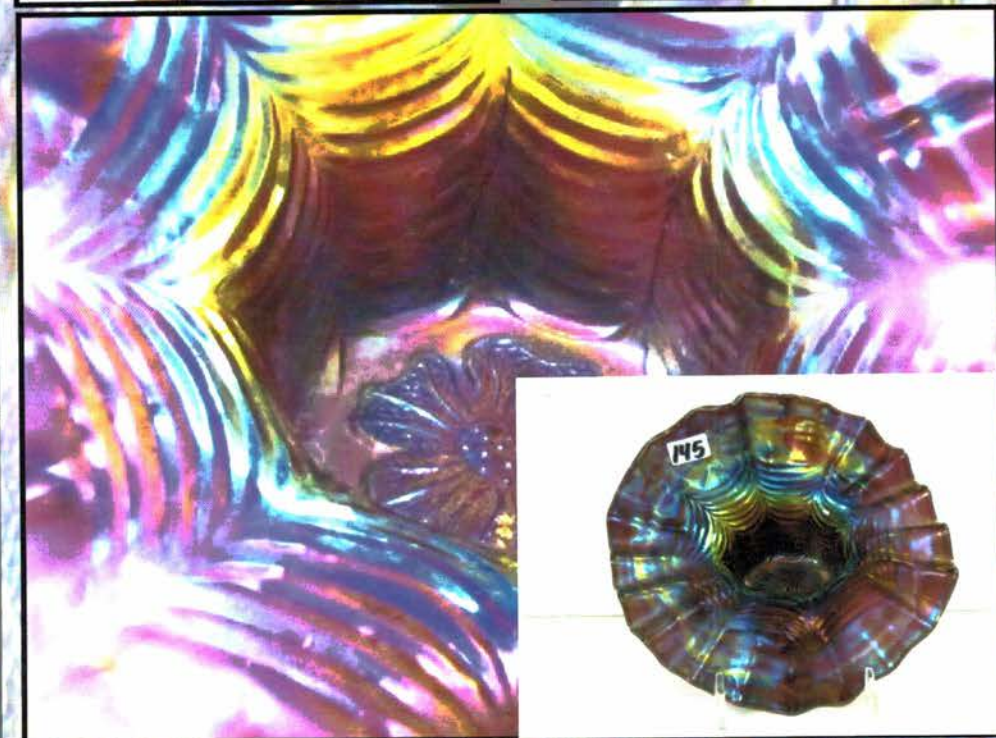
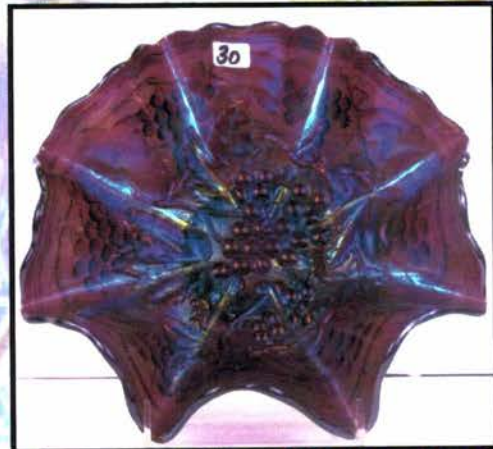

Jim Wroda Auction Services, LTD
5239 ST RT 49 S
Greenville, Ohio 45331
937.548.7835
www.jimwrodauction.com

PRESORTED
FIRST CLASS MAIL
U.S. POSTAGE
PAID
CELINA, OH
PERMIT NO. 99



FIRST CLASS POSTAGE

6-25*****AUTO**3-DIGIT 465
LEE MARKLEY
PO BOX 306
502 N BROADWAY ST
MENTONE IN 46539-9531



Jim Wroda Auction Services, LTD
Keystone Carnival Glass Club Auction 2010
The late Woody & Marlene Funk Collection

Rapid Printing - Greenville, Ohio Vol. 5, Series 2010