

*10<sup>th</sup> Annual Memorial Weekend Auction 2008*



*Jim Wroda Auction Services*

*5239 St. Rt. 49 South, Greenville, OH 45331*

# ***10th Annual Memorial Weekend Auction*** **Wednesday, Thursday, Friday, Saturday** **May 21-22-23-24, 2008**

*Preview Starts Wednesday May 21 at 8:00am for all days ending at 5:00pm each day*

**Jim Wroda Auction Facility**  
**5239 ST RT 49 S. Greenville, Ohio 45331**  
**937.447.4905 or 937.459.9562**

This year we have a FULL line up for you! Starting Wednesday and running through Saturday. Seven auctions in 4 days! We have been across the entire country to bring you this years auction. We will have anything from collectibles to high quality Victorian. This is going to be the best Memorial Weekend auction yet! ***Please see the line up below*** and make your plans now!

***ALSO don't forget about the annual pig roast/chicken BBQ***  
***on Friday night at 5:00pm for all who attend the auction(s).***

***This will be held under the "big tent" as usual. Mom is making potato salad as we speak!***

**Wednesday May 21<sup>st</sup> 2008 at 10:00 am: Collectibles Auction**

**Thursday May 22<sup>nd</sup> 2008 at 10:00 am: Fenton Glass Auction- Beverly Spencer collection**

**Friday May 23<sup>rd</sup> 2008 9:15am: Antiques Auction (over 650 lots!)**

**Friday May 23<sup>rd</sup> 2008 at 9:30 am: Fenton Glass Auction- Beverly Spencer and Mike Soper collections**

**Friday May 23<sup>rd</sup> 2008 at 7:00 pm: RS Prussia collection**

**Saturday May 24<sup>th</sup> 2008 at 9:15am: Carnival Glass Auction- The Late Lamar and Mary Sharp Collection**

**Saturday May 24<sup>th</sup> 2008 at 3:15pm: Victorian Opalescent, Silver plate, & Lamp collection**

**Please go to our websites for further information, more pictures, and complete listings for  
Thursday – Friday and Saturdays auctions! (all listings to be posted by May 12<sup>th</sup>)**

**[www.jimwrodauction.com](http://www.jimwrodauction.com) OR [www.auctionzip.com](http://www.auctionzip.com) ID# 11511**

**Terms and Conditions for all seven auctions:** Cash, Travelers checks, business or personal checks with proper I.D. Visa/ MC and Discover with a 3% clerking fee. Picture registration for all new buyers required. 24 hour armed security on premises along with 24 hours camera surveillance for everyone's protection

**!!!!!!Absentee and live phone bids are welcome!!!!!!**

**Call Laurie for details!**

**Check acceptance policy:** Checks are fine. If not known to Jim Wroda Auctions you MUST have a second form of ID, A verifiable telephone number, and vehicle license number. NO counter checks or third party checks. NO checks made to cash. We reserve the right to hold merchandise until checks clear. Shipped to you at our expense. Checks are cleared through check clearing system. NOTHING to be removed from auction facility unless paid for.

**All items being sold without reserve and being sold AS IS**

**\*\*\*\*Please use the preview times WISELY! Look over your items of interest.\*\*\*\***



*Jim Wroda Auction Services*

**Jim Wroda and Mike Baker CAI – Auctioneers**  
5239 St. Rt. 49 South, Greenville, OH 45331

**Email: [laurie@jimwrodauction.com](mailto:laurie@jimwrodauction.com)**

**Guest Auctioneers: David Jones & Mark Murphy**



*Rapid Printing - Greenville, Ohio - 937-548-1010*

# Carnival Glass Auction Saturday 9:15 am

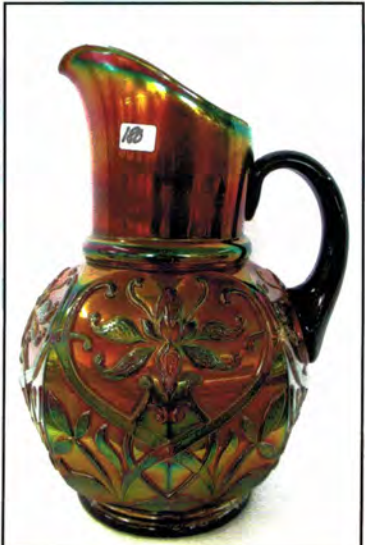
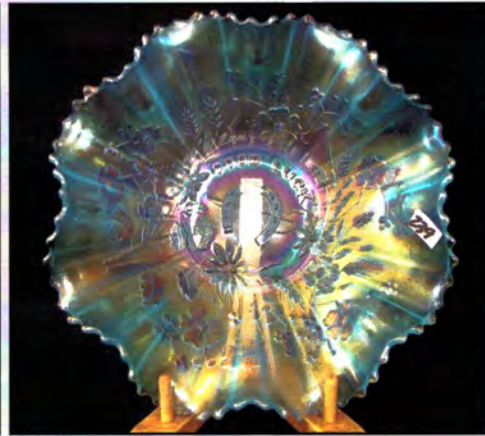
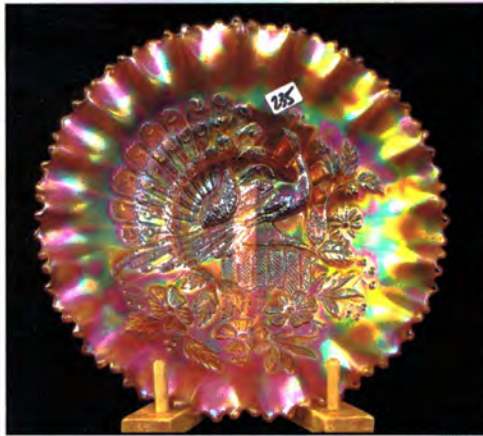
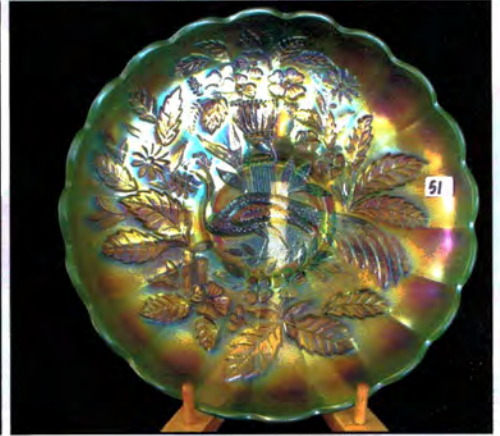
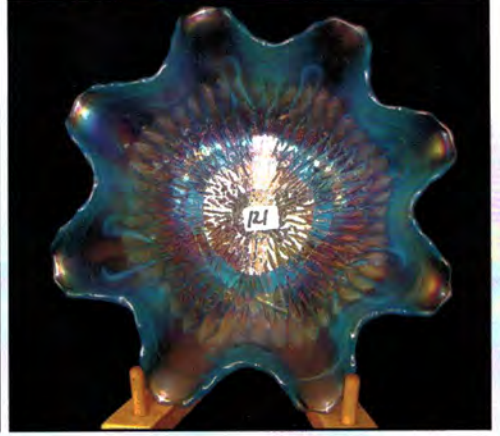
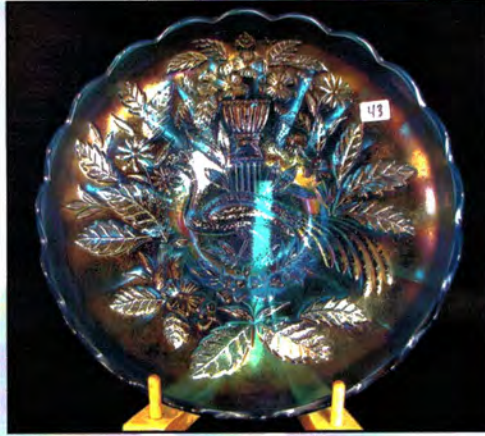

## Carnival Glass Auction Saturday 9:15 am

- |   |   |
|---|---|
| <p>1. Dugan 6" Lined Lattice vase. Super color!</p> <p>2. Dugan 6" purple Lined Lattice vase. Nice</p> <p>3. Dugan 6" white Target vase. Frosty. Points up</p> <p>4. Dugan 6" PO Target vase. Flared top</p> <p>5. Fenton 7" mari IDYLL vase. Rare with the turned in top. Not many of these around at all.</p> <p>6. Fenton 7" MARI OPEN EDGE BLACKBERRY VASE. SUPER RARE. HAS NICE IRID.</p> <p>7. Imp 5" mari Thumbprint &amp; Oval vase. Nice</p> <p>8. Imp 5" elec purple Thumbprint &amp; Oval vase. SUPER</p> <p>9. Imp 5" elec purple Colonial Lady vase. A Keeper!</p> <p>10. IMP ELEC PURPLE BROKEN ARCHES 8 PC PUNCH SET WITH RARE RUFFLED TOP. ABSOLUTELY ONE HOT PIECE OF GLASS. ALL PIECES ARE A PERFECT MATCH! Has 1 tiny flick in pattern just to be accurate. WOW!</p> <p>11. Imp elec purple Diamond Lace 7pc water set. Killer irid on a favorite water set.</p> <p>12. Imp elec purple Chateline tumbler. Super</p> <p>13. Imp elec purple Imp Grape tumbler</p> <p>14. Imp 10" mari Hattie chop plate. Very scarce chop plate and very nice irid</p> <p>15. Imp 5" mari Ribbed Drapes vase.</p> <p>16. Imp mari Zipper Loop lamp w/ 4 1/4" base</p> <p>17. Dugan mari Dahlia 4pc table set. Very scarce!</p> <p>18. Dugan white w/gold trim Dahlia butterdish. Scarce</p> <p>19. Dugan white w/gold trim Dahlia creamer</p> <p>20. Dugan white w/gold trim Dahlia spooner</p> <p>21. Dugan purple Persian Gardens 2-pc. Fruit bowl w/nice electric highlights.</p> <p>22. Dugan PO Persian Gardens 2-pc. Fruit bowl. Rare.</p> <p>23. Dugan frosty white Persian Gardens 2-pc. Fruit bowl.</p> <p>24. Dugan 12" celeste blue Pulled Loops vase. RARE!</p> <p>25. DUGAN MARI WREATHED CHERRIES SPITTOON MADE FROM A SUGAR BOTTOM. SUPER RARE WITH NICE STRETCHY IRID.</p> <p>26. DUGAN COBALT BLUE COIN SPOT COMPOTE. EXTREMELY RARE. ONLY ONE WE HAVE EVER SOLD! NICE!</p> <p>27. Dugan 9" elec purple Ski Star dome ft'd plate. HOT!</p> <p>28. Dugan 7" purple Six Petals ruffled bowl</p> <p>29. Dugan 10" elec purple Lined Lattice vase. NICE</p> <p>30. Dugan elec purple Puzzle round compote. Beauty!</p> <p>31. Dugan 6" mari Question marks stemmed plate.</p> <p>32. Dugan 9" purple Cherries ICS bowl. Super nice shape.</p> <p>33. Dugan 6" PO Garden Path Vari. Plate. This is one sharp lookin plate</p> <p>34. RARE Dugan PO Louisa ft'd plate. This is much more hard to find than you would think.</p> <p>35. US Glass white Cosmos &amp; Cane ruffled mini punch bowl/compote</p> <p>36. CAMBRIDGE GREEN INVERTED STRAWBERRY LOVING CUP/ CHALICE. THIS IS SUPER RARE AND HAS OUTSTANDING IRID. LOTS OF YOU HAVE BEEN WAITING ON THIS .... HERE IT IS!</p> <p>37. N-wood 6" white Leaf columns vase. A very rare vase that is very frosty!! Have not seen one before</p> <p>38. N-wood 6" IB Leaf Columns vase. Another rare vase... super irid.! hasn't sold in years!</p> <p>39. N-wood 6" green Leaf Columns vase. Scarce</p> <p>40. N-wood 6" SAPHIRRE Leaf Columns vase. Another very rare vase! What a grouping!</p> <p>41. N-wood 7" purple Leaf Columns vase. NICE!</p> <p>42. N-wood 6" mari Leaf Columns vase. SUPER!</p> <p>43. RARE &amp; BEAUTIFUL N-wood 10" SAPHIRRE PEACOCK AT URN MIC BOWL. THIS THING IS WONDERFUL! SUPER COLOR AND SUPER RARE! ONE OF THE TOP ONES OUT THERE!</p> <p>44. N-wood 10" blue Peacock at Urn stippled MIC bowl. Has nice elec highlights all over. Very scarce</p> | <p>45. N-wood 10" blue Peacock at Urn MIC bowl. Real nice elec highlights. A very sharp bowl!</p> <p>46. N-wood 10" elec purple Peacock at Urn MIC bowl. One of the top purple ones out there</p> <p>47. RARE N-wood 10" GREEN PEACOCK AT URN MIC BOWL. NOT MANY AROUND. HARDLY EVER SOLD AT AUCTION.</p> <p>48. KILLER N-wood 10" DARK PUMPKIN MARI PEACOCK AT URN STIPPLED MIC BOWL. WOW! AS DARK AS YOU WILL EVER FIND AND FULLY STIPPLED!</p> <p>49. N-wood 10" IB Peacock at Urn MIC bowl. Super frosty pastel irid. you'll love this one!</p> <p>50. N-wood 10" white Peacock at Urn MIC bowl. Frosty</p> <p>51. N-wood 10" IG Peacock at Urn MIC bowl. WOW! What a great set of MIC's!</p> <p>52. N-wood 11" purple Peacock at Urn chop plate. Nice</p> <p>53. N-wood 6" AO PEACOCK AT URN ICS BOWL. ONE THE BEST ONES WE HAVE SEEN!</p> <p>54. N-wood 5" mari Peacock at Urn ICS bowl</p> <p>55. N-wood 5" blue Peacock at Urn ICS bowl</p> <p>56. N-wood 5" blue Peacock at Urn stippled ICS bowl</p> <p>57. 4 N-wood 5" IB Peacock at Urn ICS bowl. 4 x money</p> <p>58. Red Peacock lamp. Great color. Scarce!</p> <p>59. RARE Fenton 8" RED CHRYSANTHEMUM RUFFLED BOWL. YOU CAN TELL THIS IS RED FROMM ACROSS THE ROOM! NICE</p> <p>60. Fenton 7" RED Acorn ruffled bowl. Scarce</p> <p>61. Fenton 10" RED Butterfly &amp; Berry vase. Nice</p> <p>62. Fenton RED 5" Blackberry Spray hat</p> <p>63. RARE N-wood SAPHIRRE 8 SIDED BUSHEL BASKET. WOW! THIS IS A GREAT PIECE OF GLASS! OUTSTANDING IRID</p> <p>64. N-wood Green 8 Sided Bushel Basket. RARE!</p> <p>65. N-wood lav 8 Sided Bushel Basket. Very rare color and super irid</p> <p>66. N-wood IG 8 Sided Bushel Basket.</p> <p>67. N-wood IB 8 Sided Bushel Basket.</p> <p>68. N-wood dark mari 8 Sided Bushel Basket.</p> <p>69. SUPER RARE N-wood IG GRAPE ARBOR TANKARD PITCHER. UNREAL MULTI-COLOR IRID! Does have a small line around bottom of handle, but find another one for sale.</p> <p>70. N-wood dark mari Grape Arbor 7pc water set. One of the darkest ones you will find</p> <p>71. N-wood white Grape Arbor tankard. Scarce.. has nice frosty irid.!</p> <p>72. Blue Grape Arbor &amp; Oriental Poppy tumblers.Choice</p> <p>73. N-wood IG Grape Arbor tumbler. Scarce. Base may have been polished.. not sure</p> <p>74. N-wood white Grape Arbor tumbler</p> <p>75. N-wood purple G &amp; C 8 pc. Mid-size punch set. Very scarce size.</p> <p>76. Nice irid Ink Well.</p> <p>77. Mari covered ink well.. super nice..</p> <p>78. RARE N-wood PURPLE GRAPE &amp; CABLE VASE. SUPER RARE. CAN'T REMEMBER LAST TIME ONE OF THESE SOLD AT AUCTION. Does have a chipped foot but from what we were told all of these have something wrong with a foot.. maybe a mold flaw?? Oh well..find another one for sale!</p> <p>79. N-wood elec purple Grape &amp; Cable banded hatpin holder. Super beautiful!</p> <p>80. N-wood purple Grape &amp; Cable banded oval dresser tray. Nice</p> <p>81. 2 N-wood purple Grape &amp; Cable banded cologne bottles. Very scarce to find. Selling choice</p> <p>82. Grape &amp; Cable purple powder jar.</p> <p>83. N-wood purple Grape &amp; Cable ferner. Very scarce</p> <p>84. N-wood 6" purple Grape &amp; cable plate. Nice</p> <p>85. N-wood elec purple Grape &amp; Cable 7pc water set</p> |
|---|---|

# Carnival Glass Auction Saturday 9:15 am



## Carnival Glass Auction Saturday 9:15 am

- |   |   |
|---|---|
| <p>86. N-wood elec blue Grape &amp; Cable stippled large fruit bowl. Outstanding elec irid! RARE!</p> <p>87. N-wood elec purple Grape &amp; Cable large fruit bowl. Scarce &amp; really nice</p> <p>88. N-wood mari Grape &amp; Cable low fruit bowl.</p> <p>89. N-wood 9" SAPHIRRE GRAPE &amp; CABLE STIPPLED PLATE. VERY RARE AND PRETTY</p> <p>90. N-wood 9" mari Grape &amp; Cable plate. Very nice</p> <p>91. N-wood IB GRAPE &amp; CABLE HATPIN HOLDER. VERY RARE AND HAS FROSTY IRID.</p> <p>92. 2 IB GRAPE &amp; CABLE COLOGNE BOTTLES. BOTH VERY NICE! SELLING CHOICE</p> <p>93. N-wood IB Grape &amp; Cable powder jar bottom</p> <p>94. N-wood IB Grape &amp; Cable Dresser tray. Scarce</p> <p>95. N-wood IB Grape &amp; Cable pin tray. Scarce</p> <p>96. N-wood IB Raspberry water pitcher. Very scarce! This is a very nice example!</p> <p>97. N-wood green Town Pump. Very Rare. Does have a line in bottom of handle.</p> <p>98. N-wood elec blue Peacock at Fountain fruit bowl. WOW! This is very nice!</p> <p>99. N-wood mari Peacock at Fountain fruit bowl.</p> <p>100. Rare N-wood lime IG Peacock at Fountain punch bowl and base. Super pretty. Punch bowl does have a chip on 1 flute.</p> <p>101. RARE N-wood WHITE PEACOCK AT THE FOUNTAIN 8-PC. PUNCH SET. MINT W/SUPER FROSTY IRID. A BEAUTIFUL PIECE OF GLASS.</p> <p>102. N-wood mari. Peacock at the Fountain 8-pc. Punch set. Super bright irid. A very nice example.</p> <p>103. N-wood blue Peacock at the Fountain 6-pc. Punch set. Really nice. Scarce!!</p> <p>104. N-wood purple Peacock at the Fountain 8-pc. Punch set. Bowl has tremendous elec. highlights. Beautiful!</p> <p>105. N-wood IB 5pc Peacock at Fountain Berry set. Very rare to find together! Well matched.</p> <p>106. N-wood white Peacock at Fountain compote</p> <p>107. N-wood IB Peacock at Fountain compote. NICE!</p> <p>108. N-wood mari Peacock at Fountain compote. Nice</p> <p>109. N-wood IB PEACOCK AT FOUNTAIN 4 PC TABLE SET. SUPER RARE AND VERY DESIREABLE! KILLER SET</p> <p>110. N-wood ELEC BLUE PEACOCK AT FOUNATIN 4PC TABLE SET. VERY WELL MATCHED ON ANOTHER RARE SET.</p> <p>111. N-wood 14" green Tree Trunk mid-size vase. Very scarce w/nice color.</p> <p>112. N-wood 14" blue Tree Trunk mid-size vase w/electric high lights. Scarce.</p> <p>113. N-wood 12 1/2" purple Tree Trunk mid-size vase.</p> <p>114. N-wood 12" Sapphire Tree Trunk vase. Rare!</p> <p>115. N-wood 12" blue Tree Trunk vase w/elec highlights</p> <p>116. N-wood 12" AO 4 pillars vase. SUPER!</p> <p>117. N-wood 9" mari Wishbone tri-corner plate. Rare</p> <p>118. N-wood 8" IB Wishbone ft'd bowl. WOW!</p> <p>119. N-wood 8" IG Wishbone ft'd bowl. Small flake on point. Very hard to find bowl</p> <p>120. N-wood 8" mari Wishbone ft'd bowl.</p> <p>121. N-wood 8" IB SUNFLOWER FT'D BOWL. VERY RARE AND HAS KILLER FROSTY IRID.</p> <p>122. N-wood 9" purple Sunflower ft'd bowl. Nice</p> <p>123. N-wood 8" blue Sunflower ft'd bowl. Scarce</p> <p>124. N-wood 9" mari Sunflower ft'd bowl.</p> <p>125. N-wood 8" AO Rose Show bowl. Super pastel irid and loads of opal!</p> <p>126. N-wood 8" IGO Rose Show bowl. Super pretty. Does have a polished base though.</p> <p>127. N-wood blue opal Rose Show bowl. Not CG</p> <p>128. KILLER N-wood 9" ELEC BLUE ROSE SHOW PLATE. HAS WONDERFUL ELEC IRID ALL OVER</p> <p>129. N-wood 9" dark pumpkin mari Rose Show plate. This has to be one of the darkest marigold ones you will find!</p> | <p>130. N-wood 9" IB Rose Show plate. Super pastel irid</p> <p>131. N-wood 8" mari Rose Show Vari. Plate. Very scarce and real nice color!</p> <p>132. N-wood 8" BLUE Rose Show vari. Plate. Not many sold lately. Here's a good one!</p> <p>133. Fenton 7" BLUE OPEN EDGE BLACKBERRY PLATE. SUPER RARE AND VERY PRETTY!</p> <p>134. Fenton 7" DARK MARI OPEN EDGE BLACKBERRY PLATE. ANOTHER BEAUTY!</p> <p>135. Fenton IB 6" OE Basket. 2 sides up. Scarce</p> <p>136. Fenton 7" mari Horsehead med plate. Scarce</p> <p>137. Fenton 7" blue Horsehead med plate. Super scarce and very sharp!</p> <p>138. Fenton green Horsehead med ft'd ruffled bowl. NICE</p> <p>139. Fenton RED SLAG Horsehead med ft'd nut bowl. Rare with above avg irid for this.</p> <p>140. Fenton purple swirl slag Horsehead med ft'd nut bowl. What a really cool piece of glass!</p> <p>141. Fenton purple Horsehead med ft'd nut bowl</p> <p>142. Fenton blue Horsehead med ft'd nut bowl</p> <p>143. Fenton pink/honey amber Horsehead med ft'd nut bowl. What an unusual color! NEAT</p> <p>144. Fenton VASELINE Horsehead med ft'd nut bowl. Scarce!</p> <p>145. FENTON BLUE STRAWBERRY SCROLL PITCHER. WHAT A BEAUTY! VERY RARE PITCHER W/ GREAT SHAPE!</p> <p>146. Fenton blue Strawberry Scroll tumbler</p> <p>147. FENTON BLUE APPLE TREE 7 PC WATER SET. VERY RARE SET!</p> <p>148. VERY RARE BLUE STARFLOWER WATER PITCHER. THIS THIS IS ON FIRE. HAS ELECTRIC IRID FROM TOP TO BOTTOM!</p> <p>149. Fenton blue Butterfly &amp; Fern water pitcher. Nice color and scarce</p> <p>149a Fenton blue Butterfly &amp; Fern tumbler</p> <p>150. N-wood 8 1/2" Peach Opal (tips) strawberry bowl. Just like the plates, the opal is on the tips. RARE</p> <p>151. Fenton purple Wreath of Roses 10 pc. Punch set w/PM interior. Very scarce.</p> <p>152. N-wood 9" renniger blue Peacocks Stippled plate. Very rare plate with nice color</p> <p>153. N-wood 9" blue Peacocks plate. Super nice. One of the better blue stippled ones out there</p> <p>154. SUPER mari 9" Peacocks stippled plate. Very Nice!</p> <p>155. N-wood 9" green Peacock plate. Very hard to finds and nice!</p> <p>156. N-wood 9" IB Peacocks plate. Very rare with super pastel irid! Always a hit!</p> <p>157. N-wood 9" IG Peacocks plate. Another nice plate</p> <p>158. N-wood 9" white Peacocks plate w/plain back. Very scarce variation. SUPER!!!!!!</p> <p>159. N-wood 9" Lt amy/lav Peacocks plate. Very nice!</p> <p>160. N-wood 9" purple Peacocks plate. Scarce</p> <p>161. N-wood 9" elec blue Peacocks plate. Very nice color!</p> <p>162. N-wood 9" SAPHIRRE DRAPERY VARI VASE. VERY RARE COLOR</p> <p>163. 2- N-wood 9" green Drapery Vari vases. Choice. Very scarce</p> <p>164. N-wood 8 1/2" ELEC LAVENDAR EMBROIDERED MUMS RUFFLED BOWL. ABSOLUTELY STUNNING IRID. Does have a who cares flick o the edge. RARE!</p> <p>165. N-wood 8" blue Embroidered Mums ruffled bowl.</p> <p>166. N-wood 8" Aqua Embroidered Mums bowl. Very scarce and real pretty. Scarce</p> <p>167. Fenton 9" green Lotus &amp; Grape plate. RARE with nice color.</p> <p>168. Fenton 9" blue Lotus &amp; Grape plate. This is as nice as they come! Take a look</p> <p>169. Fenton 8 1/2" EMERALD GREEN LOTUS AND GRAPE BOWL. WOW THIS IS HOT!</p> <p>170. Fenton 10" blue Persian Med chop plate. Scarce</p> <p>171. Fenton 9" blue Captive Rose plate.</p> <p>172. Fenton 9" blue Heart &amp; Vine plate. Vine.</p> |
|---|---|

# Carnival Glass Auction Saturday 9:15 am

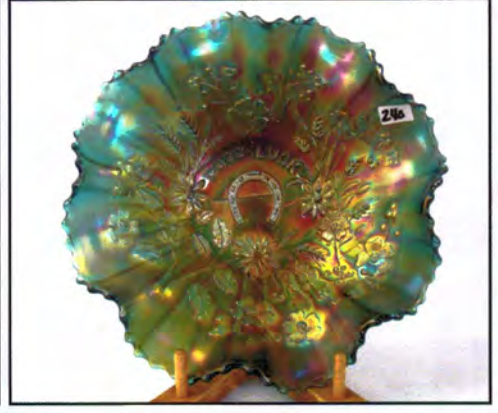
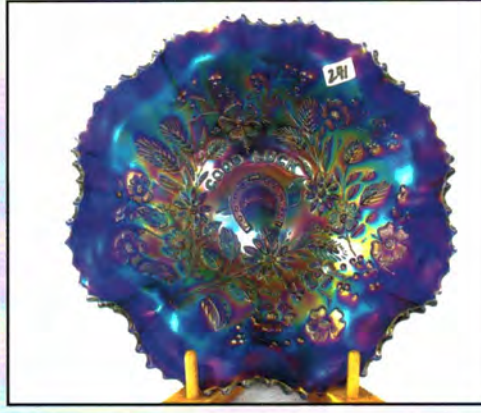
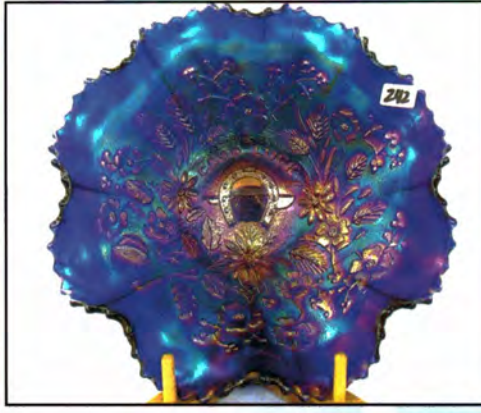
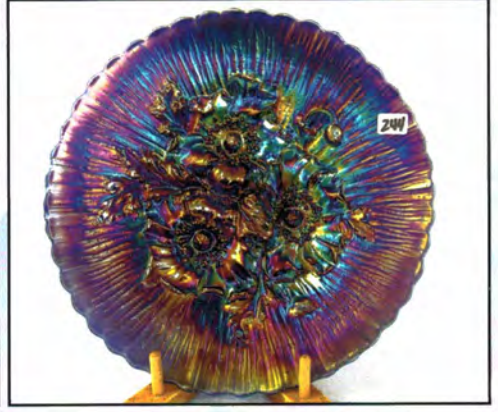
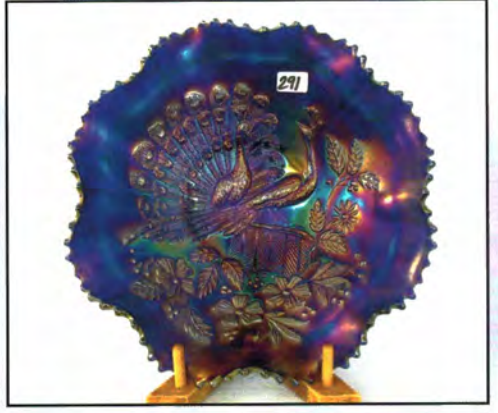

## Carnival Glass Auction Saturday 9:15 am

- |   |   |
|---|---|
| <p>173. Fenton 9" blue Peacock at Urn plate. Scarce.</p> <p>174. Super Fenton 9" pastel mari. Peacock at Urn plate w/multicolor irid.</p> <p>175. Fenton 9" white Peacock at Urn 6-ruffle bowl.</p> <p>176. Fenton 9" mari. Peacock at Urn 8-ruffle bowl.</p> <p>177. Fenton mari. Mikado compote. Nice.</p> <p>178. Fenton red Persian Medallion 2-handled bon bon. Very hard to find with this nice irid.</p> <p>179. Fenton celeste blue Persian Medallion bon bon. Rare color. Some flaking on edge.</p> <p>180. N-wood purple Wishbone water pitcher. Very Scarce</p> <p>181. N-wood IB Drapery rosebowl.</p> <p>182. N-wood IG Drapery rosebowl w/very nice pastel irid. Scarce.</p> <p>183. N-wood IB opal Drapery rosebowl. Extremely hard to find. Had deep straw mark on interior. No big deal.</p> <p>184. N-wood AO Drapery rosebowl. Very nice.</p> <p>185. N-wood elec. purple Drapery rosebowl. Super.</p> <p>186. N-wood mari. Drapery rosebowl.</p> <p>187. N-wood blue opal Drapery rosebowl. Not CG.</p> <p>188. Rare N-wood white Drapery rosebowl w/smooth edge.</p> <p>189. N-wood elec. blue Poppy pickle dish.</p> <p>190. M-burg 10" mari. Hanging Cherries 3/1 edge bowl.</p> <p>191. Red Stretch sherbet.</p> <p>192. (4) pieces Stretch Glass. Selling Choice - Pair 8" Florentine Celeste candlesticks; Celeste 10" bowl; blue N-wood turned in compote; tangerine mushroom top vase.</p> <p>193. N-wood green Springtime 7 pc. Water set. Very scarce.</p> <p>194. N-wood purple Springtime 7 pc. Water set. Very scarce.</p> <p>195. N-wood mari. Diamond Points basket. Terrific color but it is cracked ☹</p> <p>196. Very rare horehound Fine Cut &amp; Roses candy dish w/out standing irid. Tiny nick on one foot.</p> <p>197. N-wood Pastel AO Fine Cut &amp; Roses candy dish. Nicks on feet.</p> <p>198. N-wood white Fine Cut &amp; Roses candy dish. Nice.</p> <p>199. N-wood dark IB Opal Heart &amp; Flower compote. One shade away from Sapphire. Really nice.</p> <p>200. N-wood IG Heart &amp; Flower compote. Scarce.</p> <p>201. N-wood frosty white Heart &amp; Flower compote. Nice.</p> <p>202. N-wood IB Heart &amp; Flower compote. Very Scarce.</p> <p>203. N-wood blue opal. Heart &amp; Flower compote. Not CG</p> <p>204. N-wood green Peacock at the Fountain water pitcher. Very rare w/beautiful irid.</p> <p>205. N-wood IB 5-pc. Peacock at the Fountain. Very Rare w/great color.</p> <p>206. N-wood elec. purple Peacock at the Fountain 5-pc. Water set. Beautiful irid.</p> <p>207. N-wood elec. blue Peacock at the Fountain water pitcher. Super Beautiful.</p> <p>208. N-wood white Peacock at the Fountain 7-pc. Water set. Extremely rare. Very frosty.</p> <p>209. N-wood mari. Peacock at the Fountain 5-pc. Water set. All very dark.</p> <p>210. (3) elec. blue Peacock at the Fountain tumblers. Choice. All Beautiful!</p> <p>211. (2) elec. lavender Peacock at the Fountain tumblers. Wonderful color. 1 leans towards horehound</p> <p>212. (6) green/emerald green Peacock at the Fountain tumblers. Choice. One has nick on edge.</p> <p>213. N-wood AO Dandelion mug. Outstanding irid</p> <p>214. N-wood AO Singing Birds mug. RARE and Killer</p> <p>215. N-wood GREEN Singing Birds mug. Some would call this emerald. Really close!</p> <p>216. N-wood IB Singing Birds mug. RARE color</p> <p>217. N-wood radium elec purple Singing Birds mug. WOW.. This is wonderful!</p> <p>218. N-wood elec blue Singing Birds mug.</p> <p>219. N-wood AO Beaded Cable rosebowl.</p> <p>220. RARE N-wood dark mari Springtime Table set. Very well matched set! Hardly ever sold as set.</p> | <p>221. N-wood green Springtime butter dish</p> <p>222. N-wood green Springtime spooner/creamer/sugar, no lid.. choice pieces</p> <p>223. N-wood 9" mari Good Luck PCE bowl.</p> <p>224. N-wood 9" green Good Luck PCE bowl. Scarce</p> <p>225. RARE N-wood IB DANDELION TANKARD. THIS IS ONE OF THE BEST PIECES OF IB YOU WILL EVER SEE. SUPER FROSTY. Does have a 1/16" small smooth spot on back of spout. Been there from day 1, just letting you know.</p> <p>226. N-wood IB Dandelion tumbler</p> <p>227. N-wood GREEN ORIENTAL POPPY TANKARD 7PC SET. RARE TO FIND A SET. NICE!!</p> <p>228. N-wood Purple Oriental Poppy Tankard and two tumblers.</p> <p>229. N-wood 9" blue Peacocks stippled PCE bowl. Nice color. Has thin collar base.</p> <p>230. N-wood 9" IG Peacocks PCE bowl. Very scarce</p> <p>231. N-wood 9" white Peacocks PCE bowl w/ plain back. Super frosty</p> <p>232. N-wood 9" It amy Peacocks PCE bowl. Nice base color! Scarce</p> <p>233. N-wood 9" purple Peacocks PCE bowl. Has nice elec highlights</p> <p>234. N-wood 9" IB Peacocks PCE bowl. Very rare and desirable</p> <p>235. N-wood bright mari Peacocks PCE bowl. Very nice!</p> <p>236. N-wood 9" blue G &amp; C stippled PCE bowl. Scarce</p> <p>237. RARE N-wood 9" HOREHOUND PEACOCKS PCE BOWL. SUPER RARE AND SUPER PRETTY!</p> <p>238. N-wood 9" ELEC BLUE Peacocks stippled PCE bowl. Tremendous yellow blue irid combination! A real show stopper. Thick collar base.</p> <p>239. N-wood 8" IB GOOD LUCK RUFFLED BOWL. BEAUTIFUL FROSTY IRID! RARE!</p> <p>240. N-wood 8" SAPPHIRE GOOD LUCK RUFFLED BOWL. TRUE SAPPHIRE! BEAUTIFUL IRID!</p> <p>241. N-wood 8" elec blue Good Luck ruffled bowl.</p> <p>242. N-wood 8" elec blue Good Luck stippled ruffled bowl. Rare to find this looking this good</p> <p>243. N-wood 9" IB POPPY SHOW PLATE. VERY HARD TO FIND PLATE AND HERE IS A GOOD ONE!</p> <p>244. N-wood 9" elec blue Poppy Show plate. Another wonderful plate with superior color!</p> <p>245. N-wood 9" screamin' mari Poppy Show plate. WOW</p> <p>246. N-wood 9" white Poppy Show plate</p> <p>247. N-wood 9" pastel mari Goiod Luck stippled plate. Wonderful pink irid on a rare plate.</p> <p>248. N-wood 9" purple Good Luck plate. Nice</p> <p>249. N-wood 9" green Good Luck plate. Scarce</p> <p>250. RARE N-wood 9" IB HEARTS &amp; FLOWERS PLATE. WONDEFUL COLOR &amp; IRID. WHAT A NICE PLATE!</p> <p>251. N-wood 9" elec purple Heart &amp; Flower plate. Nice example of a scarce plate</p> <p>252. KILLER N-wood 9" rich mari Heart &amp; Flower plate. This is way over the top.. Take it home!</p> <p>253. RARE N-wood 9" IG HEART &amp; FLOWER PLATE. ANOTHER TOP PLATE IN THIS COLLECTION!</p> <p>254. N-wood 9" white Heart &amp; Flower PCE bowl. Nice</p> <p>254a N-wood 9" elec purple Haeart &amp; Flower PCE bowl. Getting hard to find a nice one...</p> <p>255. N-wood 8" IB Heart &amp; Flower ruffled bowl.</p> <p>256. N-wood 8" IG Heart &amp; Flower ruffled bowl. Scarce &amp; nice</p> <p>257. RARE N-wood 8" AO HEART &amp; FLOWER RUFFLED BOWL. VERY RARE BOWL. OPAL ON TIPS, BUT NO DOUBT ITS THERE!</p> <p>258. N-wood 8" white Heart &amp; Flower bowl. Frosty</p> <p>259. N-wood 8" purple Heart &amp; Flower ruffled bowl.</p> <p>260. N-wood 9" mari 3 Fruits PCE bowl. Nice</p> <p>261. RARE N-wood 8" SAPPHIRE 3 FRUITS STIPPLED RUFFLED BOWL. REALLY NICE!</p> |
|---|---|



# Carnival Glass Auction Saturday 9:15 am

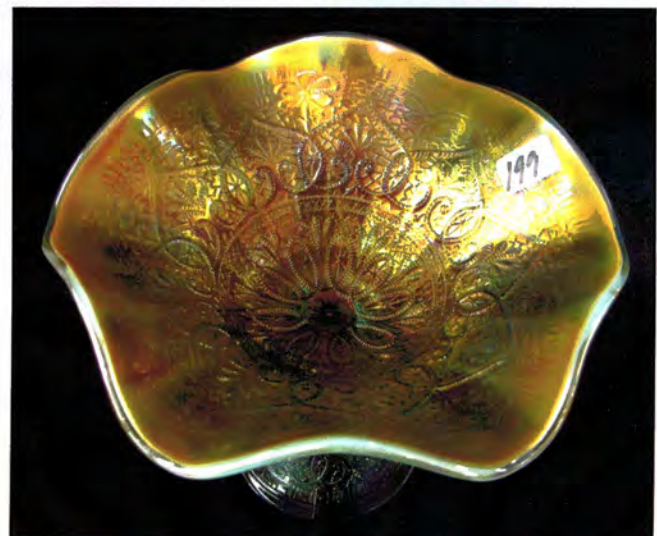
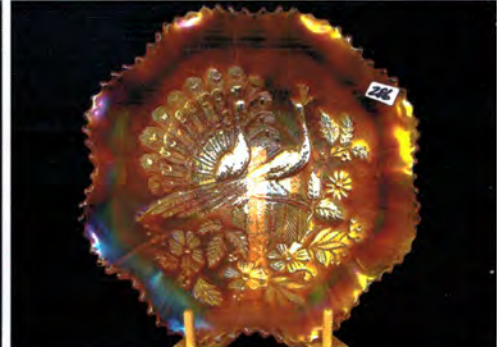
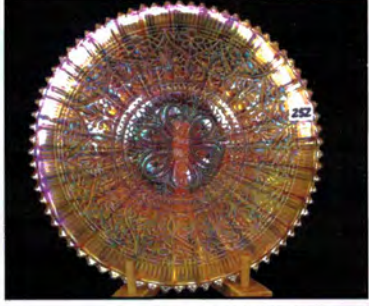
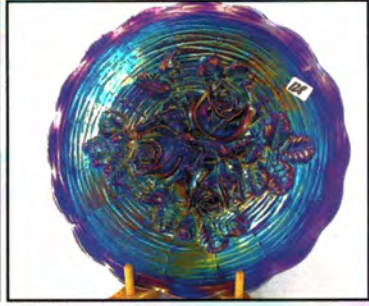
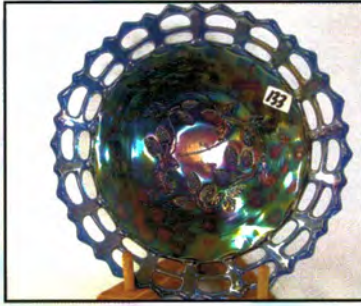
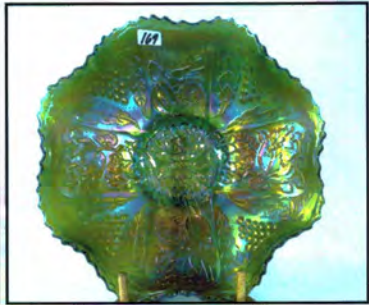
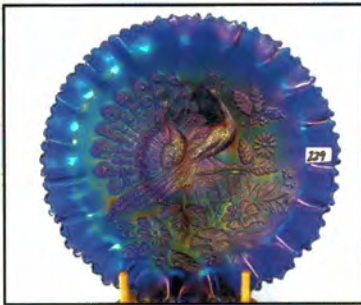

## Carnival Glass Auction Saturday 9:15 am

- |  |   |
|--|---|
| <p>262. VERY RARE N-wood 9" SAPPHIRE 3 FRUITS STIPPLED PLATE. SUPER IRID ON A VERY HARD TO COME BY PLATE.!</p> <p>263. N-wood 9" AO 3 Fruits Stippled plate. One heck of a plate but does have a chip on the front.</p> <p>264. N-wood 9" elec blue 3 Fruits stippled plate. HOT</p> <p>265. N-wood 9" Green Strawberry plate. Nice</p> <p>266. N-wood 9" elec purple Strawberry stippled PCE bowl. Excellent color! Tiny flick on back of point</p> <p>267. N-wood 8" lime IG Strawberry stippled bowl. A really sharp example of a hard to get bowl!</p> <p>268. N-wood 8" renninger blue Strawberry stippled bowl. Very rare color and real nice irid.</p> <p>269. N-wood 7" elec purple Fruits &amp; Flowers plate</p> <p>270. N-wood 6 1/2" IG TREE TRUNK SQUATTY VASE. VERY VERY RARE! HAS GREAT PASTEL IRID</p> <p>271. N-wood 6 1/2" IB TREE TRUNK SQUATTY VASE. ANOTHER SUPER CUTIE!</p> <p>272. N-wood 6 1/2" green Tree Trunk squatty vase. Nice</p> <p>273. N-wood 7 1/2" purple Tree Trunk squatty vase.</p> <p>274. N-wood 7 1/2" blue Tree Trunk squatty vase. Nice</p> <p>275. RARE!!! N-wood 6 1/2" IG DIAMOND POINT SQUATTY VASE. REALLY REALLY TOUGH VASE!</p> <p>276. N-wood 6 1/2" IB DIAMOND POINT SQUATTY VASE. ANOTHER SUPER TOUGH VASE W/ KILLER FROSTY IRID.</p> <p>277. N-wood 7" white Fine Rib squatty vase. RARE!</p> <p>278. N-wood 6 1/2" IB Thin Rib squatty vase. Scarce</p> <p>279. N-wood 6" green Thin rib squatty vase. Scarce</p> <p>280. VERY RARE N-wood 6" LIME GREEN OPAL 4 PILLARS SQUATTY VASE. NEVER SEEN OR HEARD OF ANOTHER! LOT'S OF OPAL!</p> <p>281. N-wood 15" purple Tree Trunk funeral vase. Scarce</p> <p>282. N-wood 19 1/2" BLUE Tree Trunk funeral vase. Nice irid and rare. Does have 1/4" chip on flute.</p> <p>283. N-wood 8 1/2" GREEN Peacocks stippled ruffled bowl. Very nice and very rare!</p> <p>284. N-wood 8 1/2" lt amy/lav Peacocks stippled ruffled bowl. RARE!</p> <p>285. N-wood 8 1/2" purple Peacocks stippled ruffled bowl. RARE</p> <p>286. N-wood 8 1/2" mari Peacocks Stippled ruffled bowl. Very rare and nice</p> <p>287. RARE 9" PERSIAN BLUE OPAL?? PEACOCKS LOW RUFFLED BOWL. SUPER RARE COLOR..MIGHT CALL IT POWDER BLUE OPAL...EITHER WAY... VERY RARE</p> <p>288. N-wood 8" lav Peacocks ruffled bowl. SUPER</p> <p>289. N-wood 8" AO Peacocks ruffled bowl. Nice. Does have small manufacturing split on edge.</p> <p>290. N-wood 8 1/2" green Peacocks ruffled bowl. Nice for green!</p> <p>291. N-wood 8 1/2" blue Peacocks ruffled bowl. Pushing elec irid. nice!</p> <p>292. N-wood 8" mari Peacocks bowl.</p> <p>293. N-wood 8 1/2" white Peacocks ruffled bowl. Super frosty irid. Very nice multi color irid.</p> <p>294. N-wood 8 1/2" purple Peacocks ruffled bowl.</p> <p>295. N-wood 8 1/2" amy Peacocks ruffled bowl.</p> <p>296. N-wood 8 1/2" IB Peacocks ruffled bowl. Very scarce to rare. Great frosty irid.</p> <p>297. N-wood BO peacock bowl. Not CG</p> <p>298. RARE N-wood 11" POWDER BLUE OPAL DIAMOND POINT VASE. ONLY THE SECOND ONE I HAVE EVER SEEN. REALLY NEAT</p> <p>299. N-wood 11" Sapphire Diamond Point vase. RARE color and beautiful irid.</p> <p>300. N-wood 11" IB Diamond Point vase. RARE color and frosty</p> <p>301. N-wood 11" white Diamond Point vase. Scarce.</p> <p>302. N-wood 11" green Diamond Point vase. Rare</p> <p>303. N-wood 11" aqua Diamond Point vase. Scarce</p> <p>304. N-wood 11" elec. purple Diamond Point vase</p> <p>305. N-wood 10" teal blue Diamond Point vase. Extremely rare color.</p> | <p>306. N-wood 10" purple Diamond Point vase. Has the rare 6-point top.</p> <p>307. N-wood 11" lavender Diamond Point vase.</p> <p>308. N-wood 11" mari. Diamond Point vase.</p> <p>309. N-wood 10" green Diamond Point vase.</p> <p>310. N-wood 6" purple Strawberry handgrip plate.</p> <p>311. N-wood 8 1/2" SMOKE THREE FRUITS RUFFLED BOWL. TRUE SMOKE WITHOUT A BLEMISH ON THIS BOWL. BUY IT.</p> <p>312. N-wood 8 1/2" horehound Three Fruits stippled ruffled bowl w/BW back. Another beauty and very rare!</p> <p>313. N-wood 8 1/2" Renninger blue Strawberry Stippled ruffled bowl. Super example. Does have a flake on a point.</p> <p>314. N-wood 8 1/2" screaming elec. blue Strawberry stippled PCE bowl. Beautiful!</p> <p>315. Fenton 8" celeste blue G &amp; C footed bowl. Very rare and very nice!</p> <p>316. Fenton celeste blue Stippled Rays compote. Super irid. Scarce!</p> <p>317. N-wood 8 1/2" AO GOOD LUCK RUFFLED BOWL W/BRIGHT YELLOW IRID. GORGEOUS! Does have a tiny tiny tiny flick on edge just to be accurate.</p> <p>318. M-burg 5" radium elec. purple Peacock at Urn berry bowl. Iridescence is OFF THE CHARTS!!!</p> <p>319. Fenton blue Peacock at the Urn goblet shape compote.</p> <p>320. Fenton IB Rose Spray compote.</p> <p>321. Fenton IG Rose Spray compote.</p> <p>322. Depression mari. Tumbler.</p> <p>323. M-burg purple Rosalind vari compote. Super nice!</p> <p>324. N-wood purple Blossom Time compote.</p> <p>325. Fenton white Persian med. Small compote. RARE</p> <p>326. Fenton green Persian Med small compote. Scarce</p> <p>327. Fenton mari Persian Med small compote</p> <p>328. Dugan mari Constellation compote. Odd color</p> <p>329. Fenton mari Holly 2 sided compote. Scarce</p> <p>330. Fenton green holly compote. Scarce</p> <p>331. Fenton amy Holly compote.</p> <p>332. Fenton aqua Holly compote</p> <p>333. N-wood IB Grape &amp; Cable centerpiece bowl. Very scarce. Very nice!</p> <p>334. Fenton 9" RED Fine rib vase.</p> <p>335. N-wood AO Bushel Basket. Scarce</p> <p>336. N-wood IB Bushel Basket. Nice <i>→ round?</i></p> <p>337. N-wood horehound Bushel Basket.</p> <p>338. N-wood IG Bushel Basket.</p> <p>339. N-wood elec lavender Bushel Basket</p> <p>340. N-wood blue Bushel Basket</p> <p>341. N-wood IB 7" Tree Trunk Squatty vase. Cracked</p> <p>342. Fenton green Blackberry OE basket</p> <p>343. Super green G&amp;C punch cup.. has a ineon" ring!</p> <p>344. (2) blue &amp; (1) mari stippled G&amp;C punch cups.</p> <p>345. N-wood 8" blue Strawberry stippled bowl</p> <p>346. Imp 7" smoke Shell bowl. Super</p> <p>347. N-wood 8 1/2" Peacocks ruffled bowl.</p> <p>348. N-wood 11" Smokin' elec purple Diamond Point vase. WOW</p> <p>349. N-wood 8 1/2" purple Greek Key ruffled bowl</p> <p>350. N-wood 9" purple Wishbone ft'd bowl.</p> <p>351. N-wood 9" green Strawberry PCE bowl w/BW back</p> <p>352. N-wood purple Fine Cut &amp; Roses rosebowl</p> <p>353. N-wood purple Leaf &amp; Beads rosebowl</p> <p>354. Fenton 10" Aqua Stag &amp; Holly ft'd bowl. Scarce</p> <p>355. Dugan 7" purple Bells &amp; Beads bowl.</p> <p>356. Imp green Columbia vase. Scarce</p> <p>357. Dugan purple Question marks compote</p> <p>358. Dugan mari Puzzle compote</p> <p>359. Imp smoke frosted block square plate</p> <p>360. N-wood 7" green Tree Trunk vase.</p> |
|--|---|

*Thanks for participating in today's auction! Please see our website for upcoming Antique & Carnival Glass Auctions.*

# Victorian Auction Saturday 3:15 pm



## May 24th 2008 at 3:15 pm Victorian Opalescent, Silver plate and Lamps

Over 300 lots of stunning Victorian opalescent glass including many rare pitchers, TP's, Syrups, Salt & Pepper, Muffineers and more! Super victorian silver plate items to include super nice epergnes and Handel & Pairpoint lamps! Just a wonderful victorian glass auction!

Please visit our websites for COMPLETE listing and loads of pictures! See front of brochure for terms and conditions of auction.

[www.jimwrodauction.com](http://www.jimwrodauction.com)

OR [www.auctionzip.com](http://www.auctionzip.com) ID#11511



# Victorian Auction Saturday 3:15 pm



**COLLECTIBLES AUCTION**

**Weds., May 21<sup>st</sup> 2008 at 10:00am**

**Jim Wroda Auction Facility**

5239 ST Rt 49 S Greenville Ohio 45331  
937.447.4905

[laurie@jimwrodauction.com](mailto:laurie@jimwrodauction.com)

**FENTON GLASS AUCTION**

**BEVERLY SPENCER COLLECTION**

**Thursday, May 22<sup>nd</sup> 2008 at 10:00am**

**Jim Wroda Auction Facility**

5239 ST Rt 49 S Greenville Ohio 45331  
937.447.4905

[laurie@jimwrodauction.com](mailto:laurie@jimwrodauction.com)

**FENTON GLASS AUCTION**

**BEVERLY SPENCER & MIKE SOPER**

**Friday, May 23<sup>rd</sup> 2008 at 9:30am**

**Jim Wroda Auction Facility**

5239 ST Rt 49 S Greenville Ohio 45331  
937.447.4905

[laurie@jimwrodauction.com](mailto:laurie@jimwrodauction.com)

**ANTIQUES AUCTION**

**(THE GILBERT LLADRO COLLECTION)**

**Friday, May 23<sup>rd</sup> 2008 at 9:15am**

**Jim Wroda Auction Facility**

5239 ST Rt 49 S Greenville Ohio 45331  
937.447.4905

[laurie@jimwrodauction.com](mailto:laurie@jimwrodauction.com)

**RS PRUSSIA AUCTION**

**Friday evening, May 23<sup>rd</sup> 2008 at 7:00 pm**

**(Immediately after hog roast)**

**Jim Wroda Auction Facility**

5239 ST Rt 49 S Greenville Ohio 45331  
937.447.4905

[laurie@jimwrodauction.com](mailto:laurie@jimwrodauction.com)

**CARNIVAL GLASS AUCTION**

**THE LATE LAMAR AND MARY SHARP**

**Saturday, May 24<sup>th</sup> 2008 at 9:30am**

**Jim Wroda Auction Facility**

5239 ST Rt 49 S Greenville Ohio 45331  
937.447.4905

[laurie@jimwrodauction.com](mailto:laurie@jimwrodauction.com)

**VICTORIAN OPALESCENT,**

**VICTORIAN SILVERPLATE,**

**AND LAMP AUCTION**

**Saturday afternoon, May 24<sup>th</sup> 2008 at 3:00pm**

**Jim Wroda Auction Facility**

5239 ST Rt 49 S Greenville Ohio 45331  
937.447.4905

[laurie@jimwrodauction.com](mailto:laurie@jimwrodauction.com)

**CARNIVAL GLASS AUCTION**

**Saturday June 28<sup>th</sup> 2008 at 10:00am**

**Jim Wroda Auction Facility**

5239 ST Rt 49 S Greenville Ohio 45331  
937.447.4905

[laurie@jimwrodauction.com](mailto:laurie@jimwrodauction.com)

**CARNIVAL GLASS AUCTION**

**KOVAC COLLECTION**

**Saturday August 23<sup>rd</sup> 2008 at 9:30am**

**WWWCGA Carnival Glass Convention**

**Jim Wroda Auction Facility**

5239 ST Rt 49 S Greenville Ohio 45331  
937.447.4905

[laurie@jimwrodauction.com](mailto:laurie@jimwrodauction.com)

**CARNIVAL GLASS AUCTION**

**SWANSON COLLECTION**

**Saturday Oct. 4<sup>th</sup> 2008 at 9:30am**

**Jim Wroda Auction Facility**

5239 ST Rt 49 S Greenville Ohio 45331  
937.447.4905

[laurie@jimwrodauction.com](mailto:laurie@jimwrodauction.com)

**CARNIVAL GLASS AUCTION**

**Customer Appreciation Weekend**

**THE LATE HAROLD COX AND**

**BILL & NANCY CURTIS COLLECTIONS**

**Friday & Saturday Nov. 7<sup>th</sup> & 8<sup>th</sup> 2008**

**Jim Wroda Auction Facility**

5239 ST Rt 49 S Greenville Ohio 45331  
937.447.4905

[laurie@jimwrodauction.com](mailto:laurie@jimwrodauction.com)

Still time to book your auction! Call us for all your auction needs. Still booking quality collections for Sunshine State 2009 and Keystone convention 2009! Two great conventions to auction your collection at!

Also accepting 1 piece to entire collections! Specializing in Carnival glass, Fenton Glass, RS Prussia, Coins, Estates, furniture, Antiques, Art Glass, Farm Auctions, Equipment, Gun Collections, Art, Toys and more! We can handle all your auction needs!

*Give us a call at 937.447.4905*

**Watch website for continual updates!**

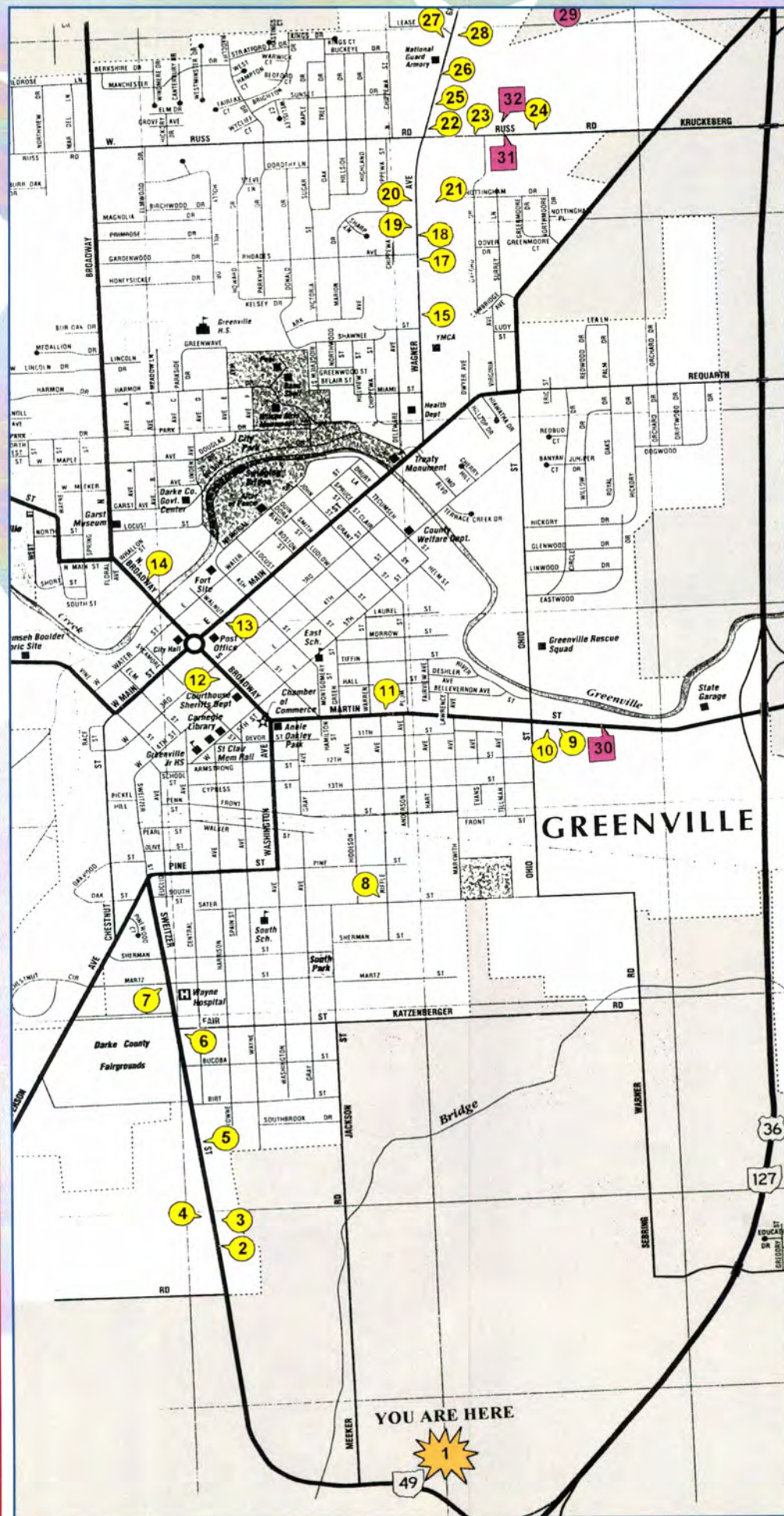

## YOU ARE HERE

1. Midwest Auctioneers & Realty, Inc.  
Jim Wroda Auction Services

## RESTAURANTS

2. Back In Time Café
3. McDonald's Restaurant
4. Vint's Family Restaurant
5. Scoreboards & Bowling Alley
6. Fairlawn Steak House
7. Pizza Hut
8. Azor Scribners Family Restaurant & Lounge
9. El Camino Real "Authentic Mexican Food"
10. Dairy Queen (Seasonal)
11. Ferraro's Italian Restaurant
12. Gallagher's
13. Colony Restaurant
14. Maid Rite Sandwich Shop
15. Ponderosa Steak House
17. Wendy's
18. Burger King
19. Captain D's Seafood Restaurant
20. Kentucky Fried Chicken
21. Subway Sandwiches & Salads
22. McDonald's Restaurant
23. Dragon Buffet
24. Tailgaters Sports Bar & Grill
25. Taco Bell
26. Bob Evans Farms Restaurant
27. Arby's
28. CJ Highmarks

## HOTELS & WAL-MART

29. Wal-Mart SuperCenter - Open 24 Hrs
30. Greenville Inn
31. Holiday Inn Express
32. Comfort Inn

*Jim Wroda Auction Services*

5239 St. Rt. 49 South  
Greenville, OH 45331

[www.jimwrodaauction.com](http://www.jimwrodaauction.com)

[www.auctionzip.com](http://www.auctionzip.com) ID# 11511

PRESORTED  
FIRST CLASS MAIL  
U.S. POSTAGE  
**PAID**  
CELINA, OH  
PERMIT NO. 99

**\*\*FIRST CLASS DELIVERY PAID\*\***

9-29\*\*\*\*\*AUTO\*\*3-DIGIT 46

Lee Markley  
PO Box 306  
502 N Broadway St  
Mentone IN 46539-9531

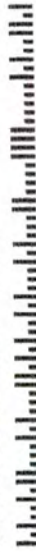

## *10<sup>th</sup> Annual Memorial Weekend Auction 2008*

*Featuring the Late Lamar & Mary Sharp Carnival Glass Collection*

*May 21st, 22nd, 23rd, 24th, 2008*

*See inside of brochure for starting times for each day.*