



PRESORTED
FIRST CLASS MAIL
U.S. POSTAGE
PAID
CELINA, OH
PERMIT NO. 99

First Class

6-7*****AUTO**MIXED AADC 45E

Lee Marklev
PO Box 306
502 N Broadway St
Mentone IN 46539-9531



Jim Wroda Auction Services

POB 1111
Gettysburg, Ohio 45328
www.jimwrodaauction.com



SSCGA Carnival Glass Convention Auction
Saturday, January 26th, 2008 at 9:30 a.m.
Holiday Inn Cocoa Beach Oceanfront Resort, Cocoa Beach, Florida

Cape Canaveral, Florida
Volume 1, Series 2008

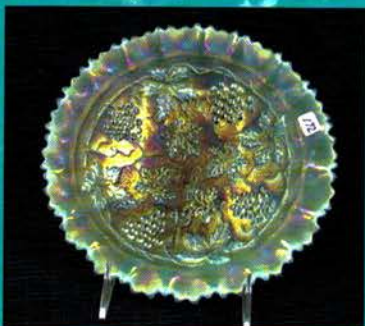
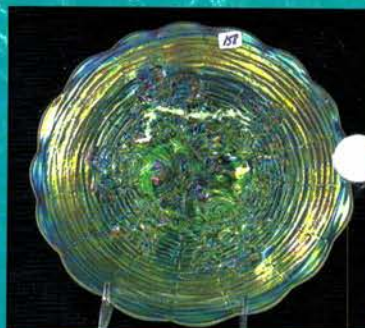
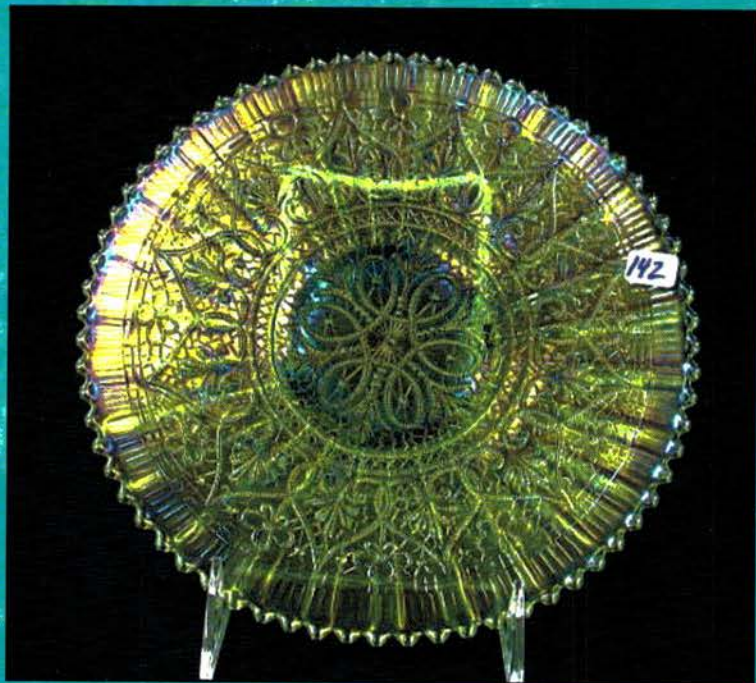

SSCGA Carnival Glass Convention Auction

(This is a public auction. You do not need to be a member of SSCGA to participate in the auction.)

Saturday, January 26th, 2008 at 9:30 a.m.

Preview Friday, January 25th, 2007 at 7:00-9:30p.m. and Saturday morning at 8:00a.m. to auction time

HOLIDAY INN COCOA BEACH OCEANFRONT RESORT

1300 NORTH ATLANTIC AVENUE

COCOA BEACH, FLORIDA 32931

800-206-2747 / 321-783-2271

\$85.00 per night (ask for first floor room)

Time for a Change! A change in weather and a change in location for the SSCGA! Heading to Cocoa Beach this year and all plans are to have a blast! John and Jeanette Rogers will be supplying some unbelievable glass for the convention auction. John and Jeanette have hand picked some tremendous glass from their collection, and you will not be disappointed. Make your plans today for a great action packed week at the Sunshine State Carnival Glass convention including a trip to Cape Canaveral! Lots of convention information available on their website at www.sscga.com. SSCGA is where you need to be, come the end of January! We hope to see all of you there.

If you cannot make it, but see some glass in the brochure you would like a chance at... Give Laurie a call at 937-447-4905 or 937-459-9562, she will be glad help you out! You can also visit our website at www.jimwrodaauction.com. THANKS!!! Jim

*******Mail, E-mail, Phone, and Absentee Bids Policy:*******

1. Phone inquiries on items of interest are welcome! **937-447-4905 or 937-459-9562**
2. Bidders take full responsibility to honor any and all bids that are executed in your behalf.
3. All items to be paid for within 7 days of notification unless other arrangements are made prior to auction. Successful absentee bidders must also pay estimated shipping costs. **NOTE:** There will be a \$5.00 fee added, per item, to the price of all successful absentee bids plus postage and insurance. **With the new postal Regulations, Increased postage and restrictions on mailing packages a Credit card will be needed for Postage. NOTE: 3% credit card use WILL NOT apply to postage costs.**
4. All items bid competitively against the audience. **We do not start with your bid.**
5. Items will be bid on in **perfect condition** with average to above average iridescence unless otherwise stated or noted on your order of sale list or absentee bid sheet. **We will describe each item as accurately as possible!! (see listing) Bids will not be carried out if a damage is found during auction.** If manufacture problems bother you such as air bubbles, pulled points, soda ash, tool marks, or any other manufacturing flaw, please be specific in your mail bids or email bids. *If there is a manufacture flaw on an item that we feel is truly distracting, we have noted that in the listing already. Auction Company has the right NOT to execute an absentee bid for any reason.*
6. All bids can be called in to: **937-447-4905** faxed to 937-548-3492, or sent to POB 1111 Gettysburg Ohio 45328 You can also e-mail bids directly from our website and ask questions
7. All mail, faxed, write-in, and email bids due by **Wednesday, January 23th, 2008 – 3:00 p.m.** (due to traveling!)
8. Anyone wishing to live phone bid, requests due by **Monday, January 21st, 2008 – 5:00 p.m.**
9. If someone in the audience is bidding for you they must pay for the item(s) before leaving. **UNLESS** other arrangements have been made prior to the auction.

NOTICE: Laurie will get your items to you as fast as she can but, **PLEASE** allow 2 to 3 weeks for your items to arrive **AFTER** payment has been received as we may be staying in Florida for a week or so. Thanks!

******To view more pictures on the web: www.jimwrodaauction.com******

OR www.auctionzip.com auctioneer ID#11511

Terms and Conditions of Auction: Cash, Travelers checks, business or personal checks with proper I.D. Visa/ MC and Discover with a 3% clerk fee. All items being sold **AS IS WHERE IS** with **NO MINIMUM** and **NO RESERVE!** Everything sells to highest bidder.

******Please use the preview times WISELY! Look over your items of interest.******



Jim Wroda Auction Services

Jim Wroda and Mike Baker CAI – Auctioneers

Email: laurie@jimwrodaauction.com

Laurie's mobile (if needed after weds.) 937-459-9562

Licensed by the State of Florida Jim Wroda license #AU3132 – Mike Baker license #AU3133



Because of so much great glass in this auction we saw no reason to elaborate on each piece. This auction is loaded with quality and color throughout. John & Jeanette made sure of that!

- _____ 1. Mari 6" canoe
- _____ 2. Imperial vaseline Flute TP
- _____ 3. Mari Atomizer
- _____ 4. Mari novelty barrel. Super color
- _____ 5. Green Novelty barrel. Scarce
- _____ 6. Mari Coal bucket, Patchogue, LI.
- _____ 7. RARE Blue 4 Kittens ruffled bowl. Bit silvery
- _____ 8. VeryRARE Amy. 4 Kittens cereal bowl. NICE!
- _____ 9. Mari 2 Kittens TP or vase.
- _____ 10. IG Novelty Frog candy container
- _____ 11. Cambridge Green Near Cut Cologne. Nick on stopper. Scarce
- _____ 12. Mari Venetian Rosebowl/Lamp base. Very scarce. Does have a small nick on 1 toe as most do.
- _____ 13. N-wood elec blue Peacock at Fountain compote.
- _____ 14. M-burg GREEN PIPE HUMIDOR. VERY RARE. CAN'T REMEMBER LAST TIME ONE SOLD AT AUCTION. HAS GREAT RADIUM MULTI-COLOR IRID. Does have typical flake on scalloped base. Fantastic pressing!
- _____ 15. M-burg purple Hobnail Spittoon. Very sharp!
- _____ 16. M-burg 8" mari Trout & Fly diamond shape bowl. Scarce shape. Very nice color
- _____ 17. M-burg 8" Radium Green Trout & Fly 3-1 edge bowl. Scarce to find in radium
- _____ 18. M-burg 8" green Trout & Fly ICS bowl. Nice
- _____ 19. M-burg 8" mari Little Stars 3-1 edge bowl.
- _____ 20. M-burg radium purple Strawberry Wreath stemmed compote. Super!
- _____ 21. M-burg green Roses & Fruit bon bon. Great radium irid on a scarce item
- _____ 22. M-burg purple Hanging Cherries Pitcher. Nice
- _____ 23. Fenton mari Blueberry pitcher. RARE. Great color and detail
- _____ 24. Fenton Dark Mari Orange Tree Orchard pitcher. Darkest one I've seen.
- _____ 25. Fenton mari STRAWBERRY SCROLL PITCHER. ONE OF THE TOP PITCHERS FENTON EVER MADE! COLOR TOP TO BOTTOM! A KEEPER
- _____ 26. Fenton mari Enameled Iris Diagonal Prim banded pitcher. You'll like this one!
- _____ 27. N-wood 9" purple Poppy Show plate. Very nice multicolor irid.
- _____ 28. N-wood 8" purple Poppy Show bowl. Nice
- _____ 29. N-wood 9" Elec Blue Poppy Show plate. Here is a great plate. Always desirable.
- _____ 30. N-wood 8" elec blue Poppy Show ruffled bowl. Another beauty!
- _____ 31. N-wood 9" Green Rose Show plate. Very scarce to find with super multi color irid. Has kind of a darker base glass. Nice
- _____ 32. N-wood 9" purple Rose Show Plate. Very nice multi color irid. hard to find a good one
- _____ 33. N-wood 8" SAPPHIRE Rose Show bowl. Very Rare color.. Has super color
- _____ 34. N-wood 8" Ice Green Opal Rose Show bowl. A top one!
- _____ 35. N-wood 8" horehound Rose Show. WOW! Super pastel type irid. Top shelf all the way!
- _____ 36. Imperial SMOKE FASHION 8 PC PUNCH SET. KILLER ELEC IRID ON A VERY RARE PUNCH SET. HERE IS A GREAT CHANCE
- _____ 36a. N-wood ELEC GREEN GRAPE AND CABLE 12 PC MASTER PUNCH SET. LOADS OF BLUE AND YELLOW IRID ON THIS VERY HARD TO FIND PUNCH SET. RARE COLOR
- _____ 37. N-wood Green Acorn Burrs 8pc punch set. Always a hit!
- _____ 38. N-wood elec purple Singing Birds Pitcher. WOW! Got tumblers???
- _____ 39. N-wood green Wishbone water pitcher. Here is one tough water pitcher! Nice
- _____ 40. N-wood green Dandelion tankard. Getting harder and harder to find.
- _____ 41. SUPER RARE CAMBRIDGE PURPLE INVERTED FEATHER TANKARD. HAS A FANTASTIC RADIUM IRID. WOW!
- _____ 42. RARE MARI INVERTED FEATHER 7 PC PUNCH SET. ANOTHER CAMBRIDGE RARITY THAT HAS SUPER COLOR.
- _____ 43. Fenton 9" PASTEL MARI LEAF CHAIN. THIS PLATE IS ON FIRE! HAS A YELLOWISH TINT ALONG WITH TREMENDOUS IRID
- _____ 44. Fenton 9" mari Captive Rose plate. Very nice plate!
- _____ 45. Fenton 9" green Lotus and Grape. Great detail.
- _____ 46. Fenton 9" blue Peacock at Urn plate.
- _____ 47. Fenton 9" mari Two Flowers ft'd plate. Scarce
- _____ 48. Fenton 9" green Captive Rose plate. Rare color.
- _____ 48a. Fenton 18" BLUE Rustic Funeral vase w/plunger base. Has a great shape! Colorful vase!
- _____ 49. N-wood 12" horehound Tree Trunk midsize vase.. Super rare color and pretty!
- _____ 50. N-wood 13" amy Tree Trunk midsize vase. Very scarce color. Nice irid
- _____ 51. N-wood IB 13" Tree Trunk midsize vase. Lots of pastel irid on a scarce vase.
- _____ 52. EXTREMELY RARE N-wood IB GRAPE AND CABLE MASTER PUNCH SET W/12 CUPS! ONLY 2 OR 3 OF THESE WONDERFUL PUNCH SETS EXIST. THIS NEVER TRADES HANDS AT PUBLIC AUCTION, BUT HERE IS YOUR CHANCE! TREMENDOUS PASTEL IRID ALL OVER! GOOD LUCK!
- _____ 53. N-wood 8" powder blue opal Peacocks ruffled bowl. Super rare and even prettier! Does have a 3" heat check in seam, but find another one
- _____ 54. N-wood IB Raspberry water pitcher. Super pastel irid on a tough pitcher
- _____ 55. WOW! Beautiful IB Rose Show Plate. One of the best I have seen. Buy it!
- _____ 56. N-wood IB 8" Rose Show bowl. A bit lighter than usual but nice.
- _____ 57. N-wood 9"IB Grape Leaves bowl. GREAT!
- _____ 58. N-wood IB Grape and Cable center piece bowl w/turned in points. Scarce
- _____ 59. N-wood IB Grape and Cable Banana boat. NICE
- _____ 60. N-wood 8" IB Sunflower ftd bowl. Very tough to find and super nice!

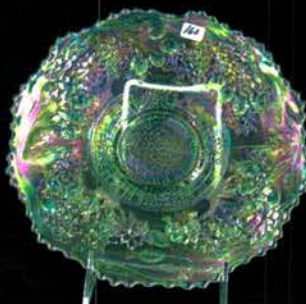
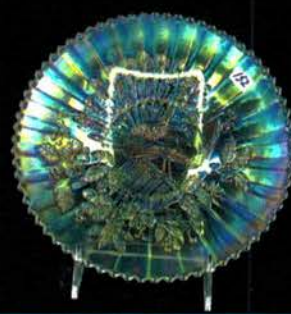
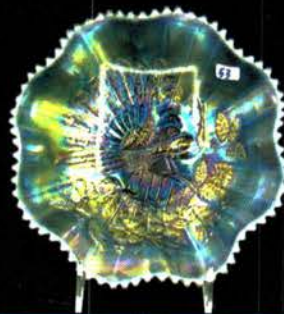

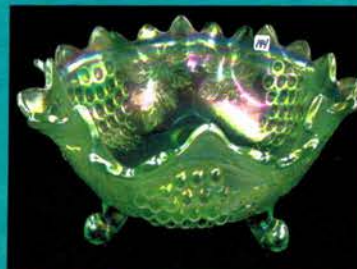
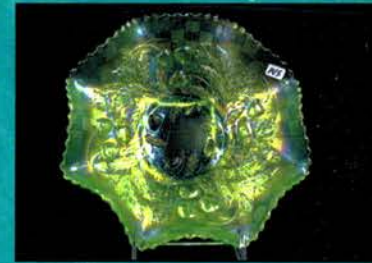
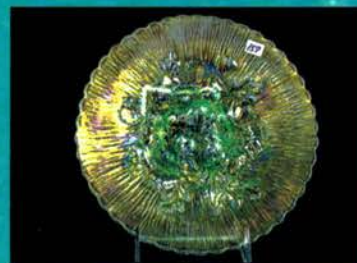
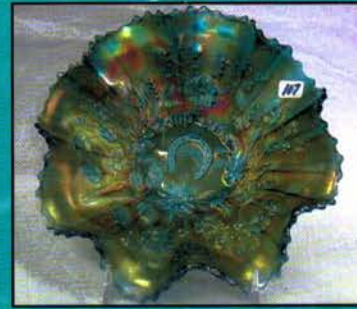

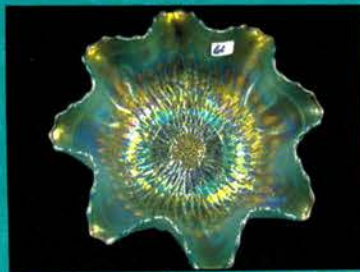
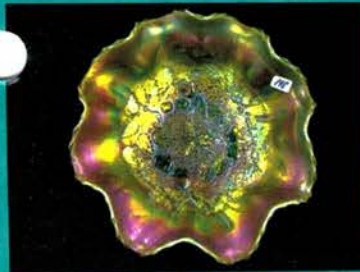
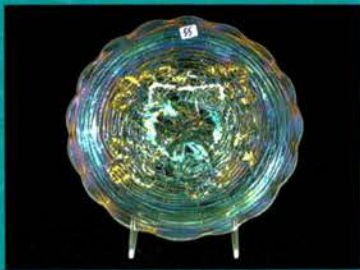
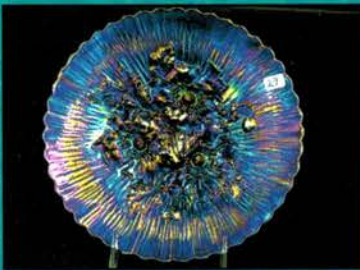
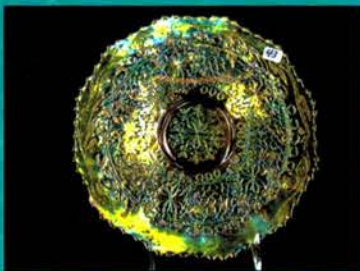
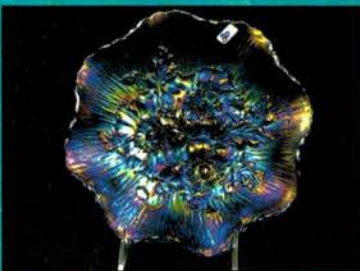

61. N-wood IB Petals stemmed candy dish. Scarce
62. RARE IB Grape & Cable pin tray!
63. N-wood IB Dandelion Knights Templar mug. Scarce
64. N-wood IB Poppy pickle dish.
65. N-wood IB Memphis 8pc punch set. Super rare with great irid! has a couple of cooling checks in the base of bowl. Definitely in the making.
66. N-wood IB Grape Arbor tankard. WOW!
67. N-wood 7" IB Grape & Cable ruffled bowl
68. Fenton 9" celeste blue 3 row Open Edge ruffled bowl. VERY RARE!
69. N-wood 10" SAPPHIRE PEACOCK AT URN MIC BOWL. TREMENDOUS IRID ON A VERY RARE BOWL!
70. N-wood 10" Custard w/nutmeg Peacock at Urn MIC bowl.
71. N-wood 9" pastel mari/mari Hearts & Flowers plate. Wonderful irid.
72. N-wood 9" renniger blue Peacocks stippled plate. Scarce!
73. N-wood 9" elec green Grape and Cable stipple plate, OLD ROSE DISTILLERY, really loaded w/ color
74. N-wood 9" green Grape & Cable stippled plate
75. N-wood 8" elec blue Wishbone ft'd bowl. WOW
76. N-wood blue Grape & Cable stippled humidior.
77. N-wood green Springtime water pitcher. Scarce
78. Fenton green Butterfly & Berry water pitcher. Fairly hard to find.
79. Fenton 10" mari Fantail chop plate. Very rare and super nice!
80. N-wood purple Grape & cable powder jar
81. N-wood green Dandelion mug. Scarce
82. N-wood mari Dandelion Knights Templar mug
83. N-wood green Singing Birds mugs. No trade up here!
84. N-wood Aqua 8 sided Bushel Basket. RARE
85. Imperial elec purple Grape carafe. Always beautiful
86. Imperial ELEC PURPLE TIGER LILY WATER PITCHER. ON FIRE!
87. Imperial smoke Windmill milk pitcher. Great irid
88. Imperial green Poinsettia milk pitcher. Rare
89. Imperial mari Poinsettia Milk pitcher. NICE
90. Imperial elec purple Diamond Lace water pitcher. Can't have an auction without one of these!
91. Imperial elec purple Flute water pitcher. RARE
92. Imperial mari Poppy Show vase. Nice top to bottom!
93. Imperial purple Octagon creamer
94. Imperial elec purple Cobblestone ruffled bowl. HOT!
95. Fenton 8" elec blue Orange tree ICS bowl. SUPER
96. Fenton 8" RED Holly ICS bowl. Scarce
97. Fenton 7" AO Vintage ICS bowl. RARE
98. Fenton 8" RED Orange Tree ICS bowl. Very hard to find shape
99. Fenton 8" PO Peacock & Grape ftd ICS bowl.
100. Fenton 8" Persian Blue Lotus and Grape ICS bowl. Rare shape for this.
101. Fenton 8" purple Concord ICS bowl. Scarce
102. Fenton 9" purple Concord plate. AHven't seen one of these in awhile
103. RARE Fenton 9" Thistle plate. Always desirable. Has very good detail and color
104. Fenton 9" MARI HEART & VINE GOOD LUCK 8 RUFFLED BOWL. NOT MANY AROUND..
105. N-wood 9" Green Good Luck plate. Very nice multi color irid. on a scarce plate
106. N-wood 8" elec Rootbeer Good Luck ruffled bowl. Ok... lets hear it about the color, but you better take a look before killing me. Really odd!
107. N-wood 8" Sapphire good Luck ruffled bowl. Always in demand
108. N-wood 8" elec purple Good Luck ruffled bowl
109. N-wood 9" elec blue Good Luck PCE bowl.
110. N-wood 9" pumpkin mari Wishbone tricorner plate. WOW!
111. N-wood 9" pastel mari Wishbone ft'd plate.
112. N-wood 10" purple Wishbone chop plate. Scarce
113. N-wood 8" Renniger blue Sunflower ft'd bowl. Very nice color on a rare bowl
114. N-wood purple Grape & Cable sweetmeat
115. N-wood green Grape & Cable candlestick
116. Fenton blue holly JIP hat w/CRE
117. Dugan 10" elec purple Lined Lattice vase.
118. Fenton 12" blue paneled vase
119. Fenton RED SLAG Horse Medallion nut bowl. Always in demand. Very scarce
120. Fenton RED 5" Panther ft'd bowl. Nice
121. Dugan PO Nautilus gravy boat
122. N-wood BLUE DIAMOND POINTS BASKET. RARE AND SUPER COLOR!
123. Westmoreland 8" BO Daisy Wreath bowl
124. N-wood 8" elec purple 3 Fruits ft'd bowl. Killer yellow irid. NICE!
125. Fenton 9" blue Waterlily ft'd ruffled bowl. Great color on a scarce bowl
126. Fenton 9" PO Dragon & Lotus 3-1 edge bowl.
127. Fenton 8" PO Dragon & Lotus ft'd bowl. Nice!
128. Fenton green Wreath of Roses 8pc punch set. Getting hard to get one of these.
129. Fenton 8" blue Soldiers and Sailors plate. A favorite with everyone. NICE
130. Fenton 7" blue 1911 AC Elks plate. Scarce
131. Fenton 7" mari Blackberry Open Edhe plate. Very rare and this one has real nice irid.
132. N-wood 6" purple Fern Brand Chocolates HG plate. Has nice elec highlights throughout
133. Fenton 6" Braziers candies purple plate. Scarce
134. Fenton 6" mari Peacock Tail plate. Quite rare
135. Fenton 6" blue Cherry Chain plate
136. Fenton 6" purple Pine Cone plate. Nice one!
137. Fenton 6" mari Persian Medallion plate
138. Dugan 6" PO 4 flowers plate.
139. Dugan 6" mari Persian Gardens plate.
140. Fenton DARK pumpkin mari Persian Medallion hair receiver. Best ever
141. Cambridge mari Inverted Strawberry Spittoon. RARE
142. N-wood 9" Lime Green Hearts & Flowers plate. This one heck of a plate! Take a good look

143. N-wood Lime green Raspberry Milk Pitcher. Scarce and pretty
144. N-wood lime green Grape & Cable low fruit bowl. Scarce
145. N-wood 9" lime green wild Strawberry ruffled bowl. Not many of these floating around.
146. N-wood lime green Daisy & plume candy dish w/ raspberry int. Great pastel irid.
147. N-wood 8" lime green Stippled Strawberry bowl. Another beauty!
148. N-wood lime green opal stippled 3 Fruits ft'd bowl. Very scarce w/ super irid!
149. RARE N-wood LIME GREEN PEACOCK AT FOUNTAIN 7PC PUNCH SET. EXTREMELY DESIRABLE SET W/ GREAT PASTEL IRID. Base is more of an ice green as they all are.
150. N-wood IG 5" Grape & Cable ICS bowl
151. Fenton 5" IG Open Edge ICS bowl
152. N-wood 9" IG Peacocks plate. WOW
153. N-wood 11" IG Diamond Points vase. Scarce
154. N-wood 9" IG Hearts & Flowers PCE bowl.
155. N-wood IG 8 Sided Bushel Basket. NICE
156. RARE N-wood 10" IG Grape & Cable ICS bowl.
157. N-wood 9" IG Poppy Show Plate. Very hard to find color. Nice pastel irid.
158. N-wood 9" IG Rose Show plate. Very sharp!
159. N-wood IG Peacock at Fountain compote. Scarce
160. RARE Fenton IG ORANGE TREE PLATE. A TOP PIECE OF IG THAT IS BEAUTIFUL! THIS PLATE HASN'T BEEN OUT FOR MANY YEARS. HERES YOUR CHANCE
161. N-wood IG GRAPE & CABLE HATPIN HOLDER. ANOTHER TOP RARITY
162. N-wood IG GRAPE & CABLE POWDER JAR W/LID. NOT SURE IF ONE OF THESE HAS EVER SOLD AT AUCTION?? AS RARE AS AN AO ONE! AND IT'S PRETTY!
163. N-wood IG Leaf & Beads rosebowl.
164. N-wood IG corn vase. Nice
165. N-wood 9" IG Peacocks PCE bowl. Scarce
166. Dugan 8" IG Pony 10 ruffled bowl. Great color
167. Fenton IG enameled Dianthus tankard. Scarce
168. SUPER N-wood 9" PASTEL AO STIPPLED 3 FRUITS PLATE. LOADS OF OPAL. LOADS OF COLOR! TAKE A GOOD LOOK HERE!
169. N-wood 8" AO stippled 3 Fruits bowl.
170. N-wood AO Grape & Cable bon bon. Tad light
171. N-wood 11" AO Diamond Points vase. Nice
172. N-wood 9" AO Grape & Cable PCE bowl. Scarce
173. Fenton 8" AO Vintage CRE bowl.
174. Fenton AO Blackberry spray hat. Scarce
175. N-wood pumpkin mari Daisy & Drape vase.
176. N-wood blue Daisy & Drape vase. Scarce color
177. N-wood dark mari Corn Vase.
178. N-wood Horehound Tornado vase (small). Really odd color. Not seen one before. Flake on base
179. N-wood green Tornado vase (large). Base flake
180. Fenton 9" RED Vintage ruffled bowl. RARE!
181. Fenton 6" reverse amberina Stippled Rays bowl.
182. Fenton 5" RED Blackberry spray JIP CRE hat.
183. Fenton 5" light RED Waterlily ft'd sauce.
184. Fenton 7" RED G&C ICS bowl
185. Fenton 9" RED Fine Rib vase.
186. N-wood mari Leaf & Beads rosebowl w/ straight fluted top. RARE variation.
187. N-wood smokey lavender Leaf & Beads rosebowl. ON FIRE!
188. N-wood green 8 sided Bushel Basket
189. N-wood amy bushel basket. Nice
190. N-wood Pearl custard Grape & Cable Bon bon RARE
191. Fenton blue Orange Tree Hatpin Holder
192. Fenton blue Orange tree powder jar
193. Fenton blue Orange Tree mug
194. Dugan mari Stork Lattice band mug
195. N-wood green Singing birds creamer
196. N-wood purple Springtime creamer
197. Fenton blue Butterfly & Berry Creamer
198. Dugan purple Dahlia creamer
199. Scarce blue Double Loop creamer.
200. RARE Fenton purple Stippled Rays creamer.
201. Dugan WHITE Many fruits 8pc Punch Set. Super RARE. Have only sold 2 of these before.... Does have a small fill spot on base.
202. Fenton White 20" Rustic funeral vase. Really stretched out.. Nice!
203. RARE Fenton 9" Persian Medallion Plate. Unreal pastel irid!
204. Fenton 9" white Peacock Urn plate. WOW!
205. N-wood white Fine Cut 7 Roses Rosebowl
206. N-wood WHITE Peacock at Fountain water pitcher. Scarce! Always a favorite
207. RARE Dugan white Grapevine & lattice tankard. Super hard to find
208. Dugan white Dahlia pitcher w/ gold décor. Nice
209. Fenton white Pond Lily bon bon
210. Fenton white Orange Tree mug
211. Killer White 9" Peacock Urn MIC. WOW!!
212. N-wood White G&C cookie jar. Scarce color
213. N-wood white Memphis 8pc fruit set. Super color and scarce.
214. N-wood 9" Poppy Show Plate. Nice
215. N-wood 8" white Poppy Show bowl.
216. Imperial 10" white Chrysanthemum chop plate. This is a good one!
217. Imperial honey amber 10" Chrysanthemum chop plate. Scarce
218. RARE mari Lotus & Grape Ft'd rosebowl. Very Scarce item. Nice pressing
219. Fenton AQUA Lotus & Grape 2 handled bon bon. RARE color!
220. Fenton Flowers GREEN rosebowl. Scarce
221. Fenton 9" mari Stag & Holly ft'd plate.
222. N-wood 8" blue Rose Show Variant plate. Hard to find a good one.... Here it is
223. N-wood killer green Strawberry ruffled bowl. Super blue irid!
224. N-wood 8" blue Stippled 3 Fruits ruffled bowl.
225. N-wood 8" mari Heart & flowers ruffled bowl.
226. N-wood 9" dark mari Stippled Strawberry plate. Great detail and color
227. N-wood 9" mari/pastel mari Greek Key plate. Beautiful multi-color irid.
228. N-wood elec purple Raspberry milk pitcher

- _____ 229. N-wood mari Raspberry water pitcher.
- _____ 230. Fenton 7" Green Acorn ruffled bowl
- _____ 231. Fenton 7" blue Acorn ruffled bowl
- _____ 232. Fenton 9" purple Ten Mums CRE bowl. Nice
- _____ 233. N-wood 9" purple Nippon ruffled bowl.
- _____ 234. RARE Dugan 10" Peach Opal Garden Path
Variant chop plate. SCARCE PLATE!
- _____ 235. Fenton blue enameled Chrysanthemum Zig Zag
water pitcher. RARE DÉCOR!
- _____ 236. Fenton 7" vaseline G&C ft'd bowl. Scarce
- _____ 237. Dugan 8" PO Round Up low ruffled bowl/plate...
I guess this controversy will never end!!HA HA
- _____ 238. Fenton blue Panelled Dandelion tankard. Scarce
- _____ 239. Blue Ground Cherries water pitcher. Nice
- _____ 240. Dugan 9" blue Windflower plate
- _____ 241. Dugan 10" purple Persian Garden ICS bowl has
nice elec hilights.
- _____ 242. Fenton blue Orange Tree ft'd water pitcher. Real
sharp detail.. Scarce
- _____ 243. Dugan 9" Blue Fanciful plate.. Scarce color
- _____ 244. Green 4 flowers variant plate. Super color!
- _____ 245. Dugan PO Vineyard pitcher. Crack by handle
- _____ 246. N-wood 9" Green G&C plate w/BW back
- _____ 247. N-wood 9" green Peacocks plate. Scarce
- _____ 248. Fenton 9" blue Orange Tree plate. Nice
- _____ 249. Dugan purple Rambler Rose pitcher. Scarce color
- _____ 250. Fenton 9" mari Dragon & Strawberry ruffled
bowl. Very scarce.. very pretty
- _____ 251. Fenton 9" green Peacock Tail 3-1 edge bowl
- _____ 252. Mari Field Thistle plate. Super radium irid.
- _____ 253. Dugan blue Grape Delight rosebowl
- _____ 254. Nice reading floor lamp with MMG Drapery
shade. You can use this!!
- _____ 255. N-wood blue Daisy & Plume rosebowl. Nice elec
color!
- _____ 256. N-wood purple Daisy & Plume rosebowl.
- _____ 257. N-wood 6" green Leaf Columns vase. Rare size
- _____ 258. N-wood elec blue Drapery rosebowl. Scarce
- _____ 259. N-wood elec blue Poppy pickle dish. HOT
- _____ 260. N-wood elec green Grape & Cable lg fruit bowl.
As close to emerald as you'll find in a large piece
like this. Beautiful irid!
- _____ 261. Fenton blue Orange Tree fruit bowl. Nice
- _____ 262. N-wood Pearl custard G&C Fernery with nutmeg
décor. RARE!
- _____ 263. Dugan 12" blasting elec purple Target vase. A
screamer!!(haven't used that in awhile!!)
- _____ 264. N-wood 9" elec purple Wishbone PCE bowl.
Scarce. Great color
- _____ 265. Fenton 9" WHITE HOLLY PLATE.. ALL CAPS
FOR A REASON. WAIT TIL YOU SEE!
- _____ 266. N-wood 8" elec blue 3 Fruits Stippled ft'd bowl.
Super
- _____ 267. N-wood PURPLE GREEK KEY 7 PC. WATER
SET WATER SET.. BEAUTIFUL WELL
MATCHED SET.
- _____ 268. N-wood 10" white Grape & cable ICS bowl.
Scarce color and nice!
- _____ 269. HOT AO stippled 3 Fruits ft'd bowl. Great pastel
irid!
- _____ 270. M-burg pastel mari Seacoast pin tray. Perfect!
- _____ 271. IG Shasta Daisy 5 pc. water set Very scarce. Chip
on 1 tumbler.
- _____ 272. RARE IB Grape & Cable fernery. WOW! Super
dark irid!
- _____ 273. N-wood IB Grape & Cable low fruit bowl. Very
hard to find! Great pastel irid!
- _____ 274. N-wood AO Leaf & Beads rosebowl. Nice
- _____ 275. N-wood 7" mari Drapery vase. WOW!!!

*We would like to thank all of you
for participating in today's auction!!!
Our next Auction will be March 21st and 22nd 2008*

NOTES

