



Jim Wroda Auction Services
P.O. Box 1111
Gettysburg, Ohio 45328
www.jimwrodaauction.com

PRESORTED
FIRST CLASS MAIL
U.S. POSTAGE
PAID
CELINA, OH
PERMIT NO. 99

First Class



010*001*****MIXED AADC 458
Leroy Markley
502 N Broadway St
Mentone IN 46539-9531



CGA Carnival Glass Convention Auction
Friday, September 21st, 2007 at 10:00a.m. and
Saturday, September 22nd, 2007 at 10:00a.m.

Series 9, Volume 2007
Harveysburg, Ohio

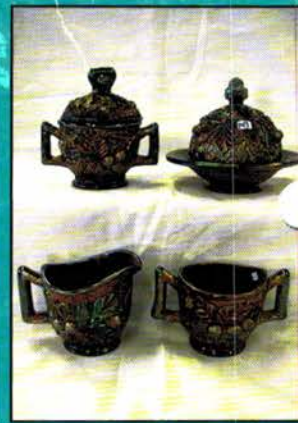
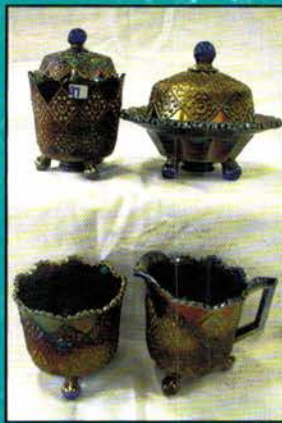

WWW.CGA Carnival Glass Convention Auction

(This is a public auction. You do not need to be a member of WWW.CGA to participate in the auction.)

Friday, September 21st, 2007 at 10:00a.m. and

Saturday, September 22nd, 2007 at 10:00a.m.

*Preview: Friday, September 20th, 2007 at 8:00am, and Saturday at 8:00a.m.
You will be able to preview both days on Friday before and after the auction.*

Adams Mark Hotel- Indianapolis Airport

Indianapolis, Indiana

Telephone: 1-800-444-2326

It's time for the WWW.CGA convention and we will be "on The Road" one more time with Chuck Kremer!! We are very pleased to be bringing you the collection of the late Chuck and Marge Kremer of Indiana on Friday. There isn't enough I could say about Chuck. He was an absolute gentleman and someone that would take anyone aside and talk to. You knew you had a friend when you spoke with Chuck. He loved table sets and we have a fair amount in the auction for you. Chuck spent many years putting together some of these sets and we are not about to break them up! So please take that into consideration as you go through the brochure. The collection for Saturday is mostly from a collection out of southern CA along with a couple of smaller collections from VA and VT. Over 570 lots for you to choose from. This is a 2 day auction with both days starting at 10 am.

*******Mail, E-mail, Phone, and Absentee Bids Policy:*******

1. Phone inquiries on items of interest are welcome! **937-447-4905 or 937-459-9562**
2. Bidders take full responsibility to honor any and all bids that are executed in your behalf.
3. All items to be paid for within 7 days of notification unless other arrangements are made prior to auction. Successful absentee bidders must also pay estimated shipping costs. **NOTE:** There will be a \$5.00 fee added, per item, to the price of all successful absentee bids plus postage and insurance.
4. All items bid competitively against the audience. **We do not start with your bid.**
5. Items will be bid on in **perfect condition** with average to above average iridescence unless otherwise stated or noted on your order of sale list or absentee bid sheet. **We will describe each item as accurately as possible!! (see listing)** **Bids will not be carried out if a damage is found during auction.** If manufacture problems bother you such as air bubbles, pulled points, soda ash, tool marks, or any other manufacturing flaw, please be specific in your mail bids or email bids. *If there is a manufacture flaw on an item that we feel is truly distracting, we have noted that in the listing already. Auction Company has the right NOT to execute an absentee bid for any reason.*
6. All bids can be called in to: **937-447-4905** faxed to 937-548-3492, or sent to POB 1111 Gettysburg Ohio 45328
You can also e-mail bids directly from our website and ask questions
7. **All mail, faxed, write-in, and email bids due by Wednesday, Sept 19th, 2007 - 3:00 p.m.**
8. **Anyone wishing to live phone bid, requests due by Monday, Sept 17th, 2007 - 5:00 p.m.**
9. If someone in the audience is bidding for you they must pay for the item(s) before leaving. **UNLESS** other arrangements have been made prior to the auction.

******To view more pictures on the web: www.jimwrodauction.com ******

Terms and Conditions of Auction: Cash, Travelers checks, business or personal checks with proper I.D. We now have Visa and MC and Discover with a 3% clerk fee. All items being sold **AS IS WHERE IS with NO MINIMUM and NO RESERVE!** *Everything sells to highest bidder.*

******Please use the preview times WISELY! Look over your items of interest.******

Jim Wroda Auction Services

Jim Wroda and Mike Baker CAI - Auctioneers

Email: laurie@jimwrodauction.com Laurie's mobile (if needed after weds.)

937-459-9562

Licensed by the State of Indiana

Jim Wroda license AU10100042 - Mike Baker license AU01050268



<u>15</u>	1.	European marigold butter dish	<u>200</u>	44.	N-wood mari 4pc GRAPE & CABLE table set
<u>75</u>	2.	Brockwitz Rose Garden mari butter dish	<u>950</u>	45.	Dugan white 4pc WREATHED CHERRIES w/gold trim & red cherries table set. WOW!
<u>255</u>	3.	N-wood pur. G&C STIPPLED butter dish. RARE			Dugan white 4 pc WREATHED CHERRIES w/gold trim table set. SUPER!!
<u>85</u>	4.	US Glass Lav. Cosmos & Cane butter dish. RARE	<u>1200</u>	46.	Dugan mari 4 pc WREATHED CHERRIES table set. Beautiful!
<u>65</u>	5.	Imperial green Octagon butter dish. Silvery	<u>300</u>	47.	US Glass white COSMOS & CANE 4 pc table set
<u>185</u>	6.	Imperial purple Octagon Butter dish. Nice!			US Glass Honey Amber COSMOS & CANE 4pc table set. SCARCE
<u>75</u>	7.	Mckee purple Aztec? butter dish	<u>475</u>	48.	Fenton white ORANGE TREE 4 pc table set w/ gold trim. Rare set. Trim worn just a bit
<u>145</u>	8.	Mari Rising Sun butter dish	<u>525</u>	49.	Mari Rib & Panel 5" spittoon.
<u>300</u>	9.	Fenton blue Orange tree butter dish			Mari Rib & Panel 10" vase.
<u>55</u>	10.	Mari. Hobstar band butter dish	<u>500</u>	50.	Fenton 7" mari Vintage ruffled bowl w/ Horlacher advertising. Rare color!
<u>135</u>	11.	US Glass honey amber Cosmos & cane butter dish.			N-wood 9" blue G&C stippled plate. Nice
<u>85</u>	12.	Imperial amber Open Rose butter dish	<u>165</u>	51.	Fenton 7" amber Acorn bowl
<u>125</u>	13.	Mari Butterfly & Berry butter dish	<u>155</u>	52.	N-wood mari. Fruit & flower stippled bon bon Square & round mari bushel baskets. 2 x money?
<u>65</u>	14.	Mari European butter dish	<u>125</u>	53.	Mari powder jar <i>my lady</i>
<u>65</u>	15.	Green Peach butter dish w/ gold. Not carnival	<u>205</u>	54.	Imperial amri Octagon 8pc wine set
<u>350</u>	16.	Imperial GRAPE AMBER CHOP PLATE. SUPER HOT IRID! VERY HARD TO FIND!	<u>90</u>	55.	Celeste blue Concave Diamonds water set w/ lid - coasters and 6 tumblers. Pitcher has crack by handle.
<u>225</u>	17.	Imperial Grape SMOKE chop plate. Scarce	<u>45</u>	56.	N-wood blue Grape & Gothic Arches 7pc water set. Scarce
<u>45x2</u>	18.	2 Imperial grape mari chop plates. 2 x money	<u>45x2</u>	57.	Dugan mari Beaded Shell 7pc water set
<u>450</u>	19.	Imperial Grape WHITE chop plate. Frosty!	<u>45</u>	58.	Fenton mari Apple Tree 7 pc. water set
<u>25</u>	20.	Imperial Grape milk glass chop plate.	<u>130</u>	59.	Dugan blue Peacock @ Fountain 7 pc. water set water set.
<u>85</u>	21.	N-wood mari Hearts & Flower compote	<u>250</u>	60.	Imperial mari Robins water pitcher
<u>145</u>	22.	Fenton mari Orange Tree loving cup			N-wood mari G&C 7pc water set. Nice dark color
<u>95</u>	23.	N-wood mari G&C hatpin holder	<u>650</u>	61.	Imperial 9" mari. Acanthus chop plate. Scarce
<u>65x2</u>	24.	2 Fenton Orange Tree hatpin holders. 2 x money			US Glass 9" mari Field Thistle plate. Scarce
<u>115</u>	25.	Imperial mari Flute & Cane pitcher. Scarce	<u>500</u>	62.	N-wood 9" mari Good Luck Stippled PCE bowl.
<u>55</u>	26.	Imperial mari Flute & Cane milk pitcher	<u>635</u>	63.	3 mari Fenton 6" plates. 1 MONEY <i>20.00</i> <i>Cherry</i>
<u>25</u>	27.	Imperial mari Flute & Cane compote. Rare	<u>375</u>	64.	Mari & purple pinecone 6" plates
<u>65</u>	28.	PO Honeycomb rosebowl. Nice one!!			Fenton 9" pastel mari Holly plate
<u>115</u>	29.	Mari Daisy cut bell. Always a favorite	<u>135</u>	65.	Fenton 9" pastel mari Leaf chain plate
<u>500</u>	30.	N-wood 9" mari Heart& flower plate. Here is a good one. Scarce	<u>235</u>	66.	Fenton 9" clambroth Leaf Chain plate. Scarce
<u>350</u>	31.	N-wood 9" Peacocks Stippled plate. Nice	<u>150</u>	67.	Dugan 10" PO 4 Flowers chop plate. Nice amount of opal. Scarce
<u>275</u>	32.	N-wood 9" mari Peacocks plate. Nice color	<u>260</u>	68.	Imperial 10" mari Hattie chop plate. Nice color on a scarce plate!
<u>300</u>	33.	Fenton 9" blue Heart & Vine plate. Pretty	<u>300</u>	69.	Fenton 7" purple Persian Medallion plate. Scarce
<u>125</u>	34.	N-wood 9" 3 Fruits stippled plate.	<u>60</u>	70.	Dugan 6" PO 4 flowers plate
<u>60</u>	35.	Mari Grape & Gothic arches 7pc Berry set. Outstanding irid. Scarce set	<u>85</u>	71.	Fenton 9" purple Captive Rose plate. Nice!
<u>55</u>	36.	N-wood mari Poppy pickle dish	<u>75</u>	72.	Fenton pur. Fluffy Peacock water pitcher. Scarce
<u>115</u>	37.	Australian 10" mari SHRIKE ruffled bowl. Great color! Scarce	<u>115</u>	73.	Dugan mari DAHLIA 4 pc table set. Scarce
<u>30</u>	38.	Fenton 10" mari 2 Flowers ruffled bowl.	<u>60</u>	74.	N-wood mari ACORN BURR 4 pc table set.
<u>165</u>	39.	M-burg 9" green Primrose bowl.	<u>575</u>	75.	N-wood mari GRAPE & GOTHIC ARCHES 4 pc table set. SUPER
<u>85</u>	40.	Dugan 8" white Fanciful ruffled bowl. SUPER	<u>875</u>	76.	N-wood mari SINGING BIRDS 4 pc table set
			<u>180</u>	77.	M-burg radium purple COUNTRY KITCHEN 4pc table set. This set is off the charts!!
			<u>80</u>	78.	
			<u>400</u>	79.	
			<u>375</u>	80.	
			<u>285</u>	81.	
			<u>450</u>	82.	
			<u>200</u>	83.	
<u>900</u>	41.	N-wood blue GRAPE & GOTHIC arches 4 pc table set. Killer color!	<u>1100</u>	84.	
<u>250</u>	42.	Dugan mari 4pc MAPLE LEAF table set	<u>3500</u>	85.	
<u>1650</u>	43.	N-wood purple 4 pc SINGING BIRDS table set			

Now we start the first run of table sets.

Table sets were one of Chuck's favorite things to collect in CG, and known throughout the country for them.

These are impressive!

Note: 4 pc = cr/cov sug/cov butter/spooner

<u>1200</u>	86.	M-burg radium mari COUNTRY KITCHEN 4 pc table set. NICE!	<u>120</u>	128.	N-wood dark mari G&C stippled PCE bowl. Scarce
<u>300</u>	87.	Fenton mari LEAF TIERS 4 pc table set. RARE	<u>255</u>	129.	Imperial elec purple Diamond Lace water pitcher
<u>675</u>	88.	Cam. Mari INVERTED STRAWBERRY 4 pc table set.	<u>600</u>	130.	N-wood 13" white Tree Trunk midsize vase. Great color!
<u>500</u>	89.	Fenton mari WATER LILY 4 pc tale set. RARE!	<u>775</u>	131.	N-wood blue Rose Show plate. Very Nice!
<u>1000</u>	90.	N-wood white PEACOCK @ FOUNTAIN 4 pc table set. RARE!	<u>900</u>	132.	N-wood IB Peacock at Urn MIC bowl. Killer pastel! Here's a top one!
<u>250</u>	91.	Dugan white DAHLIA 4 pc table set w/gold trim!	<u>200</u>	133.	Fenton powder blue G&C ft'd fruit bowl w/PM int. RARE color!
<u>425</u>	92.	Dugan mari CIRCLE SCROLL 4 pc table set	<u>95</u>	134.	Imperial 4" mari Thin Rib & Drape vase. Cute.
<u>350</u>	93.	Fenton mari FENTONIA 4 pc table set. Scarce	<u>60</u>	135.	Imperial 10" amber Ripple vase
<u>1600</u>	94.	N-wood white PEACH 4 pc table set w/ gold trim	<u>65</u>	136.	N-wood 6" mari Thin Rib squatty vase
<u>160</u>	95.	Imperial mari OPEN ROSE 4pc table set.	<u>125</u>	137.	Imperial 9" smoke Hattie round bowl
<u>325</u>	96.	N-wood pearl custard GRAPE & GOTHIC ARCHES 4 pc table set w/ gold trim. Nice!	<u>75</u>	138.	Fenton 9" green Peacock tail CRE bowl. Scarce
<u>700</u>	97.	Fenton blue FENTONIA 4 pc table set. RARE!	<u>250</u>	139.	N-wood 10" white G&C MIC bowl. Scarce color
<u>320</u>	98.	N-wood mari G&C stippled cracker jar. Super color!	<u>200</u>	140.	N-wood IG 9" Drapery vase. Super!
<u>110</u>	99.	Imperial mari Octagon 7pc midsize water set	<u>135</u>	141.	Imperial mari Flute & Cane pitcher. Scarce
<u>120</u>	100.	M-burg mari Diamonds water pitcher	<u>210</u>	142.	N-wood 12" russet green 4 Pillars vase
<u>140</u>	101.	N-wood purple Singing Birds 9 pc water set. Very scarce!	<u>3000</u>	143.	Imperial 12" (dare I say Sapphire blue) Ripple vase. Go ahead let's hear it!!
<u>130</u>	102.	Field Thistle mari midsize water pitcher ✓	<u>650</u>	144.	N-wood AO Peacocks ruffled bowl. NICE
<u>200</u>	103.	Field Thistle mari 7pc water set. -	<u>200</u>	145.	N-wood dark mari Peacocks ruffled bowl.
<u>275</u>	104.	Fenton mari Orange tree 7pc water set	<u>2650</u>	146.	Dugan 10' purple FARMYARD 8 ruffled bowl. Very Scarce and always a hit!
<u>400</u>	105.	Fenton mari Leaf Tiers 7 pc. water set. RARE!	<u>600</u>	147.	N-wood purple ACORN BURR 4pc table set
<u>210</u>	106.	N-wood mari Grape & Gothic Arches 5 pc. water set water set. Nice	<u>1000</u>	148.	Fenton purple BUTTERFLY & BERRY 4 pc table set. VERY RARE!
<u>95</u>	107.	Fenton purple Orange Tree breakfast cr/sug	<u>525</u>	149.	N-wood killer purple SPRINGTIME butter dish
<u>100</u>	108.	Fenton blue Orange Tree breakfast cr/sug	<u>200</u>	150.	N-wood purple SPRINGTIME creamer and spooner- choice
<u>110</u>	109.	Fenton white Orange Tree Breakfast cr/sug	<u>175</u>		
<u>145</u>	110.	N-wood purple G&C breakfast cr/sug	<u>950</u>	151.	N-wood blue PEACOCK AT FOUNTAIN 4 pc table set. Super color!
<u>105</u>	111.	N-wood green G&C breakfast cr/sug	<u>200</u>	151a	N-wood blue PEACOCK AT FOUNTAIN spooner.
<u>700</u>	112.	Cam. Purple Inv. Strawberry breakfast cr/sug	<u>675</u>	152.	N-wood purple PEACOCK AT FOUNTAIN 4pc table set. Very scarce
<u>325</u>	113.	N-wood blue Double Loop breakfast cr/sug.	<u>400</u>	153.	N-wood mari CHERRY CABLE 4 pc table set. Cr is cracked
<u>725</u>	114.	N-wood AQUA Hearts & Flowers ruffled bowl. Super pastel! RARE color	<u>155</u>	154.	Fenton mari BUTTERFLY & BERRY 4pc table set
<u>225</u>	115.	N-wood pastel mari Hearts & flowers ruffled bowl. NICE!	<u>130</u>	155.	Field Thistle mari 4 pc table set. Scarce
<u>300</u>	116.	N-wood LAVENDER Hearts & Flowers ruffled bowl. SUPER	<u>425</u>	156.	M-burg purple HANGING CHERRY 4pc table set. Scarce
<u>450</u>	117.	N-wood IB Hearts & Flowers ruffled bowl. NICE	<u>850</u>	157.	N-wood mari FLUTE 4 pc table set.
<u>825</u>	118.	N-wood IG/LIG Hearts & Flowers PCE bowl. Very rare bowl and pretty	<u>350</u>	158.	Fenton mari Orange Tree 4 pc table set.
<u>325</u>	119.	N-wood white Hearts & Flowers PCE bowl. Great frosty example	<u>250</u>	159.	N-wood purple G&C 4 pc table set.
<u>450</u>	120.	N-wood AO 3 Fruits stippled ft'd bowl. Sharp!	<u>150</u>	160.	Imperial mari OCTAGON 4 pc table set.
<u>175</u>	121.	N-wood purple Sunflower ft'd bowl.	<u>255</u>	161.	Dugan purple MAPLE LEAF 4 pc table set.
<u>75</u>	122.	N-wood mari Sunflower ft'd bowl	<u>125</u>	162.	Imperial dark mari HOBSTAR 4pc table set
<u>410</u>	123.	N-wood elec purple 3 Fruits stippled plate WOW!	<u>375, 225</u>	163.	Cam. Purple INV. THISTLE sugar and INV. STRAWBERRY spooner. Choice
<u>500</u>	124.	N-wood elec blue 3 Fruits stippled plate. Another beauty!!	<u>350</u>	164.	N-wood 8pc purple G&C table size punch set. Nice!
<u>250</u>	125.	N-wood IB Nippon PCE bowl. Always a favorite!	<u>60 x 3</u>	165.	3 blueberry tumblers. 3 x money
<u>550</u>	126.	Fenton blue Peacock at Urn plate. Super!	<u>145 x 2</u>	166.	2 green Greek Key tumblers. 2 x money
<u>550</u>	127.	N-wood pastel mari G&C stippled plate. The best!	<u>95</u>	167.	Mari Jeweled Heart tumbler

<u>135</u>	168.	Elec purple Grape Arbor tumbler	<u>600</u>	217.	N-wood purple Town Pump. Scarce
<u>75x2</u>	169.	2 white grape Arbor tumblers. 2 x money	<u>130</u>	218.	N-wood 10" AO 4 Pillars vase. NICE! Tiny nick on toe as usual.
<u>95</u>	170.	Mari Harvest Flower tumbler	<u>60</u>	219.	M-burg 5" purple Peacock Urn berry bowl
<u>335</u>	171.	4 imperial elec purple tumblers. 1 money. Windmill/Grape/Field Flower/ Tiger Lily	<u>135</u>	220.	M-burg 9" rad purple Rays & Ribbon deep bowl
<u>35</u>	172.	Green acorn Burr tumbler	<u>200</u>	221.	Dugan 6" elec purple Wishbone & Spades plate
<u>50</u>	173.	Elec Green G&C tumbler	<u>195</u>	222.	Fenton 8" Mari Moonstone Holly ruffled bowl. Beautiful irid on a very hard to find bowl!!
<u>110</u>	174.	Green Oriental Poppy Tumbler	<u>350</u>	223.	N-wood 9" Em green G&C stippled plate. Beautiful multi color irid. SUPER!
<u>75</u>	175.	Green Raspberry tumbler	<u>375</u>	224.	Fenton 9" dark mari Peacock & Grape plate.
<u>105</u>	176.	Lavender Peacock at Fountain tumbler	<u>45</u>	225.	Purple pastel swan salt
<u>135</u>	177.	Purple& blue Fluffy Peacock tumblers. 1 money	<u>20</u>	226.	Lite PO Pastel Swan salt
<u>225</u>	178.	Blue Orange tree & OT Scroll tumblers. 1 money	<u>30</u>	227.	Dugan elec pur Grape Delight rosebowl.
<u>200</u>	179.	Purple Wishbone & Springtime tumb. 1 money	<u>200</u>	228.	Fenton 8" WHITE G&C ft'd bowl. Extremely rare!
<u>95</u>	180.	Blue & Mari Ten Mums tumblers. 1 money	<u>120</u>	229.	Pearl Custard Fine Cut & Roses rosebowl. Rare
<u>85x3</u>	181.	3 blue Peach tumblers. 3 x money	<u>145</u>	230.	N-wood elec blue Bushel basket. WOW!!!!!!!
<u>110</u>	182.	Blue Milady tumbler. -	<u>130</u>	231.	N-wood AO Drapery Rosebowl. Great color
<u>145</u>	183.	Gr/pur/mari Diamonds tumblers. 1 money	<u>130</u>	232.	N-wood AO Leaf & Beads rosebowl. Nice
<u>60</u>	184.	Mari Fishermans mug	<u>400</u>	233.	N-wood mari G&C lg covered compote. Rare
<u>85</u>	185.	Green Singing Birds mug	<u>120</u>	234.	Emerald Green Poppy Show vase!!.....Fenton!
<u>55</u>	186.	Blue Singing Birds mug	<u>750</u>	235.	N-wood mari 11pc G&C master punch set. Beautiful color. Base of bowl does have chip.
<u>35x2</u>	187.	2 purple Singing Birds mugs. 2 x money	<u>60</u>	236.	M-burg green Fleur-de-lis dome ft'd bowl
<u>220</u>	188.	Purple Dandelion stippled mug.	<u>575</u>	237.	N-wood mari 8pc Peacock at Fountain punch set. Super color and always desirable!
<u>40</u>	189.	BLUE Beaded Shell mug. RARE	<u>3000</u>	238.	N-wood EMERALD GREEN GOOD LUCK plate. This is one hot piece of glass!!
<u>110</u>	190.	Fenton radium mari Peacock @ Urn 8 ruffle bowl. Really cool!	<u>4000</u>	239.	N-wood AO GOOD LUCK ruffled bowl. One of the best pastel examples I have seen!
<u>55</u>	191.	Imperial 10" white Floral & Optic chop plate	<u>200</u>	240.	N-wood green Good luck PCE bowl
<u>650</u>	192.	N-wood IB G&C low fruit bowl. Super frosty!	<u>135</u>	241.	N-wood white 3 Fruits Stippled ft'd bowl. Nice
<u>450</u>	193.	N-wood AO Peacocks ruffled bowl. Nice	<u>550</u>	242.	N-wood IB G&C stippled PCE bowl. Very rare and pretty!
<u>500</u>	194.	N-wood AO 3 Fruits Stippled ruffled bowl. Outstanding looking bowl!	<u>160</u>	243.	Imperial smoke Lustre Rose fruit bowls. 1 ruf and 1 flared. 1 money.
<u>1050</u>	195.	N-wood AO G&C Stippled bon bon. RARE!	<u>210</u>	244.	Fenton MMG Holly ICS bowl
<u>650</u>	196.	Fenton RED Peacock & Grape ft'd bowl. Scarce	<u>190</u>	245.	Fenton MMG Holly ruffled bowl
<u>70</u>	197.	Fenton green Peacock & Grape ft'd bowl	<u>45</u>	246.	Imperial 8" red stretch Wide panel bowl
<u>1504</u>	198.	Fenton 6"CHERRY RED Coin dot deep bowl. Very RARE!	<u>95</u>	247.	Imperial 6" purple Grape plate
<u>40</u>	199.	Fenton 14" lime green Fine rib vase	<u>180</u>	248.	Fenton purple Blackberry Block 7pc water set. RARE. Does have crack around handle
<u>55</u>	200.	N-wood 10" green Thin Rib vase	<u>140</u>	249.	Fenton PO Peacock & Grape ft'd ruffled bowl
<u>190</u>	201.	N-wood 12" elec pur Diamond Point vase. WOW	<u>165</u>	250.	Fenton PO Peacock & grape ft'd ICS bowl
<u>60</u>	202.	Dugan 10" white Target vase. Frosty	<u>350</u>	251.	N-wood mari Dandelion 7pc water set. Scarce
<u>1000</u>	203.	Imperial elec purple LOGANBERRY VASE. HOLY SMOKES! BUY IT!	<u>125</u>	252.	N-wood green Dandelion pitcher. Check at handle
<u>2100</u>	204.	Fenton 9" green THISTLE plate. Extremely rare plate! NICE!!	<u>425</u>	253.	Fenton mari Blackberry Block 7pc water set
<u>25</u>	205.	9" European mari bowl.	<u>45</u>	254.	Dugan mari Stork & Rushes pitcher
<u>1500</u>	206.	M-burg 9" radium purple Peacocks ICS bowl. RARE	<u>65</u>	255.	Imperial 9" mari Embossed Scroll plate
<u>90</u>	207.	N-wood mari G&C low fruit bowl.	<u>60</u>	256.	Fenton blue Holly ICS bowl.
<u>625</u>	208.	N-wood 9" mari Stippled Strawberry plate.	<u>200</u>	257.	Dugan elec purple Flower & Frames bowl. Nice
<u>165</u>	209.	N-wood purple G&C hatpin holder	<u>300</u>	258.	Dugan PO Vineyard water pitcher. Scarce!
<u>35</u>	210.	2 blue Inverted Strawberry tumblers. Age???	<u>500</u>	259.	N-wood blue Peacocks stippled plate. Very nice
<u>110</u>	211.	N-wood IB Fine Cut & Roses candy. SUPER	<u>1000</u>	260.	RARE ELEC PURPLE OWL HATPIN. STUNNING COLOR!!!!
<u>35</u>	212.	Fenton mari Kittens toothpick.			
<u>25</u>	213.	Cam mari Inverted Feather compote/parfait.			
<u>35</u>	214.	White opal Poinsettia & lattice bowl.			
<u>300</u>	215.	Australian radium purple 9" Kingfisher bowl			
<u>1100</u>	216.	Imperial elec purple HOMESTEAD chop plate. On fire! Always sought after!			

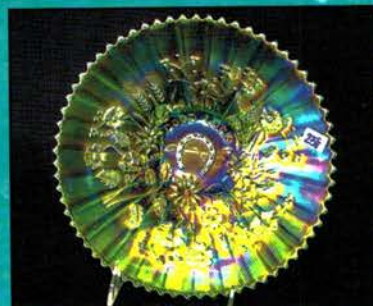
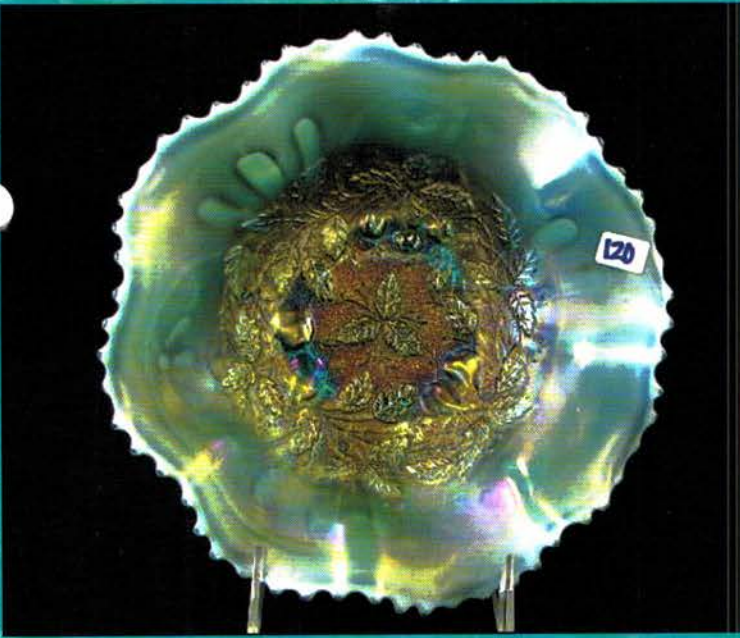

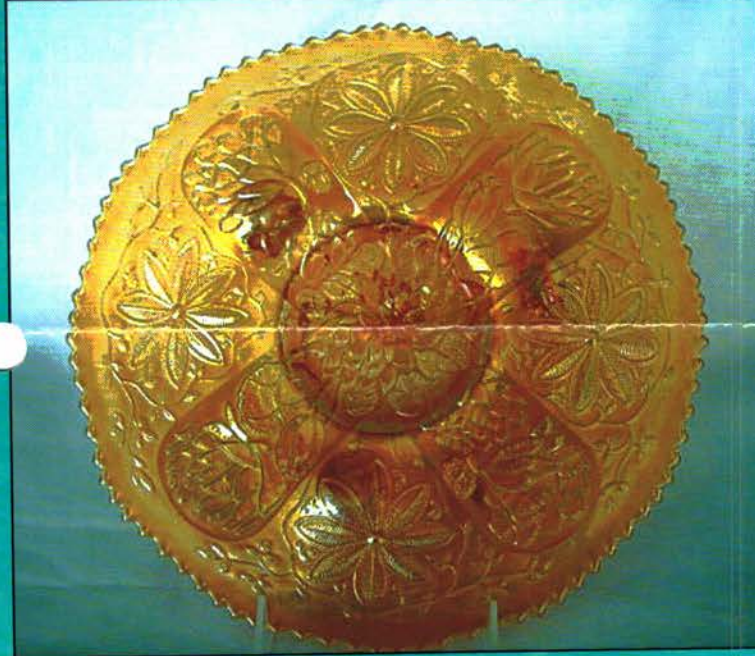

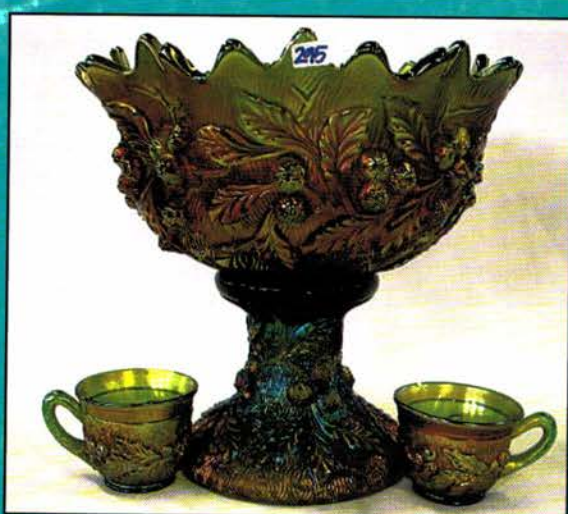

250	261.	RARE ELEC AMBER STRAWBERRY HATPIN. ANOTHER SWEET PIECE!	950	297.
250	262.	Killer Frame of Assorted Buttons! From the Eldon Bixler collection. Comes w/ 2 autographed books from Ruth M. Clark	1500	298.
400	263.	Imperial Unbelievable elec purple Grape wine decanter w/ stopper. FANTASTIC!!	225	299.
95	264.	Fenton blue Orange Tree punch top.	65	300.
70	265.	Mari 10" Florentine candlesticks	225	301.
250	266.	N-wood elec purple Good Luck ruffled bowl.	75	302.
55	267.	N-wood Persian ^{copy} stretch console set.	750	303.
30	268.	Vaseline stretch covered compote	375	304.
50	269.	N-wood IB Fine Cut & Roses rosebowl.	185	305.
110	270.	Imperial elec purple Heavy Grape nappy	325	306.

This ends Fridays Session. We will open the doors at 8:00 am Saturday morning. THANKS!!

16,000	271.	N-wood ICE BLUE 9" STIPPLED STRAW BERRY PLATE. A VERY IMPORTANT NORTHWOOD PLATE FOR YOUR COLLECTION. BEAUTIFUL PASTEL IRID. ON ONE OF THE RAREST PLATES!	70	315.
275	272.	N-wood 9" elec purple 3 Fruits Stippled plate.	130	316.
300	273.	N-wood 9" amy 3 Fruits stippled plate	350	317.
750	274.	N-wood 9" elec green Hearts & Flowers PCE bowl. Very rare and very pretty!	225	318.
650	275.	N-wood 8" elec Blue Poppy Show bowl. WOW!	250	319.
185	276.	M-burg 10" green Hanging cherries ICS bowl.	160	320.
25	277.	N-wood green Peacock @ Fountain master berry bowl. Very rare color for This!	45	321.
425	278.	N-wood 6" mari Peacock at Urn plate. Has same flared shape as the chop plate. Definitely a plate	50	322.
325	279.	Dugan ²¹ elec Pur Fish Scale & Beads plate	65	323.
800	280.	Fenton 5" RED Panther ft'd berry bowl. SUPER	85	324.
375	281.	Fenton 5" Rev Amberina water lily ft'd sauce	180	325.
1100	282.	Fenton 7" RED Coin Spot deep bowl. RARE	50	326.
110	283.	Imperial 9" elec purple Grape ruffled bowl.	60	327.
60	284.	Imperial 9" amber Grape ruffled bowl. Scarce	60	328.
90	285.	Imperial 9" elec purple Grape ruffled bowl.	290	329.
750	286.	Fenton BLUE Butterfly & Berry hatpin holder. Super rare item. Nice pressing	310	330.
3100	287.	RARE 9" mari TROPICANA vase. Beautiful pattern and dark color!	15	331.
450	288.	Imperial 10" dark mari Homestead chop plate.	45	332.
800	289.	Imperial 10" black amy Homestead chop plate. Very nice pressing and color. Scarce	45	333.
1800	290.	N-wood EMERALD GREEN GRAPE & CABLE HATPIN HOLDER. One of the best!	100	334.
255	291.	N-wood purple Grape & cable hatpin holder	35	335.
225	292.	N-wood green Grape & Cable hatpin holder	60x2	336.
1200	293.	Fenton GREEN Orange Tree hatpin holder	25x2	337.
50	294.	Fenton blue Orange Tree hatpin holder.	15x2	338.
1400	295.	N-wood GREEN Acorn Burrs 8pc punch set. Beautiful multi color irid. A keeper!	160	339.
450	296.	N-wood mari G&C Stippled 6 pc punch set. Wonderful irid on a scarce set.	30	340.

297.	N-wood IB 9" Poppy Show plate. Always a hit!
298.	Imperial 10" ELEC AMBER Homestead chop plate. This is the best one I've seen! WOW!
299.	Dugan 5" purple basket weave vase
300.	Imperial 8" mari Shell & Sand bowl. Nice
301.	Imperial 8" elec pur Shell & Sand bowl. HOT!
302.	Imperial 8" green Shell & Sand bowl.
303.	Imperial 8" BLUE Ripple vase. Not irid but neat!
304.	Imperial 10" green beaded Bullseye vase
305.	Imperial 10" elec pur Beaded Bullseye vase.
306.	Imperial 16" teal Ripple vase. Scarce
307.	Imperial 14" elec pur Ripple vase.
308.	Imperial 8" Elec pur Ripple squatty vase. Nice
309.	Imperial clambroth Waffle Block basket
310.	Imperial ^{Teal!} powder blue Waffle block basket
311.	Imperial mari Waffle Block basket
312.	Imperial 18" green Morning Glory funeral vase
313.	Imperial 18" mari Morning Glory Funeral vase
314.	Imperial 17" elec pur Morning Glory funeral vase. Super color!
315.	Fenton mari and blue 6" Persian Med plates.
316.	Fenton ^{Al. Amy.} purple 6" Persian Med plate. Scarce
317.	N-wood 9" Sapphire Thin Rib vase. Scarce
318.	N-wood 10" blue Tree Trunk vase.
319.	N-wood 7" IB Thin Rib vase. Hard to find.
320.	Dugan 5" white Pulled Loops squatty vase *
321.	Fenton 11" aqua Fine Rib vase
322.	Fenton 11" lime green fine rib vase
323.	N-wood 7" purple Thin Rib vase. Nice
324.	N-wood 7" pur. swirl Thin Rib vase
325.	Dugan 6" PO Lined Lattice squatty vase. Nice
326.	Imperial 7" purple Morning Glory vase
327.	Imperial 6" smoke Morning Glory vase.
328.	Imperial 5" mari Ripple short vase. Neat!
329.	Brockowitz 6" mari Rose Gardens vase
330.	Brockowitz 6" blue Rose Gardens vase
331.	European mari Pineapple rose bowl.
332.	3 European Pineapple creamers. 1 money
333.	Dugan 9" purple 4 Flowers vari. Ruffled bowl
334.	Brasil carnival glass sunken bottle. Neat item!
335.	Purple Memphis and Amber Imperial. Grape punch bases. Choice
336.	2 blue N-wood Peacock at Fountain tumblers. 2x
337.	2 green Singing birds tumblers. 2 x
338.	2 Butterfly & Fern tumblers. 2 x
339.	Imperial 18" mari Ripple funeral vase. Scarce size
340.	European mari vase. ^{Prism Panels}
341.	N-wood cobalt blue "Apple Blossom" cannonball 7pc water set ^{De. 54 to h. 1114 flowers}
342.	Fenton blue Enameled Columbine Zig Zag water pitcher. Scarce
343.	N-wood IG Cannonball pitcher w/ enamel ^{Lotus} Dir anthus flower and 3 tumblers
344.	N-wood blue Ground Cherries 7pc water set
345.	N-wood blue Cherries and little flowers 7pc water set.
346.	N-wood blue enameled Cherries 7pc water set

<u>100</u>	347.	Fenton Enameled Phlox mari pitcher w/int drape	<u>150</u>	393.	N-wood 9" purple Stippled Strawberry PCE bowl. Nice
<u>95</u>	348.	N-wood mari Enameled Chrysanthemum pitcher			N-wood 8" IG Stippled Strawberry ruf bowl. 2 flutes missing, but nice anyways
<u>750</u>	349.	Fenton white Enameled Shasta Daisy Zig Zag pitcher. Scarce	<u>105</u>	394.	Dugan 9" blue Fanciful plate. Scarce color
<u>100</u>	350.	Fenton mari Enameled Magnolia pitcher.	335	395.	Imperial 8" elec purple scroll embossed bowl
<u>275</u>	351.	Omnibus mari 7 pc. water set water set. Scarce	<u>125</u>	396.	Imperial 8" clambroth Windmill bowl. SUPER!
<u>400</u>	352.	Fenton 11" dark mari Stag and Holly ft'd chop plate. Super!	<u>60</u>	397.	N-wood 9" 3 fruits plate. Nice <i>P</i>
<u>200</u>	353.	Fenton 8" mari Stag & Holly ft'd plate. Scarce	<u>125</u>	398.	N-wood 9" mari Peacocks plate
<u>110</u>	354.	Fenton 9" mari Peacock & Grape ft'd plate	<u>175</u>	399.	N-wood 9" Good Luck plate. <i>M</i>
<u>120</u>	355.	N-wood 9" purple G&C plate. Very nice!	<u>175</u>	400.	Fenton 9" cobalt blue Dragon & Lotus 8 ruf bowl
<u>210</u>	356.	Fenton 8" blue Peacock at Urn 8 ruf bowl. NICE	<u>85</u>	401.	2 Fenton blue Dragon & Lotus bowls. 2 x
<u>140</u>	357.	Fenton 8" purple Peacock at Urn 8 ruf bowl. Scarce!	<u>75x2</u>	402.	RARE Fenton 8" AMBER OPAL Dragon & Lotus ICS bowl. Lacks irid.
<u>200</u>	358.	Fenton 8" green Peacock at Urn 8 ruf. Bowl.	<u>1900</u>	403.	Fenton 8" purple Dragon & Lotus ft'd ruf bowl
<u>260</u>	359.	Fenton 8" elec green Peacock at Urn 8 ruf bowl. WOW!	<u>50</u>	404.	Imperial mari FILE 5 pc. water set water set.
<u>100</u>	360.	Fenton 8" mari Peacock at Urn 8 ruf bowl.	<u>550</u>	405.	US Glass mari Diamond & Daisy Cut 7pc water set scarce
<u>100</u>	361.	Fenton 8" green Peacock & Grape ft'd ICS bowl	<u>85</u>	406.	Dugan mari Circle Scroll 7 pc. water set water set
<u>45</u>	362.	Fenton 8" blue Peacock & Grape 8 ruf bowl. chip	<u>375</u>	407.	Fenton mari 7pc Waterlily water set. Scarce
<u>200</u>	363.	Fenton 8" pastel blue Peacock & Grape 8 ruf bowl. Take a look.... really cool color!	<u>175</u>	408.	Mari Hobstar Shield 7pc water set
<u>350</u>	364.	Fenton 8" purple slag. Peacock & Grape 8 ruf bowl. Scarce	<u>175</u>	409.	Omnibus olive green water pitcher. RARE color
<u>100</u>	365.	Fenton 8" green Peacock & Grape 8 ruf bowl	<u>185</u>	410.	N-wood mari Greek Key 7 pc. water set water set. RARE! <i>prkter cracked</i>
<u>120</u>	366.	Fenton 8" elec blue Holly ICS bowl.	<u>225</u>	411.	Rising Sun mari 7pc water set. Scarce
<u>70</u>	367.	Fenton 8" blue Holly ICS bowl.	<u>200</u>	412.	Rising sun blue juice Pitcher.
<u>190</u>	368.	Fenton 9" mari Peacock at Urn plate	<u>125</u>	413.	Rising Sun mari juice pitcher w/2 juice tumblers
<u>375</u>	369.	Imperial Grape 10" elec purple chop plate. HOT!	<u>150</u>	414.	Fenton mari Water Lily* 9pc water set. RARE
<u>135</u>	370.	N-wood 8" mari. Good Luck bowl. B/W back	<u>350</u>	415.	Lucille blue water pitcher. RARE *
<u>275</u>	371.	N-wood 8" elec blue Good Luck bowl. NICE!	<u>275</u>	416.	European blue tiger Lily small pitcher *
<u>210</u>	372.	N-wood 8" purple Good Luck bowl. B/W back	<u>175</u>	417.	European blue Tiger Lily Large pitcher
<u>200</u>	373.	N-wood 8" purple Good Luck bowl.	<u>225</u>	418.	Imperial iron cross Optic & Buttons pitcher.
<u>210</u>	374.	N-wood 8" blue Good Luck bowl. Scarce	<u>100</u>	419.	Diamond Cut Shield mari 8pc water set.
<u>100</u>	375.	N-wood 8" mari Strawberry bowl	<u>150</u>	420.	European amber Tiger Lily 7pc water set.
<u>90</u>	376.	N-wood 9" purple G&C ft'd plate w/ mean. ext	<u>250</u>	421.	European mari Tiger Lily 7pc water set.
<u>70</u>	377.	Fenton 9" green G&C ft'd plate	<u>175</u>	422.	Riihimaki amber Grand Thistle lg cider pitcher
<u>70</u>	378.	Fenton 9" blue G&C ft'd plate	<u>175</u>	423.	Riihimaki mari Grand Thistle cider pitcher
<u>55</u>	379.	N-wood 9" mari G&C plate w/plain back.	<u>200</u>	424.	Dugan mari Vintage Banded 5 pc. water set water set. Quite rare set.
<u>500</u>	380.	N-wood 9" elec purple Peacocks plate. Here's a good one!! Take a look	<u>300</u>	425.	N-wood purple G&C punch bowl and base. Super color!
<u>500</u>	381.	N-wood 9" screaming elec blue Peacocks stippled plate. Look no further.....buy it!	<u>350</u>	426.	N-wood purple G&C breakfast cr/sug set
<u>375</u>	382.	N-wood 8" elec blue Peacocks ruffled bowl	<u>100</u>	427.	N-wood purple G&C powder box. -
<u>1050</u>	383.	N-wood 9" hot elec purple Peacocks PCE bowl. Unbelievable color!!!!	<u>160</u>	428.	N-wood 6" Dreibus Parfait Sweets plate. SUPER
<u>45</u>	384.	Imperial 5" elec pur. Windmill round bowl	<u>525</u>	429.	N-wood amy Louisa rosebowl
<u>450</u>	385.	Imperial 10" mari Hattie chop plate. RARE	<u>25</u>	430.	Fenton blue Holly compote
<u>375</u>	386.	Imperial 10" green Hattie chop plate	<u>20</u>	431.	N-wood 9" elec Blue Tree Trunk vase
<u>75</u>	387.	Fenton 7" green Vintage plate	<u>475</u>	432.	Dugan mari Big Basket weave basket
<u>150</u>	388.	Fenton 7" mari Horse head med plate. Scarce	<u>30</u>	433.	N-wood AO Hearts & Flowers compote. HOT!!
<u>150</u>	389.	Fenton 9" mari Orange Tree Plate. Nice	<u>250</u>	434.	N-wood mari G&C hatpin holder. Nice
<u>85</u>	390.	N-wood 7" blue G&C ruffled bowl	<u>125</u>	435.	N-wood green G&C hatpin holder
<u>75</u>	391.	N-wood 7" green G&C ruffled bowl	<u>250</u>	436.	Fenton 10" purple 2 flowers ft'd bowl. Super!
<u>65</u>	392.	N-wood 7" purple G&C ruffled bowl	<u>175</u>	437.	N-wood 9" purple Good Luck plate. Very nice
			<u>450</u>	438.	Dugan 9" blue Apple Blossom Twig plate. Scarce
			<u>175</u>	439.	N-wood 9" IG Peacocks plate. Nice pastel
			<u>350</u>	440.	N-wood mai Fine cut & Roses rosebowl
			<u>45</u>	441.	Fenton vintage epergne. Green top- amy lily.
			<u>85</u>	442.	

<u>2700</u> 443.	N-wood Amy 14" Elephants foot tree trunk w/elec hilights. SUPER! ↑	<u>1700</u> 475.	N-wood 9" green Stippled Strawberry plate. Super electric irid and a very scarce plate
<u>150</u> 444.	N-wood IB Fine Cut & Roses Rosebowl. Frosty	<u>275</u> 476.	N-wood electric green Strawberry ruffled bowl w/plain back. HOT!!!!
<u>325</u> 445.	N-wood HOREHOUND Fine cut & Roses rose bowl. RARE with super irid.	<u>500</u> 477.	N-wood 9" Pastel mari Poppy show plate. An absolute screamer!
<u>700</u> 446.	N-wood Sapphire Leaf & Beads rosebowl RARE!	<u>600</u> 478.	Fenton 9" Electric blue Peacock at Urn plate. One of the best we have seen!
<u>700</u> 447.	N-wood Ice Green Opal Leaf & Beads rosebowl. Here is one pretty piece of glass	<u>700</u> 479.	Fenton 9" electric green Peacock at Urn ruffled bowl. Don't miss this one!
<u>175</u> 448.	N-wood Elec blue Leaf & Beads rosebowl!!	<u>400</u> 480.	Fenton 9" mari Persian Medallion plate. Almost pumpkin and super irid! RARE!
<u>200</u> 449.	N-wood WHITE Singing Birds mug.. Very Scarce	<u>200</u> 481.	N-wood 9" purple Wishbone ft'd plate. Nice!
<u>225</u> 450.	N-wood IB Singing Birds mug. Super color	<u>725</u> 482.	N-wood 9 1/2" Elec blue Wishbone PCE bowl. SUPER color and irid on a great bowl
<u>95</u> 451.	N-wood Elec blue Singing Birds mug!!	<u>300</u> 483.	N-wood 9 1/2" Elec purple Wishbone PCE bowl. Another hot piece of glass!
<u>65</u> 452.	N-wood Elec purple Singing Birds mug	<u>675</u> 484.	Imperial 7" BLUE Heavy Grape ruffled bowl. Extremely rare! Great elec irid!!!!
<u>900</u> 453.	Fenton BLUE Star Flower water pitcher! Killer pitcher with great elec hilights!! RARE!	<u>300</u> 485.	N-wood 9" dark mari Good Luck plate! Great satin multi color irid. Very sharp!
<u>1150</u> 454.	N-wood IB Rose Show plate. Super frosty irid!	<u>175</u> 485a.	Imperial 8" Elec Purple Double Dutch ft'd ruffled bowl. Beautiful irid!
<u>725</u> 455.	N-wood pumkin mari Daisy & Drape ft'd vase. WOW!!!	<u>100</u> 485b.	Imperial elec purple Hobstar compote. WOW!
<u>2400</u> 456.	N-wood 8" AO G&C Stippled PCE bowl. Here is one of the best G&C bowls I have ever seen!	<u>600</u> 485c.	N-wood / Dugan elec purple Grape & Cable perfume bottle. TOP SHELF!
<u>425</u> 457.	N-wood 10" Sapphire Tree Trunk vase. Great goldish hilights on a RARE vase.	<u>300</u> 485d.	Elec green 4 Flowers vari 9" plate. NICE!
<u>750</u> 458.	Imperial 10" mari Chrysanthemum chop plate. Radium mari irid on a great plate.	<u>60</u> 486.	Fenton 7" blue Acorn ruffled bowl
<u>2600</u> 459.	N-wood 10" dark pumpkin mari Wishbone chop plate. Wow is this dark.... It's a good one!	<u>75</u> 487.	Fenton 7" moonstone Acorn ruffled bowl. Scarce
<u>2900</u> 460.	Fenton 9" GREEN Peter Rabbit plate. Extremely rare and ALWAYS desireable! Not many chances	<u>145</u> 488.	Fenton 7" vaseline Acorn ruffled bowl. Scarce
<u>1050</u> 461.	N-wood 9" electric Blue Vintage plate. Here is a wonderful piece of glass! RARE!	<u>210</u> 489.	N-wood AO Bushel Basket. Nice!
<u>850</u> 462.	Fenton 20" ELEC BLUE Rustic funeral vase. This is so far off the charts. DO NOT miss this one	<u>110</u> 490.	N-wood purple 8 sided Bushel Basket.
<u>1200</u> 463.	N-wood elec purple Grape Arbor water pitcher. This thing is unreal. You have to see it to believe it!!	<u>200</u> 491.	Fenton amy Butterfly & Berry large ft'd bowl.
<u>1300</u> 464.	Fenton pumkin mari Milady tankard. Super dark rich irid on a very rare tankard!	<u>50</u> 492.	Fenton blue Cherry Circles bon bon
<u>1200</u> 465.	Fenton 10" mari Water Lily & Cattail chop plate. Exceedingly rare plate! Only a couple of these wonderful plates known and this is a good one!	<u>150</u> 493.	N-wood blue Dandelion mug. Nice
<u>125</u> 466.	N-wood IG Oriental poppy tumbler. RARE!	<u>65</u> 494.	Fenton blue Fantail master berry bowl.
<u>325</u> 467.	N-wood Pastel AO Hearts & Flowers compote. Super pastel. one of the best ones out there!	<u>50</u> 495.	N-wood purple Fern compote.
<u>2000</u> 468.	N-wood IB Grape & Cable fernery. Super rare and very dark IB!!	<u>180</u> 496.	Fenton 10" blue Stag & Holly 10" ruffled ft'd bowl. Scarce
<u>525</u> 469.	N-wood Sapphire Bushel Basket. Very RARE and desirable!	<u>130</u> 497.	Fenton mari Stag & Holly giant rosebowl. Scarce
<u>1400</u> 470.	N-wood 9" dark IB Grape Leaves ruffled bowl. Very RARE and extremely pretty!! Not many around.	<u>105</u> 498.	N-wood 9" purple G&C plate w/BW back. Nice.
<u>1900</u> 471.	N-wood 9" dark IB Wishbone ft'd bowl. Here is one fantastic bowl.	<u>115</u> 499.	N-wood 9" green G&C plate w/BW back
<u>900</u> 472.	N-wood 9" lig Wishbone ft'd bowl.	<u>50</u> 500.	Imperial 9" purple Scroll Embossed bowl.
<u>650</u> 473.	N-wood 9" elec green Wishbone ft'd bowl.	<u>40</u> 501.	Fenton amy Iris compote
<u>2900</u> 474.	N-wood 9" EMERALD GREEN Poppy Show plate. An absolute knock - out!! Very RARE and always in demand!!!	<u>30</u> 502.	Imperial amber Open Rose rosebowl.
		<u>45</u> 503.	Fenton amy Birds & Cherries compote
		<u>165</u> 504.	N-wood 9" IB Nippon PCE bowl. Nice
		<u>55</u> 505.	Dugan 11" white Lined Lattice vase. Scarce
		<u>30</u> 506.	Fenton mari Stream of Hearts compote.
		<u>45</u> 507.	Mari Grape Arbor ft'd fruit bowl.
		<u>110</u> 508.	N-wood 8" mari Greek Key ruffled bowl. Scarce
		<u>125</u> 509.	Imperial 7" purple Heavy Grape plate
		<u>75</u> 510.	Fenton 6" vaseline Leaf Chain ICS bowl.
		<u>95</u> 511.	US Glass Honey Amber 5pc Cosmos & Cane berry set. Very Scarce set
		<u>135</u> 512.	Fenton 10" amy Little Flowers 3-1 edge bowl.
		<u>155</u> 513.	N-wood mari Poppy pickle dish

<u>95</u>	514.	Imperial 9" amber Open Rose plate.	<u>55</u>	541.	European mari. Hales Bath vase.
<u>105</u>	515.	Fenton 9" blue Orange Tree ruffled bowl w/TT center. Nice	<u>275</u>	542.	Eda 6" mari. Kulor vase.
<u>40</u>	516.	Fenton 8" white Orange Tree ICS bowl.	<u>250</u>	543.	Eda 8" blue Kulor vase. Very scarce. Small chip on base.
<u>125</u>	517.	Fenton 9" white Orange Tree Plate.	<u>75</u>	544.	Jain mari. Elephant vase.
<u>35</u>	518.	Fenton vaseline Orange Tree standard mug.	<u>185</u>	545.	Eda 6" blue Floral Sunburst vase. Scarce.
<u>85</u>	519.	Fenton 8" blue Peacock at Urn ICS bowl	<u>15</u>	546.	Jain mari. 10" Hand vase
<u>45</u>	520.	Fenton blue Peacock at Urn compote	<u>10</u>	547.	Jain 9" mari. Baby Hand vase
<u>55</u>	521.	Dugan 6 1/2' white Persian Gardens plate	<u>500</u>	548.	Brockwitz 9" mari. Moon Print vase.
<u>235</u>	522.	Fenton 9" blue plaid bowl. Scarce	<u>250</u>	549.	Eda 6" mari. Kulor vase
<u>95</u>	523.	M-burg 9" mari Primrose ruffled bowl	<u>10</u>	550.	Jain 10" mari. Hand vase
<u>75</u>	524.	Fenton 9" amy Ribbon Tie low ruffled plate/bowl	<u>65</u>	551.	Jain 10" mari. Elephant vase.
<u>120</u>	525.	Dugan 8" white Round - Up ICS bowl	<u>85</u>	552.	Jain 8" mari. Goddess vase. Very Rare!
<u>75</u>	526.	Dugan 7" white Fish scale & Beads plate	<u>45</u>	553.	Imperial 7" mari. Propeller stemmed vase.
<u>115</u>	527.	Fenton 8" amy Thistle CRE bowl.	<u>275</u>	554.	Riihimaki 5" blue Western Thistle vase.
<u>50</u>	528.	Fenton mari Two Flowers Giant rosebowl. Very scarce. Not many around.	<u>10</u>	555.	Sowerby mari. 4" African Shield vase.
<u>35</u>	529.	Fenton 12" blue April Showers vase	<u>200</u>	556.	Brockwitz 8" blue Curved Star vase
<u>45</u>	530.	Fenton 12" amy April Showers vase	<u>250</u>	557.	Riihimaki 10" blue Star Burst & Diamonds vase. Scarce.
<u>110</u>	531.	Fenton 11" pur Bogey Bayou vase.	<u>275</u>	558.	Riihimaki 5" amber Star Burst vase.
<u>45</u>	532.	N-wood 10" purple Diamond Points vase	<u>245</u>	559.	Riihimaki 6" blue Jupiter vase w/flared top.
<u>45</u>	533.	Fenton 9" vaseline Fine Rib vase	<u>210</u>	560.	Riihimaki 6" blue Jupiter vase w/turned in top.
<u>35</u>	534.	N-wood 11" Fine Rib vase	<u>235</u>	561.	Riihimaki 6" amber Jupiter vase w/straight up top
<u>25</u>	535.	Imperial 11" mari Morning Glory JIP vase			
<u>200</u>	536.	Brockwitz 9" mari. Lattice & Leaves vase. Scarce			
<u>65</u>	537.	European mari. Intaglio Daisy vase.			
<u>75</u>	538.	European mari. Hobstar & Arcs vase.			
<u>325</u>	539.	European mari. Repeat Flower vase.			
<u>125</u>	540.	European mari. Diamond Block vase.			

Thanks for participating in today's auction!

Our next Auction will be in Millersburg, Ohio

October 6th 2007 at 11:00am.

Please see website for further details at

www.jimwrodaauction.com

(Weds) September 5th 2007 at 10:00 am
Approx 400 pieces of CARNIVAL GLASS

to be auctioned off in addition to our
regularly scheduled monthly auction.

A fine collection from Colchester, Vermont.

NO BROCHURE FOR THIS AUCTION.

You will need to see website for the complete listing and pictures.

There is some fine glass here including an

Ultra Rare BLUE SLAG Peach water pitcher but is damaged.

Only a handful pieces known in this color and

I think this is the only known water pitcher in this color.

(Fri) September 21st, 2007 at 10:00am

(Sat) September 22nd, 2007 at 10:00 am

WWWCGA Carnival Glass Convention

Adam's Mark Hotel in Indianapolis

Call (800) 444-2326

September 2007

900 pc. Contemporary Carnival Glass

Collection of Annetta Bosselman, NE

DATE AND TIME TO BE ANNOUNCED SOON

(Sat) October 6th 2007 at 11:00 am

Millersburg Carnival Glass Auction, Millersburg, Ohio

Millersburg Courthouse Front Lawn

See website for lodging and auction information

(Fri) November 9th, 2007 at 3:30pm

(Sat) November 10th, 2007 at 9:30am

Customer Appreciation Weekend

MIDWEST AUCTION FACILITY

Carnival Glass Auction

Paul & Dee Bekemeier and

Jackie Poucher collections

(Sat) December 1st 2007 at 10:00 am preview

Nov 29th & 30th 2007 10am - 4pm

Art Glass, Victorian Glass and Art Pottery

MIDWEST AUCTION FACILITY Greenville Ohio

(this will be a cataloged auction)

Visit www.jimwrodaauction.com

For more information on all auctions

Still booking for 2007 and 2008.

We are now booking for our 2008 year.

Call now to get the date you want!

Also booking for the 2009 SSCGA convention in Florida
and the 2009 Keystone convention in PA.

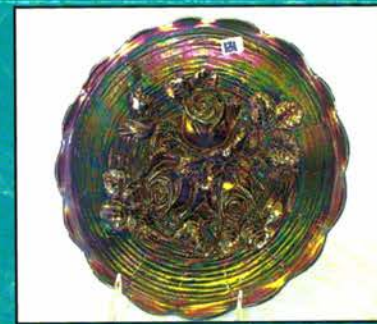
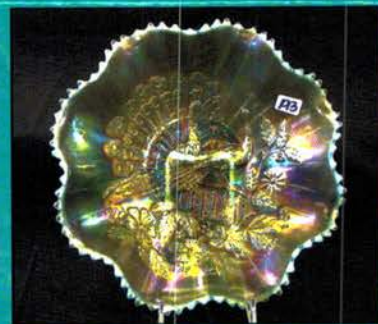
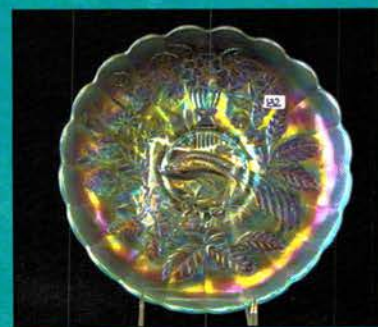
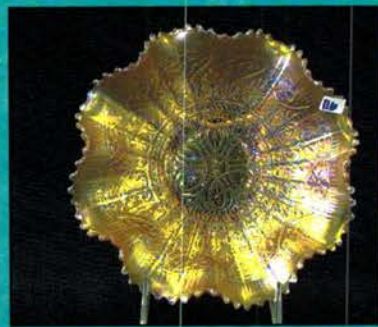
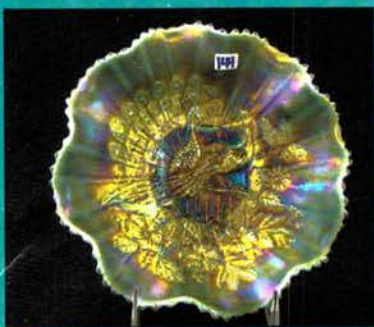
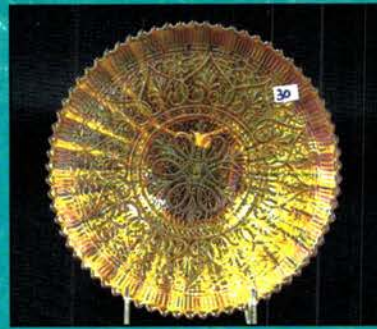
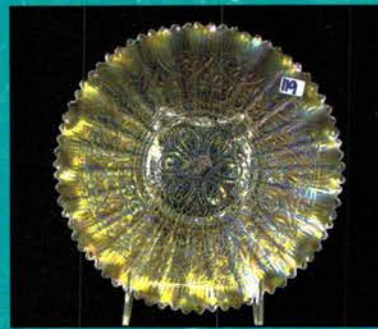
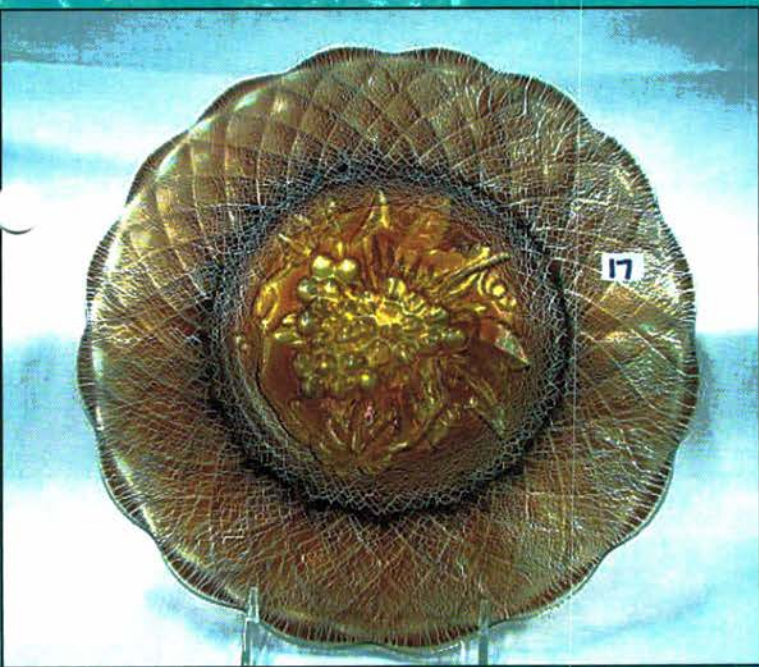

20

