

Premier Glass Auction

Patricia "Pat" Davis Collection

Saturday, September 15, 2007 — 9:00 a.m.

Friday Preview: Sept. 14 — 6:00 – 8:00 p.m.

Carnival Glass * Carnival Souvenirs
Custard * Millersburg Crystal * Heisey
Tiffany Bowl * Peacock Vases
Opalescent Glass * 100 Glass Collectible Books

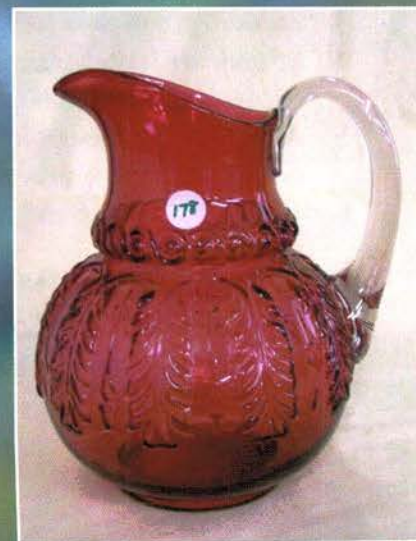

Auction held at
Minor Auction Center
3140 Clifty Drive, State Road 62
Madison, Indiana
AH29700024



Patricia "Pat" Davis Premier Glass Estate Auction
Saturday, September 15, 2007 9:00 a.m.
 Minor Auction Center – 3140 Clifty Dr. –Madison, Indiana

NO BUYER'S PREMIUM

More photos on our website
www.minorauction.com

We have been authorized to sell the Glass Collection from the Patricia "Pat" Davis Estate. Pat loved seeking out rare and super nice pieces for her collection. Two of her favorites were the magnificent Millersburg Hobstar and Feather giant rose bowl in green carnival and the very RARE Northwood Grape & Cable Cookie Jar in aqua opalescent carnival. Carnival Glass collectors tried unsuccessfully for years to purchase the aqua opalescent cookie jar from Pat even though it had no lid and had a crack in the base. These two items WILL BE in the auction! Another super item will be the German opalescent Art Glass epergne that Pat bought from a gentleman who held it in his lap on the plane between Germany and the United States. A very special thanks to Bill Edwards, collector and author of numerous books on Carnival and Opalescent Glass who assisted in the preparation of this auction.

Terms: Cash or good check, VISA and MasterCard accepted w/ proper ID. There will be a 3% Clerking Fee on all purchases except for payment of cash or check. Announcements made day of auction take precedence over printed information.

All items being sold with no minimum and no reserve!

Sales Tax will be charged, please bring your tax-exempt numbers.

Absentee Bid Policy

1. Absentee bids will be accepted by sending the numbers of the item(s) desired and the amount bid on each to: Minor Auction Service, Inc., 613 Holcroft Rd., Madison, IN 47250.
2. You may call in your bids previous to the auction, followed with said information sent to our Minor Auction Service, Inc. address.
3. Bidders are to take full responsibility to honor any and all bids that are made in their behalf.
4. Be sure we have your phone number. Bidders will be notified by phone if their bid(s) are successful. This will be done 2 – 3 days after the auction. (No calls will be made on Sunday.)
5. All items are to be paid for within seven (7) days of notification of a successful bid(s). We ask that cashier checks be used by those we do not know.
6. There is a \$5 handling charge for each successful bid. Shipping and insurance charges are additional.
7. We will describe each item as accurately as possible. Bids will not be carried out if a damage not already noted is found during auction. If manufacture problems bother you that may sometimes occur in glass, please be specific when leaving your bids.



- ___ 1. Peacock bowl-marigold, Northwood
 ___ 2. Peacock bowl-purple, Northwood
 ___ 3. Good Luck bowl, green, Northwood
 ___ 4. Open Rose rose bowl, purple, Imperial
 ___ 5. Seacoast pin tray, green, Millersburg
 ___ 6. **Three Fruits Medallion bowl, stippled, aqua opal, Northwood**
 ___ 7. **Hobstar & Feather rose bowl, green, Millersburg**
 ___ 8. **Poppy Show plate electric, green, Northwood**
 ___ 9. Poppy Show bowl, electric pumpkin, Northwood
 ___ 10. **Grape & Cable cookie jar, aqua opal, Northwood, RARE, cracked, no lid**
 ___ 11. Hearts & Flowers compote, A.O, Northwood
 ___ 12. Daisy & Drape vase, A.O, Northwood
 ___ 13. Hearts & Flowers plate, M., Northwood
 ___ 14. **Grape & Cable bowl, stippled, AO, Northwood**
 ___ 15. Hearts & Flowers compote, P., Northwood
 ___ 16. Bushel Basket, aqua opal, Northwood
 ___ 17. Concord Bowl, green, Fenton
 ___ 18. Fashion rose bowl, M., Imperial
 ___ 19. **Fashion rose bowl, P., Imperial**
 ___ 20. **Poppy Show plate, electric blue, Northwood, a beauty!**
 ___ 21. Peacock plate, cobalt blue, Northwood
 ___ 22. Peacock bowl, aqua opal, Northwood
 ___ 23. Grape & Cable bowl, emerald green, basket weave exterior, Northwood
 ___ 24. Hearts & Flowers bowl, B, Northwood
 ___ 25. Grape & Cable Cookie Jar w/lid, marigold, Northwood
 ___ 26. Dandelion Mug, aqua opal, Northwood
 ___ 27. Blackberry Open Edge bowl, AO, Fenton
 ___ 28. Grape & Cable bowl, purple, basket weave exterior, Northwood
 ___ 29. Pinecone 6" plate, pumpkin marigold, Fenton
 ___ 30. Orange Tree mug, blue, Fenton
 ___ 31. Singing Birds mug, blue, Fenton
 ___ 32. Singing Birds mug, green Northwood
 ___ 33. Fisherman mug, purple, Dugan
 ___ 34. Diamond Lace water pitcher, P, Imperial
 ___ 35. Stag & Holly bowl, M, spatula foot, Fenton
 ___ 36. Stage & Holly bowl, ice cream shape, green, spatula foot, Fenton
 ___ 37. Stage & Holly bowl, green, ruffled edge, spatula foot, Fenton
 ___ 38. Stag & Holly bowl, B, spatula foot, Fenton
 ___ 39. Grape cup & saucer, marigold, Imperial
 ___ 40. Bushel Basket, marigold, Northwood
 ___ 41. Hattie chop plate, green, Imperial
 ___ 42-A. Thin & Thick Rib vase, Saph B, Northwood
 ___ 42-B. Four Pillars 10" vase, I.B. Northwood
 ___ 43. Perisan garden 6" ice cream bowl, white, Dugan
 ___ 44. Triple Alliance biscuit jar, M., Brockwitz
 ___ 45. Ski Star 6" ruffled bowl, P.O, Dugan
 ___ 46. Orange Tree creamer, M. Fenton
 ___ 47. Six Pedals bowl, amethyst, Dugan
 ___ 48. Grape & Cable 6" handgrip plate, pumpkin marigold, Northwood
 ___ 49. ABC plate, marigold, Belmont
 ___ 50. Grape & Lotus ruffled bowl, G., Fenton
 ___ 51. Golden Grape rose bowl, M., Dugan
 ___ 52. Meydam covered butter dish, marigold, Leerdam, Scare
 ___ 53. Diamond Lace bowl, electric purple, Imperial
 ___ 54-A. Hobstar spooner, electric purple, Imperial
 ___ 54-B. Hobstar spooner, green, Imperial
 ___ 54-C. Hobstar spooner, marigold, Imperial
 ___ 55. Holly & Berry nappy, P.O., Dugan
 ___ 56. Starfish compote, P.O. Dugan
 ___ 57. Wishbone & Spades 6" bowl, P, Dugan
 ___ 58.A/B. choice: Fenton's compote whimsy A.O
 ___ 59. Grape & Cable covered sugar, M, Northwood
 ___ 60. Ripple vase 5", marigold, Imperial
 ___ 61. Ripple vase 7", marigold, Imperial
 ___ 62. Ripple vase 8", marigold, Imperial
 ___ 63. Octagon water goblet, marigold, Imperial
 ___ 64. Octagon water goblet, M., Imperial
 ___ 65. Octagon water goblet, M., Imperial
 ___ 66. Lustre Rose creamer, electric purple, Imperial, beautiful!
 ___ 67. Poinsettia & Lattice bowl, M., Northwood
 ___ 68. Grape & Cable bon bon, Emr. Gr., Northwood
 ___ 69. Hobstar covered butter dish, electric purple, Imperial; sm. chip on inner edge.
 ___ 70. Grape & Cable powder jar with lid, purple, Northwood
 ___ 71. Grape & Cable powder jar, no lid, as is
 ___ 72. Wishbone bowl, footed, ruffled, amethyst
 ___ 73. **Scroll Embossed miniature compote, purple, Imperial**
 ___ 74. **Rose Garden vase, mid-size, marigold, Brockwitz & Eda**

- ___ 75. Colgate Soap Washboard, cobalt blue
- ___ 76. Strawberry bowl, basket weave exterior, green, Northwood
- ___ 77. Bushel Basket, green, Northwood
- ___ 78. **Grape & Cable Hat Pin Holder, green, Northwood**
- ___ 79. Grape & Cable bon bon, stippled, blue, Northwood
- ___ 80. Strawberry Hand Grip Plate, G., Northwood
- ___ 81. Bushel Basket, cobalt blue, Northwood
- ___ 82. Singing Birds mug, marigold, Northwood
- ___ 83. Morning Glory 6" vase, M., Imperial
- ___ 84. **Fine Cut & Rose bowl, ice blue, Northwood**
- ___ 85. Ripple Vase, 7", green, Imperial
- ___ 86 A/B. choice:
- A. Memphis punch cup, P., Northwood
- B. Acorn Bur punch cup, I.B., Northwood
- ___ 87. Little Flower bowl, marigold, Fenton
- ___ 88. **Grape Water Bottle, purple, Imperial**
- ___ 89. Opened Edge basket weave Hat, powder blue, Fenton
- ___ 90. Opened Edge basket weave Hat, red, Fenton
- ___ 91. Double Dutch bowl, marigold, Imperial
- ___ 92. Art Glass Vase, ionized orange,
- ___ 93. Springtime sauce dish, green, Northwood
- ___ 94. Water Lily small bowl, cobalt blue, Fenton
- ___ 95. Ripple vase, 8", electric purple, Imperial
- ___ 96. Wishbone bowl, gr., Northwood
- ___ 97 – 102. Northwood's Poppy pickle dishes
97. amethyst
98. green
99. green
100. cobalt blue
101. cobalt blue
102. ice blue
- ___ 103. Windmill pickle dish, M., Imperial
- ___ 104. Diamond & Sunburst wine decanter w/stopper, purple, Imperial
- ___ 105. Diamond & Sunburst wine glass, purple, Imperial
- ___ 106. Orange Tree tumbler, cobalt blue, Fenton
- ___ 107. Orange Tree tumbler, M., Fenton
- ___ 108. Soda Gold tumbler, smoke, Imperial
- ___ 109. Diamond Lace tumbler, P., Imperial
- ___ 110. Four Seventy Four, tumbler, M., Imperial
- ___ 111. Tiger Lily tumbler, P., Imperial
- ___ 112-A. Dandelion tumbler, M. Northwood
- ___ 112-B. **Open Edge Basket Weave bowl, Celeste blue, Fenton**
- ___ 113. Peacock at the Fountain tumbler, cobalt blue, Northwood
- ___ 114. Acorn Burrs tumbler, G., Northwood
- ___ 115. Springtime tumbler, G., Northwood
- ___ 116. Grape & Cable tumbler, amethyst, Northwood
- ___ 117. Orange Tree spooner, cobalt blue, Fenton
- ___ 118. **Springtime spooner, green, Northwood**
- ___ 119. Grape & Cable Spooner, amethyst, Northwood
- ___ 120. Peacock at the Fountain spooner, cobalt blue, Northwood
- ___ 121. Memphis punch bowl base, M., Northwood
- ___ 122. Memphis punch bowl base, P., Northwood
- ___ 123. Fashion punch bowl base, M., Imperial
- ___ 124. Hobstar cracker jar w/lid, M., Imperial
- ___ 125. Hobstar sugar w/lid, G., Imperial
- ___ 126. Hobstar cracker jar w/lid, G., Imperial
- ___ 127. Hobstar cracker jar w/lid, Smoke, Imperial
- ___ 128. Hobstar cracker jar, no lid, M. Imperial
- Souvenir Items**
- ___ 129. FGS's Grape & Cable tobacco jar, B
- ___ 130. **Fenton's Grape & Cable, tobacco jar w/lid, Presznick's Carnival Glass Museum, Lodi, Ohio 1969, purple**
- ___ 131. Fenton's Grape & Cable, tobacco jar w/lid, Presznick's Carnival Glass Museum, Lodi, Ohio 1969, Purple
- ___ 132. Fenton's Grape & Cable, tobacco jar w/lid, Presznick's Carnival Glass Museum, Lodi, Ohio, 1969
Etched in lid: *Eleanor and Joe Madden*
"We love you" Rose and Joe
#121 etched on base
- ___ 133. **Fenton's ICGA Picture Frame, cobalt blue**
- ___ 134. Imperial's ACGA mug, blue
- ___ 135. M'burg's mini Morning Glory Pitcher, G
- ___ 136. M'burg's Holmes Country Antiques Festival, 1971 tumbler, Imperial Glass, Blue
- ___ 137. Miniature punch bowl, pink, Fenton not souvenir
- ___ 138. Handled basket, open edge, Aqua O, Fenton
- ___ 139. Joe St.Clair miniature plate, blue
- ___ 140. ICGA's paper weight, Appreciation Award, 1979, purple
- ___ 141. Fenton's WWWCGA, bowl, St. Louis, MO, 2003, blue
- ___ 142. Fenton's WWWCGA, bowl, Columbus, Ohio, 2005, marigold

- ___ 143. Fenton's WWWCGA, plate,
Columbus, Ohio, 2004, White
- ___ 144. Fenton's WWWCGA, ruffled plate,
Raleigh/Durham, NC, 2002, BA
- ___ 145. Fenton's WWWCGA, plate,
Las Vegas, 1999, Sea Mist Green
- ___ 146. Fenton's WWWCGA hand grip plate,
Las Vegas, 1999, Sea Mist Green
- ___ 147. Fenton's WWWCGA rose bowl,
2000 paper label, blue
- ___ 148. Fenton's ICGA Frolicking Bears Spittoon,
pink, 2005, Indianapolis, IN
- ___ 149. Fenton's ICGA Frolicking Bears Spittoon,
Aqua. O., 1981, Lacrosse, Wisconsin
- ___ 150. Fenton's ICGA Frolicking Bears Spittoon
Aqua. O., 1981, Lacrosse, Wisconsin
- ___ 151. Fenton's ICGA Frolicking Bears tumbler,
Ice Blue Opal., 1993, Indianapolis, IN
- ___ 152. Fenton's ICGA Frolicking Bears handled
basket, Green, 2001, Indianapolis, IN
- ___ 153. Fenton's ACGA Seacoast spittoon,
Saph B., 1985, Elkhart, IN
- ___ 154. Fenton's ACGA Seacoast spittoon,
Emr. G. 1983, Camp Hill, PA
- ___ 155. Fenton's ACGA Seacoast spittoon,
Emr. G., 1983, Camp Hill, PA
- ___ 156. Fenton's ACGA Seacoast JIP whimsy,
Ice Green, 2002, Columbus, Ohio

Fenton's Peacock Vases 157-165

- ___ 157. 8", 1986, Burmese
- ___ 158. 8", 1978, Lime Green
- ___ 159. 8", 2002, Champagne Opal.
- ___ 160. 8", 1982, Vaseline Opal
- ___ 161. 8", 1933, Mongolian Green
- ___ 162. 8", 2005, Blue Carnival
- ___ 163. 8", 1932, Mandarin Red
- ___ 164. 8", 1933, Periwinkle Blue
- ___ 165. 6", 1932, Milk Glass

- ___ 166. Fenton's Dancing Ladies vase, Cobalt B
- ___ 167. Fenton's Poppy Show vase, Emr. G
- ___ **168. Loetz Powder Jar, green**
- ___ **169. L.C. Tiffany bowl, blue**
- ___ 170. Open Edge Basket Weave bowl, Fenton, Red
- ___ 171 A & B Fenton's 100th Anniversary Paper
Weights, crystal (B has paper label)
crystal

- ___ 172 A. Books—John Walks' Fenton Special Orders;
1940-1980; 1980-Present
- B. William Heacock's Fenton Glass,
Vols. 1, 2, 3 c. 1978;
VHS video "Collecting Fenton Glass", Antq. Pub.
VHS video "Investing in Glass", Antq. Pub.
- C. Don & Barb Chamberlain's VHS video
"Fenton Educational Program"
- ___ 173. Pressed Glass Pitcher
- ___ 174. #2351 Pattern Glass Vase, 12", Cambridge
- ___ 175. M'burg's Country Kitchen footed salver
- ___ 176. M'burg's Hobstar & Feather water pitcher,
as-is condition.
- ___ 177. Ferris Wheel water pitcher, US Glass 1910
- ___ 178. Northwood's No. 263 Ruby Leaf Umbrella
water pitcher

Custard Glass—Northwood

- ___ 179. Chrysanthemum Sprig Tooth Pick Holder
- ___ 180. Chrysanthemum Tumbler
- ___ 181. Chrysanthemum Footed Sauce
- ___ 182. Chrysanthemum Creamer
- ___ 183. Chrysanthemum Spooner
- ___ 184. Chrysanthemum Covered Sugar
- ___ 185. Poppy Pickle Dish, nutmeg stain
- ___ 186. Bushel Basket, nutmeg stain

- ___ 187. Heisey's Winged Scroll, Tri-Corner Nappy
- ___ 188. Heisey's Winged Scroll, Sauce
- ___ 189. Heisey's Winged Scroll, Sauce
- ___ 190. Heisey's Ring Band Variant Tumbler

- ___ 191. Jefferson Krys-Tol Diamond w/Peg
Children's Souvenir Cup
- ___ 192. Jefferson Diamond w/Peg Wine Glass
- ___ 193. Jefferson Optic (?) 7" Vase; inscribed
Bum Andenken

- ___ 193 B. Lots 1-14 –Carnival Glass Collector
Books and Educational Videos

Opalescent Glass—194-251

- ___ 194. Peacock bowl, Northwood, B
- ___ **195. German Opalescent Art Glass Epergne**
- ___ **196. Palm Beach Squat Pitcher, US Glass, B**
- ___ 197. Palm Beach Spooner, US Glass, B
- ___ 198. Palm Beach Creamer, US Glass, B
- ___ 199. Palm Beach Covered Sugar, US Glass B

- ___ 199 B. Palm Beach crystal decorated sauce
- ___ 200. Bubble Lattice square Ruffle bowl, B
- ___ 201. Dolly Madison Tri Corner sauce, G
- ___ **202. Mary Ann vase, 6", Dugan, B**
- ___ 203. Bushel Basket, Northwood, B
- ___ 204. Bushel Basket, Northwood, B
- ___ 205. Corn Vase, 8" Dugan, B
- ___ 206. Corn Vase, 7" Dugan, Vaseline
- ___ 207. Water Lily sauce, Fenton, Amy O
- ___ 208. Reverse Draper Vase, 10", Fenton, Amy O
- ___ 209. Sea Spray nappy, Jefferson Glass, B
- ___ 210. Sea Spray nappy, Jefferson Glass, G
- ___ 211. Victorian Hamper 1882, Sowerby, England, B
- ___ 212. **Invented Fan & Feather spittoon whimsy, Dugan, B**
- ___ 213. Draper Vase, 8", Northwood, B
- ___ **214. Royal Scandal Wall Pocket Vase, England, B**
- ___ 215. Vintage Shallow bowl, Jefferson, B
- ___ 216. Hilltop Vine compote, Northwood, B
- ___ 217. Leaf Chalice JIP vase, B
- ___ 218. Reflecting Diamonds ruffled edge bowl, B

Davidson of England—219-224

- ___ 219. William & Mary bowl, Vaseline
- ___ 220. William & Mary bowl, Vaseline
- ___ 221. William & Mary creamer, Vaseline
- ___ 222. Victoria & Albert creamer, B
- ___ 223. Victoria & Albert creamer, Vaseline
- ___ 224. Somerset Creamer, Vaseline
- ___ 225. #270 Iris & Meander tooth pick holder, Jefferson Glass, B
- ___ 226. Heron & Peacock child's mug, Boyd, B
- ___ 227. Pearl Flowers rose bowl, Northwood B

Greener-England—228-233

- ___ 228. Prince Charles juice glass, B
- ___ 229. Prince Charles juice glass, B
- ___ 230. Prince Charles juice glass, B
- ___ 231. Prince Charles creamer, B
- ___ 232. **Prince Charles milk pitcher, B**
- ___ 233. Prince Charles compote, B
- ___ 234. Wreath & Shell or Manila footed sauce, Model Flint Glass, B
- ___ **235. Wreath & Shell or Manila salt, B**
- ___ 236. Jackson (Fluted Scrolls) covered power jar, Northwood, B

- ___ 238. Jewel & Fan bowl, Jefferson, B
- ___ 239. Spanish Lace rose bowl, Northwood, B
- ___ 240. Daisy & Fern cruet, no stopper, Northwood B
- ___ 241. Feathers vase, 8", Northwood, B
- ___ 242. Thin Rib vase, 12", Northwood, B
- ___ **243. Diamond Point vase 13", Northwood, B**
- ___ 244. Interior Rib rose bowl, Jefferson Glass, B
- ___ 245. Lorna vase, 6", Model Flint, B
- ___ 246. Jewels & Drapery bowl, Northwood, B
- ___ **247. Ripple vase, 12" Model Flint, B**
- ___ 248. Swirl rose bowl, Jefferson Glass, G
- ___ 249. Soda Gold vase, 4", Dugan B
- ___ 250. Spokes & Wheels bowl, Northwood, B
- ___ 251. Inside Ribbing salt, Beaumont, B
- ___ 252. Chrysanthemum Sprig compote, Northwood, Blue Opaque or Milk Glass
- ___ 253. Scroll & Square shaker, Pittsburg Glass, Blue Opaque or Milk Glass

Heisey's Beaded Panel & Sunburst—254-267

- ___ 254. Butter & cover
- ___ 255. Cover for butter
- ___ 256. **3pt. Pitcher**
- ___ 257. Cracker Jar & cover
- ___ 258. Covered Sugar
- ___ 259. Creamer
- ___ 260. Berry Bowl, 9" flared
- ___ 261. Celery
- ___ 262. Spooner
- ___ 263. Plate, 9"
- ___ 264. Jelly, 5 1/2" handled
- ___ 265. Compote, 5" low foot
- ___ 266. Nappy, 5"
- ___ 267. 2x\$ Hotel Cream & Sugar

Heisey's Lariat—268-273

- ___ 268. **Basket, 8 1/2" handled, footed**
- ___ 269. Lamp, hurricane, no globe
- ___ 270. 12 x\$ Plate, 7"
- ___ 271. Bon Bon, 7"
- ___ 272. 1\$ Candlesticks, one light, pair
- ___ 273. Tray, oval, 14"
- ___ **274. Heisey's Beaded Panel & Sunburst 14" Punch Bowl & Base, White**
- ___ **275. Heisey's Beaded Panel & Sunburst 14" Punch Bowl & Base, Crystal**

- ___ 276 A/B choice. Crystal Punch Bowl Bases,
Beaded Panel and Sunburst
- Heisey 277—311
- ___ 277. 8x\$. Narrow Flute punch cup
- ___ 278. 1\$ Punch Cups; seven matching
- ___ 279. Narrow Flute jelly, 2 handled
- ___ 280. 1\$ Four (4) assorted items; marked
- ___ 281. Ridgeleigh Lemon Dish & cover, 5"
- ___ 282. Ridgeleigh Vase #1
- ___ 283. Minuet, oval relish, three compartments

Beaded Panel & Sunburst—284-287

- ___ 284. Tooth Pick, w/ gold decoration
- ___ 285 A-1\$ Cream & Sugar
w/ gold decoration
- ___ 285 B-1\$. Cream & Sugar
w/ gold decoration
- ___ 286. Tumbler w/ gold decoration
- ___ 287. Wine w/ gold decoration
- ___ 288. 1\$ Ridgeleigh candlesticks, sq. footed
- ___ 289. 1\$ Crystolite Rosette candleblock,
1 light, pr., round
- ___ 290. 1\$ Crystolite Rosette candleblock,
1 light, pr. square
- ___ 291. Pointed Oval in Diamond Point Creamer,
Emerald G
- ___ 292. Pointed Oval in Diamond Point Spooner
Emerald G
- ___ 293. **Winged Scroll Cruet, 4 oz, Emerald G**
- ___ 294. Winged Scroll Cream, Emerald G
- ___ 295. Winged Scroll Sugar & Trinket Jar,
Emerald G, gold faded
- ___ 296. Pineapple & Fan vase, 6", Emerald G,
gold decorated; inscribed
"Monica, Mt. Clemens 1898"
- ___ 297—300. Pineapple & Fan, Emerald G,
 - ___ 297. Pickle Tray, 6"
 - ___ 298. Bon Bon, handled
 - ___ 299. Goblet
 - ___ 300. Dessert
- ___ 301. **Banded Pickett Basket, 7" Moongleam**
- ___ 302. **Banded Pickett Basket, 7", Crystal**
- ___ 303 A/B choice: Dresser Jars w/ lids, Emr. G
- ___ 304 A/B/C choice: Crystal Display Plaques,
advertising, two (2) colored; one clear
- ___ 305. **Basket, 8", Marvelous Design**
- ___ 306. Waverly Orchid, oval comport, 6"

- ___ 307. Carcassone Wide Optic cordial
crystal w/ Moongleam stem & base
- ___ 308. **Cake Plate, 14" Three Fruits**
from Gus Heisey Auction
- ___ 309. **Hurricane Lamp Globes**
from Gus Heisey Auction
- ___ 310. 8x\$. Puritan Goblets from Gus Heisey Auction
- ___ 311. **Saturn Zircon bowl, 10"**

Cut & Fine Glass 312—327

- ___ 312. Pitcher, 10"
- ___ 313. Brilliant Cut Berry Bowl, 8"
- ___ 314. Brilliant Cut Nappy, deep dish, 7"
- ___ 315. Rich, deep cut nappy, 8"
- ___ 316. **Rich, deep cut celery, 11 1/2"**
- ___ 317. Olive dish, 7"
- ___ 318. Olive dish, 6"
- ___ 319. Bon Bon, 6"
- ___ 320. Bon Bon, divided, handled, 7"
- ___ 321. Bon Bon, 6"
- ___ 322. Compote, 4", h.5 1/2"
- ___ 323. Creamer
- ___ 324. Cruet, vinegar
- ___ 325. 5x\$ Five (5) tumblers
- ___ 326. Choice: Four (4) sauce dishes
- ___ 327. Libby salt, signed
- ___ 328. Fenton's Vasa Murrhina #6437 RG
11" basket
- ___ 329. Fenton's Vasa Murrhina GB 11" basket
- ___ 330. Fenton's Vasa Murrhina RG 8" basket
- ___ 331—356 Selected lots of Books
on Collectibles



08/23/2



Minor Auction Service, Inc

613 Holcroft Drive
Madison, Indiana 47250

Sara J. Minor CAI, Auctioneer
812-273-6169 AU08700418



Lee Markley
Box 306
Mentone, IN 46539

