

Keystone Carnival Glass Convention Auction
Friday May 4th and Saturday May 5th 2007
Holiday Inn East - Harrisburg, Pennsylvania
Featuring the Carnival Glass Collection of Alton Jones, Beaumont, Texas

Jim Wroda Auction Services
P.O. Box 1111
Gettysburg, Ohio 45328
www.jimwrodaauction.com

PRESORTED
FIRST CLASS MAIL
U.S. POSTAGE
PAID
CELINA, OH
PERMIT NO. 99

First Class Mail



006*004*****MIXED AADC 458

Leroy Markley
502 N Broadway St
Mentone IN 46539-9531



Vol. 4, Series 2007
Austin, Texas

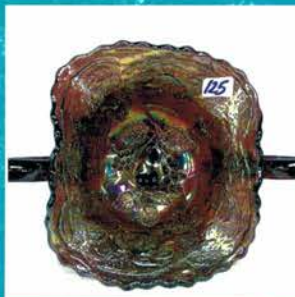
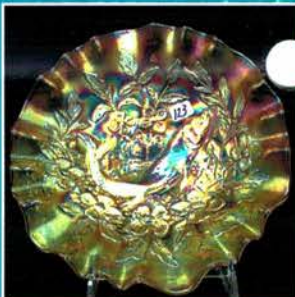
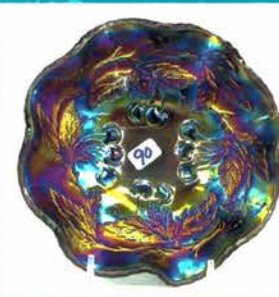
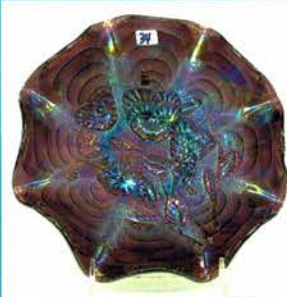
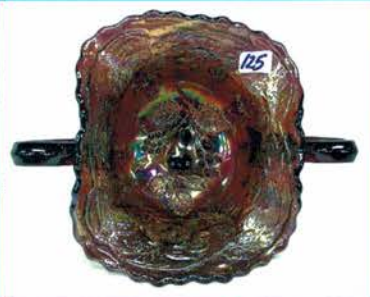
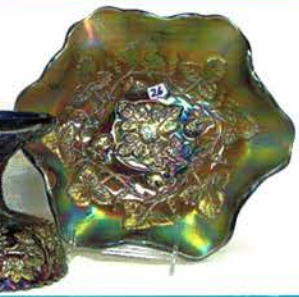

Keystone Carnival Glass Convention Auction

(This is a public auction. You do not need to be a member of Keystone to participate in the auction.)

Friday, May 4th 2007 at 7:00 p.m. & Saturday, May 5th 2007 at 9:30 a.m.

Preview Friday, May 4th, 2007 and Saturday morning at 8:00a.m. till auction time

Holiday Inn East- Harrisburg, PA

4751 Lindle Rd. Harrisburg, PA 17111

717-939-7841 - 800-637-4817 or www.hiharrisburg.com

Here we go to PA! We have a very nice collection for a 2 day auction in Harrisburg this year. Friday's glass will be the first part of the Schilling collection and Saturday will be Alton Jones collection from Beaumont TX. This is sure to be an auction for everyone. Lots of neat and unusual items including a very rare MILLERSBURG GREEN HOBNAIL SWIRL SPITTOON. This is an extremely diverse collection. Come on over, see some friends, make new friends and have fun!! Hope to see you there!!

If you cannot make it, but see some glass in the brochure you would like a chance at... Give Laurie a call and she will help you out! You can also visit our website at www.jimwrodaauction.com. THANKS!!! Jim

*******Mail, E-mail, Phone, and Absentee Bids Policy:*******

1. Phone inquiries on items of interest are welcome! 937-447-4905.
2. Bidders take full responsibility to honor any and all bids that are executed in your behalf.
3. All items to be paid for within 7 days of notification unless other arrangements are made prior to auction. Successful absentee bidders must also pay estimated shipping costs. NOTE: There will be a \$5.00 fee added, per item, to the price of all successful absentee bids plus postage and insurance.
4. All items bid competitively against the audience. **We do not start with your bid.**
5. Items will be bid on in **perfect condition** with average to above average iridescence unless otherwise stated or noted on your order of sale list or absentee bid sheet. **We will describe each item as accurately as possible!! (see listing) Bids will not be carried out if a damage is found during auction.** If manufacture problems bother you such as air bubbles, pulled points, soda ash, tool marks, or any other manufacturing flaw, please be specific in your mail bids or email bids. *If there is a manufacture flaw on an item that we feel is truly distracting, we have noted that in the listing already. Auction Company has the right NOT to execute an absentee bid for any reason.*
6. All bids can be called in to: 937-447-4905, faxed to 937-548-3492, or sent to POB 1111 Gettysburg Ohio 45328. You can also e-mail bids directly from our website and ask questions (Please Ask!)
7. **All mail, faxed, write-in, and email bids due by Wednesday, May 2nd, 2007 - 3:00 p.m. (due to traveling!)**
8. **Anyone wishing to live phone bid, requests due by Tuesday, May 1st, 2007 - 12:00 p.m.**
9. If someone in the audience is bidding for you they must pay for the item(s) before leaving.

NOTICE: Laurie will get your items to you as fast as she can but, PLEASE allow 2 to 3 weeks for your items to arrive.

*****To view more pictures on the web: www.jimwrodaauction.com*****

Terms and Conditions of Auction: Cash, Travelers checks, business or personal checks with proper I.D. We now have Visa and MC and Discover with a 3% clerk fee. All items being sold *AS IS WHERE IS* with *NO MINIMUM* and *NO RESERVE!* *Everything sells to highest bidder.*

*****Please use the preview times WISELY! Look over your items of interest.*****



Jim Wroda Auction Services

Jim Wroda and Mike Baker CAI – Auctioneers

5239 St. Rt. 49 South, Greenville, OH 45331

Daytime: 937-447-4905

Evening 937-447-8909

Email: laurie@jimwrodaauction.com

Laurie's mobile (if needed after weds.) 937-459-9562

Licensed by the State of Pennsylvania

Jim Wroda license #AU005279 – Mike Baker license #AU005297



- | | | | |
|-----------|---|-----------|--|
| _____ 1. | M-burg 7" purple Blackberry Wreath bowl | _____ 44. | 2 Imperial mari. Scroll Embossed Compotes |
| _____ 2. | M-burg 7" green Blackberry Wreath 3-1 edge bowl | _____ 45. | Imperial green Scroll Embossed Compote |
| _____ 3. | M-burg 7" mari. Blackberry Wreath 3-1 edge bowl | _____ 46. | Imperial mari. Scroll Embossed Lg. Compote |
| _____ 4. | M-burg 8" green Blackberry Wreath ICS bowl | _____ 47. | Imperial 8" teal Scroll Embossed bowl |
| _____ 5. | M-burg 10" mari. Blackberry Wreath bowl | _____ 48. | Imperial 8" mari. Acanthus deep bowl |
| _____ 6. | M-burg 7" mari. Blackberry Wreath bowl | _____ 49. | Imperial mari. Star and File Rose Bowl SCARCE!! |
| _____ 7. | M-burg 7" mari. Blackberry Wreath bowl | _____ 50. | Emu pur. 5" ruf. Bowl |
| _____ 8. | M-burg 9" mari. Whirling Leaves bowl | _____ 51. | Magpie mari. 5" ruf. bowl |
| _____ 9. | M-burg 9" purp. Whirling Leaves bowl | _____ 52. | Kingfisher mari. 10" bowl SCARCE! |
| _____ 10. | M-burg 9" purp. Whirling Leaves bowl | _____ 53. | Fenton 10" mari. Water Lily Footed bowl |
| _____ 11. | M-burg 9" pur. Whirling Leaves bowl, radium | _____ 54. | West. 8" BO Scales Ruf. Bowl SCARCE! |
| _____ 12. | M-burg 9" mari. Nesting Swans bowl | _____ 55. | Fenton 9" pur. 3 Fruits plate |
| _____ 13. | M-burg 8" pur. Grape Wreath ICS bowl star center, radium | _____ 56. | Fenton 8" mari. Captive Rose CRE bowl |
| _____ 14. | M-burg 8" pur. Grape Wreath Ruf. Bowl star center, radium | _____ 57. | Fenton 9" mari. Peacock and Grape Ruf. Bowl |
| _____ 15. | M-burg 7" green Grape Wreath ruf. Bowl w/ feather interior | _____ 58. | Fenton 8" green Ribbon Tie ruf. Bowl |
| _____ 16. | M-burg 6" mari. Grape Wreath tri-corner bowl w/ feather interior | _____ 59. | Fenton 8" green Captive Rose ruf. Bowl |
| _____ 17. | M-burg 8" pur. Grape Wreath Ruf. Bowl star center, radium SUPER | _____ 60. | Fenton pur. Wreath of Roses compote |
| _____ 18. | M-burg 8" green Grape Wreath ICS bowl star center, radium | _____ 61. | Fenton mari. Captive Rose Sm. Compote |
| _____ 19. | M-burg 7" mari. Grape Wreath ICS bowl w/ feather interior | _____ 62. | N-wood green Rays Bon Bon |
| _____ 20. | M-burg 9" pur. Rays and Ribbons bowl, radium | _____ 63. | Fenton mari. Cherry Circles 2 handled card tray |
| _____ 21. | M-burg 9" pur. Peacock @ Urn master berry bowl, radium | _____ 63a | N-wood pastel mari. G&C dresser tray SUPER COLOR! Sm flake on base |
| _____ 22. | M-burg 9" BLUE MANY STARS BERNHEIMER BROTHERS RUF. BOWL SUPER NICE RARE!! | _____ 64. | Fenton 5" vase. Blackberry Spray hat |
| _____ 23. | M-burg 9" pur. Many Stars ruf. Bowl, radium, scarce | _____ 65. | Fenton 5" vase. Holly Spray hat |
| _____ 24. | M-burg 10" pur. Many Stars ICS bowl, radium | _____ 66. | Imperial 4.5" mari. Morning Glory flared vase |
| _____ 25. | M-burg 10" BLUE BLACKBERRY WREATH ICS BOWL, VERY SCARCE | _____ 67. | Imperial 4.5" mari. Morning Glory pinched vase |
| _____ 26. | M-burg 10" BLUE BLACKBERRY WREATH RUF. BOWL, VERY SCARCE | _____ 68. | Imperial 6" mari. Morning Glory Vase |
| _____ 27. | M-burg BLUE MULTI FRUIT AND FLOWER PUNCH BOWL BASE, EXTREMELY RARE, RADIUM | _____ 69. | 2 N-wood mari. Peacock @ Fountain 5" Berry bowls. One lot. |
| _____ 28. | Dugan PUR. BUTTERFLY AND TULIP SQUARE BOWL W/ NICE ELECTRIC HIGHLIGHTS, SCARCE!! | _____ 70. | Fenton 8.5" blue Peacock and Grape ruf. Bowl VERY NICE!! |
| _____ 29. | Fenton 10" mari Little Flowers chop plate. Scarce | _____ 71. | 2 Fenton 6" blue Acorn ICS bowls. One lot. |
| _____ 30. | Dugan 6" pur. Ski Star bowl | _____ 72. | 2 Fenton pur. Stippled Rays card trays. One lot. |
| _____ 31. | Dugan pur. Wreathed Cherries banana boat | _____ 73. | 2 Fenton pur. Stippled Rays bon bons. One lot. |
| _____ 32. | Dugan 8" mari. Vintage 3-1 edge bowl | _____ 74. | Fenton blue Peacock @ Urn Compote |
| _____ 33. | Imperial 9" pur. Diamond Lace ruf. Bowl | _____ 75. | Fenton 6" mari. G&C ICS bowl |
| _____ 34. | Imperial 9" elec. pur. Pansy bowl | _____ 76. | 2 Fenton Butterflies bon bons, pur. & green. 1-lot. |
| _____ 35. | Imperial 9" pur. Pansy bowl | _____ 77. | Fenton 8" pur. Captive Rose ruf. Bowl, pulled point |
| _____ 36. | Imperial 7" elec. pur. Scroll Embossed ruf. Bowl w/ file exterior SUPER!! | _____ 78. | Fenton 8" pur.. Heart and Vine bowl |
| _____ 37. | Imperial 7" elec. pur. Scroll Embossed ruf. Bowl w/ file exterior SUPER YELLOW IRID!! | _____ 79. | Fenton 9" blue Dragon and Lotus ICS bowl |
| _____ 38. | Imperial 7.5" elec. pur. Scroll Embossed ruf. Bowl w/ file exterior SUPER YELLOW IRID!! | _____ 80. | Fenton 8" blue Holly ICS bowl |
| _____ 39. | Imperial elec. pur. Scroll Embossed lg. Compote | _____ 81. | Fenton 10" pastel mari. Chrysanthemum footed bowl, SUPER NICE! |
| _____ 40. | Imperial 9" elec. pur. Scroll Embossed plate SUPER!! | _____ 82. | Fenton 9" mari. Holly plate |
| _____ 41. | Imperial 9" helios green Scroll Embossed plate | _____ 83. | Fenton 9" dark pur. Dragon and Lotus ICS bowl |
| _____ 42. | Imperial 9" green Scroll Embossed plate | _____ 84. | Fenton 7" blue Leaf Chain plate |
| _____ 43. | Imperial 9" mari. Scroll Embossed bowl | _____ 85. | Fenton blue Mikado compote. Chip on base |
| | | _____ 86. | Fenton 10" blue Stag and Holly ICS bowl, silvery |
| | | _____ 87. | Fenton 9" blue Holly 3-1 edge bowl |
| | | _____ 88. | Dugan 9" Cherries footed 10 ruf. Bowl |
| | | _____ 89. | Dugan 11" white Persian Gardens ICS bowl. Chip on edge |
| | | _____ 90. | Dugan 5" elec. pur. Cherries ruf. Bowl. BEST WE'VE SEEN!! |
| | | _____ 91. | Dugan 9" mari. Cherries footed bowl |
| | | _____ 92. | Dugan 10" PO Ski Star ruf. Bowl |
| | | _____ 93. | Dugan pur. Question Marks round compote |
| | | _____ 94. | Dugan 6" PO Scale and Beads CRE plate |
| | | _____ 95. | Dugan 11" PO Pulled Loops Vase |
| | | _____ 96. | Dugan 6" pur. Four Flowers ruf. bowl |
| | | _____ 97. | Dugan 8" PO Apple Blossom Twig 3-1 edge bowl |

- _____ 98. Dugan 8" PO Ski Star CRE bowl
 _____ 99. Dugan PO Petals footed bowl
 _____ 100. Dugan 8" pur. Pony bowl
 _____ 101. Dugan 8" mari. Pony bowl
 _____ 102. PO File and Fan Compote
 _____ 103. Mari. Classic Arts Compote
 _____ 104. N-wood 9" Black Amy. Fruits and Flowers bowl
 _____ 105. N-wood 9" pur. Fruits and Flowers footed bowl
 _____ 106. N-wood 8" pur. Star of David and Bows ruf. Bowl
 _____ 107. N-wood 8" mari. Sunflower footed bowl
 _____ 108. N-wood elec. pur. Town Pump. A KNOCK OUT!
 _____ 109. M-burg PUR. MULTI FRUIT AND FLOWER PUNCH BOWL AND BASE. RARE!
 _____ 110. M-burg GREEN PEACOCK @ URN GIANT COMPOTE. VERY RARE!!
 _____ 111. M-burg MARI. PEACOCK @ URN GIANT COMPOTE. MAY BE THE RAREST COLOR!!!
 _____ 112. M-burg RADIUM PUR. OHIO STAR VASE. A GREAT EXAMPLE!
 _____ 113. M-burg RADIUM PUMPKIN MARI. OHIO STAR VASE. DARKEST ONE I'VE SEEN!
 _____ 114. M-burg 10" radium pur. Hanging Cherries ICS bowl. RARE!
 _____ 115. M-burg 10" mari. Hanging Cherries ICS bowl
 _____ 116. M-burg 7" pur. Hanging Cherries ICS bowl. Chip on base
 _____ 117. M-burg green Sea Coast pin tray. SUPER BRIGHT COLOR!
 _____ 118. M-burg pur. Sunflower pin tray. Radium
 _____ 119. M-burg 5.5" pur. Peacock @ Urn flared berry bowl
 _____ 120. M-burg 5" pur. Peacock @ Urn deep berry bowl
 _____ 121. 2 M-burg green Mayan ICS bowls
 _____ 122. M-burg 8" radium green Trout and Fly ICS bowl. SCARCE!
 _____ 123. M-burg 8" mari. Trout and Fly 3-1 edge bowl. SCARCE!
 _____ 124. M-burg 7" radium pur. Grape Wreath CRE bowl w/ star center
 _____ 125. M-burg pur. Roses and Fruits bon bon. RARE!!
 _____ 126. M-burg RADIUM PUR. HOBSTAR AND FEATHER GIANT ROSE BOWL. RARE!!
 _____ 127. M-burg RADIUM GREEN HOBSTAR AND FEATHER GIANT ROSE BOWL. RARE!!
 _____ 128. M-burg CRYSTAL HOBSTAR AND FEATHER GIANT ROSE BOWL. RARE!!
 _____ 129. M-burg pur. 6" Isaac Benesch ruf. Bowl. SCARCE!
 _____ 130. M-burg 8" RADIUM PUR. COURTHOUSE ICS BOWL SUPER BRIGHT IRID. NICE!!
 _____ 131. N-wood 10" White Peacock at Urn MIC bowl. Super frosty irid. Scarce
 _____ 132. M-burg 6" CAMPBELL AND BEESLEY 1911 HG PLATE. RARE AND VERY NICE!!
 _____ 133. Fenton 5" PUR. DORSEY FUNKENSTEIN FURNITURE DEEP ROUND BOWL. RARE!
 _____ 134. Fenton 6" PUR. OGDEN FURNITURE HG PLATE. SCARCE! CHIP ON BASE
 _____ 135. N-wood 6" PUR. BROEKERS FLOUR PLATE. RARE!
 _____ 136. N-wood 6" PUR. FERN BRAND CHOCOLATES PLATE. SCARCE!
 _____ 137. Fenton 6" PUR. EAT PARADISE SODAS PLATE
 _____ 138. N-wood 6" AMY. EA HUDSON FURNITURE PLATE. CHIP AT 9 O'CLOCK
 _____ 139. Fenton 7" BLUE ILLINOIS SOLDIERS AND SAILORS PLATE. VERY NICE COLOR! SCARCE!
 _____ 140. Fenton 7" BLUE 1914 PARKERSBURG ELKS PLATE. RARE!
 _____ 141. N-wood 10" purple Peacock at Urn MIC bowl. Good looking bowl
 _____ 142. Dugan 8" MARI. BROOKLYN BRIDGE 10 RUF. BOWL
 _____ 143. Fenton 8" GREEN WILD BLACKBERRY MADAY AND SONS 3-1 EDGE BOWL. QUITE RARE!!
 _____ 144. Fenton 9" blue Vintage ruf. Bowl
 _____ 145. Imperial 9" pur. Pansy ruf. Bowl
 _____ 146. Fenton 9" blue Peacock @ Urn 8 ruf. Bowl
 _____ 147. Fenton 9" mari. Peacock @ Urn 8 ruf. Bowl
 _____ 148. Fenton 9" mari. Peacock @ Urn 8 ruf. Bowl
 _____ 149. Fenton mari. Daisy Cut Bell SCARCE!
 _____ 150. Fenton blue Cherry Circles card tray
 _____ 151. Imperial mari. Octagon 7 pcs. Wine set
 _____ 152. Imperial mari. Octagon 5 pcs. Water set
 _____ 153. 2 Fenton 8" green Thistle bowls. One lot.
 _____ 154. 2 Fenton 8" pur. Thistle bowls. One lot.
 _____ 155. Fenton blue Butterfly and Berry master berry bowl
 _____ 156. Fenton 8" blue Heart and Vine CRE bowl
 _____ 157. Fenton 8" pur. Captive Rose ICS bowl
 _____ 158. Fenton 5" blue Water Lily footed sauce
 _____ 159. Fenton 9" blue Holly 8 ruf. Bowl. NICE!!
 _____ 160. Kittens mari. cup and saucer
 _____ 161. Kittens mari. 2 sided plate
 _____ 162. Kittens mari. 4 sided plate
 _____ 163. Kittens mari. 6 ruf. bowl
 _____ 164. N-wood 9" pur. Grape Leaves ruf. Bowl
 _____ 165. N-wood 8" green 3 Fruits dome footed bowl
 _____ 166. 2 M-burg 5" BLUE PEACOCK @ URN ICS BOWL. VERY RARE!! CHOICE. BOTH MATCH
 _____ 167. M-burg 8" mari. Blackberry Wreath CRE bowl
 _____ 168. M-burg 7" green Blackberry Wreath 3-1 edge bowl
 _____ 169. M-burg 7" green Blackberry Wreath ruf. Bowl
 _____ 170. M-burg 7" pur. Blackberry Wreath 3-1 edge bowl
 _____ 171. M-burg radium mari. Strawberry Wreath compote. SCARCE!
 _____ 172. M-burg pur. Peacock Tail Variant compote
 _____ 173. M-burg 8" radium mari. Blackberry Wreath 3-1 edge bowl
 _____ 174. M-burg 10" green Rays and Ribbons 3-1 edge bowl
 _____ 175. M-burg 10" pur. Blackberry Wreath 3-1 edge bowl
 _____ 176. M-burg 8" green Blackberry Wreath deep round bowl
 _____ 177. M-burg 8" radium mari. Blackberry Wreath 3-1 edge bowl
 _____ 178. M-burg 8" radium mari. Blackberry Wreath ruf. bowl
 _____ 179. 2 mari. M-burg Feather and Heart 7 pcs. Water sets. Selling choice sets. Both match
 _____ 180. M-burg light mari. Hanging Cherries Creamer
 _____ 181. M-burg pur. Hobnail Spooner. Rare table part if needed!
 _____ 182. M-burg radium mari. Hobnail rose bowl
 _____ 183. M-burg radium pur. Hobnail Swirl Spittoon. RARE!
 _____ 184. European 9" mari. Hobstar Reversed footed bowl.
 _____ 185. European mari. Hobstar Reversed flower frog
 _____ 186. N-wood green Open Rose candy dish/nut bowl w/flared points

- _____ 187. Fenton 6" mari. Scales ruffled bowl.
- _____ 188. Imperial 11" mari. midsize Ripple vase.
- _____ 189. Sowerby mari. Pineapple creamer
- _____ 190. (2) purple tumblers n Floral & Grape & Singing Birds. Choice.
- _____ 191. Dugan 8" mari. Windflower 10 ruffle bowl.
- _____ 192. (2) Fenton 9" purple Vintage 8 ruffle bowl. Choice.
- _____ 193. Fenton 8" mari. Peacock & Grape footed ruffled bowl. Tiny bruise on foot.
- _____ 194. Fenton 8 1/4" purple Leaf Chain 6 ruffle bowl.
- _____ 195. Fenton 8" mari. Holly ICS bowl.
- _____ 196. Fenton 10 1/4" vaseline Two Flowers footed ICS bowl. Tiny nick on point. Extremely rare color!
- _____ 197. Fenton 8 1/4" pastel mari. Peacock & Grape 8 ruffle bowl.
- _____ 198. Fenton 9" mari. Vintage 3/1 edge bowl.
- _____ 199. (2) Dugan 9" mari. Cosmos Vt. 6 ruffle bowl. 2 x money
- _____ 200. Imperial crystal Crucifix candlestick.
- _____ 201. Fenton 8" green Peacock & Grape spatula footed ICS bowl. Chip on back of toe
- _____ 202. Fenton 8" purple G & C footed ICS bowl. Very scarce.
- _____ 203. Fenton green Vintage fernery. Scarce.
- _____ 204. N-wood 9" mari. G & C plate w/BW ext.
- _____ 205. Fostoria mari. Dancing Ladies flower box.
- _____ 206. N-wood green Daisy & Plume compote
- _____ 207. Dugan 7 1/2" mari. Cherries footed ruffled bowl.
- _____ 208. Imperial mari. 8" Open Rose footed bowl.
- _____ 209. Fenton mari. 7" Horse Head Medallion footed ruffled bowl.
- _____ 210. Fenton 9" mari. Stag & Holly footed plate. The best one we've ever seen!!!
- _____ 211. Fenton 8 1/4" blue Vintage 3/1 edge bowl.
- _____ 212. Mari. Octagon cordial
- _____ 213. Fenton 6" red/amberina OE ruffled hat. Non-iridized. Scarce.
- _____ 214. (3) Fenton mari. Butterfly & Berry footed sauces. One money.
- _____ 215. N-wood 8" purple Star of David & Bows ruffled bowl.
- _____ 216. Fenton 9" mari. Cherry Circles card tray.
- _____ 217. N-wood purple Basket of Roses bon bon. Non stippled.
- _____ 218. N-wood 8 1/4" elec. blue Good Luck ruffled bowl.
- _____ 219. Fenton 9 1/4" green Feathered Serpent ruffled bowl. Scarce.
- _____ 220. Imperial 8" mari. Open Rose ruffled bowl.
- _____ 221. Mari. creamer & sugar.
- _____ 222. Fenton 9" Mari Cut Arches CRE bowl.
- _____ 223. Fenton 7" green Vintage ruffled bowl.
- _____ 224. Fenton 9" amy. Little Flowers deep round bowl.
- _____ 225. Dugan mari. Big Basketweave basket.

THIS ENDS FRIDAYS SESSION.

DOORS OPEN AT 8:00 AM SATURDAY MORNING

- _____ Sat 1 N-wood WHITE GRAPE AND CABLE MASTER PUNCH SET W/12 CUPS. SUPER FROSTY. TOP OF THE LINE FOR ANY COLLECTION. THIS SET WILL WOW YOU!
- _____ Sat 2 N-wood WHITE MEMPHIS FRUIT SET W/ 5 CUPS. THIS IS ANOTHER SMOKER!! RARE

- _____ Sat 3 N-wood 10" ELEC BLUE WISHBONE PCE BOWL. INCREDIBLE!! VERY RARE
- _____ Sat 4 N-wood 9" GREEN Peacocks PCE bowl. Just a slight shade away from incredible emerald green
- _____ Sat 5 N-wood 8" EMERALD GREEN POPPY SHOW RUFFLED BOWL. NOT SURE I HAVE EVER SEEN A BETTER ONE! BUY IT!
- _____ Sat 6 N-wood 8 1/4" Green Grape & Cable stippled ruffled bowl. Another hot piece of green!!
- _____ Sat 7 N-WOOD 8" LIME ICE GREEN ROSE SHOW RUFFLED BOWL. SUPER RARE AND VERY PRETTY!
- _____ Sat 8 N-wood 9" ELEC PURPLE Rose Show plate. Never look like this! A keeper
- _____ Sat9 RARE! N-wood 8 1/4" PURPLE GOOD LUCK PLAIN BACK RUFFLED BOWL.. NEVER HEARD OF THIS WITH A PLAIN BACK.
- _____ Sat10 N-wood 9" mari Peacocks stippled plate. Very hard to find plate.
- _____ Sat11 N-wood IB Leaf & Beads rosebowl. Super frosty irid. Rare
- _____ Sat12 N-wood 8 1/4" Horehound Strawberry stippled PCE bowl. How rare is this??!!!!Super color!
- _____ Sat13 N-wood 8 1/4" AO Peacocks ruffled bowl. Great pastel irid. always a hit!
- _____ Sat14 M-burg 8" radium purple Strawberry Wreath Vari. Ruffled bowl. HOT!
- _____ Sat15 N-wood EMERALD GREEN PEACOCK AT FOUNTAIN TUMBLER. IF YOU HAVE THE PITCHER TO MATCH THIS...NAME YOUR PRICE!!
- _____ Sat16 N-wood EMERALD GREEN CORN VASE. THIS HAS TO BE THE BEST ONE EVER MADE.. THIS IS A JUST BUY IT!!
- _____ Sat17 N-wood 8 1/4" Emerald green Three Fruits stippled ruffled bowl. Very rare and very sharp!
- _____ Sat18 N-wood ELEC PURPLE ORIENTAL POPPY TANKARD. THIS IS AN AMAZING LOOKIN PITCHER!
- _____ 226. Fenton mari. Peacock at the Urn ruffled compote.
- _____ 227. Westmoreland 9" MMG Carolina Dogwood plate.
- _____ 228. Dugan 7" mari. Apple Blossoms ruffled bowl.
- _____ 229. Sowerby pastel mari. File & Shell stemmed candle lamp.
- _____ 230. Fenton 12" mari. April Showers vase.
- _____ 231. Fenton 10" mari. Plume Panels vase.
- _____ 232. Fenton 7" mari. Acorn ruffled bowl.
- _____ 233. Dugan mari. Question Marks bon bon
- _____ 234. European 8 1/4" mari. Thistle footed bowl.
- _____ 235. Dugan 9" mari. Four Flowers 10-ruffled bowl
- _____ 236. Mari./flash covered candy w/floral etching.
- _____ 237. Contemporary Imperial mari. Basketweave creamer/sugar.
- _____ 238. Contemporary Imperial mari. 7 pc. 474 water set.
- _____ 239. N-wood green Peach 7 pc. water set w/gold paint.
- _____ 240. N-wood blue G & C banana boat. Nice blue/gold highlights. Radium.
- _____ 241. (2) blue Butterfly & Berry tumblers. One money.
- _____ 242. Purple G & C tumbler
- _____ 243. Blue Beaded Shell tumbler
- _____ 244. (2) Dugan purple Peacock at Fountain tumblers. 1\$
- _____ 245. Purple Oriental Poppy tumbler

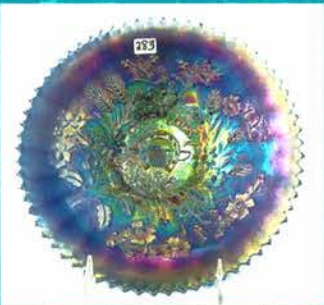
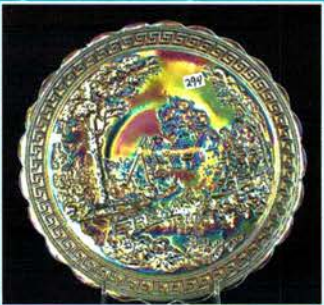
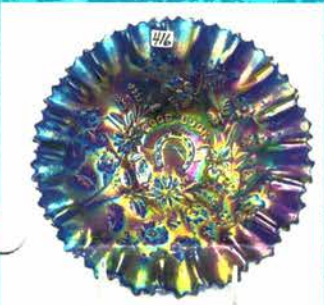

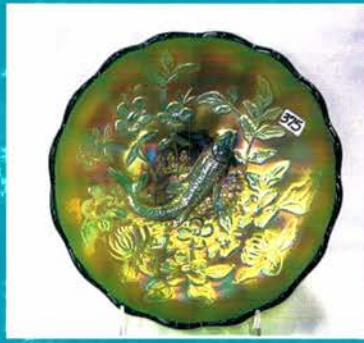
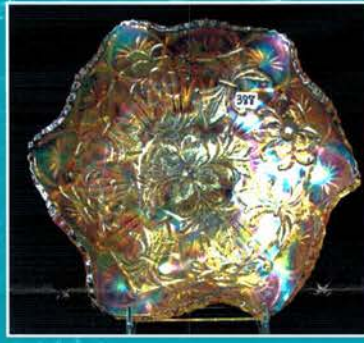
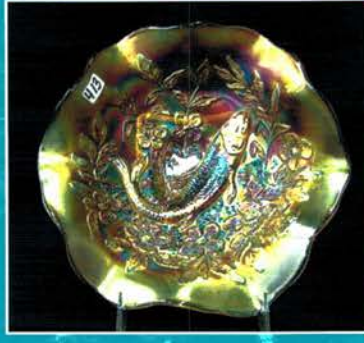
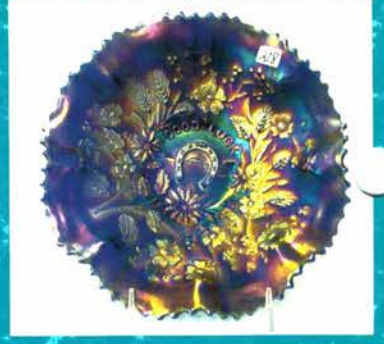

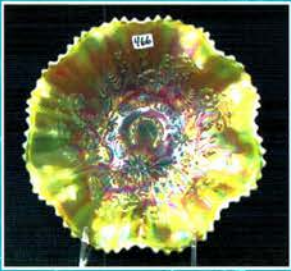
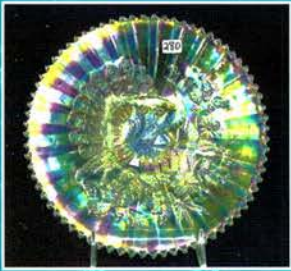
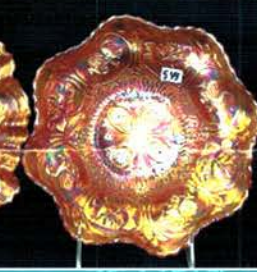
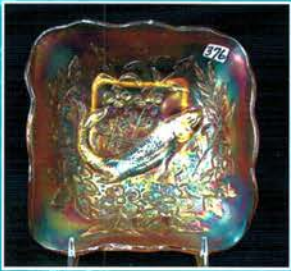
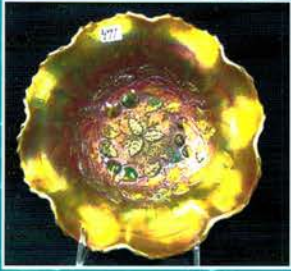
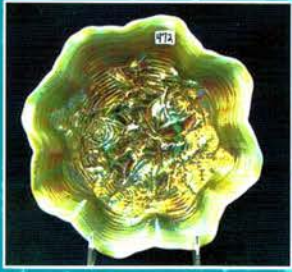
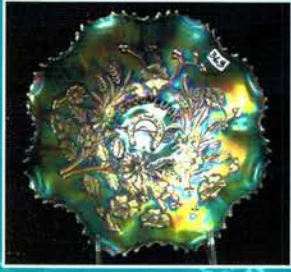
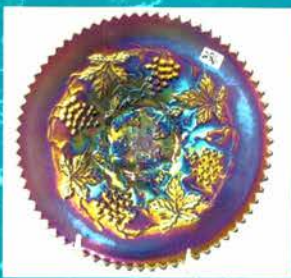
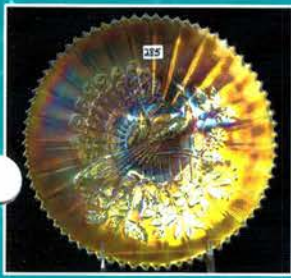

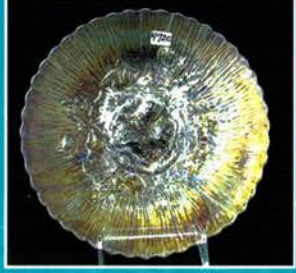
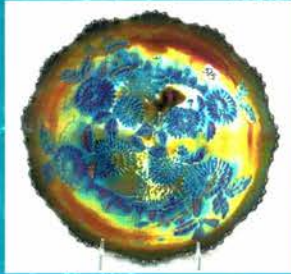
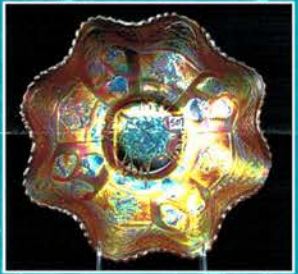
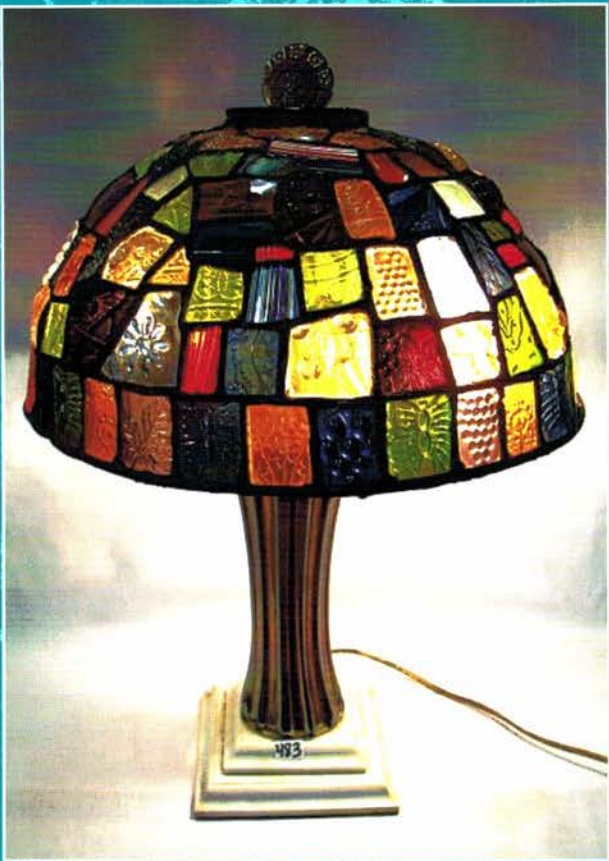

- _____ 246. (2) green Singing Birds tumblers. One money
 _____ 247. (2) mari. Raspberry tumblers. One money.
 _____ 248. Mari. Diamonds tumbler. Top has been ground
 _____ 249. Mari. Cut Cosmos tumbler
 _____ 250. Mari. Palm Beach tumbler
 _____ 251. White Cosmos & Cane tumbler
 _____ 252. (2) purple Maple Leaf tumblers. One money.
 _____ 253. (15) asst'd mari. tumblers. Choice.
 Rambler Rose, Fashion, Peacock Ftn., Grape,
 Blueberry, Bskt of Fruit, Oriental Poppy, Soda Gold,
 Tiger Lily, Grapevine Lattice, Star Med., Orange Tree
 Orchard, Tree of Life, Stork & Rushes
 _____ 254. Mari. Rising Sun tumbler & juice glass. Choice.
 _____ 255. (7) tumblers. All have a chip. 1 money
 _____ 256. 2 Fenton 7" mari. Acorn ruffled bowl. 1 money
 _____ 257. Mari. milk pitcher. European
 _____ 258. Dugan 8" purple Double Stem Rose 10 ruffle bowl.
 _____ 259. Dugan 8" purple Double Stem Rose ICS bowl
 _____ 260. Fenton green Butterfly & Fern 8 pc. water set.
 _____ 261. N-wood green 7pc. G & C water set. Very scarce.
 _____ 262. U.S. Glass mari. Rising Sun water pitcher. Nice color!
 _____ 263. (2) M-burg crystal Ohio Star vases. 2 x money.
 _____ 264. Fenton 10 1/4" mari. Stag & Holly footed ICS bowl.
 _____ 265. FENTON 10 1/4" ELEC. BLUE STAG & HOLLY
 FOOTED ICS BOWL.
 _____ 266. Fenton 10 1/4" pastel mari. Stag & Holly footed ICS
 bowl.
 _____ 267. FENTON 10 1/4" VASELINE STAG & HOLLY
 FOOTED ICS BOWL. RARE!
 _____ 268. European dark mari. miniature brides basket w/SP
 frame.
 _____ 269. Imperial mari. Heavy Grape punch top. Super!
 _____ 270. Dugan 8 1/4" mari. Pony 6 ruffle bowl.
 _____ 271. Fenton blue Kittens toothpick
 _____ 272. (2) mari. Fenton Kittens cups. One money.
 _____ 273. M-burg 9" mari Whirling leaves CRE tri corned bowl.
 Very nice and scarce
 _____ 274. (2) mari. Kittens 2-sides up plates. One money.
 _____ 275. Mari. Kittens 4-sides up plate.
 _____ 276. Fenton 9" green Coin Spot 6-ruffle bowl. Nice.
 _____ 277. Fenton 9" dark mari. Holly plate.
 _____ 277a Fenton 9" pastel mari Holly plate.
 _____ 278. Fenton 9" pastel mari. Orange Tree plate. Beautiful.
 _____ 279. Imperial 8 1/4" elec. purple Scroll Embossed plate.
 Nice.
 _____ 280. N-wood 9" IG Peacocks plate w/rib ext.
 Super pastel irid.!!
 _____ 281. N-wood 9" purple Good Luck plate w/BW ext.
 _____ 282. Fenton 8" amber Holly 8 ruffle bowl. Scarce
 _____ 283. N-WOOD 9" COBALT BLUE GOOD LUCK
 STIPPLED PLATE W/RIB EXT. VERY SCARCE.
 _____ 284. N-WOOD 9" GREEN GOOD LUCK PLATE W/BW
 EXT. SCARCE.
 _____ 285. N-wood 9" pastel mari. Peacocks plate. Very nice!
 _____ 286. N-wood 9" elec. purple G & C plate w/plain ext.
 _____ 287. N-wood 9" purple G & C stippled plate w/BW ext.
 Rare.
 _____ 288. N-wood 9" purple Three Fruits stippled plate.
 Nice gold irid.
 _____ 289. N-wood 9" purple Three Fruits plate.
 _____ 290. Fenton 9" purple Three Fruits 12-sided plate.
 _____ 291. Fenton 9" blue Peacock at Urn plate. Very nice!
 _____ 292. Dugan 9" purple Apple Blossom Twigs plate
 w/smooth edge. Very scarce.
 _____ 293. Dugan 9" blue Wind Flower plate. Scarce.
 _____ 294. Imperial mari. Homestead chop plate. Signed Nu-Art.
 Chip on base. Very pretty.
 _____ 295. Imperial 11" helios green Heavy Grape chop plate.
 _____ 296. N-wood 8 1/4" elec. purple Wishbone footed ruffled
 bowl.
 _____ 297. N-wood 9 1/4" purple Wishbone ruffled bowl.
 _____ 298. N-WOOD 9" KILLER ELEC. BLUE HEART &
 FLOWER RUFFLED BOWL. NEVER SEEN ONE
 LOOK LIKE THIS.
 _____ 299. N-wood 8 1/4" lavender/light amy. Heart & Flower
 ruffled bowl. Nice unusual base color.
 _____ 300. M-burg GREEN HOBNAIL SWIRL SPITTOON.
 SUPER RARE WITH JUST A COUPLE KNOWN
 AND THIS MAY BE THE ONLY PERFECT ONE. A
 TOP SHELF PIECE OF MILLERSBURG
 CARNIVAL. To be very accurate this has a tiny flick
 on edge. Big deal
 _____ 301. Fenton mari. Two Flowers footed rosebowl. Scarce.
 _____ 302. (8) pcs. Contemporary Carnival. Choice.
 _____ 303. 1984 ACGA red Seacoast Spittoon ,
 _____ 304. Dugan 9" purple Cherries footed 10-ruffle bowl.
 _____ 305. Dugan purple Star Fish 2-handled bon bon
 _____ 306. Dugan purple Question Marks 2-handled bon bon
 _____ 307. Sowerby mari. Hen on Nest. Scarcer than the blue.
 _____ 308. N-wood green Leaf & Beads rosebowl w/Ray interior.
 _____ 309. N-wood mari. Wild Rose nut dish-points up.
 _____ 310. N-wood green Wild Rose nut dish-points up.
 _____ 311. N-wood blue Wild Rose nut dish-points up.
 _____ 312. (2) N-wood green Wide Panel mid- size vases.
 2 x money.
 _____ 313. N-wood 5" purple G & C berry bowl.
 _____ 314. (8) purple Vintage punch cups (Many Fruits) 1 \$
 _____ 315. (4) purple Broken Arches punch cups. Lacks irid. 1\$
 _____ 316. Mari. Broken Arches punch cup.
 _____ 317. (4) purple Acorn Burr punch cups. One money.
 _____ 318. Asst'd mari. whiskey bottles in different shapes &
 sizes. Selling choice.
 _____ 319. N-wood 8" Green Greek & Scales bowl
 _____ 320. N-wood elec. purple G & C hatpin holder. One of the
 top ones. Does have a large foot chip.
 _____ 321. Purple Basket of Flowers hat pin.
 _____ 322. Purple Big Butterfly hat pin
 _____ 323. Purple Morley Beetle hat pin
 _____ 324. (2) Top of the Morning hat pins-white & lavender.
 Choice.
 _____ 325. (5) pastel Swans. Choice. Pink, IG, vaseline opal,
 celeste, white opal.
 _____ 326. Imperial 4 1/4" mari. Morning Glory vase.
 _____ 327. Mari. 5" Big Basketweave basket.
 _____ 328. Mari. creamer.
 _____ 329. Dugan blue Grape Delight nut bowl. Chip on foot.
 _____ 330. (2) N-wood purple Fine Cut & Roses candy dish.
 2 x money.
 _____ 331. N-wood mari. G & C humidor. Chip on lip. Lid
 covers it. Scarce! Has staining of some sort on interior
 _____ 332. Fenton 9" purple Vintage 8 ruffle bowl.
 _____ 333. Dugan 9" mari. Wind Flower 8 ruffle bowl.

- _____ 334. (3) mari. Twigs 8" vases.
 _____ 335. Purple Twigs 8" vase.
 _____ 336. Ice green Smooth Rays stemmed compote.
 _____ 337. Fenton pastel mari. Orange Tree butter dish. Outstanding.
 _____ 338. Dugan purple Circle Scroll butter dish bottom.
 _____ 339. 4 pc mari Hobstar and Tassel Table set
 _____ 340. Cosmos and Cane Butter dish. Honey Amber, base is a bit more pastel.
 _____ 341. N-WOOD 8 1/4" PASTEL AQUA HEART & FLOWER RUFFLED BOWL. RARE
 _____ 342. N-wood 8 1/4" mari. Heart & Flower ruffled bowl.
 _____ 343. (2) Fenton 5" Panther berry bowl. 2 x money.
 _____ 344. N-wood 7" purple Fruit & Flowers 2-sides up plate.
 _____ 345. Fenton mari. Orange Tree loving cup.
 _____ 346. Imperial 8" mari. Hattie deep round bowl.
 _____ 347. Imperial green 10" Wheels punch bowl top. Rare pattern
 _____ 348. Fenton 6" mari. Little Fishes footed sauce.
 _____ 349. N-wood blue Leaf & Beads rosebowl. Scarce
 _____ 350. Imperial 6" clambroth Grape deep round bowl.
 _____ 351. European mari. Head Dress stemmed compote w/Curved Star ext.
 _____ 352. (2) European mari. Curved Star challaces. Choice.
 _____ 353. Dugan 7" PO Six Petal ruffled bowl.
 _____ 354. Fenton 6" purple Peacock Tail ICS bowl.
 _____ 355. N-wood mari. Beaded Cable rosebowl.
 _____ 356. N-wood mari. Hearts & Flowers compote. Pretty.
 _____ 357. Fenton 5" aqua Blackberry Spray JIP hat w/CRE edge. Scarce
 _____ 358. N-wood pastel mari. Rainbow compote w/plain ext.
 _____ 359. N-WOOD 8 1/4" ELEC. BLUE GOOD LUCK STIP PLED RUFFLED BOWL. VERY NICE.
 _____ 360. Brockwitz mari. Triple Alliance cracker jar w/metal lid. Very scarce.
 _____ 361. Imperial mari. Grape wine decanter. No stopper. Nice!
 _____ 362. M-burg 8 1/4" green Grape Leaves Vt. ruffled CRE bowl. Radium. SUPER
 _____ 363. N-wood 8 1/4" green Good Luck ruffled bowl w/BW ext. Scarce.
 _____ 364. N-wood purple Fine Cut & Roses rosebowl.
 _____ 365. N-wood amy. Drapery rosebowl. Nice color.
 _____ 366. N-wood cobalt blue Drapery rosebowl.
 _____ 367. Fenton blue Two Flowers rosebowl. Scarce.
 _____ 368. Fenton blue Blackberry Bramble 4-sided compote.
 _____ 369. Fenton blue Orange Tree powder jar. Minor roughness on lid.
 _____ 370. Dugan purple Coin Spot ruffled compote.
 _____ 371. European mari. Kokomo flower frog.
 _____ 372. Dugan mari. Wreath of Roses rosebowl.
 _____ 373. N-wood blue Double Loop sugar bowl.
 _____ 374. Fenton mari. Horse Head Medallion footed rosebowl.
 _____ 375. M-BURG 8 1/4" GREEN BIG FISH ICS BOWL. SATINY W/VERY NICE IRID.
 _____ 376. M-burg 8" square mari. Trout & Fly bowl. Crack in base.
 _____ 377. M-BURG 8" PURPLE TROUT & FLY DIAMOND SHAPE BOWL. VERY SCARCE & PRETTY.
 _____ 378. Fenton blue Mikado compote. Scarce
 _____ 379. Fenton mari. Mikado compote
 _____ 380. U.S. Glass mari. San Francisco Shriner's shot glass.
 _____ 381. (2) mari. Beaded Baskets. One dark, one light. Selling choice.
 _____ 382. Fenton RED Orange Tree mug. A nice one!
 _____ 383. N-wood IG Bushel Basket. Nice color
 _____ 384. N-wood cobalt blue Bushel Basket. Scarce
 _____ 385. N-wood horehound Bushel Basket. Pretty
 _____ 386. N-wood dark purple Bushel Basket.
 _____ 387. N-WOOD 9" EMERALD GREEN STRAWBERRY PCE BOWL W/PLAIN EXT. STUNNING BLUE IRID!!!
 _____ 388. M-burg 10" mari. Fleur-de-lis ruffled bowl w/collar base. Satin!
 _____ 389. Dugan mari. Butterfly & Tulip footed banana boat shaped bowl. Scarce shape
 _____ 390. Brockwitz mari. Head Dress ruffled bowl w/Curved Star ext.
 _____ 391. Brockwitz mari. Curved Star large oval bowl/banana boat.
 _____ 392. Imperial mari. Grape water pitcher. Super pastel.
 _____ 393. Mari. Iris & Herringbone water pitcher. Scarce.
 _____ 394. N-wood 9" mari Peacocks PCE Stippled bowl.
 _____ 395. Imperial elec. purple Diamond Lace tumbler. Super.
 _____ 396. Fenton 8 1/4" blue Autumn Acorn 3/1 edge bowl.
 _____ 397. (2) Fenton mari. Peacock at Urn bowls. Choice.
 _____ 398. Dugan 8 1/4" mari. Brooklyn Bridge 6-ruffle bowl.
 _____ 399. N-wood purple G & C humidor bottom w/wood lid.
 _____ 400. Fenton mari. Orange Tree footed fruit bowl.
 _____ 401. Fenton 8 1/4" purple Stag & Holly spatula footed 8 ruffled bowl.
 _____ 402. FENTON 5" REVERSE AMBERINA OPAL OE 2-SIDES UP HAT. UNUSUAL COLOR!
 _____ 403. FENTON 5" RED JIP OE HAT. SLIGHT TINT OF YELLOW IN BASE.
 _____ 404. Fenton 5" blue OE 2-sides up hat.
 _____ 405. Fenton 5" red OE 4-sides up hat.
 _____ 406. FENTON 5" CELESTE/IB OE 4-SIDES UP HAT.
 _____ 407. FENTON 7" PURPLE ELKS 1910 DETROIT RUFFLED BOWL. VERY NICE EXAMPLE.
 _____ 408. FENTON 6" PURPLE UTAH LIQUORS PLATE. VERY NICE. SCARCE.
 _____ 409. N-WOOD 6" PURPLE DREIBUS PARFAIT SWEETS RUFFLED BOWL. NICE PRESSING & COLOR.
 _____ 410. M-burg 7" radium green Grape Wreath Vt. ruffled bowl. Beautiful color.
 _____ 411. M-BURG 8" RADIUM PURPLE COURT HOUSE RUFFLED BOWL. BEAUTIFUL EXAMPLE. GREAT PRESSING & COLOR.
 _____ 412. M-BURG 9" AMY. TROUT & FLY 3/1 EDGE BOWL. SCARCE SHAPE.
 _____ 413. M-BURG 8 1/4" MARI. TROUT & FLY RUFFLED BOW W/SATIN PASTEL IRID.
 _____ 414. M-burg 10" radium purple Nesting Swans ruffled bowl. Super!
 _____ 415. N-wood 9" elec. purple Good Luck PCE bowl. Outstanding. Has tooth missing.
 _____ 416. N-WOOD 9" ELEC. BLUE GOOD LUCK PCE BOWL. OUTSTANDING.
 _____ 417. N-wood 9" pastel mari. Good Luck PCE bowl. Beautiful pastel irid.
 _____ 418. N-wood 9" mari. Good Luck ruffled bowl.
 _____ 419. Fenton 8" green Peacock & Grape spatula footed bowl.

- _____ 420. N-wood 8 1/4" purple Peacocks ruffled bowl. Pretty.
- _____ 421. Fenton 8 1/4 " blue Stag & Holly footed ICS bowl. Scarce.
- _____ 422. Mari. 10" Wheels ruffled punch bowl top.
- _____ 423. Mari. Twins punch bowl bottom.
- _____ 424. Purple G & C punch bowl bottom table size.
- _____ 425. Fenton 8" green Dragon & Lotus footed ruffled bowl.
- _____ 426. Fenton 7" mari. Lions ruffled bowl.
- _____ 427. Westmoreland amy. Strutting Peacocks cr/sr. Sugar has lid.
- _____ 428. (2) blue Orange Tree mugs. Choice.
- _____ 429. N-wood purple Singing Birds mugs.
- _____ 430. Imperial mari. Robins mug.
- _____ 431. IMPERIAL BLUE FASHION PUNCH CUP. NEVER HEARD OR HAVE SEEN ANOTHER ONE. VERY RARE.
- _____ 432. M-BURG PURPLE SEACOAST PIN TRAY. SUPER COLOR AND PERFECT.
- _____ 433. IMPERIAL KILLER ELEC. PURPLE CHATELAINE TUMBLER. RARE
- _____ 434. Imperial elec. purple Fashion tumbler.
- _____ 435. BLUE GOD & HOME TUMBLER.
- _____ 436. Purple Greek Key tumbler. Scarce.
- _____ 437. Purple Feather & Heart tumbler.
- _____ 438. Fenton blue Orange Tree loving cup. Very nice.
- _____ 439. (6) M-BURG RADIUM PURPLE PERFECTION TUMBLERS. SELLING CHOICE. ALL RADIUM AND NICE.
- _____ 440. N-WOOD AO DANDELION MUG. LOADS OF OPAL. NICE.
- _____ 441. Imperial smoke Corn bottle. Super blue irid. Has chip on top.
- _____ 442. N-WOOD MARI. G & C CANDLE LAMP. VERY HARD TO FIND COMPLETE.
- _____ 442A N-WOOD PURPLE GRAPE AND CABLE CANDLE LAMP. RARE!
- _____ 443. N-WOOD BLUE DAISY & DRAPE FOOTED VASE. VERY HARD TO FIND.
- _____ 443A N-WOOD AO DAISY AND DRAPE VASE. SUPER COLOR!!
- _____ 444. N-wood GREEN Town Pump. Has small restoration to spout but very rare.
- _____ 445. N-wood purple Town Pump. Nice color. Has chip.
- _____ 446. N-WOOD PURPLE TOWN PUMP. STRONG COLOR AND PRESSING. ALWAYS A FAN FAVORITE.
- _____ 447. N-wood mari. Corn vase w/plain bottom
- _____ 447a N-wood IG corn vase. Scarce
- _____ 448. N-wood purple Corn vase w/plain bottom.
- _____ 449. N-wood mari. G & C candlestick.
- _____ 450. N-wood purple G & C candlestick.
- _____ 451. N-wood blue Beaded Cable rosebowl.
- _____ 452. U.S. GLASS HONEY AMBER COSMOS & CANE FOOTED SPITTOON. VERY RARE AND PRETTY. NOT MANY CHANCES TO BUY
- _____ 453. M-burg radium green Holly Sprig 2-handle bon bon. Very nice.
- _____ 454. N-wood 9" G & C plate w/BW ext.
- _____ 455. N-WOOD 9" RADIUM ELEC. BLUE PEACOCKS PLATE W/RIB EXT. MIGHT BE ONE OF THE BEST PIECES OF ELECTRIC BLUE EVER MADE. JUST BUY IT!!!!!!!!!!!!
- _____ 456. Fenton 9" mari. Chrysanthemum ruffled bowl.
- _____ 457. European 4" mari. Western Thistle vase. Scarce.
- _____ 458. Very rare U.S. Glass clambroth Ladies 3" slipper. Never seen another. Has flake on heel.
- _____ 459. M-burg 6" green Blackberry Wreath 3/1 edge bowl.
- _____ 460. M-burg 6" mari. Blackberry Wreath tri-corner bowl. Scarce.
- _____ 461. N-WOOD PURPLE RIBBED TORNADO VASE. THIS IS A NICE ONE.
- _____ 462. N-WOOD MARI. SMALL SIZE TORNADO VASE. VERY NICE COLOR.
- _____ 463. Dugan white Constellation compote. Nice frosty irid.
- _____ 464. Fenton green Bird & Cherries stemmed compote.
- _____ 465. IMPERIAL ELEC. PURPLE FASHION ROSEBOWL. VERY RARE
- _____ 466. N-WOOD 8 1/4" AO GOOD LUCK RUFFLED BOWL. HERE'S A NICE ONE. BEAUTIFUL IRID. W/OPAL ALMOST TO THE COLLAR BASE. YOU'D BETTER GET IT!!!
- _____ 467. Imperial mari. Hattie rosebowl.
- _____ 468. M-BURG 10" PUMPKIN RADIUM MARI. MANY STARS CRE RUFFLED BOWL. SIX POINT STAR. SUPER!
- _____ 469. Contemporary purple Pony bowl.
- _____ 470. FENTON 9 1/4" CHERRY RED LITTLE FLOWERS RUFFLED BOWL. THE BEST RED ONE I'VE SEEN!
- _____ 471. N-WOOD 8 1/4" ICE GREEN OPAL STIPPLED THREE FRUITS SPATULA FOOTED RUFFLED BOWL. LOTS OF OPAL. EXTREMELY RARE BOWL. ONE HAS NOT SOLD IN YEARS.
- _____ 472. N-WOOD 8 1/4" AO ROSE SHOW BOWL. VERY NICE EXAMPLE W/LOTS OF OPAL!
- _____ 472a N-wood 8 1/4" purple Rose Show bowl. NICE
- _____ 472b N-wood 9" mari Rose Show plate. Very nice
- _____ 473c N-wood 9" white Poppy Show plate.
- _____ 473. M-burg 8" radium purple Grape Wreath Vt. ruffled CRE bowl. Here's a nice one!
- _____ 474. Fenton Red Poppy oil lamp. Presznick comm.. Super pretty irid!
- _____ 475. (2) mari. Zipper Loop oil lamps 4 1/2" base. Choice
- _____ 476. Mari. Zipper Loop oil lamp. 5 1/4" base
- _____ 477. (3) mari. Zipper Loop oil lamps. 4 1/4" base. Choice
- _____ 478. mari. Zipper Loop finger lamp 3 1/4" base. Heat check in handle.
- _____ 479. Imperial pastel smoke Zipper Loop lamp 4 1/2" base. Super blue irid. This is a great lamp.
- _____ 480. Signed IG smoke Zipper Loop lamp 4 1/2" base, great pastel irid.
- _____ 481. Dugan mari. Stork & Rushes 8 pc. punch set. Scarce.
- _____ 482. Imperial mari. Fashion 5 pc. punch set.
- _____ 483. TIFFANY LEADED LAMP STYLE CARNIVAL GLASS LAMP. SHADE IS MADE FROM CARNIVAL SHARDS. BASE IS MADE FROM A CARNIVAL VASE. THIS IS A ONE OF A KIND LAMP MADE FROM A LAMP MAKER IN KENTUCKY. EXTREMELY RARE BUT EVEN MORE PRETTY . COST OVER \$1,000 TO MAKE 20 YEARS AGO. SHARDS ARE FENTON, IMPERIAL, DUGAN, N-wood. INCLUDES ALL COLORS INCLUDING RED!

- _____ 484. Fenton 10" green Plume Panels vase.
 _____ 485. Fenton 10" mari. Rustic vase.
 _____ 486. N-wood 10" green Feathers vase.
 _____ 487. European mari. 9" Sunflower & Diamonds vase.
 _____ 488. Fenton 9" blue Butterfly & Berry vase.
 _____ 489. Fenton 8" blue Butterfly & Berry vase.
 _____ 490. Dugan 10" PO Target vase.
 _____ 491. Dugan 11" mari. Pulled Loops vase.
 _____ 492. (3) N-wood mari. G & C hat pin holder. Choice.
 _____ 493. (2) DUGAN ELEC. PURPLE FORMAL HAT PIN
 HOLDERS. BOTH ARE BEAUTIFUL. CHOICE.
 _____ 494. M-burg green Hanging Cherries sugar bowl w/lid.
 Radium.
 _____ 495. N-wood purple Acorn Burr spooner.
 _____ 496. Fenton 10" purple Long Thumbprint vase.
 _____ 497. Imperial 10" mari. Beaded Bulls Eye vase.
 _____ 498. N-wood 9" green Tree Trunk vase.
 _____ 499. Fenton 10" purple Fine Rib vase.
 _____ 500. Westmoreland 9" purple Concave Flute vase.
 _____ 501. Fenton 8" purple Diamond Rib vase.
 _____ 502. Westmoreland 9" lavender Concave flute vase.
 _____ 503. Mari and purple Pony plates. Contemporary.
 Selling choice
 _____ 504. DUGAN 10" ELECTRIC PURPLE BUTTERFLY &
 TULIP FT'D SQUARE BOWL. GREAT LOOKIN
 PIECE OF GLASS!
 _____ 505. Fenton mari Orange Tree powder jar
 _____ 506. Fenton vaseline Water lily ft'd 5" sauce.
 _____ 507. Fenton 10" MARI DRAGON AND STRAWBERRY
 RUFFLED BOWL. WOW THIS IS HOT! BEST ONE
 I'VE SEEN
 _____ 508. Fenton 5" Aqua Water lily ftd sauce
 _____ 509. Fenton cobalt blue Horse Head Medallion ft'd nut
 bowl. Very nice
 _____ 510. N-WOOD ELEC BLUE PEACOCK @ FOUNTAIN
 COMPOTE. A KILLER! VERY RARE
 _____ 511. Imperial 8" Aqua Pansy ruffled bowl. Scarce
 _____ 512. Imperial 9" Teal Shell and Sand plate. Very rare color.
 Does have a chip on front.
 _____ 513. Dugan 6" celeste or sapphire Fish Scale & Beads
 ruffled bowl.
 _____ 514. N-wood Sapphire 6" Fruits & Flowers ruffled bowl.
 Scarce color
 _____ 515. Fenton 10" elec blue Chrysanthemum ft'd ICS bowl.
 WOW!!
 _____ 516. N-wood pastel mari Petals ruffled compote
 _____ 517. N-wood 9" blue Drapery vase. Nice multi color irid.
 _____ 518. Fenton red/amberina Holly ruffled compote. Actually
 a quite rare color for this
 _____ 519. Fenton blue Orange Tree ruffled compote. Scarce
 _____ 520. Fenton red 5" blackberry spray ruffled hat.
 _____ 521. **SURPRISE ITEM!**
 _____ 522. **SURPRISE ITEM!**
 _____ 523. **SURPRISE ITEM!**
 _____ 524. **SURPRISE ITEM!**
 _____ 525. **SURPRISE ITEM!**
 _____ 526. **SURPRISE ITEM!**
 _____ 527. FENTON 8" REVERSE AMBERINA DRAGON &
 LOTUS ICS BOWL. EXTREMELY RARE. NEAT
 RED TIPS!
 _____ 528. Fenton 8" mari Dragon & Lotus ICS bowl
 _____ 529. Fenton 8" YELLOW Dragon & Lotus ICS bowl.
 Rare color
 _____ 530. Fenton 8" amber Dragon & Lotus ICS bowl
 _____ 531. Fenton 8" green Dragon & Lotus ICS bowl
 _____ 532. Fenton 8" lite blue Dragon & Lotus ICS bowl
 _____ 533. Fenton 8" cobalt blue Dragon & Lotus ICS bowl.
 _____ 534. Fenton 8" pink Dragon & Lotus ICS bowl. Not
 carnival but really cool color!
 _____ 535. Fenton 8" purple Dragon & Lotus ft'd ICS bowl. Nice
 _____ 536. Fenton 8" mari Dragon & Lotus ft'd ICS bowl.
 _____ 537. Fenton 8" green Dragon & Lotus 8 ruffled bowl.
 Scarce color
 _____ 538. Fenton 8" dark purple Dragon & Lotus 8 ruffled bowl.
 Nice
 _____ 539. 2 Fenton 8" blue Dragon & Lotus 8 ruffled bowls.
 Sold 2 x's money
 _____ 540. Fenton 8" amber Dragon & Lotus 8 ruffled bowl.
 _____ 541. Fenton 8" purple Dragon & lotus 8 ruffled bowl.
 _____ 542. Fenton 8" mari Dragon & Lotus 8 ruffled bowl.
 _____ 543. Fenton 8" mari Dragon & Lotus ft'd 8 ruffled bowl
 _____ 544. Fenton 8" green Dragon & Lotus ft'd ruffled bowl.
 _____ 545. Fenton 8" purple Dragon & Lotus ft'd ruffled bowl.
 Scarce
 _____ 546. Fenton 8" purple 3-1 egde bowl. RARE
 _____ 547. Fenton 8" mari 3-1 edge bowl.
 _____ 548. Fenton 8" PO Dragon & Lotus 3-1 edge bowl. RARE
 color.
 _____ 549. Fenton 8" mari Dragon & Lotus 3-1 edge bowl
 _____ 550. Fenton 8" mari Peacock & Grape ft'd ICS bowl
 _____ 551. Fenton 8" blue Peacock & Grape 8 ruffled bowl.
 HOT!
 _____ 552. Fenton 8" green Peacock & Grape 8 ruffled bowl.
 _____ 553. Fenton 8" mari. Peacock & Grape 8 ruffled bowl.
 _____ 554. Fenton 8" mari Peacock & Grape deep round bowl.
 _____ 555. Fenton 8" blue Peacock & Grape deep round bowl.
 RARE color
 _____ 556. Fenton 8" purple Peacock & Grape 3-1 edge bowl
 _____ 557. Fenton 8" green Peacock & Grape 3-1 edge bowl.
 _____ 558. 2 Fenton 8" mari Peacock & Grape 3-1 edge bowls.
 Neat shape! 2 x's money

Thanks for participating in today's auction!!!

