



Jim Wroda Auction Services

P.O. Box 1111
 Gettysburg Ohio 45328
 www.jimwrodauction.com

PRESORTED
 FIRST CLASS MAIL
 U.S. POSTAGE
PAID
 CELINA, OH
 PERMIT NO. 99



*Exceptional
 electric blue
 Tree Trunk
 Funeral vase!*

First Class

006*001*****MIXED AADC 45
 Lee Marklev
 Po Box 306
 502 N Broadway
 Mentone IN 46539-0306



*The Warren & Joan Place
 Carnival Glass Collection Auction
 Friday & Saturday, March 9th and 10th 2007
 Holiday Inn-Columbus Airport*

*Spring, Mehoopany, PA
 Volume 2, Series 2007*

Carnival Glass & Millersburg Crystal Auction

Friday March 9th 2007. Doors open at 4:00pm, Auction at 6:00pm and

Saturday March 10th 2007. Doors open at 8:00 am, Auction at 9:30 am

Saturday's Carnival Glass WILL be open for preview during Crystal auction on Friday.

Holiday Inn- Columbus Airport Hotel

750 Stelzer Road, Columbus, Ohio 43232

For reservations call: 614-237-6360

Directions to Columbus Airport Hotel: Arriving from the East side I-270 N to I-670 west. Take the Stelzer Rd. exit and head south approx. 1 mile. Hotel is on your left, right by the Columbus Airport.

Arriving from the West: Bring I-70 east into Columbus. Pickup the I-675 east by-pass and follow approx 6 miles to Stelzer Rd. exit Airport. Turn right and the Hotel will be on your left approx. 1 mile.

FREE SHUTTLE FROM AIRPORT

Here we go back to Columbus. This is the collection of Warren and Joan Place, Mehoopany, PA. This auction will redefine the term closet collection! This basically is a hidden treasure chest of carnival glass jewels. From rarity to incredible color to some of the neatest shapes you will see in today's market!! Some of you may know the Place's and some of you do not. I guarantee after this auction you will know them! What a great collection of everything!! Call now.... Make your reservations....you'll be very happy you did! Mention Jim Wroda Auctions to receive rate of \$94.00 per night. This rate is guaranteed until February 22nd so please don't wait.

IMPORTANT

*******Mail, E-mail, Phone and Absentee Bids Policy:*******

1. Phone inquiries on items of interest are welcome! **937-447-4905 or 937-459-9562.**
2. Bidders take full responsibility to honor any and all bids that are executed in your behalf.
3. All items to be paid for **within 7 days** of notification unless other arrangements are made prior to auction. Successful absentee bidders must also pay *estimated* shipping costs.
NOTE: There will be a \$5.00 fee added, per item, to the selling price of all **successful** absentee bids plus postage and insurance.
4. All items bid competitively against the audience. **We do not start with your bid.** Items will be bid on in **perfect condition** with average to above average iridescence unless otherwise stated or noted on your order of sale list or absentee bid sheet. **We will describe each item as accurately as possible!! (see listing) Bids will not be carried out if a damage is found during auction.** If manufacture problems bother you such as air bubbles, pulled points, soda ash, tool marks, or any other manufacturing flaw, please be specific in your mail bids or email bids. *If there is a manufacture flaw on an item that we feel is truly distracting, we have noted that in the listing already. Auction Company has the right NOT to execute an absentee bid for any reason.*
6. All bids can be called in to: **(937) 447-4905 faxed to 937-548-3492** or sent to POB 1111 Gettysburg, Ohio. You can also e-mail bids and ask questions directly from our website (Please Ask!)
7. **All mail, faxed, write-in, call in and email bids due by Thursday, March 8th 2007 - 3:00p.m.**
8. **Anyone wishing to bid Live during the auction via telephone MUST have their request in by NOON Wednesday, March 7th 2007. All items must have a value of \$500 or more to live phone bid. If under \$500, please leave an absentee bid.**
9. If someone in the audience is bidding for you they must pay for the item(s) before leaving.

*****To view 100's of items go to: www.jimwrodaauction.com*****

Terms and Conditions of Auction: Cash, Travelers checks, business or personal checks with proper I.D. We now have Visa MC and Discover with a 3% clerk fee. **All items being sold AS IS w\ NO MINIMUM and NO RESERVE!**

USE YOUR PREVIEW TIME WISELY! LOOK OVER YOUR ITEMS OF INTEREST

Jim Wroda Auction Services

P.O. Box 1111 Gettysburg, Ohio 45328

Jim Wroda and Mike Baker - Auctioneers

Email all questions to Laurie at: laurie@jimwrodaauction.com

937-447-4905 or 937-459-9562.



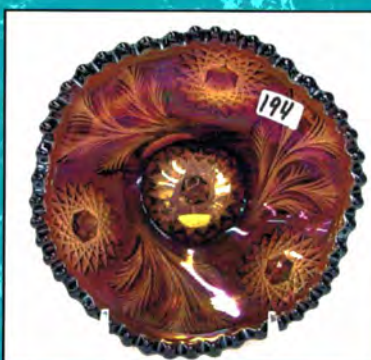
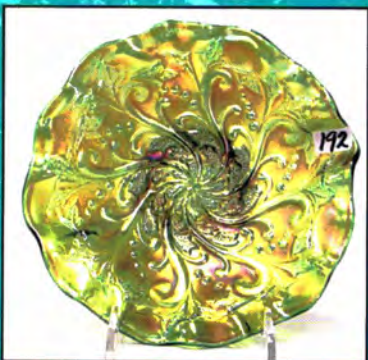
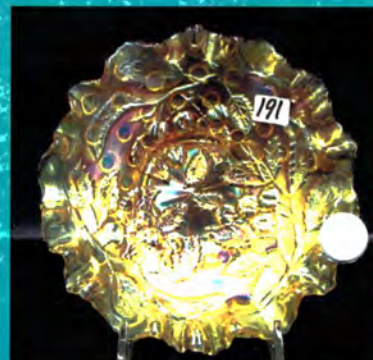
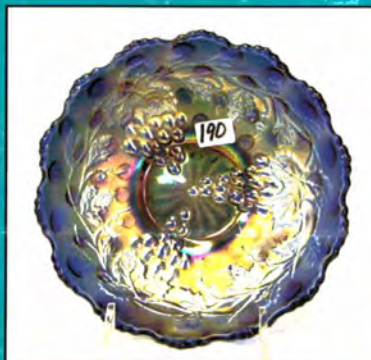
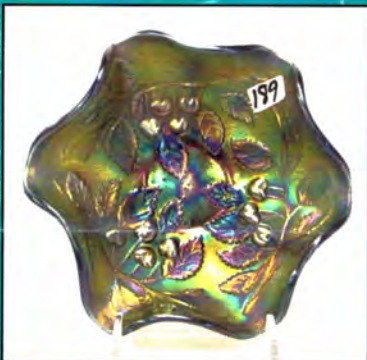
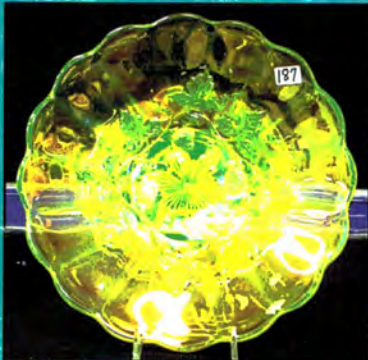
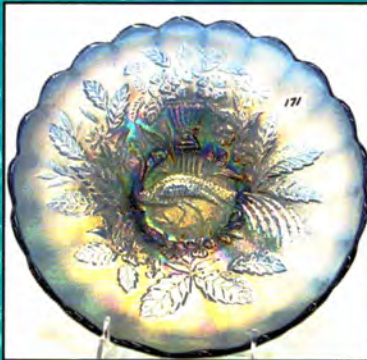
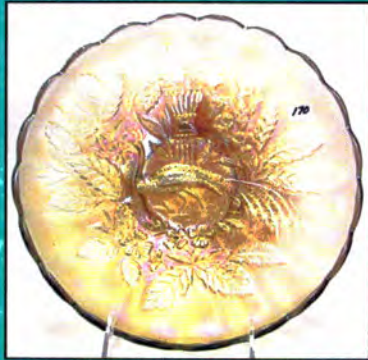
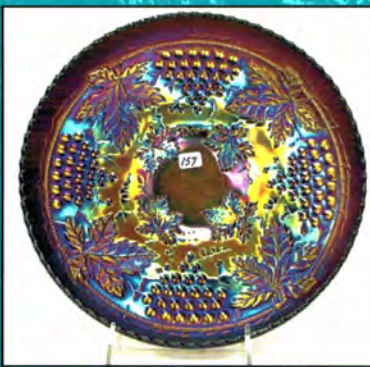
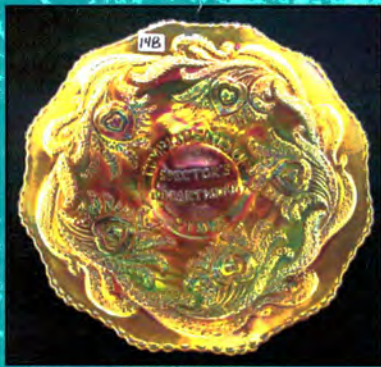

This starts Friday's session of Millersburg Crystal. Starting at 6:00 pm Friday evening. Doors open at 4:00 pm Friday to preview crystal and Saturdays Carnival glass.

- | | | | |
|-------|--|-------|---|
| _____ | 1. Palm wreath butterdish | _____ | 56. Frosted Hobstar & Feather 2 diamond shape tray's. |
| _____ | 2. Palm Wreath creamer and sugar | _____ | 57. Frosted Hobstar & Feather 2 spade shape trays & 1 heart shape tray |
| _____ | 3. Palm Wreath spooner | _____ | 58. Frosted Hobstar & Feather 6" round compote |
| _____ | 4. Palm Wreath chop plates - 2 x money | _____ | 59. Frosted Hobstar & Feather 6" stemmed banana boat |
| _____ | 5. Palm Wreath cruet | _____ | 60. Frosted Hobstar & Feather covered sugar bowl |
| _____ | 6. Palm Wreath 9" flared bowl | _____ | 61. Frosted Hobstar & Feather 8" 2 sided relish |
| _____ | 7. Palm Wreath 2 bowls. 2 x money | _____ | 62. Frosted Hobstar & Feather 10" ICS bowl |
| _____ | 8. Palm Wreath ICS bowls. 2 x money | _____ | 63. Frosted Hobstar & Feather water tankard |
| _____ | 9. Palm Wreath ICS turned in bowls. 2 x money | _____ | 64. Frosted Hobstar & Feather 7 tumblers-choice |
| _____ | 10. Palm Wreath deep round bowls. 2 x money | _____ | 65. Frosted Hobstar & Feather 2 spooners |
| _____ | 11. Palm Wreath 8" bowl w/ a slight spittoon shape top | _____ | 66. Frosted Hobstar & Feather 6" card tray |
| _____ | 12. Palm Wreath 10" tri cornered plate | _____ | 67. Frosted Hobstar & Feather 8" card tray |
| _____ | 13. Palm Wreath creamer and small bowl. 1 money | _____ | 68. Frosted Hobstar & Feather 10" relish dish |
| _____ | 14. Diamonds 8" plate | _____ | 69. Frosted Hobstar & Feather large banana boat |
| _____ | 15. Diamonds syrup pitcher-RARE | _____ | 70. Frosted Hobstar & Feather 11" chop plate |
| _____ | 16. Diamonds spooner | _____ | 71. Frosted Hobstar & Feather 13" oval tray |
| _____ | 17. Diamonds 5" 2 sides up plate | _____ | 72. Ohio Star 14 pc punch set. |
| _____ | 18. Diamonds punch cup -ULTRA RARE!! | _____ | 73. Ohio Star 4 piece table set. Tiny chip on butter |
| _____ | 19. Diamonds 9 1/2" plate | _____ | 74. Ohio Star 5 pc berry set |
| _____ | 20. Diamonds 8" round bowl | _____ | 75. Ohio Star 5 pc berry set |
| _____ | 21. Diamonds 7" round bowl | _____ | 76. Ohio Star large lemonade pitcher |
| _____ | 22. Diamonds tumblers 2 x money | _____ | 77. Ohio Star large lemonade pitcher |
| _____ | 23. Diamonds handled nappy and 4" square bowl | _____ | 78. Ohio Star water carafe |
| _____ | 24. Diamonds cruets 4- choice | _____ | 79. Ohio Star water carafe |
| _____ | 25. Diamonds 10" pickle dish | _____ | 80. Ohio Star vase |
| _____ | 26. Diamonds 9" banana boat | _____ | 81. Ohio Star tankard |
| _____ | 27. Diamonds wine glasses 3 x money | _____ | 82. Ohio Star tankard |
| _____ | 28. Hobstar and honeycomb vase - RARE | _____ | 83. Ohio Star 9" square bowl |
| _____ | 29. Hobstar and honeycomb water carafe. RARE | _____ | 84. Ohio Star 6" square bowl |
| _____ | 30. Diamond and fan 9" bowl | _____ | 85. Ohio Star 4" Square bowl |
| _____ | 31. Trefoil fine cut 9" ICS Bowl | _____ | 86. Ohio Star 7" round bowl |
| _____ | 32. Fine cut heart 9" round bowl | _____ | 87. Ohio Star 3 -8" round bowls |
| _____ | 33. Flute water pitcher. | _____ | 88. Ohio Star 11" chop plate |
| _____ | 34. Wild Rose Lamp | _____ | 89. Ohio Star 6" square plate |
| _____ | 35. Marilyn water pitcher | _____ | 90. Ohio Star 6- juice glasses |
| _____ | 36. Potpourri Milk pitcher | _____ | 91. Ohio Star salt & pepper set |
| _____ | 37. Frosted Hobstar & Feather 13 pc punch set. RARE. Base has internal crack | _____ | 92. Ohio Star 5" stemmed rosebowl |
| _____ | 38. Frosted Hobstar & Feather punch base. Crack | _____ | 93. Ohio Star 6" low rosebowl |
| _____ | 39. Frosted Hobstar & Feather stemmed 6" compote | _____ | 94. Ohio Star 10" ICS bowl |
| _____ | 40. Frosted Hobstar & Feather Stemmed rosebowl | _____ | 95. Ohio Star syrup pitcher |
| _____ | 41. Frosted Hobstar & Feather Stemmed rosebowl | _____ | 96. Ohio Star 2- toothpicks |
| _____ | 42. Frosted Hobstar & Feather 2- 4" round bowls | _____ | 97. Ohio Star cruet |
| _____ | 43. Frosted Hobstar & Feather 3- 6" 2 sides up plates | _____ | 98. Ohio Star 3-5" stemmed compotes |
| _____ | 44. Frosted Hobstar & Feather Stemmed 6" compote | _____ | 99. Ohio Star 5" pickle dish |
| _____ | 45. Frosted Hobstar & Feather 9" pickle dish | _____ | 100. Ohio Star choice of 15 items. 4 spooners- 4 sugars no lids- 6 creamers- 1 butter lid |
| _____ | 46. Frosted Hobstar & Feather stemmed 6" flared compote | _____ | 101. Box of Ohio star punch cups. Choice, take as many as you want. |
| _____ | 47. Frosted Hobstar & Feather stemmed 6" compote | _____ | 102. Box of Ohio star punch cups. Choice, take as many as you want. |
| _____ | 48. Frosted Hobstar & Feather Stemmed 6" ruffled compote. | _____ | 103. Country Kitchen clear opal 6" deep round bowl |
| _____ | 49. Frosted Hobstar & Feather 10" square bowl | _____ | 104. Country Kitchen butter dish |
| _____ | 50. Frosted Hobstar & Feather 9" deep round bowl | _____ | 105. Country Kitchen 2- square bowls |
| _____ | 51. Frosted Hobstar & Feather 9" square bowl | _____ | 106. Country Kitchen 2 7" round bowls |
| _____ | 52. Frosted Hobstar & Feather 5" round saucer | _____ | 107. Country Kitchen 5" square dish |
| _____ | 53. Frosted Hobstar & Feather 4" round bowl | _____ | 108. Country Kitchen 2- 10" chop plates |
| _____ | 54. Frosted Hobstar & Feather 5" oval bowl | _____ | 109. Country Kitchen 7" deep bowl |
| _____ | 55. Frosted Hobstar & Feather 5" flat plate | _____ | 110. Country Kitchen 10" ICS bowl |
| | | _____ | 111. Country Kitchen 9" ICS bowl |
| | | _____ | 112. Country Kitchen 2- 9" plates |

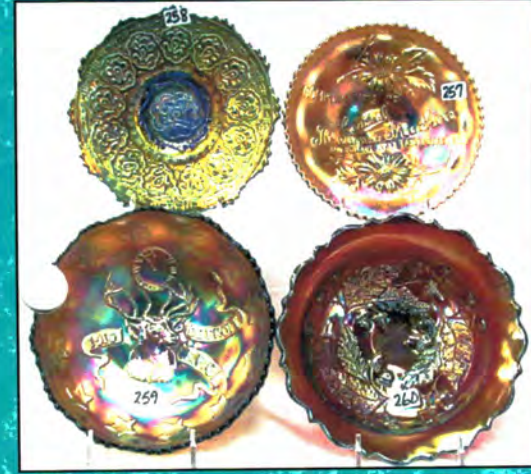
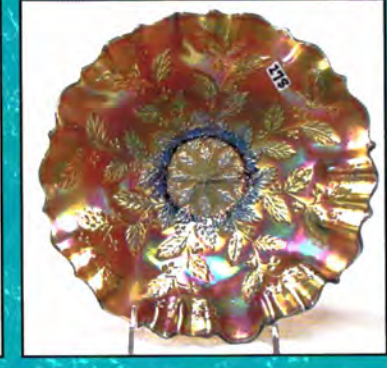
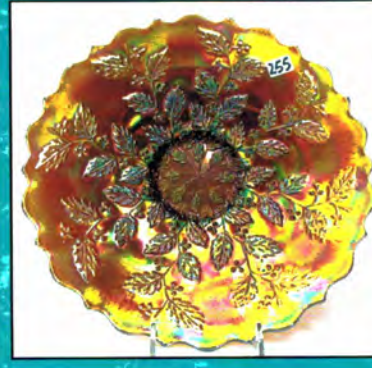
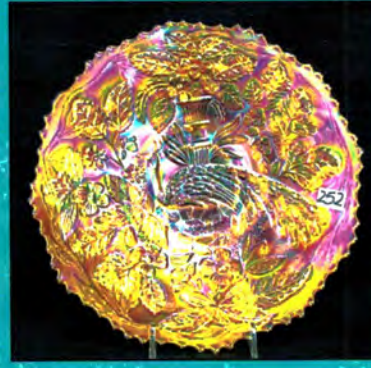
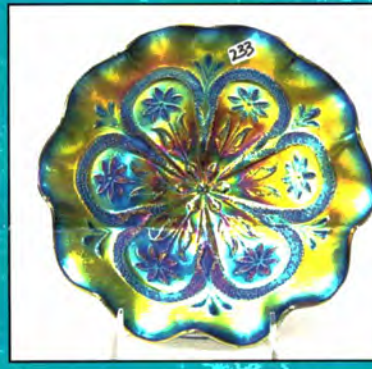
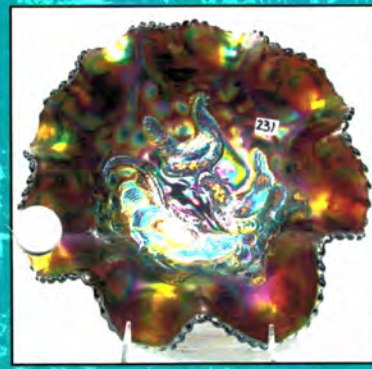
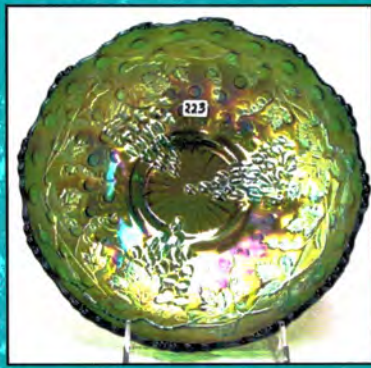
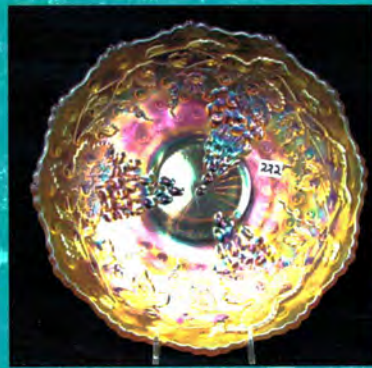
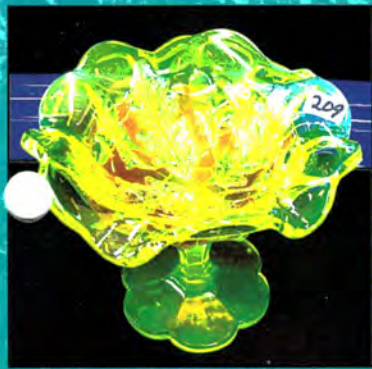

- _____ 113. Country Kitchen 8" stemmed compote, flared
- _____ 114. Country Kitchen 9" stemmed cake plate
- _____ 115. Country Kitchen 8" stemmed compote
- _____ 116. Country Kitchen 3- compotes. Poppy compote blanks
- _____ 117. Country Kitchen 5 pc berry set
- _____ 118. Country Kitchen 5pc berry set
- _____ 119. Country Kitchen 2- 8" round bowls
- _____ 120. Country Kitchen 7" low rosebowl
- _____ 121. Hobstar & Feather 11 pc punch set
- _____ 122. Hobstar & Feather handled basket
- _____ 123. Hobstar & Feather 6- sherbets
- _____ 124. Hobstar & Feather 3- 6" round compotes. choice
- _____ 125. Hobstar & Feather large banana boat
- _____ 126. Hobstar & Feather covered cracker jar
- _____ 127. Hobstar & Feather 4 pc Bridge set
- _____ 128. Hobstar & Feather stemmed rosebowl
- _____ 129. Hobstar & Feather 8" 2 sided tray
- _____ 130. Hobstar & Feather diamond shape tray
- _____ 131. Hobstar & Feather spooner
- _____ 132. Hobstar & Feather 9" relish dish
- _____ 133. Hobstar & Feather large banana boat
- _____ 134. Hobstar & Feather 2- 9" ICS bowls
- _____ 135. Hobstar & Feather 2- 9" ICS bowls
- _____ 136. Hobstar & Feather 8" deep round bowl
- _____ 137. Hobstar & Feather large banana boat
- _____ 138. Hobstar & Feather large rosebowl
- _____ 139. Hobstar & Feather 2- 9" relish trays
- _____ 140. Hobstar & Feather large lemonade pitcher
- _____ 141. Hobstar & Feather 9" round bowl
- _____ 142. Hobstar & Feather large round bowl
- _____ 143. Hobstar & Feather 7" pickle dish
- _____ 144. Hobstar & Feather covered cracker jar
- _____ 145. Hobstar & Feather 11" turned up chop plate
- _____ 146. Hobstar & Feather butter dish bottom.

This ends Friday's session of Millersburg Crystal. Doors will open at 8:00 AM Saturday morning for the Carnival Glass auction at 9:30am

***** NOTE FOR SATURDAY... Folks, there is so much quality glass in this auction that we did not see any reason to "bold" or "highlight" everything we could have for this auction so please read the list very carefully!! Some definite sleepers!**

- 5000 147. N-WOOD 21" ELECTRIC BLUE TREE TRUNK FUNERAL VASE. THIS IS A SPECIAL VASE!! ABSOLUTELY INCREDIBLE. BY FAR THE BEST ONE I HAVE EVER SEEN!
- _____ 148. Fenton 9" dark mari Spectors Dept. Store Heart & Vine plate. Nice dark color! Does have a small glass flaw under the "E" of compliments.
- 700 149. N-wood AO 10" Tree Trunk vase, Nice rich irid.
- 700 150. N-wood purple G & C spittoon. This does have a crack but is a really beautiful piece of glass!
- _____ 151. N-wood 8 1/2" blue Heart & Flowers ruffled bowl. Very nice!
- _____ 152. N-wood 8 1/2" purple Heart & Flowers ruffled bowl. Another nice bowl

- _____ 153. N-wood 8 1/2" mari Heart 7 Flowers ruffled bowl
- _____ 154. N-wood 8 1/2" IG Heart & Flowers ruffled bowl. Very scarce bowl
- _____ 155. N-wood 8 1/2" white Heart & flowers ruffled bowl. Nice frosty irid.
- _____ 156. N-wood purple Oriental Poppy tankard. Very nice elec highlights on this nice pitcher
- 625 157. N-wood 10" elec purple G&C ICS bowl. WOW is all you can say on this!!
- _____ 158. N-wood 10" white G&C ICS bowl. Scarce
- _____ 159. N-WOOD IB 8 SIDED BUSHEL BASKET. SCARCE
- _____ 160. N-wood white 8 sided Bushel Basket. Frosty
- _____ 161. N-wood purple 8 sided Bushel Basket.
- _____ 162. N-wood green 8 sided Bushel Basket. Scarce
- _____ 163. N-wood blue round Bushel Basket. Very nice
- _____ 164. N-wood lavender round Bushel Basket. Nice!
- 875 165. N-WOOD SAPPHIRE ROUND BUSHEL BASKET. HERE IS A NICE ONE!
- _____ 166. Pair of N-wood dark mari round Bushel Baskets
- _____ 167. N-wood AO round Bushel Basket. Scarce
- _____ 168. N-wood blue round Bushel Basket
- _____ 169. N-wood amy round Bushel Basket
- 1100 170. N-WOOD 10" SMOKEY HONEY AMBER PEACOCK @ URN MIC BOWL. SUPER PASTEL IRID ON A VERY HARD TO FIND BOWL! ODD COLOR
- 2000 171. N-WOOD 10" SAPPHIRE PEACOCK @ URN MIC BOWL. VERY RARE AND BEAUTIFUL!
- 2700 172. M-burg 10" RADIUM COBALT BLUE PEACOCK AT URN 3-1 EDGE BOWL. SUPER RARE AND VERY NICE. ONLY 2 OF THESE KNOWN
- _____ 173. M-burg 8" COBALT BLUE PEACOCK MYSTERY ICS BOWL. VERY RARE . NICE COLOR
- _____ 174. M-burg 8" radium purple Peacock Mystery ICS bowl. Super!
- _____ 175. M-burg 8" mari Peacock Mystery ruffled bowl. Scarce
- _____ 176. M-burg 8" green Peacock Mystery 3-1 edge bowl. Scarce color
- _____ 177. M-burg 7" radium purple Peacock Shotgun 3-1 edge bowl. Very sharp!
- _____ 178. M-burg 7" mari Peacock Shotgun 3-1 edge bowl.
- _____ 179. M-burg 10" green Peacock at Urn MIC bowl. Nice
- _____ 180. M-burg 10" purple Peacock at Urn MIC bowl.
- _____ 181. M-burg 10" mari Peacock at Urn MIC bowl.
- _____ 182. M-burg 10" Green Peacock at Urn ruffled bowl. Lots of color!
- _____ 183. M-burg 10" purple Peacock at Urn ruffled bowl.
- _____ 184. M-burg 10" green Peacock at Urn 3-1 edge bowl. Very scarce
- _____ 185. M-burg 9" radium green Peacock flared berry bowl. Very nice lookin bowl
- _____ 186. M-burg 9" radium mari Peacock flared berry bowl. Tons of blue irid
- 1400 187. M-burg 9" VASELINE STRAWBERRY WREATH FLARED ROUND BOWL. SUPER RARE AND RADIUM!! SOLID YELLOW! ONLY ONE I KNOW OF.

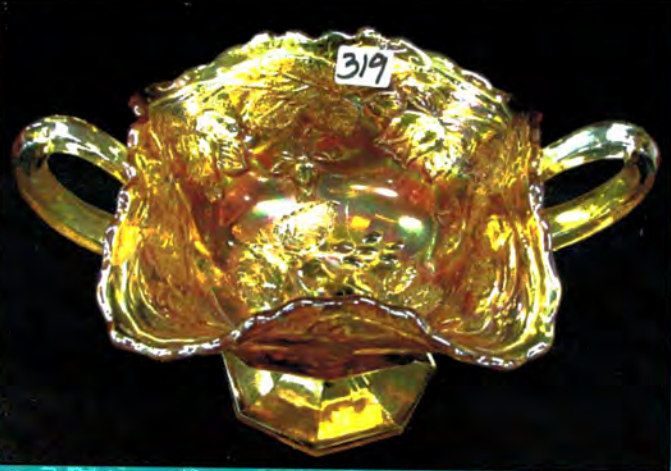
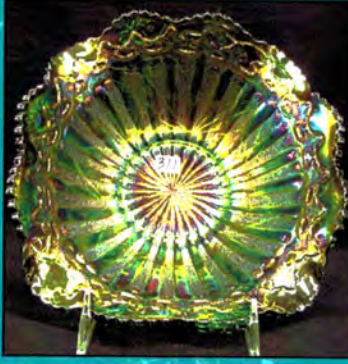
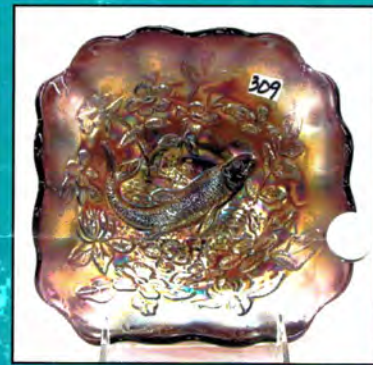
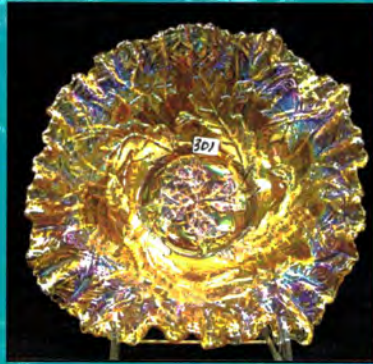
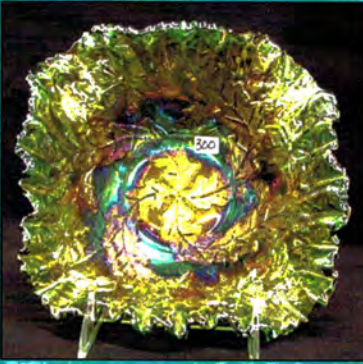
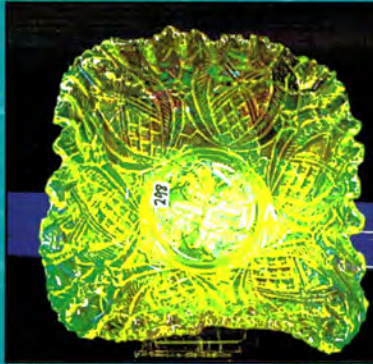
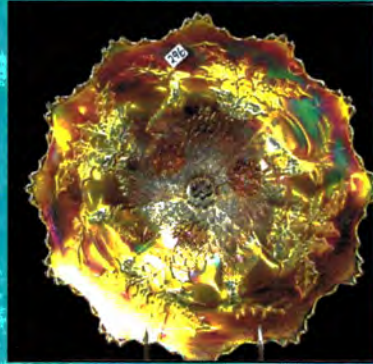

188. M-burg 9" radium green Strawberry wreath flared round bowl. Scarce shape
2700
189. M-burg 5" BLUE HANGING CHERRIES RUFFLED BOWL. WHAT A SUPER PIECE OF BLUE M-burg!! RARE
- 3000 190. M-burg 5" BLUE VINTAGE ICS BOWL W/HOBNAIL BACK. VERY RARE. ONLY ONE WE KNOW OF.....
- 2900 191. M-burg 5" MARI HANGING CHERRIES 3-1EGE SAUCE W/HOBNAIL BACK.. SUPER RARE. AGAIN ONLY ONE WE KNOW OF...
- 625 192. M-burg 5" GREEN SEAWEED 3-1 EDGE BOWL. VERY RARE.....
- 625 193. M-burg 5" PURPLE ROSALIND RUFFLED BOWL. RARE
- 950 194. M-burg 5" RADIUM PURPLE HOBSTAR & FEATHER ROUND SAUCE. RARE
195. M-burg 5" RADIUM PURPLE HOLLY WHIRL SQUARE CRE BOWL. VERY RARE!
196. M-burg 6" RADIUM PURPLE BLACKBERRY WREATH TRI CORNERED CRE BOWL. NEVER SEEN ANOTHER!
- What a great selection of small bowls!!!!**
197. M-burg 5" purple Isaac Benesch ruffled bowl
198. M-burg 5" radium mari Peacock berry bowl
199. M-burg 5" radium purple Peacock berry bowl
200. M-burg 5" green Hanging Cherries berry bowl
201. M-burg 5" radium purple Grape Wreath ICS bowl
202. M-burg 5" radium purple Blackberry wreath bowl
203. 4 M-burg 5" rad mari Blackberry Wreath bowls
204. 4 M-burg 5" green Blackberry Wreath 3-1 edge bowls. Super
205. M-burg 6" rad green Grape Wreath 3-1 edge bowl.
206. M-burg 6" rad mari Strawberry Wreath CRE round bowl. Scarce
- 2800 207. M-burg 6" RADIUM MARIGOLD BLACKBERRY WREATH PLATE. EXCEPTIONAL BRIGHT RADIUM IRID. WOW
- 4500 208. M-burg VASELINE HOBSTAR & FEATHER SPOONER. EXTREMELY RARE WITH EXCELLENT COLOR. NO DOUBT ABOUT IT!!
- 5100 209. M-burg VASELINE ACORN STEMMED COMPOTE. VERY RARE AND VERY NICE.
210. M-burg radium mari Little Flowers sherbert. Super!
211. M-burg green Little Flowers sherbert
- 3300 212. M-burg 7 1/2" MARI HANGING CHERRIES PLATE. VERY RARE AND VERY PRETTY.
213. M-burg 7 1/2" PURPLE HANGING CHERRIES PLATE. ANOTHER VERY RARE M-burg PLATE!! VERY NICE COLOR
214. M-burg 10" green Hanging Cherries ICS bowl
215. M-burg 10" mari Hanging Cherries ICS bowl
- 2100 216. M-burg 10" COBALT BLUE BLACKBERRY WREATH ICS BOWL. ONE OF THE NICEST ONES WE HAVE SEEN. RARE
217. M-burg 10" radium green Blackberry Wreath ICS bowl. Good lookin bowl
218. M-burg 10" radium purple Blackberry Wreath ICS bowl. Nice
219. M-burg 10" green Blackberry Wreath ICS bowl.
- 600 220. M-burg 10" green Seaweed ICS bowl. RARE!
221. M-burg 10" mari Rosalind ICS bowl. Nice
- 1800 222. M-burg 9" MARI VINTAGE ICS BOWL W/ HOBNAIL BACK. SUPER RARE AND PRETTY!!
- 850 223. M-burg 9" GREEN VINTAGE ICS BOWL W/HOBNAIL BACK. ANOTHER RARE BOWL
224. M-burg 9" mari Fleur-de-lis ICS bowl
225. M-burg 9" mari Fleur-de-lis 3-1 edge bowl
226. M-burg 9" radium green Fleur-de-lis ruffled bowl
227. M-burg 9" radium green Fleur-de-lis ft'd ruffled bowl. Beautiful blue irid!
228. Dugan purple Many Fruits punch bowl and base
- 900 229. DUGAN 10" ELEC PURPLE WISHBONE & SPADES CHOP PLATE. BEAUTIFUL!!
- 1300 230. DUGAN 10" ELEC PURPLE 4 FLOWERS CHOP PLATE. ANOTHER KILLER PLATE!!
- 3000 231. Dugan 10" PURPLE FARMYARD 8 RUFFLED BOWL. VERY NICE MULTI COLOR IRID. ALWAYS A FAVORITE!
232. Dugan 9" elec purple 4 flowers ruffled bowl with bright yellow and purple irid. Killer
233. Dugan 8" elec purple Flowers and Frames ruffled bowl with bright yellow and purple irid. Super
- 1400 234. Dugan 9" purple Butterfly and Tulip deep round ft'd bowl. Scarce
- 750 235. Dugan 11" elec purple Garden Path ICS bowl. Very sharp!
236. Dugan 11" PO Garden Path ruffled bowl
237. Dugan PO Fishnet epergne. Nice
238. Dugan 5" white garden path ICS bowl
239. Dugan 8" frosty white Fanciful plate. Nice
240. Dugan 8" frosty white fanciful low ruffled plate/bowl.
241. Dugan 8" purple fanciful low ruffled plate/bowl. Has a neat cranberry colored base???
242. Dugan 9" PO Round Up plate. Nice
243. Dugan 6" pastel lavender Grapevine Lattice ruffled bowl. Rare color
- 825 244. Dugan 10" Celeste blue Big Basket weave vase. Super pastel irid on a hard to find vase.
245. Dugan 9" purple Apple Blossom & Twigs ICS bowl
246. Dugan 9" white Apple Blossom & Twigs plate
247. Dugan 9" PO Apple Blossom & Twigs ruffled bowl
248. Dugan 10" purple Victorian ruffled bowl. Scarce
249. Dugan 9" blue Windflower plate. Scarce
250. Ice Green 4 Flowers Variant 9" ruffled bowl. Very rare color and pretty!
- 2100 251. FENTON 9" SCREAMING MARI PEACOCK AND GRAPE PLATE. THIS THING IS OFF THE CHARTS! ABSOLUTELY STUNNING!!
- 1300 252. Fenton 9" PUMPKIN MARI PEACOCK AT URN PLATE WITH DARK PINK IRID. A SUPER PLATE! SOMEONE WILL BE VERY HAPPY!
253. Fenton 9" mari Orange Tree plate
254. Fenton 9" white Orange Tree Plate w/ TT center
255. Fenton 9" amy Holly plate. Here a nice one!
256. Fenton 9" blue Holly plate. Pretty
- 1000 257. Fenton 6" purple Central Shoes Advertising plate. Very nice!
258. Fenton 6" blue Persian Medallion plate

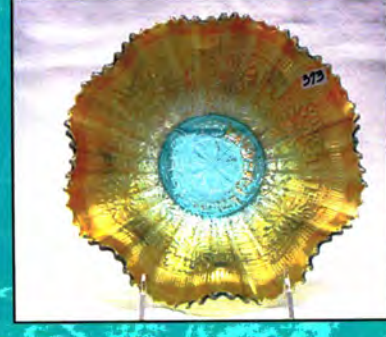
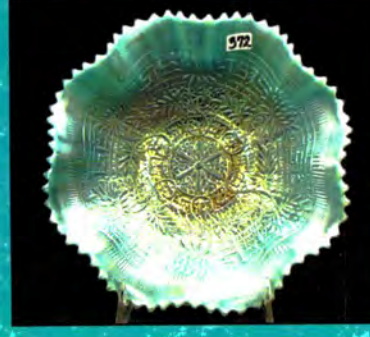
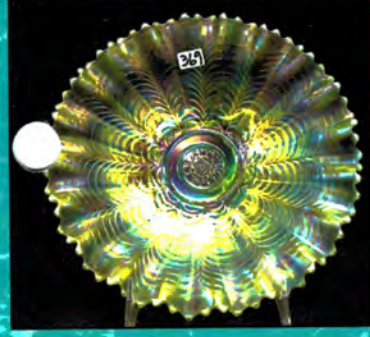
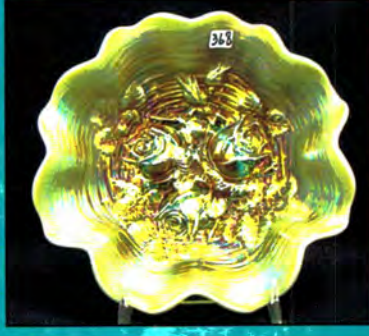
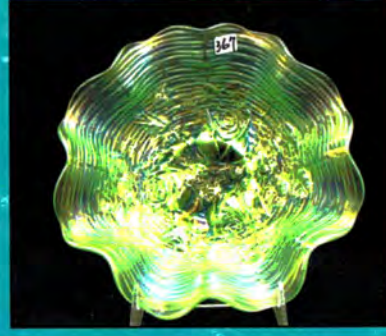
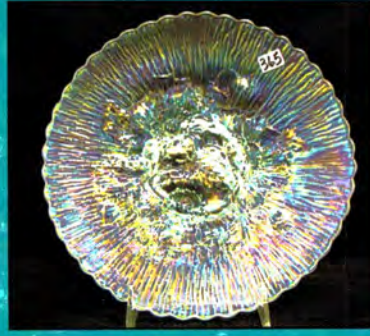
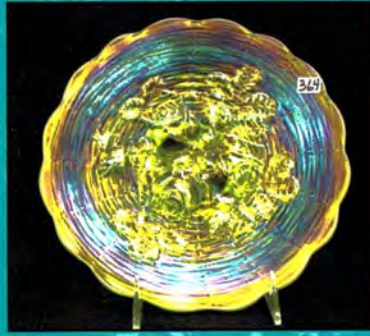
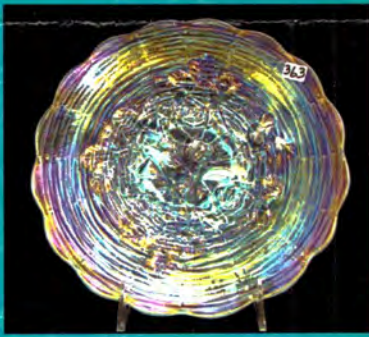
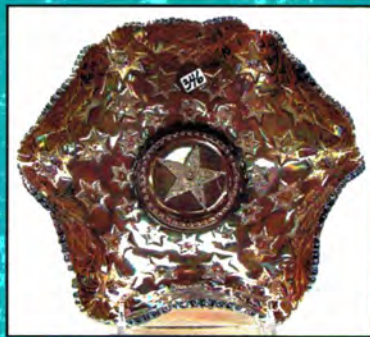

- 625 259. Fenton 6" purple 1910 Elks Detroit ICS bowl.
 260. Fenton 6" RED Acorn round bowl. Super color!
 261. Fenton 5" aqua OE square hat
 262. Fenton 5" red OE ruffled hat
 263. Fenton 5" red/ yellow base OE ruffled hat
 264. Fenton 5" red OE JIP hat
 265. Fenton 5" red Blackberry spray hat
 266. Fenton 5" RED Water Lily ft'd sauce. Very nice
625 267. Fenton 5 TANGERINE OPAL Water Lily ft'd
 sauce. Rare color and nice
 268. Fenton Holly Compote Red
 269. Fenton Holly Compote Green
 270. Fenton Holly Compote powder blue
 271. Fenton Holly Compote cobalt blue
 272. Fenton Holly Compote mari
 273. 2- Fenton Holly Compotes amy
 274. 2- Fenton Holly Compotes vaseline
 275. Fenton 7" vaselineVintage ruffled bowl
 276. Fenton 8" Green Stag and Holly ft'd ruffled bowl
 277. Fenton 8" purple Peacock & Grape ft'd ICS bowl
 278. Fenton 8 1/2" Sapphire Holly 3-1 edge
500 279. Fenton 9" RED Holly 8 ruffled bowl. Nice
 280. Fenton 9" lime green Holly 8 ruffled bowl. Has
 mari overlay. Neat color
 281. Fenton 9" Honey Amber??? Holly ICS bowl
 282. Fenton 8" Ginger ale Holly ICS bowl
1800 283. Fenton 20" FROSTY WHITE RUSTIC FUNERAL
 VASE. HERE'S A DANDY!! RARE
 284. Fenton 21" mari Rustic Funeral vase. Nice dark
 color. ALWAYS A HIT!
 285. Fenton 18" blue Rustic mid size vase
 286. Fenton 15" green Rustic mid size vase.
 287. Fenton 14" vaseline fine rib vase
500 288. Fenton rich marigold Ten Mums tankard. WOW!
700 289. Fenton blue 7 pc Forget Me Not water set. A
 beautiful water set!!!
 290. Fenton green Butterfly and Fern water pitcher
800 291. FENTON 9" RED DRAGON 7 LOTUS 8
 RUFFLED BOWL. THIS THING IS A KNOCK
 OUT!! SOME YELLOW IN BASE
 292. Fenton 8 1/2" GREEN Leaf Chain ruffled bowl.
 very pretty!!
 293. Fenton white Pond lily 2 handle card tray
 294. Fenton mari Stag and Holly Giant rosebowl
 295. Fenton 8" mari Coral ruffled bowl
525 296. FENTON 12" MARI STAG AND HOLLY FT'D
 CHOP PLATE. REALLY NEAT "JETTING"
 EDGE. NICE
 297. Fenton pastel mari Orange Tree Ft'd fruit bowl.
4700 298. M-burg 9" VASELINE WHIRLING LEAVES
 SQUARE CRE BOWL. ABSOLUTELY
 BEAUTIFUL. VERY RARE!
550 299. M-burg 9" radium purple Whirling Leaves square
 CRE bowl. Wow!
2000 300. M-burg 9" radium green Whirling Leaves square
 CRE bowl. Wow!
1200 301. M-burg 9" radium mari Whirling Leaves square
 CRE bowl. Wow! Super blue irid.
600 302. M-burg 9" radium purple Strawberry Wreath
 square CRE bowl. NICE!
750 303. M-burg 9" RADIUM GREEN NESTING SWANS
 SQUARE CRE BOWL. VERY RARE
- 600 304. M-burg 9" RADIUM GREEN ZIG ZAG SQUARE
 CRE BOWL. VERY SCARCE
1000 305. M-burg 9" radium purple Zig Zag square CRE
 bowl. Very hard to find.
 306. M-burg 9" radium mari Blackberry Wreath square
 CRE bowl. Very scarce shape
 307. M-burg 7" radium mari Holly Sprig square bowl
 308. M-burg 7" rich radium mari Holly Sprig Square
 bowl. Super
1800 309. M-burg 8" PURPLE BIG FISH SQUARE BOWL.
 A BIT SILVERY BUT VERY RARE!
550 310. M-burg 8" mari Trout & Fly square bowl. Very
 scarce
600 311. M-burg 9" radium green Rays and Ribbons square
 bowl. Very scarce bowl!
2100 312. M-burg VASELINE STRAWBERRY WREATH
 SQUARE STEMMED COMPOTE.
 EXCEEDINGLY RARE COMPOTE. Has small
 chip on base, but may be the only one known. Also
 has souvenir "Altamont NY" etched.
 313. M-burg radium purple Strawberry Wreath square
 compote. Nice!
 314. M-burg radium green Strawberry Wreath ruffled
 compote. Nice
 315. M-burg radium purple Strawberry Wreath ruffled
 compote.
 316. M-burg radium mari Strawberry Wreath ruffled
 compote
 317. M-burg radium purple Strawberry Wreath round
 compote
625 318. M-BURG RADIUM PURPLE HOLLY SPRIG
 CRE SQUARE COMPOTE. VERY RARE!!
 319. M-burg marigold Roses & Fruit compote. Scarce
 320. M-burg radium green Boutonniere compote
 321. M-burg radium purple Boutonniere compote
550 322. M-burg purple small Rosalind compote. Scarce
 323. M-burg purple Hobnail Swirl Spittoon. Scarce
 324. M-burg mari Hobnail Swirl Spittoon. Nice
 325. M-burg mari Hobnail Swirl rosebowl
 326. M-burg purple Hobnail Swirl rosebowl. Nice color
 327. M-burg purple Hobnail Swirl rosebowl.
 328. M-burg radium purple Perfection tumbler
 329. M-burg radium green and mari Hanging Cherries
 tumblers. 1 money
 330. 6 purple Diamonds tumblers. X 6
 331. Mari Diamonds tumbler
 332. 2 green Diamonds tumblers
 333. 6 purple Marilyn tumblers. X 6
500 334. M-burg radium purple Poppy compote. Nice
575 335. M-burg 9" radium green Zig Zag tri cornered CRE
 bowl. Very scarce!
 336. M-burg 9" radium mari Zig Zag tri cornered CRE
 bowl. Super blue irid.
500 337. M-burg 9" radium green Whirling leaves tri corned
 CRE bowl. Nice
 338. M-burg 9" radium purple Whirling leaves tri
 corned CRE bowl. Nice
 339. M-burg 9" radium mari Whirling leaves tri corned
 CRE bowl. Nice deep color
 340. M-burg 10" radium purple Strawberry Wreath tri-
 cornered CRE bowl. Scarce.

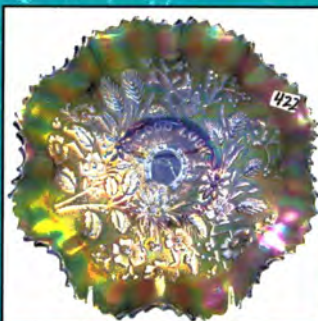
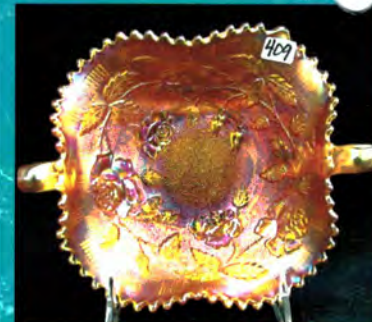
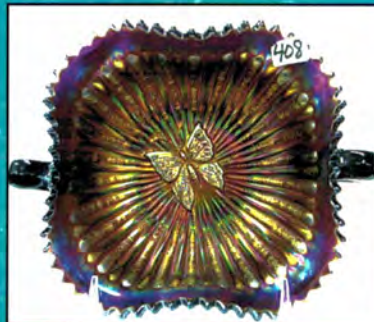
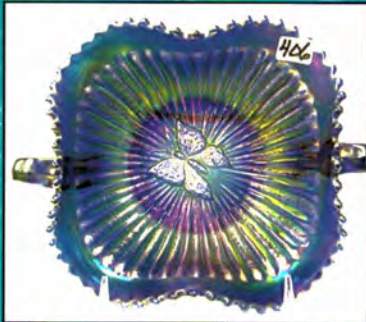
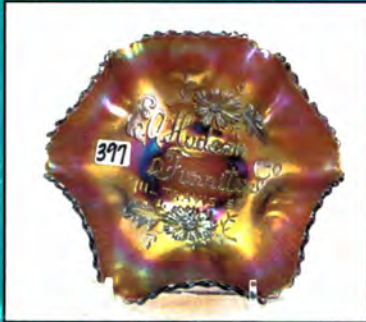
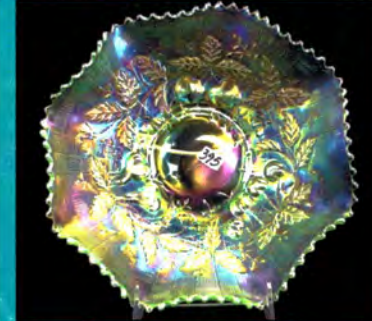
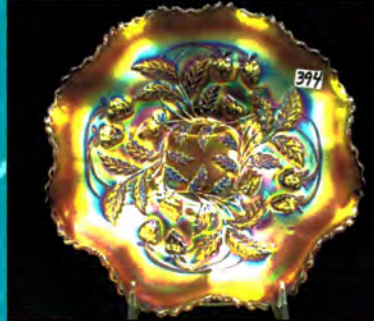
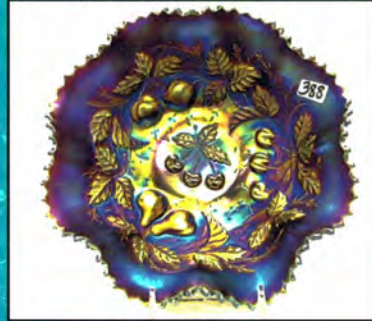
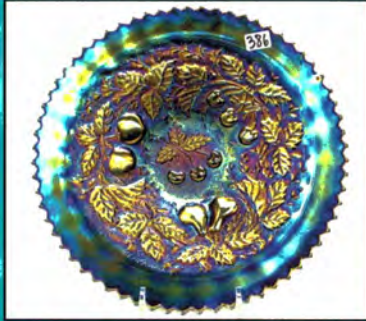
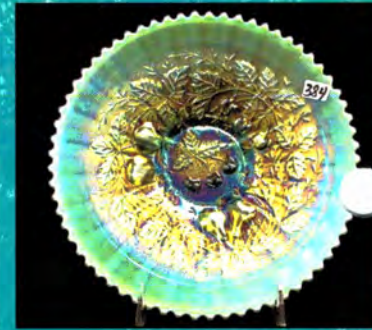
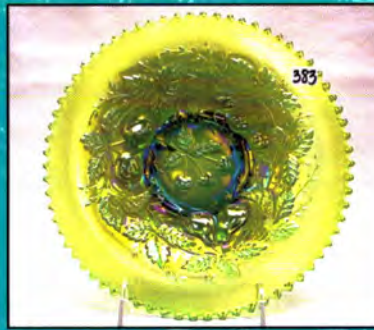

- _____ 341. M-burg 9" radium mari. Grape Wreath tri-corner bowl. Super
 _____ 342. M-burg 9" radium purple Nesting Swans bowl.
 _____ 343. M-burg 9" radium mai. Nesting Swans bowl.
 _____ 344. M-burg 9" green Nesting Swans bowl. Satin.
2600 345. M-BURG 9" COBALT BLUE 6-POINT MANY STARS RUFFLED BOWL. VERY RARE AND THIS ONE IS PRETTY!
750 346. M-burg 9" radium purple 5-point Many Stars ruffled bowl. Super color.
200 347. M-burg 9" radium green 6-point Many Stars ICS bowl. Scarce.
800 348. M-BURG 9" RADIUM GREEN GRAPE LEAVES RUFFLED BOWL. SUPER BLUE IRID. RARE!
650 349. M-BURG 9" RADIUM PURPLE GRAPE LEAVES 3/1 EDGE BOWL. RARE SHAPE.
 _____ 350. M-burg 9" RADIUM MARI. GRAPE LEAVES 3/1 EDGE BOWL. RARE SHAPE.
 _____ 351. M-BURG 9" RADIUM GREEN RAYS & RIBBONS BANANA BOAT/OVAL BOWL. ONLY ONE KNOWN. WILSON COLLECTION
 _____ 352. M-burg mari. 8 piece Feather & Heart water set.
1050 353. M-burg green Wild Rose lamp. 5 1/2" base.
 _____ 354. M-burg green Diamonds pitcher.
 _____ 355. M-burg radium purple Feather & Heart water pitcher.
 _____ 356. M-burg radium purple Feather & Heart tumbler.
 _____ 357. M-burg purple Hanging Cherries table set.
 _____ 358. M-burg mari. Hanging Cherries table set.
650 359. M-burg green Hanging Cherries table set.
 _____ 360. M-BURG 9 1/2" ELEC. RADIUM PURPLE PEACOCK AT THE URN MASTER ICE CREAM, NO BEE, NO BEADS. HAS BLASTING RADIUM BLUE IRID. THIS BOWL WOULD SHAME TIFFANY GLASS. JUST BUY IT!!!!
1000 361. N-wood 11" purple Peacock at the Urn chop plate. Nice elec. highlights.
 _____ 362. N-wood elec. purple Peacock at the Urn master ICS bowl. One of the best purple ones out there. Has tiny flick on one bead. So what???
1500 363. N-wood 9" DARK FROSTY IB ROSE SHOW PLATE. WAY ABOVE AVERAGE!
2500 364. N-wood 9" LIME GREEN ROSE SHOW PLATE WITH BEAUTIFUL BLUE IRID. A DEFINITE KEEPER!
1300 365. N-wood 9" FROSTY ELEC. IB POPPY SHOW PLATE. THE REVIVAL OF POPPY SHOW AND ROSE SHOW HAS JUST BEGUN WITH THIS PLATE!!!!
650 366. N-wood 9" dark mari. Poppy Show plate w/beautiful multi-color irid.
785 367. N-wood 8 1/2" IG Rose Show bowl. Very scarce color w/real nice irid.
675 368. N-wood 8 1/2" AO Rose Show bowl. Loads of opal! Very nice!
1600 369. N-wood 8 1/2" LIME GREEN OPAL NIPPON PCE BOWL. EXTREMELY RARE. Has flake behind one point but you will not care when you see the bowl. Not many around!
 _____ 370. N-wood 8 1/2" frosty IB Nippon PCE bowl.
 _____ 371. N-wood 8 1/2" purple Nippon PCE bowl. Nice.
- 900 372. N-wood 8 1/2" AO EMBROIDERED MUMS BOWL. SILVERY BUT VERY RARE!!!
550 373. N-wood 8 1/2" AQUA EMBROIDERED MUMS RUFFLED BOWL. VERY RARE COLOR AND PRETTY.
 _____ 374. N-wood 8 1/2" blue Embroidered Mums ruffled bowl.
1500 375. N-WOOD 9" RADIUM IB PEACOCKS PLATE. ONE OF THE FINEST EXAMPLES OUT THERE.
800 376. N-WOOD 9" ELEC. BLUE PEACOCKS PLATE. KILLER!
 _____ 377. N-wood 9" IG Peacocks plate. Nice
 _____ 378. N-wood 9" mari. Peacocks plate. Dark
525 379. N-wood 9" purple Peacocks plate. Scarce
 _____ 380. N-wood 8 1/2" dark mari. Stippled Peacocks PCE bowl.
 _____ 381. N-wood 8 1/2" blue Stippled G & C PCE bowl.
625 382. N-wood 9" dark mari. Heart & Flowers plate. Rare.
500 383. N-wood 9" green Three Fruits plate w/plain back.
2200 384. N-WOOD 9" AO STIPPLED THREE FRUITS PLATE. A BEAUTIFUL PIECE OF GLASS. RARE!
 _____ 385. N-wood 9" blue stippled Three Fruits plate.
 _____ 386. N-wood 9" elec. purple stippled Three Fruits plate.
 _____ 387. N-wood 9" pumpkin mari. stippled Three Fruits plate.
 _____ 388. N-wood 8 1/2" elec. purple Three Fruits ruffled bowl. Hot!
500 389. N-wood 8 1/2" elec. blue stippled Three Fruits PCE bowl. Super nice!
 _____ 390. N-wood 8 1/2" dark mari. stippled Three Fruits ruffled bowl. Very nice.
 _____ 391. N-wood 8 1/2" light amy. Three Fruits PCE bowl w/plain back. A beauty!
 _____ 392. N-wood 8 1/2" green Strawberry ruffled bowl w/BW back.
 _____ 393. N-wood 8 1/2" purple Strawberry ruffled bowl w/plain back.
 _____ 394. N-wood 8 1/2" BRIGHT MARI. STRAWBERRY RUFFLED BOWL W/BLASTING YELLOW AND PURPLE IRID. THIS ONE WILL SET A RECORD!!!!
 _____ 395. N-WOOD 9" IG FRUITS & FLOWERS RUFFLED BOWL.
 _____ 396. N-WOOD 9" GREEN GOOD LUCK PLATE W/BW BACK. SCARCE.
525 397. N-wood 5" purple E. A. Hudson Furniture Co. ruffled bowl.
 _____ 398. N-wood frosty white Daisy & Drape footed vase.
 _____ 399. N-wood mari. G & C hatpin holder.
 _____ 400. N-wood ELEC. GREEN G & C HATPIN HOLDER. ABSOLUTELY STUNNING. LOTS OF BLUE IRID.
700 401. N-wood AO FINE CUT & ROSES ROSE BOWL TINY FLAKE ON TOE. VERY RARE. ONE HASN'T SOLD IN A WHILE.
 _____ 402. N-wood DARK FOREST GREEN FINE CUT & ROSES ROSE BOWL. BEAUTIFUL BLUE IRID. ON EXTREMELY DARKE GREEN GLASS. WONDERFUL!
 _____ 403. N-wood AO Beaded Cable rose bowl.

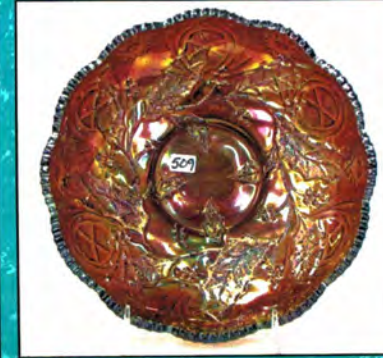
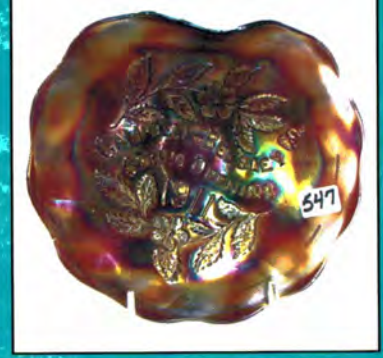
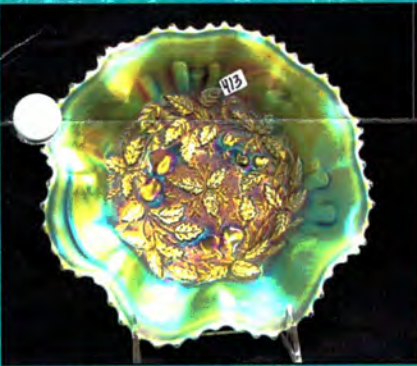
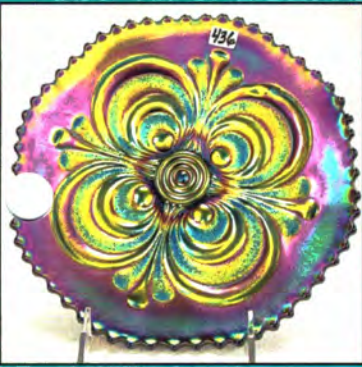

- 1100 404. N-WOOD IG PEACOCK AT THE FOUNTAIN COMPOTE, VERY PRETTY AND RARE!
405. N-wood pastel mari. Heart & Flower compote. Nice.
406. N-WOOD ELEC. BLUE BUTTERFLY BON BON W/THREADED BACK. RARE AND PRETTY!
407. N-WOOD MARI. BUTTERFLY BON BON W/THREADED BACK. KILLER BLUE IRID. JUST BEAUTIFUL.
408. N-wood elec. purple Butterfly bon bon w/threaded back. Does have a base chip. Scarce.
409. N-WOOD PUMPKIN MARI. BASKET OF ROSES STIPPLED BON BON. HAS SUPER BRIGHT PINK IRID. VERY RARE FOR THIS.
410. N-wood purple Butterfly bon bon.
411. N-wood mari. Butterfly bon bon.
412. N-wood amy. Butterfly bon bon.
413. N-wood 8 1/2" AO stippled Three Fruits footed bowl. Very nice color.
414. N-wood pumpkin mari. Springtime butter dish.
415. N-wood green Leaf & Beads rosebowl w/Sunflower int.
416. N-wood elec. blue Peacock at the Fountain footed fruit bowl. Super color.
417. N-wood 10" AO Four Pillars vase.
418. N-wood 10" mari. Thin Rib vase.
419. N-wood 6" green Leaf Columns squatty vase. Rare!
420. N-wood 7" purple Tree Trunk squatty vase.
421. N-wood mari. G & C table set.
422. N-wood 8 1/2" blue stippled Good Luck ruffled bowl. Very scarce.
- 550 423. N-wood 8 1/2" blue stippled Good Luck PCE bowl.
424. N-wood 8 1/2" elec. blue Good Luck PCE bowl. Super.
425. N-wood 8 1/2" mari. Good Luck PCE bowl.
426. N-wood 9" green Wishbone PCE bowl. Scarce.
427. N-wood elec. purple G & C banana boat. Super!
428. N-wood green Acorn Burr water pitcher. Scarce.
- 1450 429. N-WOOD GREEN 8 PC. ACORN BURR PUNCH SET. VERY NICE AND HARD TO FIND.
- 1300 430. N-WOOD ELEC. PURPLE 8 PC. ACORN BURR PUNCH SET. VERY NICE AND ALSO HARD TO FIND.
431. N-wood 9" green Fruits & Flowers ruffled bowl. Very scarce color.
432. N-wood 10" white G & C ruffled bowl.
- 1200 433. N-WOOD GREEN 8 PC. G & C PUNCH SET - TABLE SIZE. VERY NICE!!
434. Cambridge 9" mari. Inverted Strawberry round bowl.
435. CAMBRIDGE RADIUM MARI. INVERTED STRAWBERRY SPITTOON W/NICE BLUE STRAWBERRIES. TOP EXAMPLE FOR THIS!
436. Imperial 9" elec. purple Embossed Scroll plate. Nice yellow irid.
- 650 437. IMPERIAL 10" RADIUM MARI. HATTIE CHOP PLATE. RARE!
438. Mari. Honey jar w/lid. First one we've seen.
- 625 439. IMPERIAL MARI. ZIPPER LOOP FINGER LAMP. NICE RADIUM IRID. ON A RARE LAMP.
440. Imperial mari. Zipper Loop lamp w/4" base.
441. Imperial mari. Zipper Loop lamp w/5" base.
442. Imperial mari. Zipper Loop lamp w/6 1/2" base. Great grouping of lamps!
443. Imperial elec. purple Grape carafe.
444. Imperial elec. purple Grape water pitcher.
- 8000 445. M-BURG RADIUM MARI. ROSE COLUMNS VASE. THIS IS A WONDERFUL LOOKING VASE WITH BRIGHT BLUE AND PINK IRID ON EVERY INCH!! TOP SHELF ALL THE WAY! DON'T MISS THIS ONE
- 3000 446. M-burg GREEN ROSE COLUMNS VASE. VERY RARE COLOR
- 3800 447. M-burg PURPLE ROSE COLUMNS VASE. RARE.
448. M-burg 6" RADIUM MARI COUNTRY KITCHEN FLARED VASE. WHAT A CUTIE AND VERY VERY RARE!!
449. M-burg 11" green hobnail Swirl vase.
450. M-burg 11" mari Hobnail Swirl vase
451. M-burg 10" purple Hobnail Swirl vase
- 1700 452. M-BURG RADIUM MARI OHIO STAR VASE. NICE DARK COLOR. RARE
- 3000 453. M-BURG RADIUM PURPLE OHIO STAR VASE. SUPER ELEC IRID ON A TOUGH VASE! NOT MANY LOOK LIKE THIS.
- 1400 454. M-BURG 8 1/2" LAVENDAR TROUT & FLY ICS BOWL. SUPER PASTEL SATIN BLUE IRID! NO CATCH AND RELEASE HERE!!
455. M-burg 8 1/2" mari Trout & Fly ICS bowl. Nice
- 500 456. M-BURG 8" PURPLE BIG FISH ICS BOWL. VERY SCARCE!
457. M-BURG 8" MARI BIG FISH ICS BOWL. ANOTHER NICE BOWL.
458. M-burg 8 1/2" green Trout & Fly 3-1 edge bowl. Scarce shape
459. M-burg 8 1/2" green Trout & Fly 3-1 edge bowl... not many times you get another chance in the same auction!!!!!!
460. M-burg 8 1/2" mari Trout & Fly 3-1 edge bowl. You'll like this one!
- 2000 461. M-burg 8" RADIUM PURPLE ELKS 1910 ICS BOWL. HERE IS A RARE BOWL THAT IS A GREAT EXAMPLE!
- 2200 462. M-burg 8" RADIUM PURPLE UNLETTERED COURTHOUSE RUFFLED BOWL. VERY RARE AND SUPER PRETTY!
- 575 463. M-burg 8" radium purple Courthouse ruffled bowl. SUPER!
- 700 464. M-BURG 8' RADIUM PURPLE COURTHOUSE ICS BOWL. RARE SHAPE. VERY HARD TO FIND.
465. M-BURG GREEN SEACOAST PIN TRAY
466. M-burg purple Sunflower pin tray.
467. M-burg mari Hobnail Swirl rosebowl
468. M-burg green Hanging Cherries sugar bowl w/lid
469. M-burg radium green Boutonniere compote.
470. M-burg radium purple Boutonniere compote
471. M-burg radium mari Boutonniere compote

- _____ 472. M-burg green Boutonniere compote
- _____ 473. M-burg 10" radium purple Peacock ruffled bowl
- _____ 474. M-burg 9" purple Peacocks ruffled bowl.
- _____ 475. M-burg 9" radium purple Blackberry Wreath ruffled bowl
- _____ 476. M-burg 5" radium green Holly Sprig ruffled bowl
- _____ 477. M-burg 6" radium Mari Grape wreath ICS bowl
- _____ 478. M-burg radium green Holly Sprig card tray
- _____ 479. M-burg 8" radium green Mayan ICS bowl. SUPER!
- _____ 480. Green and Mari 7" Hanging Cherries ICS bowls. 1 money
- _____ 481. M-burg radium green Hanging Cherries ICS bowl
- _____ 482. M-burg 9" green Hanging Cherries deep round bowl.
- _____ 483. M-burg 10 green Rosalind ruffled bowl.
- _____ 484. M-burg 10 purple Rosalind ruffled bowl.
- _____ 485. M-burg 9" purple Rosalind ruffled bowl
- _____ 486. M-burg 10" olive green Rosalind ruffled bowl.
- _____ 487. M-burg 10" radium purple Primrose ruffled bowl
- _____ 488. M-burg 10" green Primrose ruffled bowl
- _____ 489. M-burg 10" green Seaweed 3-1 edge bowl. Scarce
- 700 490. M-burg 10" purple Seaweed 3-1 edge bowl. Scarce
- _____ 491. M-burg 10" mari Seaweed 3-1 edge bowl. Scarce
- _____ 492. M-burg 9" purple Rays and Ribbons flared bowl
- _____ 493. M-burg 8" radium mari Rays and Ribbons ICS bowl. SUPER!
- 650 494. M-burg 8" radium purple Rays and Ribbons ICS bowl. WOW!
- _____ 495. M-burg 7" radium mari Rays and Ribbons deep round bowl. Very scarce shape
- _____ 496. M-burg 9" radium elec purple Whirling Leaves ICS bowl. NICE!!!!
- _____ 497. M-burg 9" radium green Whirling leaves CRE ruffled bowl. SHARP!!
- _____ 498. M-burg 9" mari Whirling leaves ICS bowl
- _____ 499. M-burg 10" mari Hanging Cherries 3-1 edge bowl.
- _____ 500. M-burg 9" Radium Purple Zig Zag deep round bowl. Super pretty. Scarce shape
- _____ 501. M-burg 9" purple Rays and Ribbons bowl
- _____ 502. M-burg 9" green Rays and Ribbons bowl
- _____ 503. M-burg 9" mari Rays and Ribbons 3-1 edge bowl
- _____ 504. M-burg 7" olive green Little Stars bowl.
- _____ 505. M-burg 7" purple Little Stars bowl.
- _____ 506. M-burg 7" mari Little Stars bowl.
- _____ 507. M-burg 7" green Little Stars bowl.
- _____ 508. M-burg 7" radium purple Holly whirl tricorner bowl. Nice
- _____ 509. M-burg 9" radium purple Holly Whirl ICS bowl
- _____ 510. M-burg 8" radium mari Grape Wreath bowl
- _____ 511. M-burg 8" rad green Grape Wreath ruffled bowl
- _____ 512. M-burg 8" rad purple Grape Wreath ICS bowl.
- _____ 513. M-burg 8" rad purple Grape Wreath CRE bowl
- _____ 514. M-burg 8" green Blackberry wreath ICS bowl
- _____ 515. M-burg 6" rad purple Strawberry Wreath deep round bowl. SUPER!
- _____ 516. M-burg rad purple Country Kitchen butter dish and creamer. Butter has chip on a tooth
- _____ 517. M-burg 9" radium purple Flute vase. Scarce
- _____ 518. M-burg 7 1/2" radium purple Flute vase. Scarce
- _____ 519. M-burg 6" radium green Cosmos ICS bowl
- _____ 520. M-burg 6" purple Isaac Benesch bowl.
- _____ 521. M-BURG RAD MARI HEART & FEATHER TUMBLER ETCHED JOHN F 1911. KILLER COLOR.. JOHN FENTON?????? MAYBE A PIECE OF HISTORY HERE
- 550 522. M-burg mari Country Kitchen sugar bowl w/lid
- _____ 523. M-burg mari Marilyn 5pc water set. Scarce
- _____ 524. M-burg green Hanging Cherries butter top
- _____ 525. M-burg green Hanging Cherries sugar lid
- _____ 526. West mari Hobstar & Fruit banana boat
- _____ 527. Celeste blue and purple Novelty swans. 1 money
- _____ 528. N-wood AO Dandelion mug. NICE!!
- _____ 529. N-wood white Acorn Burrs punch base
- _____ 530. Dugan white Dahlia creamer
- _____ 531. 6 mari Memphis punch cups
- _____ 532. 2 mari Singing Birds mugs
- _____ 533. Amy Acorn Burrs creamer and Green Acorn Burrs Spooner. Choice
- _____ 534. N-wood purple G&C shot glass
- _____ 535. 3 Imperial toothpicks 1 money
- _____ 536. 4 elec purple Peacock at Fountain tumblers 4 x.
- _____ 537. Vaseline Millersburg souvenir toothpick
- _____ 538. Purple BAT hatpin
- _____ 539. Purple Top of Morning hatpin
- _____ 540. Purple Flower Arc hatpin
- _____ 541. Purple Turban hatpin
- _____ 542. Purple Dragonflies hatpin
- _____ 543. Purple Big Butterfly hatpin
- _____ 544. 3 Rooster Hatpins. bl-sm-lav
- _____ 545. Frame of 15 buttons
- 900 546. M-burg 6" BLUE PEACOCK @ URN SAUCE. VERY RARE BOWL W/NICE COLOR
- 850 547. M-burg 6" PURPLE CAMPBELL AND BEESLEY CO. 1911 HG PLATE. NOT MANY OF THESE AROUND. RARE!!
- _____ 548. Fenton MMG Prayer rug Bon Bon
- _____ 549. N-wood purple Blackberry compote
- _____ 550. Fenton mari Wine & Roses pitcher. Nice!

Thanks for participating in today's auction!!!