

## A brass bowl with a wide rim and a decorated body, featuring a central medallion and radiating lines. A small label with the number '132' is visible on the rim.



A close-up photograph of a brass bell. The bell has a wide, flared base and a narrow, tapered top. The top section is engraved with the word "PORTLAND" in a bold, sans-serif font. Below this, a circular emblem features a detailed profile of a deer's head facing right, surrounded by a wreath. To the right of the emblem, the number "23" is inscribed. The bell's surface is highly reflective, showing bright highlights and deep shadows that emphasize its metallic texture.



005\*001\*\*\*\*\*MIXED AADC 45  
Lee Markley  
PO Box 306  
502 N Broadway  
Mentone IN 46539-0306



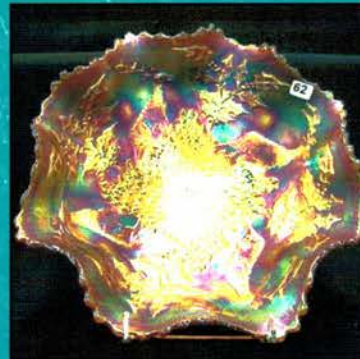
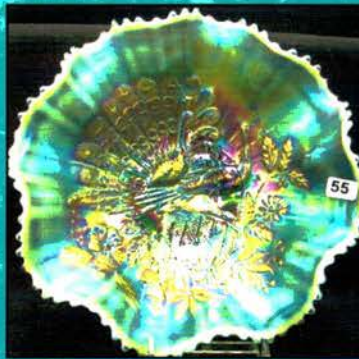
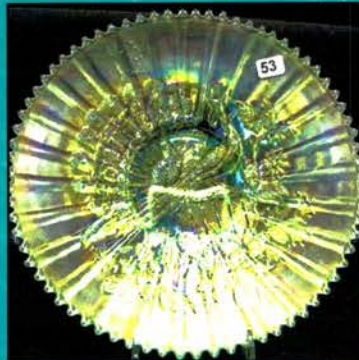
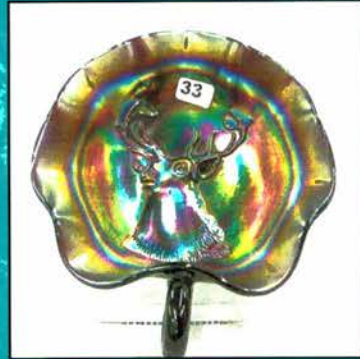
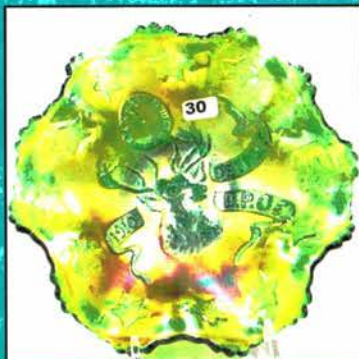
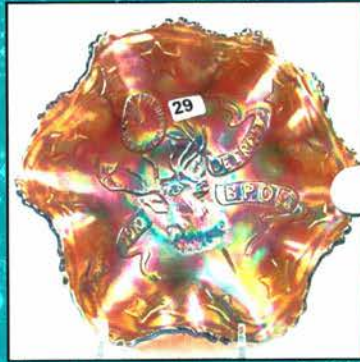
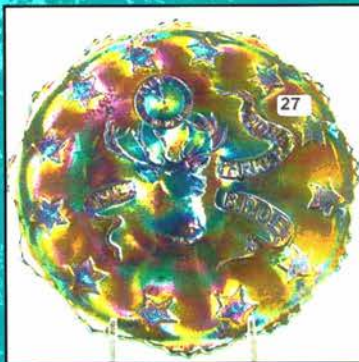



# SSCGA Carnival Glass Convention Auction

(This is a public auction. You do not need to be a member of SSCGA to participate in the auction.)

**Saturday, January 27th, 2007 at 9:30 a.m.**

**Preview Friday, January 26<sup>th</sup>, 2007 at 7:00-9:30p.m. and Saturday morning at 8:00a.m. to auction time**

**Howard Johnson on Deerfield Beach**

**2096 N. E. Second Street, Deerfield Beach, FL 33441**

(This is within 15 to 20 minutes of the Ft. Lauderdale Airport)

**Telephone: 800-426-0084 or 954-428-2850**

MAKE YOUR PLANS NOW!!!! For one heck of a start to the New Year! We will be offering, at public auction, the IMPRESSIVE collection of Bill and Sandy Reyan, Everett PA. at the SSCGA convention in Deerfield Beach, Florida! Rarity upon Rarity... color upon color... More RARE spittoons than you can spit at, and more rare advertising than any one collector should be allowed to have!!! This is truly an opportunity that doesn't present itself very often. The chance to own some of the items in this collection would be a great honor for you and your collection. I can't remember when this many unique items have been on the auction block at one time. Make your plans today for a great action packed week at the Sunshine State Carnival Glass convention! Lots of convention information available on their website at [www.sscga.com](http://www.sscga.com). SSCGA is where you need to be, come the end of January! We hope to see all of you there.

If you cannot make it, but see some glass in the brochure you would like a chance at... Give Laurie a call at 937-447-4905 or 937-459-9562, she will be glad help you out! You can also visit our website at [www.jimwrodaauction.com](http://www.jimwrodaauction.com).

THANKS!!! Jim

\*\*\*\*\***Mail, E-mail, Phone, and Absentee Bids Policy:**\*\*\*\*\*

1. Phone inquiries on items of interest are welcome! **937-447-4905 or 937-459-9562**
2. Bidders take full responsibility to honor any and all bids that are executed in your behalf.
3. All items to be paid for within 7 days of notification unless other arrangements are made prior to auction. Successful absentee bidders must also pay estimated shipping costs. NOTE: There will be a \$5.00 fee added, per item, to the price of all successful absentee bids plus postage and insurance.
4. All items bid competitively against the audience. **We do not start with your bid.**
5. Items will be bid on in **perfect condition** with average to above average iridescence unless otherwise stated or noted on your order of sale list or absentee bid sheet. **We will describe each item as accurately as possible!! (see listing)** **Bids will not be carried out if a damage is found during auction.** If manufacture problems bother you such as air bubbles, pulled points, soda ash, tool marks, or any other manufacturing flaw, please be specific in your mail bids or email bids. *If there is a manufacture flaw on an item that we feel is truly distracting, we have noted that in the listing already. Auction Company has the right NOT to execute an absentee bid for any reason.*
6. All bids can be called in to: **937-447-4905** faxed to 937-548-3492, or sent to POB 1111 Gettysburg Ohio 45328. You can also e-mail bids directly from our website and ask questions
7. **All mail, faxed, write-in, and email bids due by Wednesday, January 24<sup>th</sup>, 2007 – 3:00 p.m. (due to traveling!)**
8. **Anyone wishing to live phone bid, requests due by Monday, January 22<sup>nd</sup>, 2007 – 5:00 p.m.**
9. If someone in the audience is bidding for you they must pay for the item(s) before leaving. **UNLESS** other arrangements have been made prior to the auction.

**NOTICE:** Laurie will get your items to you as fast as she can but, **PLEASE** allow 2 to 3 weeks for your items to arrive **AFTER** payment has been received as we may be staying in Florida for a week or so. Thanks!

\*\*\*\***To view more pictures on the web: [www.jimwrodaauction.com](http://www.jimwrodaauction.com)**\*\*\*\*

**Terms and Conditions of Auction:** Cash, Travelers checks, business or personal checks with proper I.D. We now have Visa and MC and Discover with a 3% clerk fee. All items being sold **AS IS WHERE IS** with **NO MINIMUM** and **NO RESERVE!** Everything sells to highest bidder.

\*\*\*\***Please use the preview times WISELY! Look over your items of interest.**\*\*\*\*



*Jim Wroda Auction Services*

**Jim Wroda and Mike Baker CAI – Auctioneers**

Email: [laurie@jimwrodaauction.com](mailto:laurie@jimwrodaauction.com) Laurie's mobile (if needed after weds.) 937-459-9562

Licensed by the State of Florida Jim Wroda license #AU3132 – Mike Baker license #AU3133





1. IMPERIAL ELEC PURPLE CHATELAINE TUMBLER. AWESOME!!!
2. M-burg tadium green Hanging Cherries tumbler-SUPER
3. M-BURG RADIUM GREEN MULTI-FRUIT AND FLOWERS TUMBLER
4. Imperial smoke fashion tumbler-, SCARCE
5. Imperial purple Fashion tumbler-, SCARCE
6. Harvest Flower Mari Tumbler- A TOUGHIE
7. HARVEST FLOWER PURPLE TUMBLER- VERY RARE
8. M-BURG RADIUM PURPLE MORNING GLORY TUMBLER. WOW!!!
9. IMPERIAL ELEC PURPLE CONE AND TIE TUMBLER. SUPER RARE
10. US GLASS CO. OLIVE GREEN BIG BUTTERFLY TUMBLER. EXCEEDINGLY RARE TUMBLER.. HAS VERY NICE IRID. THIS IS DEFINITELY TOP SHELF!!
11. N-wood IB Peacock @ Fountain Sugar bowl. RARE
12. N-wood mari Peacock @ Fountain Sugar bowl.
13. N-wood elec purple Peacock @ Fountain spooner. Super color
14. N-wood white Peacock @ Fountain spooner
15. N-wood white Peacock @ Fountain creamer
16. N-wood green Singing Birds Creamer. RARE!
17. Fenton white Orange Tree creamer
18. US Glass mari Palm Beach Cr/ Sug set. Nice
19. N-wood lavender Peacock @fountain punch cup.
20. N-wood IG ACORN BURRS PUNCH CUP.
21. N-wood Elec purple Oriental Poppy tumbler
22. 8 white Grape and Cable punch cups. 8 x money
23. FENTON BLUE 1912 PORTLAND ELKS BELL. ONE OF THE MOST SOUGHT AFTER *ONE OF A KIND* ADVERTISING PIECES EVER. HAS A SUPER PRESSING AND IRID. ONE OF THE TOP FENTON RARITIES OF ALL TIME!
24. FENTON BLUE 1911 ATLANTIC CITY ELKS BELL. VERY HARD TO FIND.
25. FENTON BLUE 1914 PARKERSBURG ELKS BELL. SUPER PRESSING AND IRID.
26. Fenton 7" blue 1911 Atlantic City Elks plate. Very scarce and nice!!
27. FENTON 7" ELEC. BLUE 1914 PARKERSBURG ELKS PLATE. THE BEST EXAMPLE YOU'LL FIND.
28. Fenton 6" amy. 1910 Detroit Elks deep round bowl. Very scarce!
29. Fenton 6" amy 1910 Detroit Elks ruffled bowl. Very scarce with great detail.
30. Fenton 6" green 1910 Detroit Elks ruffled bowl. Silvery but very scarce.
31. Fenton 6" blue 1910 Detroit Elks ruffled bowl. Scarce.
32. Fenton 6" blue 1911 Atlantic City Elks ICS bowl. Super!
- 32A ELKS CARNIVAL GLASS BEADED PURSE
33. DUGAN ELEC. PURPLE ELKS RUFFLED NAPPY. UNBELIEVABLY GORGEOUS. BRIGHT BRILLIANT ELEC. IRID.!!!! THE ELK STOPS HERE!  
\*\*\*\*\**HERE IS A GREAT OPPORTUNITY TO BUY FROM ONE OF THE FINEST ELKS COLLECTION YOU'LL FIND OUT THERE!*
34. Extremely rare 1908 Shriner's Temple Pittsburgh ruby flash & gold toothpick. Made by U.S. Glass. The only one I've ever seen.
35. N-wood IB Beaded Cable rosebowl. Scarce
36. N-wood AO Beaded Cable rosebowl. Scarce
37. N-wood elec blue Beaded Cable rosebowl. Pastel!
38. N-wood green Beaded Cable rosebowl.
39. N-wood IB Drapery rosebowl. Fairly rare. Nice
40. N-wood white Drapery rosebowl. Scarce
41. N-wood AO Drapery rosebowl. Very pastel.
42. N-wood elec blue Drapery rosebowl.
43. N-wood purple Drapery rosebowl
44. N-wood DARK IB RASPBERRY WATER PITCHER. HOLY SMOKES THIS IS HOT!!! RARE TO FIND ONE LIKE THIS!
45. 6- N-WOOD IB Raspberry tumblers. 6 x money. All nice
46. N-WOOD WHITE PEACOCK AT FOUNTAIN 7 PC WATER SET. VERY HARD TO FIND SET!
47. N-wood mari Peacock at Fountain 7pc water set.
48. DUGAN BLUE 7PC GOD AND HOME WATER SET. EXTREMELY RARE WATER SET. VERY NICE COLOR AND DETAIL!
49. CAMBRIDGE GREEN INVERTED FEATHER WHIMSEY CARD TRAY MADE FROM A CRACKER JAR BOTTOM. SUPER RARE... ONLY 2 OF THESE REALLY COOL PIECES KNOWN TO EXIST!
50. Cambridge green Inverted feather cracker jar.
51. N-wood 9" IB PEACOCKS PLATE W/PLAIN BACK. VERY RARE W/ KILLER IRID!
52. N-wood 9" White Peacocks plate w/rib back. Very nice!
53. N-wood 9" IG Peacocks plate w/rib back. Another pretty plate
54. N-wood 9" purple Peacocks plate. Has nice elec highlights.
55. N-wood 9" AO Peacocks ruffled bowl. Here is a nice bowl!! Scarce
56. N-wood 10" White Peacock at Urn ICS bowl. Very pastel!
57. N-wood 10" purple Peacock at Urn ICS bowl.
58. N-wood 10" pumpkin mari. Peacock at Urn ICS bowl. WOW!!
59. N-wood WHITE PEACOCK AT FOUNTAIN PUNCH SET W 8 CUPS. VERY RARE AND SUPER PASTEL IRID. NOT MANY AROUND
60. N-wood purple Peacock at Fountain punch set w/ 6 cups. Very pretty set!
61. N-wood purple Acorn Burrs punch set w/ 6 cups. Scarce. Has small chip on side of bowl.



62. Fenton 10" RED W/YELLOW STREAKS STAG & HOLLY FT'D RUFFLED BOWL. VERY RARE COLOR NOT OFTEN SOLD. THIS BOWL IS REALLY NEAT W/ RED/YELLOW AND AMBER STREAKS.
63. Fenton 10" pastel mari Stag & Holly ft'd ruffled bowl.... KILLER IRID!
64. Fenton 9" elec blue Stag & Holly ft'd deep ruffled bowl. Very nice!
65. Fenton 11" mari Stag & Holly chop plate. Super dark irid on a hard to find chop plate.
66. Fenton 10" dark mari Chrysanthemum ft'd ruffled bowl. Nice!
67. FENTON 10" GREEN STAG AND HOLLY FT'D ICS BOWL. VERY RARE! HAS REALLY NICE IRID AND DETAIL!
68. FENTON 10" ELEC BLUE STAG & HOLLY FT'D ICS BOWL. WOW!! WHAT A BEAUTY
69. Fenton 10" black amy Stag & Holly ft'd ICS. Rare bowl. bit silvery
70. FENTON 6 1/2" BLUE STAG & HOLLY FT'D ROSEBOWL. ONLY ONE REPORTED THAT WE KNOW OF. TERRIFIC DETAIL AND PRESSING. ANOTHER FENTON RARITY
71. Fenton 7" AQUA STAG & HOLLY FLARED SPATULA FT'D NUT BOWL. EXTREMELY RARE. ONLY ONE WE KNOW OF.
72. Fenton 7" GREEN STAG & HOLLY FLARED SPATULA FT'D NUT BOWL. EXTREMELY RARE. AGAIN...ONLY ONE WE KNOW OF.
73. Fenton 9" BLUE DRAGON & LOTUS PLATE. VERY RARE! HAS NICE DETAIL.
74. Fenton 9" AMY OPAL DRAGON & LOTUS RUFFLED BOWL. ANOTHER RARE ITEM. Has a tiny pin flick on point.
75. Fenton 9" mari Peacock at Urn plate. Pretty irid.
76. Fenton mari. Mikado compote. Nice bright irid. you'll like this one!
77. Fenton 6" RED SLAG HORSE HEAD MED. FT'D NUT BOWL. VERY RARE PIECE!
78. Fenton 6" VASELINE HORSE HEAD MED. FT'D NUT BOWL. GLOWS WITHOUT A LIGHT!!!
79. Fenton AQUA HORSE HEAD MED. FT'D ROSEBOWL. VERY RARE COLOR AND NICE!
80. Fenton SEA GREEN HORSE HEAD MED. JIP FT'D BOWL. RARE COLOR OF GREEN!
81. Fenton blue Horse Head med. JIP ft'd bowl. nice
82. Fenton vaseline Horse Head Med. JIP ft'd bowl. Very scarce
83. Fenton amber Horse Head Med. JIP ft'd bowl. Scarce
84. Fenton mari Horse Head med. 5" round bowl
85. N-wood lime IG Corn vase w/ stalk base. Scarce color. Nice
86. N-wood purple Corn vase w/ stalk base. Nice
87. N-wood white Corn vase. Frosty irid
88. N-wood IG corn vase. Pastel irid.
89. N-wood GREEN IVY TOWN PUMP. VERY RARE COLOR. GREAT DETAIL.
90. N-wood IB DAISY & DRAPE FT'D VASE W/TURNED IN TOP. RARE COLOR.
91. N-wood White Daisy & Drape ft'd vase with turned in top. Scarce
92. N-wood white Daisy & Drape ft'd vase.
93. N-wood IB Fine Cut & Roses rosebowl. Scarce
94. N-wood purple Fine Cut & Roses rosebowl
95. N-wood blue round Bushel basket. NICE!
96. US GLASS PURPLE COSMOS & CANE VOLCANO SHAPE NOVELTY. EXTREMELY RARE COLOR FOR THIS!
97. US Glass white Cosmos & Cane miniature punch bowl shape. RARE!!!!
98. US Glass white Cosmos and Cane tumbler.
99. FENTON 9" RED DRAGON & LOTUS ICS BOWL. VERY SCARCE!. HAS JUST A TAD BIT OF YELLOW IN BASE. A REALLY NICE EXAMPLE.
100. Fenton 9" RED Holly 8 ruffled bowl. Heres a good one!!
101. Fenton 8" RED Peacock & Grape ft'd ruffled bowl. Feet are more amberina. Nice detail
102. 4" RED stretch 2 sided hat. Polished pontil. SUPER!
103. RED 6" Tumbler...
104. Fenton RED 5" Waterlily ft'd sauce. Very Scarce
105. Fenton RED 5" Panther ft'd sauce. Great example of a hard to find piece.
106. Fenton 6" RED 2 sides up Blackberry Spray hat.
107. Fenton 5" RED OE ruffled basket
108. Imperial frosted crystal Poppy Show vase.
109. Imperial DARK MARI POPPY SHOW VASE. OUTSTANDING BLUE IRID!
110. Imperial elec purple Poppy Show vase. An absolute top example but it does have a large chip on the top. I'm sure when you see it you will give it a good home!!
111. HOLD ON TO YOUR HORSES BOYS!! Imperial ELECTRIC SMOKE POPPY SHOW VASE. THIS HAS TO BE THE BEST PIECE OF SMOKE IMPERIAL EVER MADE.
112. Imperial smoke Zipper Loop oil lamp w/ 6 1/2" base. Very Scarce, UNBELIEVABLE IRID.
113. Imperial smoke Zipper Loop oil lamp w/ 5" base. Very Scarce, Great Irid.
114. Imperial mari. Zipper Loop oil lamp w/ 6 1/2" base.
115. Imperial ELECTRIC PURPLE 474 WATER PITCHER. KILLER IRID ON A RARE PITCHER!!! BRING YOUR WELDING MITTS TO PICK THIS ONE UP WITH!!! IT'S HOT!!!!!!!
116. DUGAN DIAMOND 12" PURPLE FILIGREE VASE. ONLY ONE KNOWN. OUTSTANDING ELECTRIC IRID ON A KILLER VASE! BEAUTIFUL!
117. DUGAN DIAMOND ELEC PURPLE CRACKLE VASE W/ HYACINTH TOP. WOW! TREMENDOUS LOOKING PIECE OF GLASS!



118. DUGAN? PURPLE 5" PINCHED TOP VASE WITH MELON RIBBED EXT. NICE!
119. M-burg 7" RADIUM PURPLE UNLETTERED COURTHOUSE RUFFLED BOWL. VERY RARE AND ONE OF THE BETTER EXAMPLES!! A KEEPER!!
120. M-burg 7" radium purple Courthouse ruffled bowl. Another beauty!
121. M-burg PURPLE DIVING DOLPHINS COMPOTE. VERY RARE! SUPER RADIUM IRID. FANTASTIC PIECE OF GLASS!!
122. M-burg 10" purple Seaweed 3-1 edge bowl!
123. M-burg 7" radium purple Hanging Cherries ruffled bowl. Scarce size
124. M-burg 7" green Little Stars ruffled bowl.
125. M-burg 7" green Blackberry Wreath CRE bowl
126. M-burg 7" rad. Purple Blackberry wreath bowl.
127. M-burg 9" rad purple Blackberry Wreath bowl.
128. M-burg 8 1/2" mari Big Fish 3-1 edge bowl.
129. M-burg 8 1/2" lavender Trout & fly 3-1 edge bowl. RARE BOWL!!!
130. M-burg 5" purple Peacocks berry bowl.
131. M-burg mari Multi Fruits & Flowers punch set w/4 cups. Scarce!  
\*\*\*\*\*WE ARE ABOUT TO START ONE OF THE FINEST CARNIVAL GLASS SPITTOON AUCTIONS THAT YOU WILL EVER SEE!! BILL IS VERY PROUD OF THESE, AS HE SHOULD BE. HE HAS TRAVELED MANY MANY MILES TO ACQUIRE SOME GREAT RARITIES. MOST ARE ONE OF A KINDS AND ALL HAVE SUPER IRID AND COLOR!! GOOD LUCK!!\*\*\*\*\*
132. M-burg MARIGOLD DIAMONDS WHIMSEY SPITTOON MADE FROM A TUMBLER. ONLY ONE KNOWN... KILLER RADIUM IRID!!
133. M-burg MARIGOLD FEATHER AND HEART WHIMSEY SPITTOON MADE FROM A TUMBLER. ONLY ONE KNOWN. SUPER RADIUM BLUE AND YELLOW IRID. WOW!
134. Fenton MARIGOLD LATTICE AND GRAPE WHIMSEY SPITTOON MADE FROM A TUMBLER. GREAT DETAIL AND COLOR. RARE!!! HAS ORIGINAL DOCUMENTATION OF HISTORY
135. Fenton MARIGOLD WREATH OF ROSES WHIMSEY SPITTOON MADE FROM A ROSEBOWL.SUPER RARE. ONLY ONE WE KNOW OF. ONE OF MANY FENTON EXTREME RARITIES IN THIS AUCTION.
136. Fenton MARIGOLD ORANGE TREE WHIMSEY SPITTOON MADE FROM A POWDER JAR BOTTOM. BEAUTIFUL!!
137. N-wood GREEN GRAPE AND CABLE WHIMSEY SPITTOON MADE FROM POWDER JAR BOTTOM. SUPER RARE NORTHWOOD ITEM. HAS A SMALL NO HARM INTERNAL LINE AROUND BASE.
138. MARIGOLD VINTAGE WHIMSEY SPITTOON MADE FROM A BERRY BOWL. VERY RARE

139. Fenton AMBER WIDE paneled WHIMSEY SPITTOON MADE FROM A BERRY BOWL. ONLY ONE KNOWN.
140. N-wood BLUE GROUND CHERRIES WHIMSEY SPITTOON MADE FROM A TUMBLER. ANOTHER NORTHWOOD ONE OF A KIND!
141. Imperial MARIGOLD MINIATURE GEOMETRIC SPITTOON. A SUPER RARITY FOR IMPERIAL. WHAT A GREAT MINIATURE!!!
142. RIIHIMAKI AMBER STARBURST SPITTOON. A VERY RARE WHIMSEY MADE FROM A BERRY BOWL.
143. Imperial MARI RIB AND PANEL SPITTOON RARE
144. MARI 4" OPEN LACED EDGE FLORAL ETCHED SPITTOON
145. Fenton mari 4" interior rib spittoon
146. West. mari Wild Rose syrup getting very hard to find
147. M-burg mari Hobnail rosebowl. Radium
148. M-burg mari Hobnail Swirl rosebowl
149. M-burg purple Hobnail Swirl rosebowl. Radium
150. FENTON 7" BLUE SOLDIERS AND SAILORS MONUMENT INDIANAPOLIS, IND. ICS BOWL. EXTREMELY RARE ONE OF A KIND BOWL. VERY PRIZED TO COLLECTORS! HERE IS AN AWESOME OPPORTUNITY! HAS REALLY COOL MAUVE IRID OVER BLUE IRID. NEAT!
151. FENTON 9" PURPLE BIRMINGHAM AGE HERALD PLATE. THE NICEST ONE WE HAVE EVER SOLD!
152. Fenton 7" Blue Illinois Soldiers and Sailors plate. Killer pressing and irid. RARE
153. Fenton 7" mari Illinois Soldiers and Sailors plate. Another great plate! Very dark!
154. Fenton AMY 6" ROOD'S CHOCOLATES PLATE. SUPER MULTI-COLOR RAINBOW IRID. EXTREMELY RARE ADVERTISING PLATE!
155. N-wood purple 6" Eagle Furniture flat plate.
156. Fenton 6" purple Geo. W. Getts Pianos plate.
157. Fenton 6" purple Norris Smith RE & Ins. Plate. RARE and pretty
158. Fenton 6" purple Exchange Bank plate. VERY RARE ADV. PLATE
159. Fenton 6" purple Gevurtz Bros. Furniture and clothing plate. Super bright yellow irid. ANOTHER TOP ADV. PLATE AND A BEAUTY!!!
160. N-wood 6" purple EA Hudson HG plate. SCARCE
161. N-wood 6" purple Jockey Club HG Plate. SCARCE
162. Fenton 5" purple Sterling Furniture Co. round bowl. NOT MANY OF THESE AROUND!
163. Fenton 5" purple Geo. W. Getts Pianos round bowl. VERY SCARCE



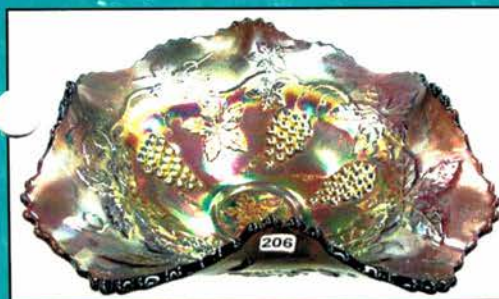
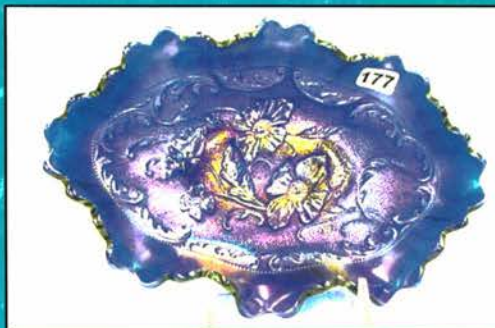
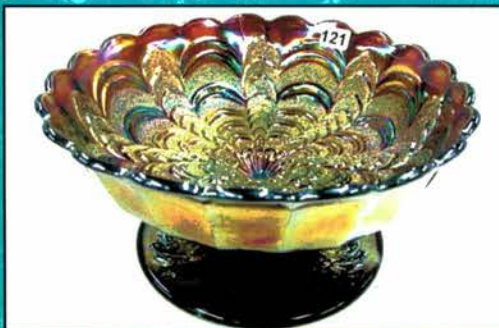
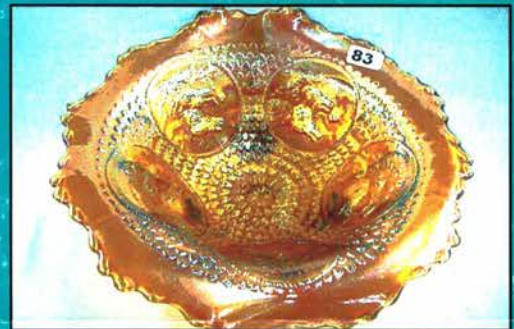
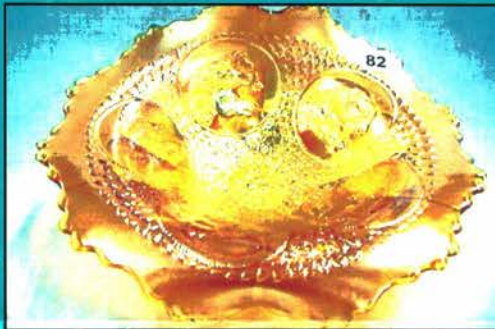
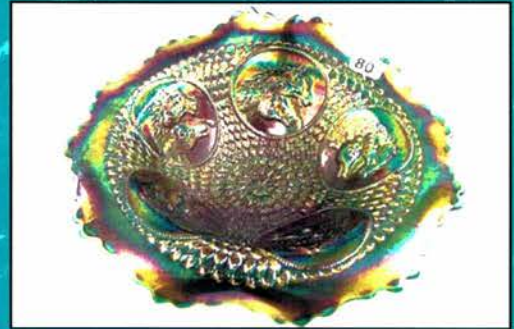
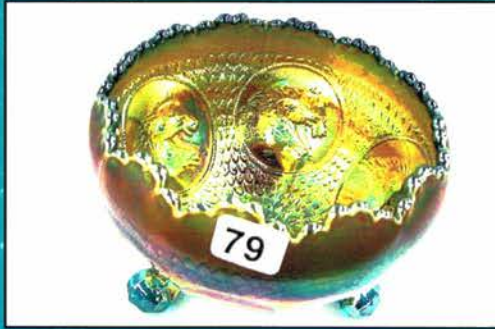
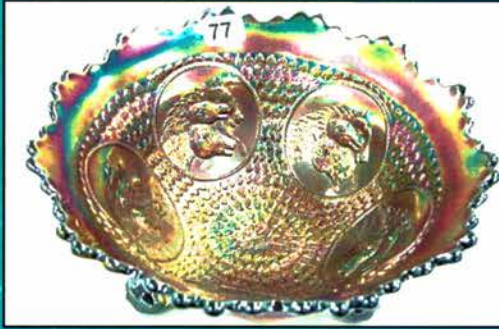



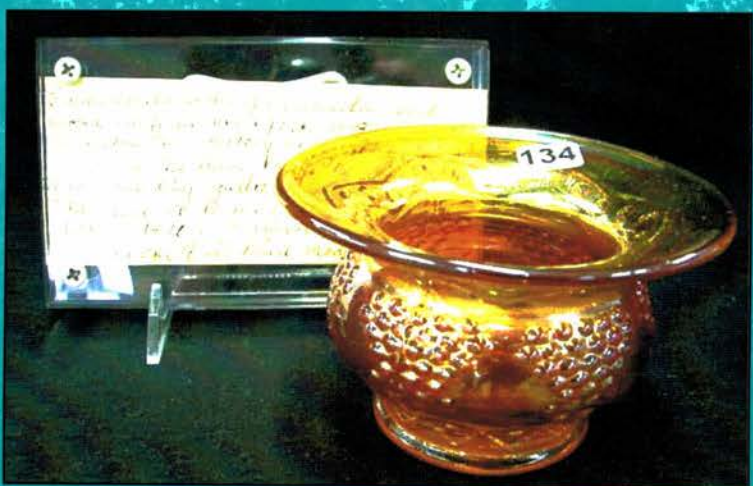
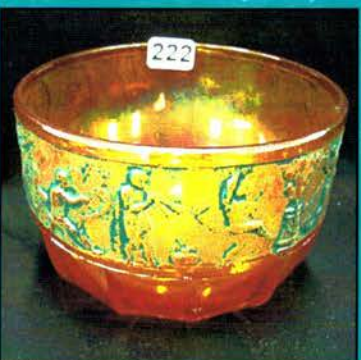
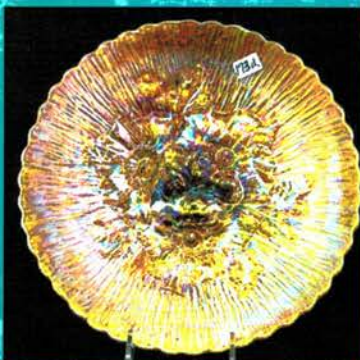
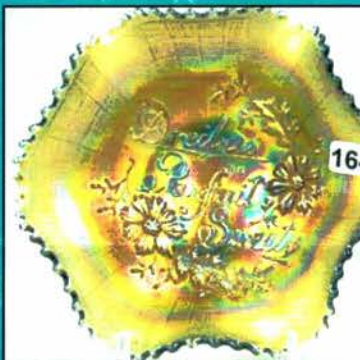
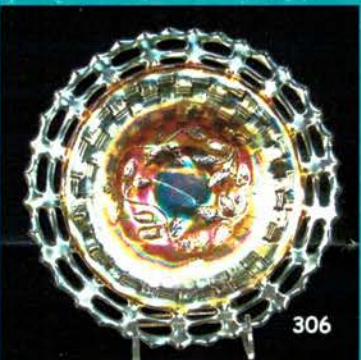
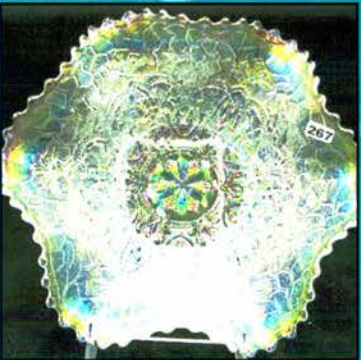
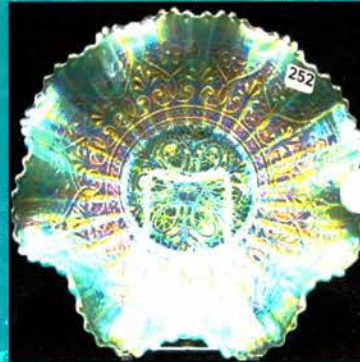



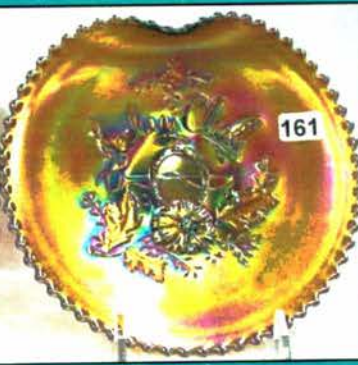
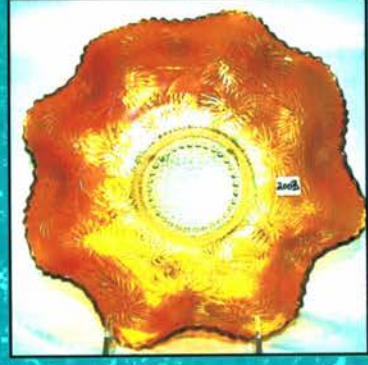
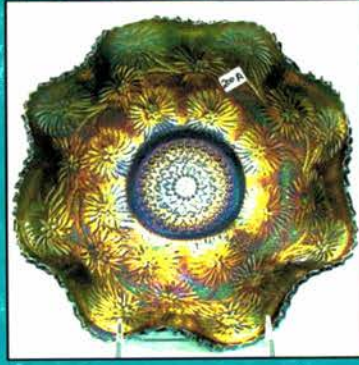
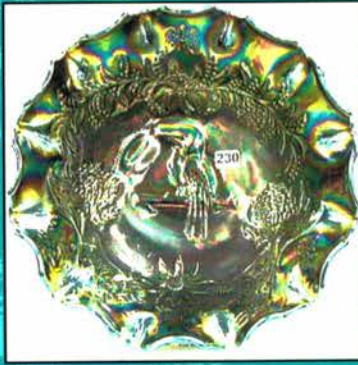
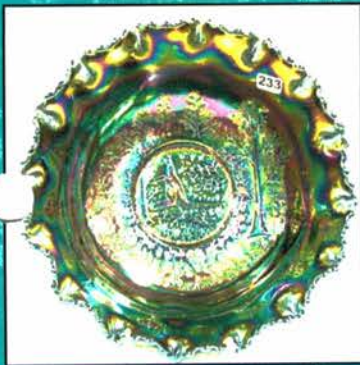



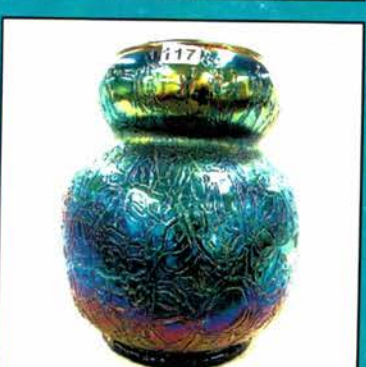
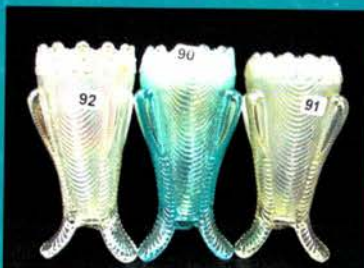
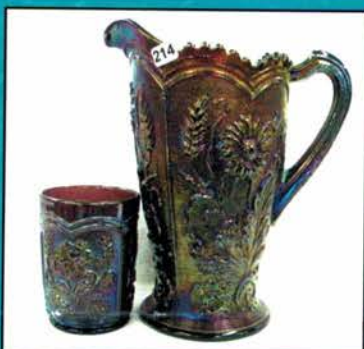
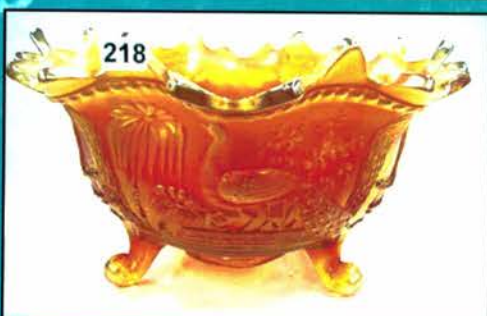



164. N-wood 6" lavender Dreibus Parfaits Sweets ruffled bowl. WOW!
165. FENTON 5" PURPLE GREETINGS DORSEY & FUNKENSTEIN FINE FURNITURE RUFFLED BOWL. RARE!
166. MARI BEETLE CRISTALERIAS RIGOLLEAU BUENOS AIRES ASH TRAY. SUPERRARE! NICE DARK IRID.
167. BLUE BEETLE CRISTALERIAS RIGOLLEAU BUENOS AIRES ASH TRAY. SUPER RARE! MAYBE THE FIRST TIME 2 OF THESE IN SAME AUCTION
168. 3 ADVERTISING OE BASKETS. Millers/Brand/ Feldman furniture. All one money
169. Mari 7" Bell Aire Good Will tour adv. Bowl.
170. N-wood 10" Green 4 Pillars vase w/Howard furniture adv.
171. N-wood 9" ELEC BLUE POPPY SHOW PLATE. A TREMENDOUS EXAMPLE! A KEEPER FOR SURE!
172. N-wood 9" elec blue Rose Show plate. Super irid. has a no harm tiny chip on one rose.
173. N-wood 9" It amy Rose Show plate. Super color.!! Some would call this amber.
- 173a. N-wood 9" GREEN Rose Show plate. Here is a rare plate with very nice irid!
- 173B. N-WOOD 9" PASTEL MARI. ROSE SHOW PLATE. HERE IT IS, THE ONLY ONE YOU WILL EVER WANT TO OWN!! THIS THING IS SMOKIN! What a plate!!
- 173c. N-wood 9" IB Rose Show plate. Super pastel irid on a hard to get plate!!!
- 173d. N-wood 9" mari. Poppy Show plate. Absolutely poppin' with color!!
- 173e. N-wood 9" AO Three Fruits plate. WOW!
- 173f. N-wood 9" lavender Three Fruits plate.
- 173g. N-wood 9" elec. blue Peacocks stippled plate. This thing is on fire!!!
- 173h. N-wood 9" IB Hearts & Flowers plate. Very rare a super example of a hard to get pastel plate!!
174. N-wood 9" LIME IG 3 FRUITS STIPPLED SPATULA FTD BOWL. Very nice!
175. N-WOOD 9" IG GREEK KEY RUFFLED BOWL. PROBABLY THE RAREST COLOR FOR THIS AND HERE IS A GOOD ONE!!
176. N-wood 9" green Grape & Cable stippled plate. Nice
177. N-wood elec. blue Poppy pickle dish. Scarce
178. N-wood purple Lovely ft'd bowl. Really nice one!
179. N-wood 8 1/2" dark mari Good Luck ruffled bowl. THIS IS NEAT!
180. N-wood 9" green Good Luck PCE bowl w/BW back. Scarce
181. N-wood 9" purple Good Luck plate w/ BW/back
182. N-wood 9" purple 3 fruits plate w/plainback
183. N-wood 9" green 3 Fruits plate w/BW back.
184. N-wood 6" purple Peacock at Urn low ICS bowl. When you see this you will call it a plate
185. N-wood purple Grape & Cable pin tray
186. N-wood elec green Grape & Cable dresser tray.
187. N-wood purple Grape & Cable dresser tray
188. N-wood 9" mari Drapery vase w/round top.
189. N-wood 7" IG Drapery vase. NICE!
190. N-wood 8" Lime IG Drapery vase. Scarce color
191. N-wood 7" dark mari Drapery vase
192. N-wood 4 1/2" white Drapery squatty vase. Very Rare size. NOT A CANDY DISH!
193. N-wood 4" purple Drapery Squatty vase. Another Very RARE size.
194. N-wood purple Grape & Cable candlelamp.
195. N-wood AO Dandelion mug. Nice
196. N-wood mari Dandelion Knights Templar mug. Scarce
197. Dugan mari Fisherman's mug. Very pretty
198. 2- Dugan purple Fisherman's mugs. 2 x money
199. Fenton blue Orange Tree shaving mug.
200. Fenton aqua blue Orange Tree mug. Scarce
- 200a FENTON 9" BLUE LITTLE DAISIES RUFFLED BOWL. VERY VERY RARE! HAS BEAUTIFUL MULTI COLORED IRID. Has a small chip on a flute, but find another one for sale!
- 200b FENTON 9" MARIGOLD LITTLE DAISIES RUFFLED BOWL. ANOTHER RARE BOWL WITH GREATR COLOR AND DETAIL. LOOKS LIKE FIREWORKS!!
201. Fenton 9" GODDESS OF HARVEST RUFFLED BOWL. A TOP PRIZED PIECE FOR ANY CARNIVAL COLLECTOR. ONLY 6 OR 7 KNOWN IN ANY COLOR. BEAUTIFUL DETAIL AND IRID.
202. Fenton WHITE MIRRORED LOTUS ROSEBOWL. SUPER FROSTY PASTEL IRID ON A RARE ROSEBOWL!
203. Fenton MARIGOLD MIRRORED LOTUS ROSEBOWL. ANOTHER RARE ROSEBOWL. NOT MANY AROUND
204. Fenton Blue 5" Mirrored Lotus ruffled bowl.
205. Fenton mari. 5" Mirrored Lotus ruffled bowl. Scarce
206. Fenton PURPLE WREATH OF ROSES FLARED PUNCH BOWL OR FRUIT BOWL. THIS IS A PUNCH TOP PULLED DOWN ON FOUR CORNERS. VERY RARE ONLY ONE IN THIS COLOR. HAS THE VINTAGE INT
207. N-WOOD GREEN GREEK KEY 7-PIECE WATER SET VERY RARE!!!
208. N-wood purple Oriental Poppy Tankard
209. Dugan mari 6 piece Harvest Flower water set Extremely rare and really pretty. Small line around the handle.
210. Imperial smoke Fashion 5 pc water set. Rare
211. Fenton white Zig-Zag Shasta daisy water pitcher
212. Inwald mari drapery var. 7 piece water set. Very rare complete waterset
213. Dugan pastel mari Quill Water pitcher. WOW!
214. Imperial ELECTRIC PURPLE 7 PIECE FIELD FLOWER WATER SET... VERY RARE!!!!!!!
215. Dugan purple Wreath Cherries 7 piece water set
216. Fenton mari enamled Freesia Tankard
217. N-wood blue Peacock at Fountian ftd. Fruit bowl w/ nice electric highlights NICE
218. N-wood dark mari Peacock at the Fountain ftd. Fruit bowl
219. Imperial? Smoke floral etched tumble up Very rare



220. **Dugan purple 6" cherries flat plate w/ CRE has great elec. highlights**
221. Dugan 5" purple petal and fan CRE bowl
222. Mari Classic Arts nut bowl Very Scarce
223. Sourerby Diving Dolphins flared bowl
224. Camb. Purple Inv. Strawberry stemmed compote
225. 5" mari Woodlands Vase
226. European 3" mari African Shelid vase
227. European 5" mari Western Thistle vase
228. **Australian rad. Purple Butterfly Bush Lg. ruffled compote**
229. Australian rad. Purple Plain (blank) compote
230. **AUSTRALIAN 10" RAD. PURPLE KOOKABURRA RUFFLED BOWL. RARE**
231. **Australian 10" rad. Mari King fisher round bowl**
232. **Australian 10" rad. Mari King fisher ruffled bowl**
233. **Australian rad. Purple Kangaroo ruffled bowl great detail**
234. **Australian 10" Thunderbird ruffled bowl**
235. **Australian 5" purple Kookaburra ruffled bowl**
236. Australian 5" purple Kingfisher ruffled bowl
237. Australian 5" purple Kangaroo ruffled bowl
238. Australian 5" emu purple bowl
239. Australian 6" purple Butterfly and Bower small compote
240. **Imperial 9" purple Open Rose plate Very scarce tiny nick on base**
241. **Imperial smoke Floral and Optic rose bowl Very Scarce**
242. Imperial mari. Flute and Cane candlesticks. Mari w/ a neat smokey irid.
243. **Imperial 12" electric purple Free Fold Swung vase. SUPER**
244. Imperial 8" smoke Acanthus ruffled bowl
245. **N-wood electric purple Grape and Cable Sweetmeat**
246. N-wood 7" purple G&C plate
247. N-wood 7" blue Fruit and Flower ruffled bowl
248. N-wood purple G&C hatpin holder
249. N-wood purple G&C stippled banana boat
250. N-wood mari 10" G&C ruffled bowl
251. Fenton dark mari Panther Master berry bowl
252. **N-wood IB 8 1/2" Hearts & Flowers ruffled bowl. One of the best ones ever!!**
253. **N-wood IB Nippon PCE bowl. Nice pastel**
254. **Fenton 5" white OE round bowl.**
255. **Dugan 6" white Question marks stemmed plate**
256. Dugan 9" white Round Up 3-1 edge bowl. Scarce
257. Dugan white Question Marks bon bon
258. **N-wood white 6pc Peach Berry set. Very scarce**
259. **Dugan white 7pc Dahlia Berry set. Frosty!**
260. US Glass white Palm Beach cider pitcher
261. US Glass white Palm Beach tumbler
262. **US Glass white Palm beach mini rosebowl. Scarce**
263. **US Glass mari Palm Beach mini banana boat. RARE!**
264. **US Glass mari Palm Beach vase. RARE!**
265. US Glass 5" mari Palm Beach 4 sided bowl
266. Dugan 10" PO Garden Path 10 ruffled bowl w/soda gold ext. . NICE!!!
267. **Dugan 10" white Garden Path ruffled bowl w/ soda gold ext. Frosty pastel irid.**
268. Dugan 7" white Six Petals ruffled bowl. NICE!!
269. Dugan 6" white Pool of Pearls plate. Scarce
270. **N-wood 4 1/2" WHITE DRAPERY, BERRY OR DEEP ROUND BOWL. VERY RARE!!**
271. N-wood white Fine Cut & Roses candy dish.
272. **US Glass 5" white Cosmos & Cane square deep bowl. Rare shape.**
273. **Fenton 5" purple Panther round sauce. Very rare color**
274. **Fenton 5" green Sailboats round bowl. RARE!**
275. **Fenton 5" green Butterfly & Berry ft'd sauce.**
276. Fenton 9" blue Ribbon Tie 3-1 edge bowl. Nice
277. Fenton 5" vaseline blackberry spray ruffled hat
278. **FENTON 5" AMY 4 KITTENS PLATE. RARE COLOR!**
279. Fenton mari 4 Kittens cup and saucer
280. Fenton powder blue 2 Kittens 4 side plate
281. Fenton mari 4 Kittens 4 side plate
282. Fenton 3" blue 4 kittens cereal bowl
283. Fenton 3" mari 4 kittens cereal bowl
284. Fenton blue 4 Kittens 4 ruffled toothpick
285. Fenton mari 4 Kittens 4 ruffled toothpick
286. Fenton mari 4 Kittens 5 ruffled toothpick
287. Fenton 4" mari Water Lilly vase
288. **Dugan purple Butterfly & Tulip deep round bowl**
289. Dugan purple Amaryllis tri-corner compote scarce
290. Imperial smoke Balloons etched vase
291. Robert Hansen Blue Maple Leaf Toothpick
292. Robert Hansen red tree trunk toothpick
293. **Robert Hansen red Eye winker spittoon rare**
294. **Terry Crider mari Wreath Cherries Spittoon only one made Super Color**
295. **Terry Crider White Stork and Rushes Spittoon 1 of 10 made Nice Frosty Irid**
296. **Terry Crider red Hanging Hearts Spittoon RARE**
297. Red Elk's Paperweight and mari 1971 Elk plate
298. Carnival glass beaded change purse
299. Fenton mari kittens cup/4-side plate and toothpick. one money
300. Choice of several nice 5" & 6" bowls to include Mari. lions; (4) white persan garden; blue ftd. Orange tree; blue panther; (2) white peacock at urn; (3) purple peacock at urn; (3) purple inverted thistle. Selling choice. All are round or ICS
301. **Fenton 8 1/2" green Orange Tree 3/1 edge bowl. Extremely rare color for this shape. Nice!**
302. **N-wood 8 1/2" IB Heart & Flowers ruffled bowl. Nice frosty irid. Scarce.**
303. **N-wood white G & C cracker jar. Super pastel irid. Scarce item!**
304. N-wood 8 1/2" mari. Peacocks ruffled bow w/BW ext. SUPER!!!
305. **N-wood pearl custard (iridized) G & C Banded centerpiece footed bowl.**
306. **FENTON 7" MARI. BLACKBERRY SPRAY OPEN EDGE 2-ROW PLATE. RARE!**
307. Fenton celeste blue Stretch handled sandwich tray.

*Thanks for participating in today's auction!!!*



# *Jim Wroda Auction Services* Carnival Glass Auction Calendar

## Mark your calendars NOW for these Fantastic Auctions!!

**January 13<sup>th</sup> 2007 9:30 AM.**

***Just in!! Approx. 500 pieces of Carnival glass!  
VASES-CANDLESTICKS-PLATES-BOWLS-AND  
MORE! Details to follow on the website!!***

***We will also be having a very nice antiques auction  
on the same day. 2 rings will be running at all times!  
Midwest Auction Facility –Greenville Ohio***

**January 27, 2007 9:30 AM**

**Bill & Sandy Reyan of Everett, PA  
Part 2 of this outstanding collection**

Several GREAT rarities to be in this auction including some of the finest Fenton items ever made, INCLUDING the Portland Elks Bell and Goddess of Harvest bowl, to an awesome spittoon collection. Please join us at the SSCGA convention for a great weekend!

**SSCGA Convention Auction  
Deerfield Beach, FL**

**Directions to the auction location at Howard Johnson on Deerfield Beach are listed below!**

**From I-95 South** to Exit #42B or **I-95 North** Exit #42A (Hillsboro Blvd., East) Take Hillsboro Blvd. East for 2.7 miles over Intercoastal Waterway to Route A1A. Turn left (north) on Route A1A and go around first bend to right. Howard Johnson Beach Resort will be in front of you. **Do not take bend to left**, instead go straight toward beach and to right around hotel to main entrance on east (beach) side.

**From Florida Turnpike**: Exit Turnpike at Exit 75 Glades Road (Hwy. 808) and go east on Glades Road 3.5 miles to I-95 South. Take I-95 South 3.3 miles to Exit #42B-Hillsboro Blvd. And follow directions above.

**Host Hotel:**

**Howard Johnson on Deerfield Beach**

2096 N.E. Second Street

Deerfield Beach, FL 33441

20 miles north of Ft. Lauderdale

Telephone: 1-800-426-0084 or 954-428-2850

**Other local hotel information:**

Embassy Suites-Rt. A1A-954-426-0478

(sm. pets ok) Approx. 1/2 mile from Howard Johnsons

Holiday Park Hotel -Hillsboro Blvd.-954-427-2200

(sm. pets ok) 3 miles from Howard Johnsons

Comfort Inn-Rt. A1A-954-428-0650

3 min from Howard Johnsons

**this is just for your information**

**To view all of our other auctions please visit us at  
[www.jimwrodaauction.com](http://www.jimwrodaauction.com)**

**Thinking about Selling?**

**Please give us a call to talk about your auction!**

**Still booking for the rest of 2007 and 2008.**

**See you at the auctions!**

**937-447-4905 or 937-447-8909**

**2 day Carnival Glass Auction**

**March 9<sup>th</sup> & 10<sup>th</sup>, 2007 4:00 PM**

**200 pcs. Millersburg Crystal**

**400 pcs. Carnival Glass Auction**

We will start at 4:00pm on Friday with over 200 quality pieces of Millersburg Crystal and then On Saturday we will Start at 9:30am with over 400 pieces of Fantastic carnival glass. This collection boasts one of the finest elec blue Tree Trunk Funeral vases you will ever lay eyes on. Also 5 pieces of Millersburg vaseline and 6 pieces of blue. Rose columns vases and every odd shape Millersburg ever made! Then you get into some VERY RARE Northwood and nice Fenton. This is definitely a "sleeper" collection that you will have to see to believe!

**Warren and Joan Place, Mehoopany, PA  
Holiday Inn – Columbus Airport  
Columbus, OH**

**April 28<sup>th</sup>, 2007at 9:30am**

**HOACGA Convention**

**Carnival Glass Auction**

**Embassy Suites Hotel**

**Kansas City, MO**

Well what can you say about this collection that you don't already know?? Just be there and be prepared for one exciting auction! Enough said!

VISIT John's Website at

[www.woodsland.com/johnm](http://www.woodsland.com/johnm)

**John Muehlbauer, Jan Lambert- Seaside, OR**

**2 Day Carnival Glass Auction at the**

**Keystone Convention, Harrisburg PA**

**May 4<sup>th</sup> 2007 @ 7:00PM and**

**May 5<sup>th</sup> 2007 @ 9:30 AM**

**Ted Schilling-Baltic Ohio on Friday and  
Alton Jones - Beaumont TX collection on Saturday**

**Memorial Weekend May 26<sup>th</sup> 2007**

Well you have heard about it and here it is.. One of the LARGEST Millersburg carnival glass collections ever offered at auction. Over 30 pieces of blue including a tulip top Multi-Fruits and Flowers punch bowl and base w/3 matching cups. Over 60 pieces of lettered items, 6 different Millersburg punch sets including a marigold Diamonds. Will post some pictures on the web soon

**Ted Schilling- Baltic Ohio  
Midwest Auction Facility- Greenville Ohio**

**June 30<sup>th</sup>, 2007 at 9:30 am**

**Carnival Glass Auction – over 500 pieces**

Here is a long time collection from Northern Ohio that is sure to please you. Very quiet collectors that have a fine collection to offer. Updates soon!

**Norman & Barb Archer, West Minster, OH**



**Please save this page**  
**for future reference!**

**New information**  
**to help better serve**  
**our customers:**

**Mailing address and telephone numbers**  
**for all inquiries and absentee bids:**

***Jim Wroda Auction Service***  
***P.O. Box 1111***  
***Gettysburg, OH 45328***

**Office phone: 937-447-4905**  
**Cell phone (Laurie) – 937-459-9562**  
**Evening phone – 937-447-8909**



