

"A Weekend of Carnival Glass"

Friday, November 10th and Saturday, November 11th, 2006

Midwest Auction Facility

5239 St. Rt. 49 South, Greenville, OH 45331

937-447-4905



Friday, November 10th, 2006, 3:15 pm., Bill and Sandy Reyan Collection, Everett PA
Saturday, November 11th, 2006, 9:30 am., Jim and Kelani Lee Collection, Arlington TX

Jim Wroble Auction Services

POB 1111 Gettysburg, Ohio 45328

Vol. 11 Series 2006
Sacred Falls State Park, Oahu, Hawaii

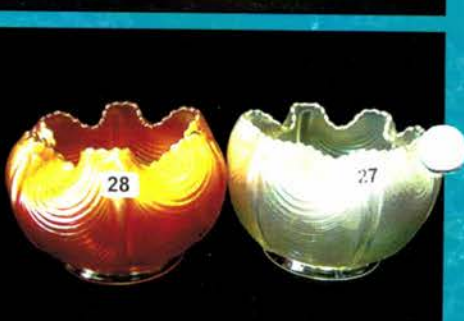
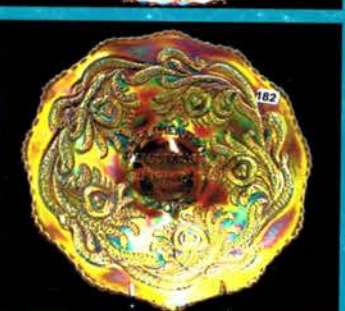
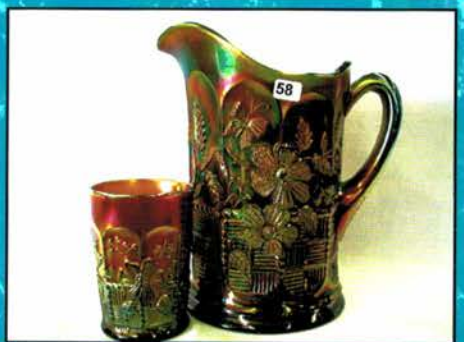

"A Weekend of Carnival Glass"

Friday, November 10th, 2006, Bill & Sandy Reyan Collection at 3:15 p.m.

Saturday, November 11th, 2006, Jim & Kelani Lee Carnival Collection 9:30 a.m.

Preview: Tuesday -Thursday from 10 a.m.- 4 p.m. and Friday 10:00 am until auction time and 8:00 am on Saturday.

Midwest Auction Facility

5239 ST RT 49 South, Greenville, Ohio 45331

Directions: From I-70 westbound take the Rt. 49 exit (24). Go approx. 25 miles North to Greenville and the Auction Facility will be on your right at the intersection of Rt. 49 and Rt. 127. From I-70 eastbound take the Rt. 127 North exit. Go approx. 20 miles to Rt. 49 exit. Turn left and the auction facility will be on your right. *** Dayton Airport is approx. 25 miles.***

This will be our annual Customer appreciation weekend with lots of glass, food & entertainment!!

Schedule of events for the weekend:

On Friday at 3:15pm we will be auctioning some super glass for the Reyan's. There is a great selection of fine glass for you to bid on. From Super Millersburg to a VERY RARE Peacock at Fountain Spittoon made from a sugar bottom. A cool piece of glass!

Friday Evening 6:00pm to 6:45 pm we will have the entertainment provided from the Greenville Wavares. This is an awesome show. If you like music you have to see this. I promise, YOU WILL NOT WANT TO MISS THIS OUTSTANDING PERFORMANCE OF THESE YOUNG KIDS.

At 6:45 pm to 7:30pm > Wine tasting with the Versailles winery. If you were not here last year, I'm sure you heard about this. This will be the last year we do this, so make sure you plan on attending this fun time. A little footnote about the winery.. to everyone who loved the Blueberry.. It won first place in NY last month! They will be bringing down approx 10 different wines for you.. You will get a ticket for a bottle of wine of your choice when you get your bid number. If you do not drink wine we will have other beverages for you.

At 7:30 pm till whenever > Dinner catered from the Fairlawn Steak House. This is a very good hot meal! You all know the kind of food they serve.. so we will see you there!

On Saturday at 9:30 a.m. will be the Awesome collection of Jim & Kelani Lee from Arlington Texas. The Lee's have been known for lots of things with Carnival Glass from past president of the Texas group, and the newsletter editors, BUT what everyone talks about is their obsession with outstanding carnival glass. From the super frosty pastel colors to the electric blues and purples and their pumpkin patch of marigold. Of course let's not forget the 6 different Wide Panel Epergnes including IB-IG-white-purple-mari-green. I have never seen this many epergnes anywhere at one time. Just magnificent!!! So come on over for a tremendous weekend of fun food and glass! Make your reservations NOW!

***** PLEASE READ the listing thoroughly. Because of the quality in this auction we saw no reason to highlight every item though we could have done that. Every item is special and I'm sure you'll love the color. If you can't make this auction, give Laurie a call at 937-447-4905 or cell at 937 459 9562. She'll be glad to help you with bids, Jim

*****Mail, E-mail, Phone and Absentee Bids Policy:*****

1. Phone inquiries on items of interest are welcome! 937-447-4905 or 937-447-8909
2. Bidders take full responsibility to honor any and all bids that are executed in your behalf.
3. All items to be paid for within 7 days of notification unless other arrangements are made prior to auction. Successful absentee bidders must also pay *estimated* shipping costs. NOTE: There will be a \$5.00 fee added, per item, to the selling price of all successful absentee bids plus postage & ins.
4. All items bid competitively against the audience. **We do not start with your bid.**
5. Items will be bid on in **perfect condition** with average to above average iridescence unless otherwise stated or noted on your order of sale list or absentee bid sheet. **We will describe each item as accurately as possible!! (see listing) Bids will not be carried out if a damage is found during auction.** If manufacture problems bother you such as air bubbles, pulled points, soda ash, tool marks, or any other manufacturing flaw, please be specific in your mail bids or email bids. **If there is a manufacture flaw on an item that we feel is truly distracting, we have noted that in the listing already. Auction Company has the right NOT to execute an absentee bid for any reason.**
6. All bids can be called in to: (937) 447-4905, faxed to 937-548-3492 or sent to POB 1111 Gettysburg Ohio 45328. You can also e-mail bids and ask questions directly from our website (Please Ask!)
7. All mail, faxed, write-in, call in and email bids due by Thursday, November 9, 2006 - 3:00p.m.
8. Anyone wishing to bid Live during the auction via telephone MUST have his or her request in by NOON Wednesday, November 8, 2006. Items must have a value of approx. \$500.00 or more to live phone bid. If under \$500.00, please leave an absentee bid.
9. If someone in the audience is bidding for you they must pay for the item(s) before leaving.

******To view approx. 500 items go to: www.jimwrodauction.com ******

Terms and Conditions of Auction: Cash, Travelers checks, business or personal checks with proper I.D. We now have Visa/ MC and Discover with a 3% clerk fee. Ohio State Sales tax collected. **All items being sold AS IS w/NO MINIMUM and NO RESERVE!**

Hosting Hotel: Holiday Inn-Greenville 937-548-1328 (special rate if you mention "Midwest Auctioneers")

Other hotels: Comfort Inn - 937-316-5252 and Greenville Inn (ask for special rate and they allow small pets!); 937-548-3613.

You can also park your RV in our lot if you want. Pets are allowed in the Auction Facility.

Jim Wroda Auction Services

Jim Wroda and Mike Baker - Auctioneers

For questions regarding this auction please email Laurie at: laurie@jimwrodauction.com

*****Please take advantage of preview times to look over your items of interest.*****

Rapid Printing, Greenville, Ohio - 937-548-1010



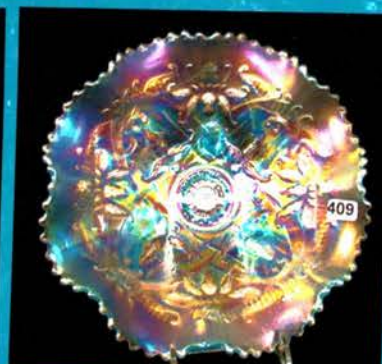
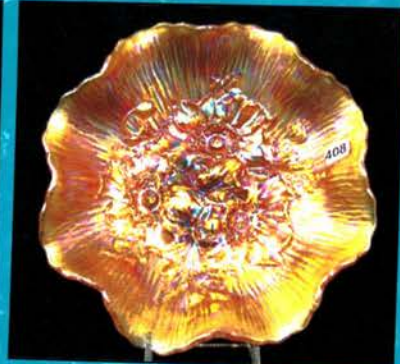
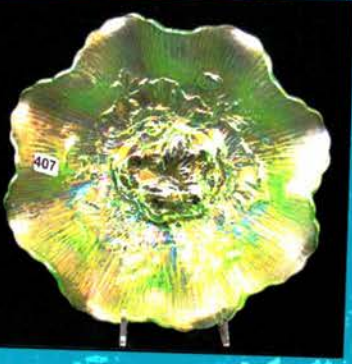
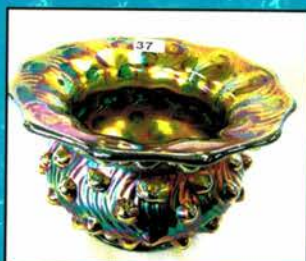

- _____ 1a. Dugan 8" purple Cherries ftd. Bowl
 _____ 1b. N-wood 9" dk. Mari. 3 fruits ruffled stippled bowl
 _____ 1c. M-burg 8" green Hanging cherries ICS bowl
 _____ 1d. N-wood 8" blue stippled 3 Fruits med. Ftd. bowl NICE
 _____ 1e. N-wood 9" purple Greek Key ruffled bowl
 _____ 1f. Imperial elec. purple Pansy dresser tray tiny chip on edge
 _____ 1g. Fenton 7" red Acorn ruffled bowl
950 1h. Fenton 9" green Lotus and Grape plate Very Nice and Scarce
 _____ 1. Green 1983 Seacoast spittoon & 1982 PO Seacoast spittoon. choice
 _____ 2. IB 1982 Hoacga Corn vase
 _____ 3. 1979 & 1983 Hoacga Loving cups *choice*
 _____ 4. 1978-1983 & 1989 Hoacga Good luck mugs *choice* of 7
 _____ 5. 2-1968 ACGA God & Home mugs 2xmoney
 _____ 6. 1975 Allen Town, Pa ashtray
 _____ 7. 1970 ICGA amber. Bowl
 _____ 8. 1977 & 1980 HOACGA Good luck hat pin holders
 _____ 9. 2 - 1982 NCCC Inverted Strawberry spittoons
 _____ 10. 1993 ACGA red Inverted Strawberry spittoon
 _____ 11. 1971 ACGA blue Toothpick
 _____ 12. Amber 12ounce Rheingold beer bottle
 _____ 13. 1969 ICGA Town pump flask
400 14. FENTON- RED PEACOCKS LAMP W/ ORIGINAL FINIAL. VERY RARE & SUPER ELECTRIC RED. WOW!!!!!!!
 _____ 15. Fenton 6" Red slag Acorn round bowl
 _____ 16. Fenton 5" Red OE ruffled basket
 _____ 17. Fenton 6" Cherry red Blackberry spray hat
 _____ 18. Fenton 6 1/2 " Red Grape & Cable round bowl
 _____ 19. Fenton 7" Red Grape & Cable ruffled bowl
 _____ 20. Fenton 5" Red Holly ruffled hat
500 21. Fenton Blue 5 piece Bouquet water set
 _____ 22. N-wood 9" Green Wishbone PCE bowl w/ plain back
 _____ 23. N-wood 10" Elec. Purple Grape & Cable ICS bowl **SUPER NICE**
 _____ 24. N-wood AO Drapery rose bowl, Nice
 _____ 25. N-wood 2- Purple Drapery rose bowl *choice*
 _____ 26. N-wood IB Drapery rose bowl *SCARCE*
 _____ 27. N-wood White Drapery rose bowl. Pretty
 _____ 28. N-wood Mari. Drapery rose bowl
 _____ 29. N-wood IB Drapery candy dish * feet ok*
 _____ 30. N-wood Dk.Mari. Drapery candy dish
 _____ 31. N-wood Pastel Mari. Drapery candy dish
650 32. Fenton White Orange tree 7-piece Punch set w/Super Pastel irid. very hard to find.
500 33. Imperial Green Heavy Grape 5- piece Punch set
700 34. M-BURG GREEN ELKS PAPER WEIGHT EXTREMELY RARE ONLY A FEW KNOWN. Never offered for sale!
1600 35. M-BURG PURPLE ELKS PAPER WEIGHT VERY RARE. *CHIP ON BASE*
6700 36. M-BURG PURPLE CLEVELAND MEMORIAL ASHTRAY GREAT PRESSING & COLOR FROM THE WILSON COLLECTION 1982
2000 37. M-BURG GREEN HOBNAIL SWIRL SPITTOON. THIS IS CRACKED BUT EXTREMELY RARE ALSO HAS GREAT IRID. I think there are only 3 or 4 of these known and I think all are cracked but 1.
825 38. M-burg Purple Hobnail Swirl spittoon SUPER COLOR
 _____ 39. M-burg Mari. Hobnail Swirl LADIES spittoon VERY RARE & NICE
 _____ 40. M-burg Purple Hobnail Spittoon SUPER Radium Irid. the BEST ONE YOU WILL FIND
 _____ 41. M-burg Mari. Hobnail Spittoon Radium w/ nice irid.
3300 42. M-BURG 10" BLUE LITTLE STARS ICS. BOWL ONLY ONE KNOWN DOES HAVE A SMALL BASE CHIP *WHO CARES*
2000 43. M-BURG 10" BLUE MANY STARS BERNHEIMER BROTHERS RUFFLED BOWL HAS GOT TO BE ONE OF THE PRETTIEST ONES OUT THERE **SUPER**
 _____ 44. M-burg 9" Purple Fleur-dy-lis ICS ftd. Bowl
 _____ 45. M-burg 10" Mari. Whirling Leaves ruffled bowl
 _____ 46. M-burg 10" Green Seaweed ICS bowl *extremely rare in color*
 _____ 47. M-burg 10" Aqua-Teal Hanging Cherries ICS bowl **rare in color**
 _____ 48. M-burg 10" Green Blackberry Wreath 3-1 edge bowl
 _____ 49. M-burg 10" Green Peacock at Urn CRE ruffled bowl
 _____ 50. M-burg 8" Green Mayan ICS bowl radium
 _____ 51. M-burg 10" Purple Peacock at Urn bowl Bee no beads
 _____ 52. M-burg Purple Feather & Heart water pitcher
950 53. M-burg Radium Green Poppy compote ** very scarce & nice**
 _____ 54. M-burg Purple Hanging Cherries 4-piece Table set cr/sug/butter/spooner
 _____ 55. 2-M-burg Green Hanging Cherries spooner **choice**
 _____ 56. M-burg 10" Purple Whirling Leaves ruffled bowl *base nick*
 _____ 57. N-wood Mari. Grape & Cable 7 piece water set
1400 58. N-WOOD GREEN SPRING TIME 7 PIECE WATER SET **VERY RARE**
 _____ 59. N-wood AO Double Loop sugar bowl
 _____ 60. N-wood AO Double Loop sugar bowl w/ butterscotch overlay
 _____ 61. N-wood Blue Double Loop sugar bowl
 _____ 62. N-wood Purple Double Loop sugar bowl **rare color**
1600 63. N-WOOD SAPPHIRE ROUND BUSHEL BASKET **VERY RARE**
 _____ 64. N-wood Lavender Round Bushel basket **super**
 _____ 65. N-wood AO Round Bushel basket
 _____ 66. N-wood Blue Round Bushel basket
 _____ 67. N-wood Blue Swirl Round Bushel basket
 _____ 68. N-wood Purple Round Bushel basket
 _____ 69. N-wood White Round Bushel basket *cracked handle*
 _____ 70. N-WOOD IB 8-SIDED BUSHEL BASKET **RARE**
 _____ 71. N-wood White 8-sided Bushel basket
 _____ 72. Westmoreland Louisa Rose bowls Teal-Purple - Mari. selling as a lot
 _____ 73. Fenton Blue Garland Rose bowl
 _____ 74. Fenton Mari. Persain Medallion Hair receiver
 _____ 75. Fenton Mari. Garland Rose bowl
 _____ 76. Fenton Mari. Two Flowers ftd. Rose bowl
 _____ 77. Fenton Flowers Blue ftd. Rose bowl

78. Fenton Flowers Purple ftd. Rose bowl
 79. Imperial Mari. Star & File Rose bowl ****Great in color****
 80. Imperial Mari. Crab Claw 7 piece water set
 81. Imperial Green Fashion Rose bowl
 82. Imperial Mari. Fashion Rose bowl
 83. **Imperial 9" Elec. Purple Grape ruffled bowl**
 84. **Imperial Green Corn Novelty bottle**
 85. **Imperial Mari. Corn Novelty bottle**
 86. Imperial 9" Smoke Scroll Embossed ruffled bowl w/ file ext.
 87. 2- Imperial 5" Smoke Scroll Embossed ruffled bowl w/ file ext.
 88. Imperial Mari. Acanthus Milk pitcher
 89. 3-Imperial Pointsetta Milk pitchers ****choice**** Mari.- Smoke-Green
 90. 2-Imperial Mari. Star & File Milk pitchers 1x money
 600 91. **Blue Rising Sun Juice pitcher ****RARE******
 92. **Mari. Rising Sun Juice glass**
 93. Imperial Mari. 474 Milk pitcher
 94. Mari. Field Thistle Water pitcher
 95. Fenton Blue Floral & Grape 7-piece Water set
 96. **Dugan 9" Elec. Purple Apple Blossom & Twigs low ruffled bowl ****SUPER******
 97. **Dugan 9" White Apple Blossom & Twigs low ruffled bowl ****SUPER******
 98. **Dugan 9" PO Apple Blossom & Twigs low ruffled bowl *2x money***
 99. **Fenton 10" Green Butterfly & Berry Master berry bowl ****VERY RARE IN COLOR******
 100. **Fenton 10" Purple Butterfly & Berry Master berry bowl ****VERY SCARCE COLOR******
 101. Fenton 10" Blue Butterfly & Berry Master berry bowl ****SCARCE****
 102. Fenton Mari. Orange Tree Fruit bowl ****nice****
 103. Fenton Mari. G & C low Fruit bowl w/ PM int.
 104. **N-wood Green Grape & Cable low Fruit bowl ****SCARCE******
 105. N-wood Dk. Mari. 11" Memphis Fruit bowl
 106. N-wood Mari. 13" Tree Trunk mid-size vase
 107. N-wood 11" Purple Tree Trunk vase
 108. Fenton 10" Green Diamond Rib vase
 109. Fenton 12" Purple Plume Panels vase ***SCARE***
 825 110. **Lacey Dew Drop Mari. on Milk glass 7-piece water set. VERY RARE SET!**
 111. **Lacey Dew Drop Mari. on Milk glass creamer & sugar set. SCARCE**
 112. **Lacey Dew Drop Mari. on Milk glass large covered compote. Rare**
 113. **Lacey Dew Drop Mari. on Milk glass stemmed Fruit bowl.**
 114. **Lacey Dew Drop Mari. on Milk glass stemmed Cake plate made from a compote bottom. VERY RARE ITEM!!**
 525 115. N-wood Blue Ground Cherries 7-piece water set
 116. **N-wood Blue Grape & Gothic Arches water pitcher. Scarce**
 117. **Imperial Elec. Purple Diamond Lace water pitcher. SUPER!**
 118. Imperial Mari. Fashion water pitcher
 119. Imperial Mari. Star & File 7-piece water set
 120. **Dugan Purple Stork & Rushes 5-piece water set. Scarce**
 121. Imperial Mari. 474 7-piece water set ****very nice****
 122. Imperial Mari. Field Flower 7-piece water set
 123. **Fenton Mari. Scale Band 7-piece water set ****RARE******
 750 124. **N-wood Blue Hand painted Daisy & Little Flowers Canon ball 7-piece water set**
 125. Fenton Mari. Hand painted Lotus 7-piece water set
 126. **Dugan Blue Rambler Rose 7-piece water set. Very rare color!**
 127. Fenton Mari. Floral & Grape 7-piece water set
 128. Fenton Green Raspberry compote
 129. **N-wood Pastel Mari. Heart & Flower compote ****SUPER COLOR******
 130. N-wood Mari. Heart & Flower compote
 131. N-wood White Heart & Flower compote
 132. PO Estate Creamer & Sugar
 133. Smoke Plain Jane basket
 134. Smoke Imperial Grape basket
 135. Fenton 8 1/2" Blue Peacock at Urn 8-ruffled bowl
 375 136. Fenton 9" Blue Dragon & Lotus ICS bowl
 137. **Dugan Blue Puzzle Round compote. Scarce**
 138. Fenton Purple Wreath of Roses compote
 139. **Fenton Dk. Mari. Bird & Cherries compote ***nice*. I like this one!****
 140. Fenton Powder. Blue Peacock at Urn compote
 141. Fenton Mari. Peacock at Urn goblet
 142. 2-Fenton Blue Holly ruffled compote 2 x money
 143. **Fenton Red Holly compote yellow stem**
 144. **Imperial Elec. Purple Scroll Embossed small compote. Scarce**
 145. Smoke Imperial Grape compote
 146. Imperial Smoke Star & File Chalice ***SCARCE***
 147. Imperial 8" Elec. Pur Scroll Embossed ruf bowl
 148. Westmoreland BO File & Fan compote
 148a **Westmoreland purple Orange peel punch set w/ 7 cups. RARE**
 148b **Westmoreland mari Orange Peel punch set w/ 10 cups. Very Scarce**
 148c **Westmoreland purple Orange Peel sherbert. Tiny nick on edge**
 148d **Westmoreland Marigold Fruit Salad punch set w/6 cups. Very Scarce!!!and nice**
 149. **Fenton 8 1/2" Lime Green Dragon & Lotus 8-ruffled bowl**
 150. Fenton 8 1/2" Cobalt Dragon & Lotus 8-ruf bowl
 151. Fenton 8 1/2" Mari. Dragon & Lotus 8-ruffled bowl
 152. 2 Fenton 8 1/2" Mari. Dragon & Lotus 3-1 bowls
 153. **Fenton 8" Green Dragon & Lotus ftd. Bowl**
 154. **Fenton 8 1/2" Amber Dragon & Lotus ICS bowl**
 155. **Fenton 8" Elec. Blue Dragon & Lotus ICS bowl ****BEAUTIFUL******
 156. Fenton 8 1/2" Mari. Dragon & Lotus ICS bowl
 157. Fenton 8 1/2" Blue Leaf Chain bowl
 158. Fenton 8 1/2" Mari. Leaf Chain bowl
 159. Fenton 9" Green Leaf Chain plate lacks irid.
 160. Fenton 9" Blue Holly plate
 161. Fenton 9" White Holly plate
 162. **Fenton 9" Dk. Pumpkin Mari. Holly plate ****SUPER PLATE******
 163. **Fenton 9" Black Amy. Holly 8-ruffled bowl**
 164. **Fenton 9" Purple Captive Rose plate ***NICE*****
 165. Fenton Blue Captive Rose bonbon
 166. Fenton Green Captive Rose bonbon
 167. Fenton Purple Birds & Cherries bonbon
 168. N-wood Purple Grape & Cable Sweet Meat
 169. **Fenton White 7-piece Orange Tree Orchard water set. Very scarce**

170. FENTON 8" GREEN STAG & HOLLY FTD. ICS BOWL ****VERY SCARCE**** 1350
171. Fenton 8" Elec. Blue Stag & Holly ftd. ICS bowl ****VERY SCARCE**** 900
172. Fenton 8" Purple Stag & Holly ftd. Ruffled bowl ****VERY SCARCE**** 1650
173. Fenton 8" Blue Stag & Holly ftd. Ruffled bowl 3000
174. Fenton Mari. Stag & Holly Giant Rose bowl ****SUPER COLOR VERY SCARCE**** 1400
175. Fenton 10" Mari. Stag & Holly ftd. ICS bowl 1050
176. Fenton 10" Mari. Two Flowers ftd. ICS bowl 800
177. FENTON 9" MARI. STAG & HOLLY FTD. PLATE ****ONE OF THE BETTER ONES OUT THERE**** 700
178. Fenton 9" White Orange Tree plate 675
179. Fenton 9" Purple Heart & Vine plate 575
180. Fenton 9" Mari. Peacock at Urn plate *silvery* 600
181. Fenton 9" Blue Cherries circle ICS bowl 500
182. Fenton 9" Mari. Heart & Vine Spectors plate ***SCARCE*** 800
183. Fenton 8 1/2" Purple "Horlacher" Thistle ruffled bowl ***SCARCE*** 1100
184. N-wood 9" Elec. Green Grape & Cable Stippled Old Rose Distillery plate ****SUPER**** 850
185. Dugan 9" Mari. Brooklyn Bridge 10-ruffled bowl 1000
186. Fenton Green Quincy Jeweler Peacock tail hat 700
187. Fenton Green Central Furniture Peacock tail hat 725
188. Fenton 6" Purple Paradise Sodas plate 700
189. N-wood 6" Purple Fern Brand Chocolates hand gripped plate 775
190. Fenton 6" Purple Utah Liquors hand gripped plate 1700
191. Fenton 6" Purple Utah Liquors flat plate 550
192. M-burg 6" Purple Isaac Benesch ruffled bowl 1700
193. M-burg Mari. Isaac Benesch Holly bonbon 700
194. N-wood 6" Purple Davidson Chocolates 2-sides up plate 725
195. Fenton 6" Purple Garden Mums plate 1700
196. PURPLE IMPERIAL ART GLASS PAPER WEIGHT SIGNED NUART ***VERY RARE*** 4500
197. Cambridge Green Inverted Strawberry Spittoon ***teeny knick on edge* VERY SCARCE** 1100
198. Cambridge Mari. Inverted Strawberry Spittoon ****VERY SCARCE**** 1000
199. 10" Mari. Art Glass type spittoon ***tremendous Elec. irid.* maker ??** 8500
200. N-WOOD PURPLE PEACOCK AT THE FOUNTAIN SPITTOON MADE FROM SUGAR BOWL BOTTOM ****EXTREMELY RARE ONLY ONE KNOWN IN THIS COLOR**** What a piece of glass!!

****This ends Fridays session****
Entertainment will follow at 6:00pm. Wine tasting will be at 6:45pm and dinner, from the Fairlawn Steak House, will be at 7:30pm.

****Start of Saturdays Session****
201. N-WOOD 9" EMERALD GREEN ROSE SHOW PLATE. This is the plate everyone is talking about. Maybe the one of the most beautiful piece of green carnival ever! There is a flake on a petal and a flake on the collar base. So what! I think you will agree when you see this awesome piece of glass! Congratulations to the new owner! 7700
202. N-WOOD 9" RED HOT PUMPKIN MARI. ROSE SHOW PLATE. SUPER! 1050
203. N-wood 9" elec. purp. Rose Show plate. WOW 700
204. N-WOOD 9" IB ROSE SHOW PLATE. Great pastel irid. Scarce 1650
205. N-wood 9" frosty white Rose Show plate. 3000
206. N-WOOD 9" LIME GREEN ROSE SHOW PLATE. Very rare plate and beautiful 1400
207. N-wood 8 1/2" AO Rose Show ruffled bowl. SUPER! One of the better ones 1050
208. N-wood 8 1/2" IG Rose Show bowl. RARE 800
209. N-wood 8 1/2" frosty IB Rose Show bowl. 700
210. N-wood 8 1/2" AO Rose Show bowl (butterscotch). Nice 675
211. N-wood 8 1/2" pumpkin mari. Rose Show ruffled bowl. As dark as you will find! 800
212. N-wood AO Daisy & Drape vase. scarce 1100
213. N-wood pumpkin mari. Daisy & Drape vase. 850
214. N-wood white Daisy & Drape vase (cupped top) 800
215. N-WOOD FROSTY IB RIBBED TORNADO VASE-. Has internal crack around base but go find another one for sale! 1100
216. N-wood lavender Ribbed Tornado vase. RARE! 850
217. N-wood green Tornado vase. A nice one 1000
218. N-wood mari. Tornado vase. Dark irid. 1500
219. N-wood purple Tornado vase. scarce 600
220. N-wood pumpkin mari. G & C humidor. Missing one prong. 4500
221. N-wood pumpkin mari. G & C cracker jar. 1100
222. N-WOOD 8 1/2" SAPPHIRE G & C RUFFLED STIPPLED BOWL. RARE! 1000
223. N-wood 8 1/2" blue G & C stippled ruffled bowl. 1500
224. N-WOOD 9" EMERALD GREEN G & C STIPPLED PLATE W/RIB BACK. This is nice!! 600
225. N-WOOD 9" SAPPHIRE G & C STIPPLED PLATE W/RIB BACK. Truly shows sapphire! 1100
226. N-wood 9" blue G & C stippled plate w/rib back. Very hard to find this good 1000
227. N-wood 9" purple G & C Vt. plate w/BW ext. 3200
228. N-WOOD ELEC PURPLE GRAPE & CABLE MASTER PUNCH SET. (6 CUPS.) HOLY SMOKES! 1100
229. N-wood purple G & C mid-size punch set. (6 cups) 1000
230. N-wood pumpkin mari. G & C stippled 8 pc. punch set. 700
231. N-wood green G & C stippled punch cup. 1050
232. N-WOOD EMERALD GREEN G & C HATPIN HOLDER. As good as any out there! 700
233. N-wood purple G & C hatpin holder. 700
234. N-wood black amy. G & C hatpin holder. 1050
235. N-wood dark mari. G & C hatpin holder. 700
236. N-wood amy. G & C pin tray. 700
237. N-wood green G & C powder jar w/lid. 1050
238. N-wood elec purple G & C powder jar w/lid. 700
239. N-wood purple G & C sweetmeat. 700
240. N-wood elec. purple G & C spooner. 1050
241. N-wood purple G & C fruit bowl. 700
242. N-wood frosty white G & C low fruit bowl. 700
243. N-wood dark mari. G & C covered compote. Rim chip on lid. 500
244. N-wood 10" frosty white G & C large ICS bowl. Very scarce 500
245. N-wood 10" blue G & C large ruffled stippled bowl. SUPER!

- 700 246. N-wood mari. G & C candle lamp w/flared top.
 247. N-wood purple G & C cup & saucer.
 248. N-wood purple G & C banana boat.
 249. N-wood 5" white G & C small ICS bowl.
- 4200 250. FENTON 9" GREEN PETER RABBIT PLATE.
 Very rare to find. Has great elec irid.
- 575 251. Fenton 9" amy. Captive Rose plate. Great detail!
 725 252. Fenton 9" green Captive Rose plate. Scarce
 253. Fenton 9" blue Captive Rose plate-smooth back.
 Getting hard to find
254. Fenton 9" blue Leaf Chain plate.
 255. Fenton 8 1/2" mari. Leaf Chain bowl W/BB ext.
- 1000 256. Fenton 9" dark mari. Spector's Dept. Store plate.
 A great one!
 257. Fenton 10" mari. Little Fishes large footed bowl.
 258. Fenton 5" blue Little Fishes small footed bowl.
 259. Fenton 5" mari. Little Fishes small footed bowl.
- 1900 260. Fenton 6" red Holly 2-sides up hat.
 261. Fenton 7" red Acorn ruffled bowl.
- 1050 262. FENTON 7" RED PEACOCK TAIL ICS BOWL.
 Don't overlook this bowl! Only a few known.
 Very Rare
 263. Fenton 7" amy. Peacock Tail square CRE bowl.
 (factory separation)
- 1600 264. FENTON 8 1/2" RED ORANGE TREE ICS
 BOWL. NICE!
 265. FENTON 8 1/2" RED ORANGE TREE 8-
 RUFFLE BOWL. NICE!
 266. Fenton dark mari. Orange Tree hatpin holder.
- 900 267. FENTON ELECTRIC BLUE ORANGE TREE
 LOVING CUP. There may be one to match this,
 but I can't imagine a better one!
 268. Fenton blue Orange Tree powder jar w/lid.
269. Fenton 9" frosty white Orange Tree ruffled
 footed bowl.
 270. Fenton 9" frosty white Orange Tree w/TT center
 plate.
- 3500 271. FENTON 9 1/2" AMY. BIRMINGHAM AGE
 HERALD PLATE. GREAT PLATE!
 1550 272. Fenton 7" pumpkin mari. Illinois Soldiers &
 Sailors plate. Scarce
- 625 273. Fenton 7" green 1910 BPOE Elks ruffled bowl.
 274. Fenton 7" amy. 1910 BPOE Elks ruffled bowl.
 275. Fenton 8" blue 1911 BPOE Elks plate. Flake off
 back edge. Scarce
276. M-burg mari. Hobnail spittoon. Radium
 277. M-burg 8" purple Big Fish ICS bowl. Has collar
 base damage.
 278. M-burg 8" amy. Trout & Fly ruffled bowl.
 279. M-burg 7" green Little Stars ruffled bowl.
 280. M-burg 5" amy. Isaac Benesch ruffled bowl.
 281. M-burg 8" green Trout & Fly ICS bowl.
 1500 282. M-burg 8" green Trout & Fly diamond shape
 bowl. Rare
- 1025 283. M-burg 8" green Trout & Fly 3/1 edge bowl.
 Radium!
 1100 284. M-BURG 8" AMY. MILLERSBURG
 COURTHOUSE ICS BOWL. Radium
 1700 285. IMPERIAL 10" ELEC PURPLE NUART
 HOMESTEAD CHOP PLATE. KEEPER!
 286. IMPERIAL 10" AMBER NUART
 HOMESTEAD CHOP PLATE. WHAT A
 GREAT PLATE!
 1700 287. IMPERIAL 9" ELEC. PURPLE OPEN ROSE
 PLATE. HOT HOT HOT!!
288. Imperial 9" amber Open Rose plate. Scarce
 1050 289. Imperial Grape smoke water carafe
 290. Imperial Grape elec purple water carafe
 291. Imperial Grape mari. water carafe
 292. Imperial Grape elec. purple wine decanter
 w/stopper.
 293. (2) Imperial Grape purple wine goblets.
 2 x money
 294. Imperial elec. purple Chatelaine tumbler.
 295. Imperial smoke Rococo vase.
 296. Imperial elec. purple Diamond Lace water
 pitcher. This maybe a common pitcher but they
 really are beautiful.
 297. Imperial elec. purple Diamond Lace tumbler.
 298. (2) Imperial 11" elec. purple Ripple vases.
 Choice. Both nice.
 299. Imperial 9 1/4" white Ripple vase (2 1/2" base)
 300. Imperial 10" mari. Hattie Chop plate.
 301. Imperial 5" mari. Thin Rib & Drape vase.
 302. Imperial mari. Zipper Loop lamp.
 303. Imperial mari. Corn bottle.
 304. Imperial 6" red Fishnet Poppy vase. Scarce
 305. Imperial Grape mari tumbler.
 306. N-WOOD IG WIDE PANEL EPERGNE. SUPER
 RARE-GREAT FROSTY IRID. SMALL 1/8"
 FILL ON THE BASE OF THE CENTER LILY.
 NOT AN ISSUE, JUST MENTIONING ON
 THIS VERY RARE PIECE. ONLY A COUPLE
 OF THESE KNOWN AND THEY NEVER GET
 SOLD!
- 9000 307. N-WOOD FROSTY IB WIDE PANEL
 EPERGNE. ANOTHER BEAUTIFUL PIECE
 OF GLASS. THESE ARE SURE TO BE A
 SHOW STOPPER FOR ANYONE!
 3200 308. N-WOOD FROSTY WHITE WIDE PANEL
 EPERGNE. KILLER FROSTY IRID ON A
 VERY RARE ITEM.
 1300 309. N-WOOD MARI. WIDE PANEL EPERGNE.
 VERY HARD TO FIND. NICE
 1800 310. N-WOOD PURPLE WIDE PANEL EPERGNE.
 ONE OF THE BETTER PURPLE ONES.
 THAT'S IF YOU CAN FIND ANOTHER ONE.
 1200 311. N-wood green Wide Panel epergne. NICE!
- !!! THIS HAS TO BE THE ABSOLUTE BEST
 SELECTION OF WIDE PANEL EPERGNES
 EVER OFFERED AT PUBLIC AUCTION.
 DON'T MISS THIS WONDERFUL
 OPPORTUNITY TO PURCHASE THESE
 BEAUTIFUL PIECES OF CARNIVAL!!!
- 1800 312. N-WOOD DARK IB GRAPE ARBOR WATER
 PITCHER. A KILLER!
 313. (6) N-wood IB Grape Arbor tumblers. Choice.
 750 314. N-wood white Grape Arbor tankard 7 pc. water
 set. SUPER
 315. N-wood mari. Grape Arbor tankard.
 316. N-wood mari. Grape Arbor tumbler.
 550 317. N-wood pumpkin mari. Greek Key water pitcher.
 318. N-wood purple Oriental Poppy tankard water
 pitcher.
 319. (6) N-wood purple Oriental Poppy tumblers. Choice.
 320. N-wood pumpkin mari. Oriental Poppy tankard
 water pitcher.
 800 321. N-wood vaseline Concave Diamonds 7 pc. water
 set. (no lid)

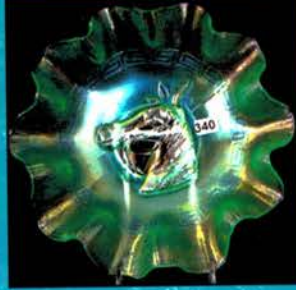
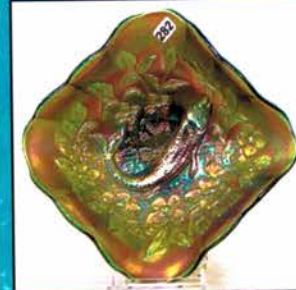
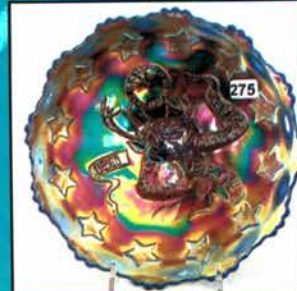
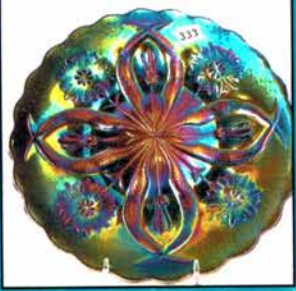
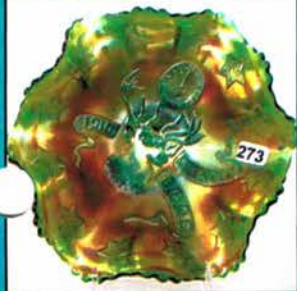

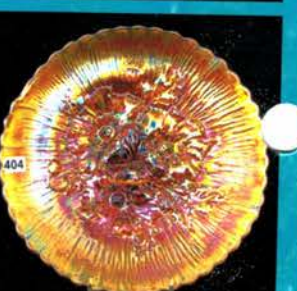
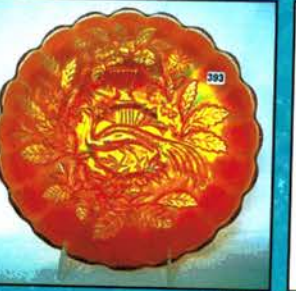
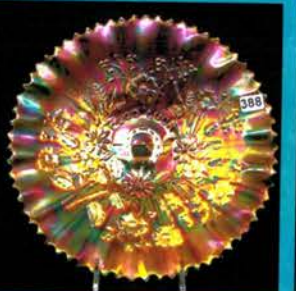
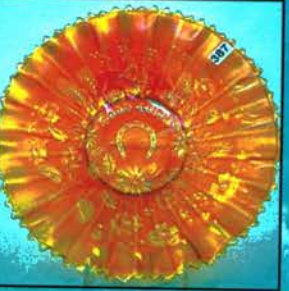
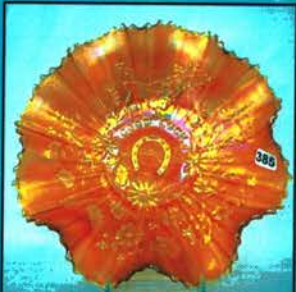
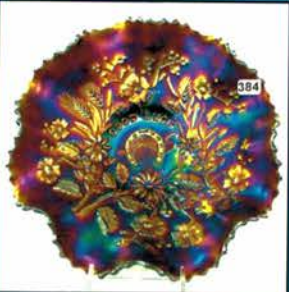
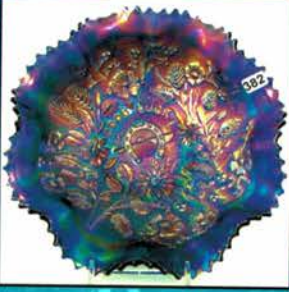
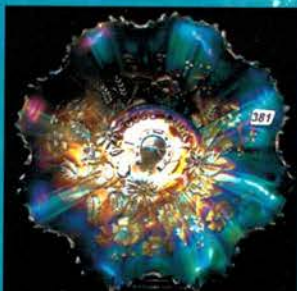
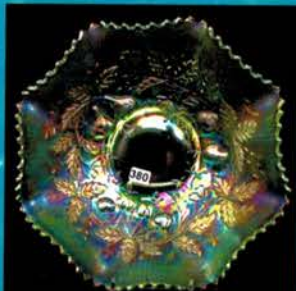
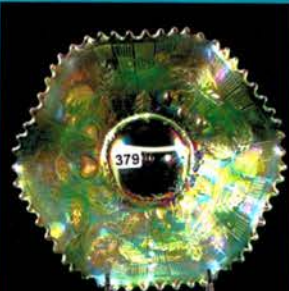
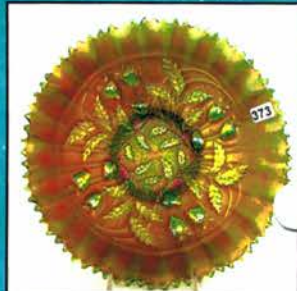
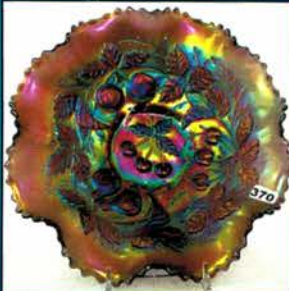
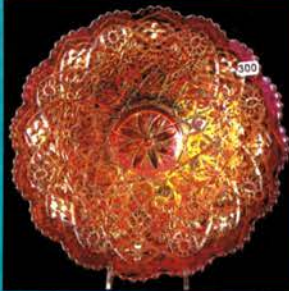

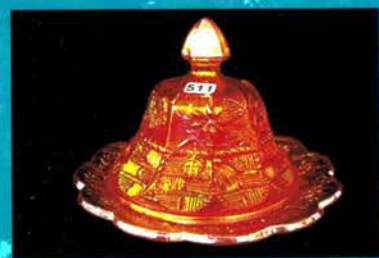
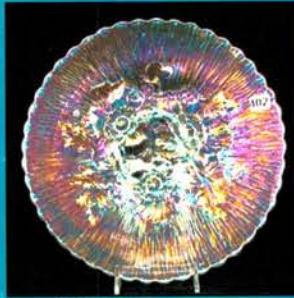
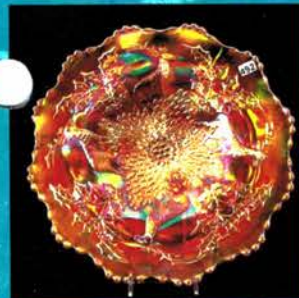
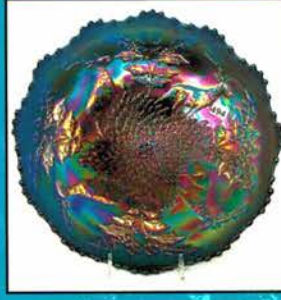
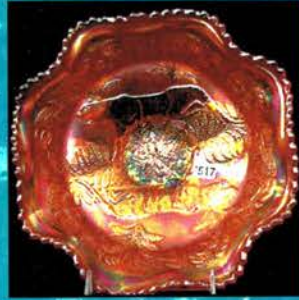
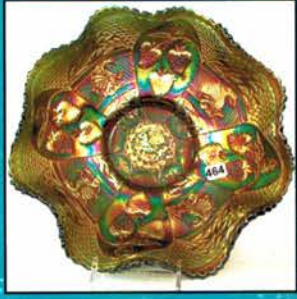
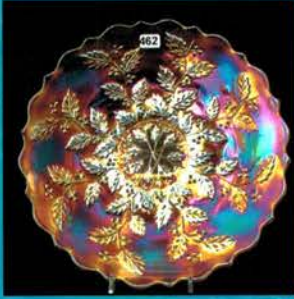
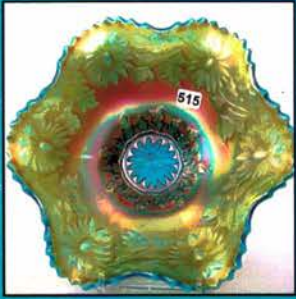
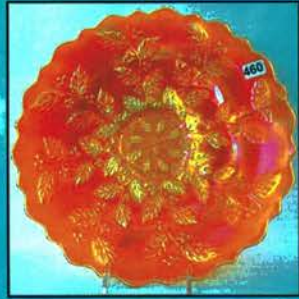
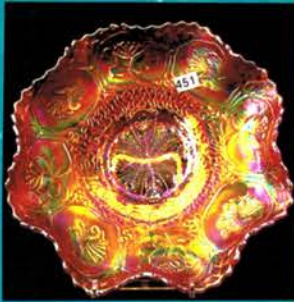

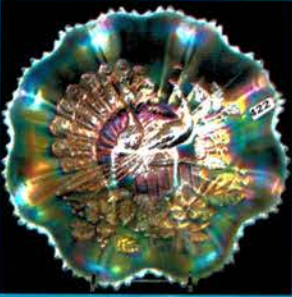
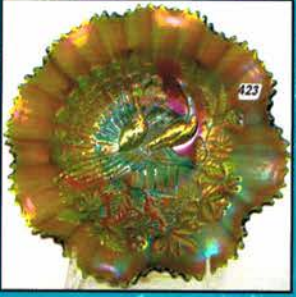
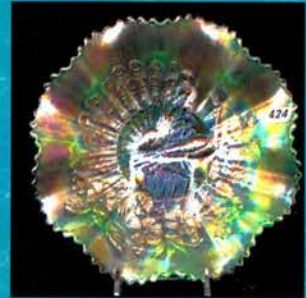
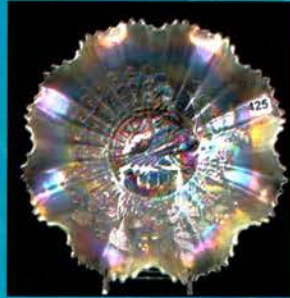
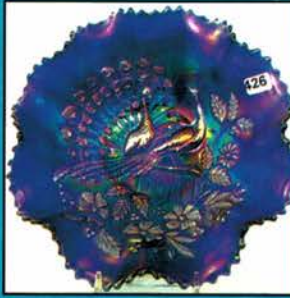
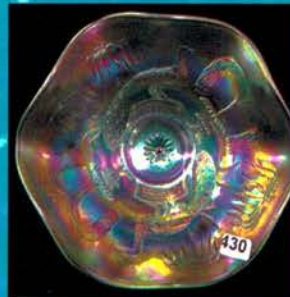
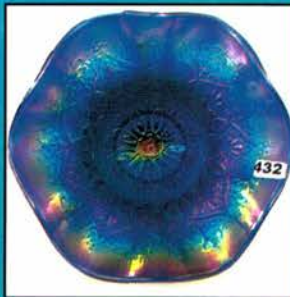
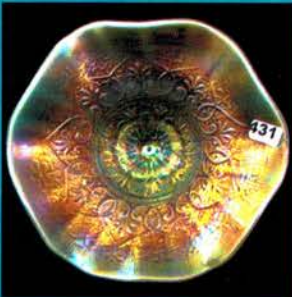
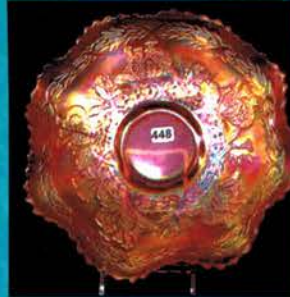
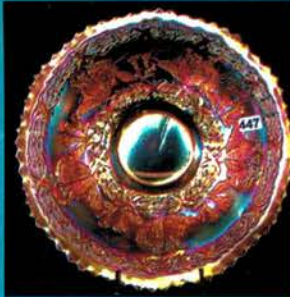
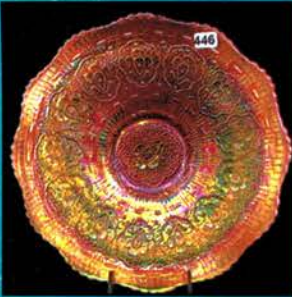
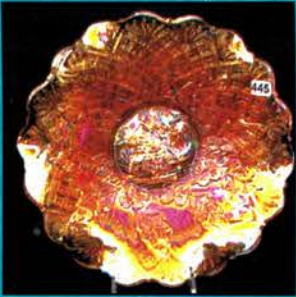

- 1200 322. DUGAN 11" ELEC. PURPLE BUTTERFLY & TULIP SQUARE BOWL. Not many of these changing hands any more. Here's a good one!
323. Dugan 10" white Big Basketweave vase
324. Dugan 10" mari. Big Basketweave vase.
325. Dugan 6 1/2" elec purple Petal & Fan CRE plate. Super.
326. Dugan 6" elec. purple Wishbone & Spades plate. Scarce
327. Dugan elec purple Nautilus whimsy creamer.
328. Dugan 10" frosty white Persian Garden large ICS bowl.
329. Dugan 5" white Persian Garden small ICS bowl.
330. Dugan 8 1/2" elec. purple Lined Lattice vase.
331. Dugan 10 3/4" white Lined Lattice vase.
332. Dugan 9" elec. green Four Flowers Vt. plate.
- 775 333. Dugan 9" purple Four Flowers Vt. plate.
334. Dugan 6" PO Four Flowers plate.
335. Dugan 6" white Garden Path plate.
336. Dugan 6" white Persian Garden plate Pool of Pearls back.
337. Fenton pumpkin mari. Lattice & Grape 7 pc. tankard set. Wow!
- 1100 338. Dugan purple Heavy Iris 7 pc. water set
339. Dugan 8" white Lattice & Points vase.
340. Dugan 8 1/2" IG Pony bowl. Chip on collar base. Scarce bowl
- 1000 341. ARGENTINA MARI. BEATLES ASHTRAY. VERY RARE ITEM.
342. Black amy. Bars & Beads hatpin.
343. Black amy. Basket Flower hatpin.
344. Black amy. Belle hatpin.
345. Black amy. Big Butterfly hatpin.
346. Black amy. Border Path hatpin.
347. Black amy. Coolie Hat hatpin.
348. Black amy. Dimples & Brillants hatpin.
349. Black amy. Dragonflies hatpin.
350. Black amy. Embroidered Circles hatpin.
351. Black amy. Faceted Oval hatpin
352. Mari. Bee & Honeycomb hatpin.
353. Black amy. Moire Beetle hatpin.
354. Blue painted Rooster hatpin. (rim chip)
355. Black amy. Six Plumes hatpin
356. Black amy. Spiral Dance hatpin.
357. Black amy Throw Pillow hatpin.
358. Black amy. Top of the Morning hatpin.
359. Black amy. Triad hatpin
360. Black amy. Tufted Throw Pillow hatpin
361. chocolate Waves hatpin
- 3200 362. N-WOOD 9" AO THREE FRUITS STIPPLED PLATE. WOW! THIS IS JUST A BEAUTIFUL PLATE!
363. N-wood 9" purple Three Fruits stippled plate w/rib back.
364. N-wood 9" amy. Three Fruits stippled plate w/rib back.
365. N-wood 9" elec. blue Three Fruits stippled plate w/rib back. NICE
366. N-wood 9" dark mari. Three Fruits stippled plate w/rib back.
367. N-wood 9" green Three Fruits plate w/BW back. Chip on point.
368. N-wood 9" purple Three Fruits plate w/BW back.
369. N-wood 8 1/2" purple Three Fruits Medallion spatula footed ruffled bowl.
- 1000 370. N-wood 8 1/2" lavender Three Fruits bowl. WOW!
371. N-wood 9" pumpkin mari. Strawberry stippled plate w/rib back. A very nice plate
372. N-wood 9" green Strawberry plate w/BW back.
373. N-wood 8 1/2" green Strawberry stippled PCE bowl w/rib back. Rare bowl.
374. N-wood 8 1/2" purple Strawberry PCE stippled bowl w/rib back. Has no harm pinhead on edge
375. N-wood lime green opal Leaf & Beads rosebowl. (has sliver on flute). Rare
376. N-wood AO Beaded Cable rosebowl.
377. N-wood lavender round Bushel Basket (slag). ✓
378. N-wood IG 8-sided Bushel Basket
379. N-wood 7" IG Fruits & Flowers small ruffled bowl w/BW ext. Nice
- 900 380. N-WOOD 10" IG FRUITS & FLOWERS RUFFLED BOWL W/BW EXT. SUPER
- 1550 381. N-WOOD 8 1/2" SAPPHIRE GOOD LUCK RUFFLED BOWL W/RIB BACK. RARE
382. N-wood 8 1/2" Elec blue Good Luck ruffled stippled bowl.
383. N-wood 8 1/2" elec. blue Good Luck ruffled bowl. Super
384. N-wood 8 1/2" purple Good Luck ruffled bowl.
385. N-wood 8 1/2" dark mari. Good Luck ruffled bowl.
386. N-wood 8 1/2" pastel mari. Good Luck stippled PCE bowl.
387. N-wood 8 1/2" pumpkin mari. Good Luck PCE bowl w/rib back.
- 750 388. N-WOOD 8 1/2" EMERALD GREEN GOOD LUCK PCE BOWL W/RIB BACK. Rare!
389. N-wood 10" purple Peacock & Urn chop plate.
- 950 390. N-wood 10" frosty IB Peacock & Urn master ICS bowl. Scarce
- 700 391. N-wood 10" frosty white Peacock & Urn master ICS bowl. Very nice
- 1600 392. N-wood 10" IG Peacock & Urn master ICS bowl. One of the best!
- 625 393. N-wood 10" pumpkin mari. Peacock & Urn master ICS bowl.
- 3550 394. N-WOOD 6 3/4" BLUE PEACOCK & URN FLAT PLATE. SUPER RARE. ONLY 2 OR 3 KNOWN!
395. N-wood 5" elec. blue Peacock & Urn ICS bowl.
396. N-wood 5" IB Peacock & Urn small ICS bowl.
397. N-wood 5" mari. Peacock & Urn small ICS bowl.
398. N-wood elec. green Acorn Burrs punch Bowl and base. A killer set!!
399. N-wood 11 1/2" green Tree Trunk mid-size vase. 4 3/4" base
400. N-wood 12" purple Tree Trunk mid-size vase. 4 3/4" base.
401. N-wood 10 1/2" blue Tree Trunk vase (3 1/2" base)
- 1350 402. N-WOOD 9" FROSTY IB POPPY SHOW PLATE. A FANTASTIC EXAMPLE!
- 1650 403. N-WOOD 9" ELEC. BLUE POPPY SHOW PLATE. THIS IS A BIG DOG PLATE!!!
- 750 404. N-wood 9" mari. Poppy Show plate. Great multi color irid all over.
405. N-wood 9" frosty white Poppy Show plate.
- 925 406. N-WOOD 8 1/2" FROSTY IB POPPY SHOW BOWL. THIS IS SOME OF THE MOST BEAUTIFUL POPPY SHOW PLATES AND BOWLS YOU WILL SEE TOGETHER! BE SURE TO TAKE A GOOD LOOK.

- 950 407. N-WOOD 8 1/2" FROSTY IG POPPY SHOW BOWL. VERY HARD TO FIND
800 408. N-wood 8 1/2" mari. Poppy Show bowl.
800 409. N-WOOD 8 1/2" IB WISHBONE FOOTED BOWL. VERY SCARCE AND PRETTY
410. N-wood 8 1/2" pumpkin mari. Wishbone footed bowl. DARKEST ONE YOU'LL EVER SEE
411. N-wood 8 1/2" purple Wishbone ruffled footed bowl.
412. N-WOOD 9" DARK IB PEACOCKS PLATE.
850 413. N-wood 9" IG Peacocks plate. NICE ONE
850 414. N-WOOD 9" GREEN PEACOCKS PLATE W/RIB BACK. VERY SCARCE PLATE
625 415. N-wood 9" elec blue Peacocks plate w/rib back.
416. N-wood 9" elec purple Peacocks plate w/rib back.
417. N-wood 9" pumpkin mari. Peacocks plate w/rib back.
418. N-wood 9" frosty white Peacocks plate w/smooth back.
900 419. N-wood 9" Renninger blue Peacocks stippled plate w/rib back. Very sharp plate
675 420. N-wood 9" elec blue Peacocks stippled plate w/rib back.
600 421. N-wood 9" dark mari. Peacocks stippled plate w/rib back.
950 422. N-wood 8 1/2" pastel AO Peacocks ruffled bowl w/rib back.
1350 423. N-WOOD 8 1/2" ELEC GREEN PEACOCKS RUFFLED BOWL W/RIB BACK. RARE
850 424. N-WOOD 8 1/2" IG PEACOCKS RUFFLED BOWL W/RIB BACK. SCARCE
425. N-wood 8 1/2" frosty white Peacocks ruffled bowl w/rib ext.
500 426. N-wood 8 1/2" elec. blue Peacocks ruffled bowl. Has pinhead on edge.
427. N-wood 8 1/2" purple Peacocks ruffled bowl.
600 428. N-wood 8 1/2" green Peacocks PCE bowl w/rib back. A very nice bowl!
429. N-wood 8 1/2" elec blue Peacocks PCE bowl.
2500 430. N-wood IB Peacock at Fountain compote. Very rare.
431. N-wood AO Hearts & Flowers compote.
1000 432. N-wood elec. blue Hearts & Flowers compote.
433. N-wood mari. Hearts & Flowers compote.
434. N-wood 8 1/4" IG Drapery vase.
435. N-wood AO Drapery rosebowl.
436. Fenton pumpkin mari. Holly ruffled bowl.
437. M-burg radium green Hanging Cherries water pitcher. Outstanding example.
850 438. N-wood 8 1/2" lavender Poinsettia & Lattice footed ruffled bowl. Super color! Tool mark on edge-just mentioning.
439. N-wood 8 1/2" dark mari. Poinsettia & Lattice footed ruffled bowl. Super color.
440. N-wood 8 1/2" dark sapphire Good Luck stippled ruffled bowl. Very odd shade. Very cool bowl. Rare!
441. N-wood 8 1/2" elec. blue Peacocks ruffled bowl. A sweetie.
1000 442. N-wood 8 1/2" purple Three Fruits PCE bowl w/plain ext. Has really cool satiny purple irid. A looker!
800 443. N-wood 9" horehound stippled Three Fruits plate. Very scarce. Neat piece.
444. N-wood 10" amy. Peacock at the Urn master ICS bowl w/nice elec. highlights. Scarce.
- 1050 445. M-burg 9" VASELINE NESTING SWANS RUFFLED BOWL.... HAVE NEVER HEARD OF ANOTHER ONE. HAS A COUPLE OF CHIPS ON THE EDGE BUT THAT'S THE WAY IT IS. SUPER RARE!
2600 446. Fenton 9" pumpkin mari. Persian Medallion plate.
900 447. Fenton 9" mari. Coral plate. Killer brilliant irid! a keeper!
448. Fenton 8 1/2" mari. Coral bowl. Scarce
1500 449. Fenton 9" mari. Dragon & Lotus plate. scarce
450. Fenton 8 1/2" green Dragon & Lotus ruffled footed bowl.
451. Fenton 8 1/2" pumpkin mari. Dragon & Lotus ruffled bowl.
452. Fenton 7" IG Open Edge 3-row round ICS bowl.
453. Fenton 5" IG Open Edge 2sides up basket.
454. Fenton 5" IB Open Edge 2-row small ICS bowl.
455. Fenton 5" red Open Edge 2-row ruffled basket.
456. Fenton 5" red Open Edge 2-row JIP basket.
457. Fenton 9" green Holly plate.
458. Fenton 9" black amy. Holly plate.
459. Fenton 9" white Holly plate.
460. Fenton 9" mari. Holly plate.
461. Fenton 9" purple Holly plate.
462. Fenton 9" amy. Holly plate. Super!
463. Fenton 8 1/2" blue Holly 3/1 edge bowl.
1200 464. Fenton 8 1/2" green Dragon & Strawberry ruffled footed bowl.
465. Fenton 8 1/2" mari. Dragon & Strawberry ICS bowl. (color base)
466. N-wood mari. Wishbone Epergne
500 467. N-WOOD 9" MARI. GREEK KEY PLATE W/BW EXT.
468. N-wood 8 1/2" purple Greek Key PCE bowl w/BW ext.
469. N-wood mari. 9" Hearts & Flowers plate w/rib back. Flake on edge
1300 470. FENTON BLUE BUTTERFLY & BERRY HATPIN HOLDER. RARE
950 471. FENTON MARI. BUTTERFLY & BERRY HATPIN HOLDER. RARE
472. (2) Fenton Paneled Diamond & Bows vases. 2 x money.
473. (2) N-wood IB Cornucopia vases. Sold as pair.
525 474. N-WOOD COKE BOTTLE GREEN CORN VASE W/STALK BASE. Really odd shade.
475. N-wood lime green Corn vase w/Stalk base.
476. N-wood green Corn vase w/plain base.
477. N-wood white Corn vase w/plain base.
850 478. N-wood mari. Corn vase w/plain base.
479. N-wood IB Fine Cut & Roses rosebowl w/Fancy int. (has sliver on foot)
480. N-wood IB Fine Cut & Roses candy dish w/Fancy int.
825 481. N-wood purple Town Pump
482. Fenton vaseline Stippled Rays ICS compote.
483. Imperial 9" purple Scroll Embossed plate.
484. N-wood 8 1/2" IB Nippon PCE bowl.
5000 485. Fenton 9" mari. Peacock & Grape plate.
486. Fenton 6" mari. Peacock & Dahlia plate.
487. Fenton 9" mari. Peacock & Urn plate.
750 488. Fenton 9" blue Peacock & Urn plate.
489. Fenton 8 1/2" blue Peacock & Urn ruffled bowl.
490. Fenton 7" mari. Horse Medallion plate.

- _____ 491. Fenton 7" green Horse Medallion ruffled footed bowl.
- 200 492. Fenton 10" mari. Stag & Holly chop plate.
- _____ 493. Fenton 10" green Stag & Holly large ICS footed bowl
- _____ 494. Fenton 10" blue Stag & Holly large ICS footed bowl.
- _____ 495. Fenton 8 1/2" green Dragon & Lotus ICS spatula footed bowl
- _____ 496. Fenton green Butterfly & Fern water pitcher w/CRE top.
- _____ 497. M-burg green Diamonds water pitcher.
- 925 498. Made in Brazil Amber Fircone vase. Very scarce color for this. Great pressing and detail on a fine vase.
- _____ 499. Fenton mari. Mikado ruffled stemmed compote
- 2200 500. FENTON 17" WHITE RUSTIC FUNERAL VASE. SUPER FROSTY IRID ON A GREAT VASE! (5 3/4" BASE)
- 800 501. Fenton 20" mari. Rustic Funeral vase. (5 1/4" base-7" wide mouth)
- _____ 502. Fenton 11 1/2" white Rustic vase. (3 1/4" base)
- _____ 503. N-wood 10" white Leaf Columns vase w/3 1/2" base.
- _____ 504. N-wood 7" purple Thin Rib squatty vase. Nice.
- _____ 505. Fenton 7 1/2" amy. Vintage plate.
- _____ 506. N-wood 8 1/2" mari. Embroidered Mums ruffled bowl. Killer!
- _____ 507. N-wood elec. purple Raspberry gravy boat.
- _____ 508. Jacobean white Ranger cracker jar w/lid.
- _____ 509. Jacobean mari. Ranger perfume.
- _____ 510. U.S. Glass white Palm Beach cider pitcher.
- _____ 511. N-wood pumpkin mari. Springtime butter dish. Rare
- 1150 512. N-wood amy Fern Brand handgrip plate.
- _____ 513. Imperial white Grape Delight rosebowl.
- _____ 514. Blue 6 1/2" blue April Showers squatty vase w/Peacock Tail int. (3 1/2" base)
- _____ 515. Westmoreland BO Daisy Wreath bowl.
- _____ 516. Fenton 8 1/2" pumpkin mari. Concord ruffled bowl
- _____ 517. Fenton mari. Panther large master berry bowl.
- _____ 518. Fenton 5" pumpkin mari. Panther small round berry bowl.
- _____ 519. Fenton 5" mari. Panther small ruffled berry bowl.
- _____ 520. Fenton 5" blue Butterfly & Berry small footed bowl.
- _____ 521. White 10" Colonial candle holder.
- _____ 522. (pair) N-wood 8" russet green Colonial Candlesticks.
- _____ 523. IG Swan salt.
- _____ 524. Dugan purple Beaded Shell mug.
- _____ 525. Dugan 9" white Apple Blossom Twigs plate.
- _____ 526. Dugan 9" white Fanciful plate/low ICS bowl.
- _____ 527. Fenton 10" mari. Little Flowers large bowl.
- _____ 528. Fenton green Birds & Cherries card tray.
- _____ 529. Fenton lavender Kittens 2-sides up dish.
- _____ 530. Fenton mari. Kittens 2-sides up dish.
- _____ 531. N-wood elec. purple Peacock at Fountain master berry bowl.
- _____ 532. N-wood 8 1/2" amy. Sunflower spatula footed bowl.
- _____ 533. European mari. Star & Fan 8 pc. wine set w/under plate
- _____ 534. White Hammered Bell
- _____ 535. Dugan purple Vineyard tumbler.
- _____ 536. Fenton blue Blackberry Block tumbler.
- _____ 537. N-wood mari. Grape & Gothic Arches tumbler.
- _____ 538. Fenton blue Ten Mums tumbler.
- _____ 539. Fenton mari. Ten Mums tumbler.
- _____ 540. N-wood purple Acorn Burrs tumbler.
- _____ 541. N-wood green Wishbone tumbler.
- _____ 542. Dugan purple Rambler Rose tumbler.
- _____ 543. M-burg green Diamonds tumbler.
- _____ 544. Fenton blue Floral & Grape tumbler.
- _____ 545. N-wood emerald green Singing Birds tumbler.
- _____ 546. Dugan pumpkin mari. Wreathed Cherry tumbler.
- _____ 547. Fenton green Butterfly & Fern tumbler.
- 550 548. M-burg 10" DARK MARI MANY STARS 3-1 EDGE BOWL. HAS LOTS OF BLUE AND YELLOW RADIUM IRID. NICE!!
- _____ 549. Fenton 8" green Stag and Holly ft'd ruffled bowl. Rare color!
- 1900 550. DUGAN 10" MARI GARDEN PATH VAR. CHOP PLATE. SUPER NICE RADIUM IRID. RARE.
- 675 551. AO Singing Birds mug. Super example
- 525 552. IG G & C banana boat. Rare but does have heat check by 1 foot.
- _____ 553. AO Leaf & Beads rosebowl. Very nice example.
- _____ 554. Fenton mari Holly rosebowl. Scarce
- _____ 555. N-wood elec blue Embroidered Mums ruffled bowl. Heres a good one!
- _____ 556. N-wood 8" elec purple Poppy Show ruffled bowl. Small chip on edge but nice
- _____ 557. Imperial 9" elec purple Pansy ruffled bowl. Super bright yellow irid.
- 575 558. Fenton 18" DARK MARI Rustic funeral vase. A super dark example. Nice!
- _____ 559. Fenton 18" blue Rustic funeral vase. Very bright irid. scarce
- _____ 560. Fenton 16" blue Rustic midsize vase. Small buff area on flute. hard to find but there
- _____ 561. Fenton 16" GREEN Rustic midsize vase. Tiny nick on flute. Scarce
- _____ 562. Imperial 8 1/2" elec. purple Star of David bowl
- _____ 563. Imperial 8 1/2" elec. purple Pansy bowl
- _____ 564. Imperial 7" elec. purple Luster Rose ftd bowl
- _____ 565. West. 8" MMG Carolina Dogwood ruffled bowl
- _____ 566. N-wood 9" green G&C stippled ruffled bowl SUPER COLOR!!!!
- _____ 567. Fenton 8" amy Heart and Vine ruffled bowl
- _____ 568. Dugan elec. purple Holly Berry nappy
- _____ 569. M-burg 8" radium mari. Grape wreath 3/1 edge bowl
- _____ 570. N-wood 9" mari. 3 Fruits plate w/ BW back
- _____ 571. Fenton 7" mari. G&C ruffled bowl

Thanks for participating in today's auction!!!

You will want to make your plans now for the second part of the Bill and Sandy Reyan collection to be sold in Deerfield Beach, Florida on January 27th 2007. This will be an awesome auction to start off the year!

Check it out at www.jimwrodauction.com

Have a great Holiday Season, Jim

Jim Wroda Auction Services **Carnival Glass Auction Calendar**

Mark your calendars NOW for these Fantastic Auctions!!

2 Day Carnival Glass Auction
November 10th and 11th, 2006

Midwest Auction Facility
Below is the Schedule of events
for this fun weekend

Friday, Nov. 10th 2006 at 3:15pm
Carnival Glass Auction
Bill and Sandy Ryan-Everett PA

This is part one of their wonderful collection

Friday Nov. 10th evening STARTING AT 6:00pm WE
WILL HAVE ENTERTAINMENT-WINE TASTING AND
DINNER. PLEASE SEE INSIDE OF THIS BROCHURE
FOR THE SCHEDULE, THANKS.

Saturday Nov. 11th 2006 at 9:30 am
Carnival Glass Auction
Jim and Kelani Lee- Arlington TX

You do not want to miss this! Just an absolutely beautiful collection to end the year with.

PLEASE SEE INSIDE THIS BROCHURE FOR ALL DETAILS OF THE WEEKEND AND TIMES FOR THE PREVIEW AND AUCTIONS

January 27, 2007 9:30 AM
Bill & Sandy Reyan of Everett, PA
Part 2 of this outstanding collection

Several GREAT rarities to be in this auction including some of the finest Fenton items ever made, INCLUDING the Portland Elks Bell and Goddess of Harvest bowl, to an awesome spittoon collection. Please join us at the SSCGA convention for a great weekend!

SSCGA Convention Auction
Deerfield Beach, FL

2 day Carnival Glass Auction
March 9th & 10th, 2007 4:00 PM
200 pcs. Millersburg Crystal
400 pcs. Carnival Glass Auction

We will start at 4:00pm on Friday with over 200 quality pieces of Millersburg Crystal and then On Saturday we will Start at 9:30am with over 400 pieces of Fantastic carnival glass. This collection boasts one of the finest elec blue Tree Trunk Funeral vases you will ever lay eyes on. Also 5 pieces of Millersburg vaseline and 6 pieces of blue. Rose columns vases and every odd shape Millersburg ever made! Then you get into some VERY RARE Northwood and nice Fenton. This is definitely a "sleeper" collection that you will have to see to believe!

Warren and Joan Place, Mehoopany, PA
Holiday Inn – Columbus Airport
Columbus, OH
April 28th, 2007 at 9:30am

HOACGA Convention
Carnival Glass Auction
Embassy Suites Hotel
Kansas City, MO

Well what can you say about this collection that you don't already know?? Just be there and be prepared for one exciting auction! Enough said!

John Muehlbauer, Jan Lambert- Seaside, OR

2 Day Carnival Glass Auction at the
Keystone Convention, Harrisburg PA
May 4th 2007 @ 7:00PM and
May 5th 2007 @ 9:30 AM

Ted Schilling-Baltic Ohio on Friday and
Alton Jones - Beaumont TX collection on Saturday

Memorial Weekend May 26th 2007

Well you have heard about it and here it is.. One of the LARGEST Millersburg carnival glass collections ever offered at auction. Over 30 pieces of blue including a tulip top Multi-Fruits and Flowers punch bowl and base w/3 matching cups. Over 60 pieces of lettered items, 6 different Millersburg punch sets including a marigold Diamonds. Will post some pictures on the web soon

Ted Schilling- Baltic Ohio
Midwest Auction Facility- Greenville Ohio

June 30th, 2007 at 9:30 am
Carnival Glass Auction – over 500 pieces

Here is a long time collection from Northern Ohio that is sure to please you. Very quiet collectors that have a fine collection to offer. Updates soon!

Norman & Barb Archer, West Minster, OH
Midwest Auction Facility Greenville, OH

January 13th 2007.
Just in!! Approx. 500 pieces of Carnival glass
Details to follow on the website!!
Midwest Auction Facility –Greenville Ohio

To view all of our other auctions please
visit us at www.jimwrodauction.com

Thinking about Selling?
Please give us a call to talk about your auction!
Still booking for the rest of 2007 and 2008.
See you at the auctions!

937-447-4905 or 937-447-8909
One piece or entire collection.
Carnival Glass; RS Prussia; coins; Nippon; Pottery; Real Estate; Victorian Glass, Art glass and all types of Antiques and collectibles.

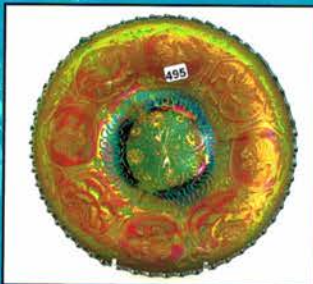
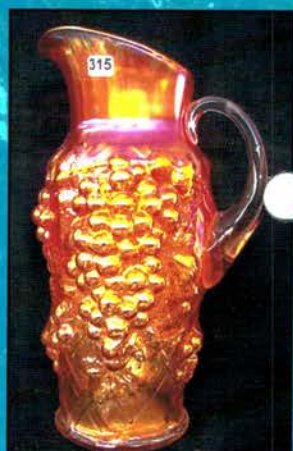

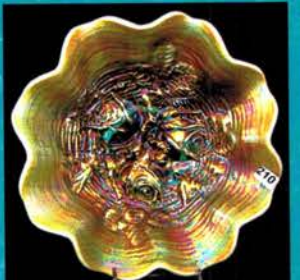
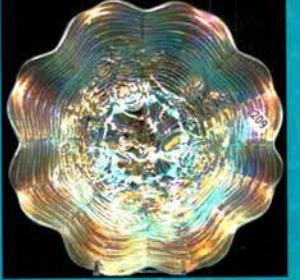
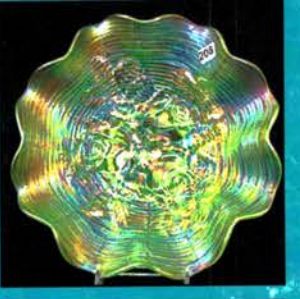
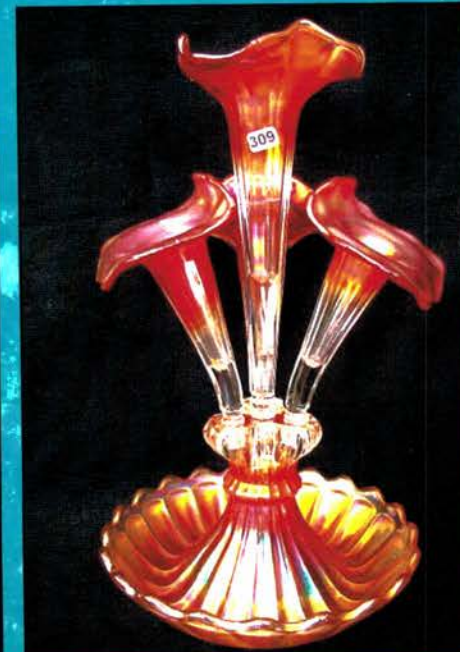
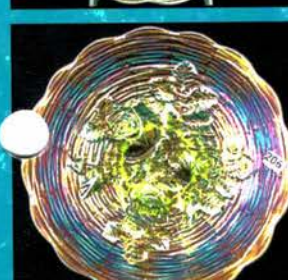
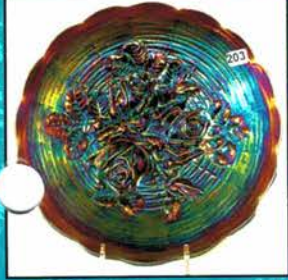

Jim Roda Auction Services

POB 1111

Gettysburg, Ohio 45328

www.jimrodauction.com

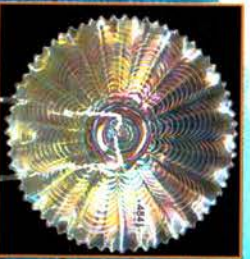
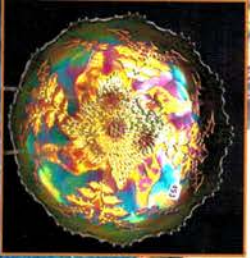

*****DATED MATERIAL***
FIRST CLASS POSTAGE PAID**

PRESORTED
FIRST CLASS MAIL
U.S. POSTAGE
PAID
CELINA, OH
PERMIT NO. 99



Lee Markley
PO Box 306
502 N Broadway
Mentone IN 46539-0306

Friday, November 10th, 2006, 3:15 pm., Bill and Sandy Reyan Collection. Everett PA
Saturday, November 11th, 2006, 9:30 am., Jim and Kelani Lee Collection, Arlington TX