



Jim Wroda Auction Services
C/O Midwest Auctioneers & Realty, Inc.
5239 St. Rt. 49 South
Greenville, Ohio 45331
www.jimwrodauction.com

PRESORTED
FIRST CLASS MAIL
U.S. POSTAGE
PAID
CELINA, OH
PERMIT NO. 99



First Class

008*001*****MIXED AADC 45E
Lee Marklev
PO Box 306
502 N Broadway
Mentone IN 46539-0306



The Pete and Paula Bingham Collection
Carnival Glass Auction
Saturday, October 7th, 2006 9:30am
Holiday Inn-Columbus Airport

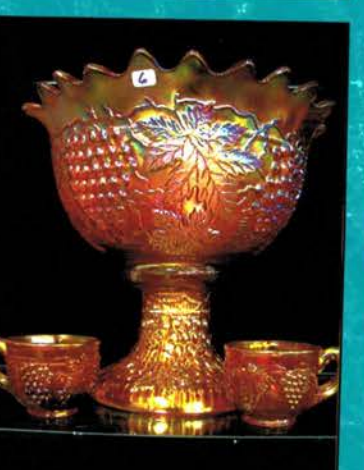
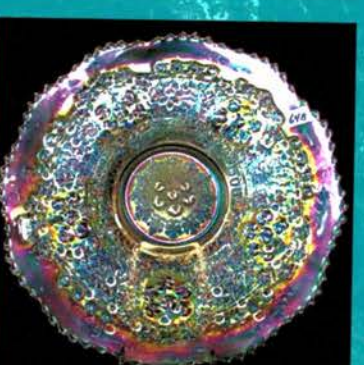
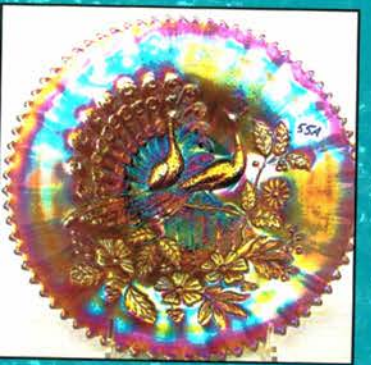
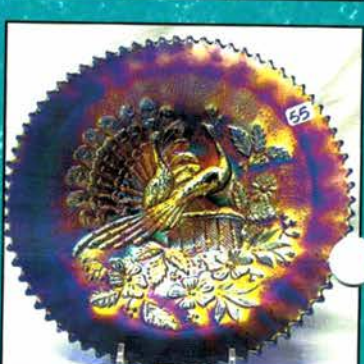
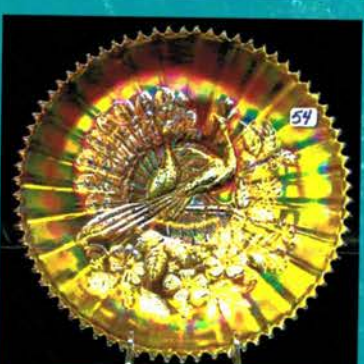
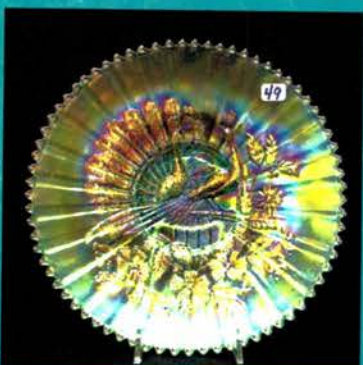
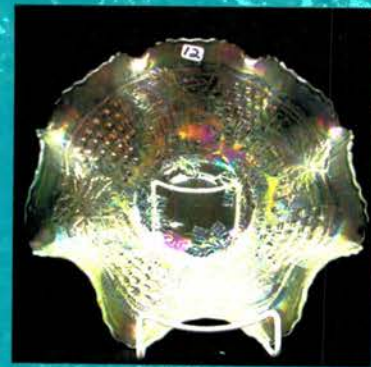

Carnival Glass Auction

Saturday October 7TH, 2006 9:30 a.m. SHARP!

Preview Friday October 6th from 3:00 p.m. to 7:30p.m. and doors open Saturday at 8:00a.m.

Holiday Inn- Columbus Airport Hotel

750 Stelzer Road, Columbus, Ohio 43232

for reservations call: 614-237-6360

Directions to Columbus Airport Hotel: Arriving from the East side I-270 N to I-670 west. Take the Stelzer Rd. exit and head south approx. 1 mile. Hotel is on your left, right by the Columbus Airport.

Arriving from the West: Bring I-70 east into Columbus. Pickup the I-675 east by-pass and follow approx 6 miles to Stelzer Rd. exit Airport. Turn right and the Hotel will be on your left approx. 1 mile.

****FREE SHUTTLE FROM AIRPORT****

Well we haven't been on the road for awhile so we are going back to Columbus!! By popular demand we will go back to the Holiday Inn-Airport. Columbus Ohio. This hotel has spent LOTS of money for renovations along with a complete make over in the banquet room!

We have a great collection for you. This is the rest of the Pete and Paula Bingham collection. This is sure to be another fantastic auction. Many rarities and lots of super color, just as everyone likes! We will start a little earlier so make your plans accordingly. Make your reservation NOW!!! Mention Jim Wroda Auctions to receive rate of \$89.00 per night. This rate is guaranteed until Sept. 22nd so please don't wait. See you there!

*****IMPORTANT*****

*******Mail, E-mail, Phone and Absentee Bids Policy:*******

1. Phone inquiries on items of interest are welcome! **937-447-4905 or 937-447-8909.**
2. Bidders take full responsibility to honor any and all bids that are executed in your behalf.
3. All items to be paid for **within 7 days** of notification unless other arrangements are made prior to auction. Successful absentee bidders must also pay *estimated* shipping costs.
NOTE: There will be a \$5.00 fee added, per item, to the selling price of all **successful** absentee bids plus postage and insurance.
4. All items bid competitively against the audience. **We do not start with your bid.**
5. Items will be bid on in **perfect condition** with average to above average iridescence unless otherwise stated or noted on your order of sale list or absentee bid sheet. **We will describe each item as accurately as possible!! (see listing) Bids will not be carried out if a damage is found during auction.** If manufacture problems bother you such as air bubbles, pulled points, soda ash, tool marks, or any other manufacturing flaw, please be specific in your mail bids or email bids. *If there is a manufacture flaw on an item that we feel is truly distracting, we have noted that in the listing already. Auction Company has the right NOT to execute an absentee bid for any reason.*
6. All bids can be called in to: (937) 447-4905 faxed to 937-548-3492 or sent to POB 1111 Gettysburg, Ohio. You can also e-mail bids and ask questions directly from our website (Please Ask!)
7. **All mail, faxed, write-in, call in and email bids due by Thursday, October 5th 2006 - 3:00p.m.**
8. **Anyone wishing to bid Live during the auction via telephone MUST have their request in by NOON Wednesday, October 4th 2006. All items must have a value of approx. \$500.00 or more to live phone bid. If under \$500.00, please leave an absentee bid.**
9. If someone in the audience is bidding for you they must pay for the item(s) before leaving.

******To view 100's of items go to: www.jimwrodauction.com ******

Terms and Conditions of Auction: Cash, Travelers checks, business or personal checks with proper I.D. We now have Visa MC and Discover with a 3% clerk fee. **All items being sold AS IS w\ NO MINIMUM and NO RESERVE!**

USE YOUR PREVIEW TIME WISELY! LOOK OVER YOUR ITEMS OF INTEREST



Jim Wroda Auction Services

Jim Wroda and Mike Baker - Auctioneers

Email all questions to Laurie at: laurie@jimwrodauction.com



- 4000 A M-burg PURPLE MITERED OVALS VASE W/ RUFFLED TOP. VERY RARE!
- 850 B N-wood IB Grape and Cable low ruffled fruit bowl. Super satin pastel irid.
- C US Glass 10" white Cosmos & Cane ruffled bowl. Scarce
- D M-burg 10" mari Rosalind ruffled bowl.
- E M-burg 10 mari Rosalind 3-1 edge bowl.
- F M-burg 8" mari Trout & Fly 3-1 edge bowl. Super satin irid. a good one!
- G M-burg 8" purple Trout & Fly 3-1 edge bowl. Scarce
- H M-BURG 10" RADIUM MARI PEACOCK AT URN MIC BOWL. VERY RARE TO FIND IN RADIUM. TAD SILVERY.
1. N-wood mari. Acorn Burr punch set w/6 cups. Chip on one flute of bowl. Very nice color.
2. N-wood pastel mari. Heart & Flower compote.
3. N-wood mari. Heart & Flower compote.
4. N-wood mari. Poppy pickle dish.
5. N-wood mari. Tornado small size vase. Chip on base.
- 850 6. N-wood mari. G & C midsize punch set w/4 cups. Super hot pink and blue irid.!!!
7. Fenton amy. Wreath of Roses punch bowl & base. Has plain int. Nice bright blue highlights.
8. N-wood mari. G & C gravy dish made out of a punch cup.
9. N-wood dark mari. G & C hatpin holder.
10. N-wood 9" mari. Good Luck stippled PCE bowl.
11. N-wood 9" mari. Good Luck ruffled bowl.
12. N-wood 10" white G & C large ruffled bowl. Scarce.
13. N-wood elec. purple Raspberry milk pitcher. Super!!!
14. N-wood 13" mari. Tree Trunk midsize vase w/plunger base.
15. N-wood 10" green Tree Trunk vase. Iridized on the inside only.
16. N-wood 11" sapphire Thin Rib vase. Light mari. overlay on top.
17. N-wood mari. G & C stippled banded dresser tray. Scarce.
18. Imperial 9" mari. Grape plate. Nice blue irid.
- 800 19. Imperial 10" amber Homestead chop plate. Tremendous blue irid. Open bubble at edge at 9 o'clock. Beautiful plate.
- 4000 19a Imperial 10" HUNTER GREEN HOMESTEAD CHOP PLATE. SUPER BLUE IRID.!! FROM THE SPANGLER COLLECTION
20. Imperial 10" mari. Morning Glory JIP vase.
21. Imperial 10" mari. Ripple vase.
22. Imperial vaseline Soda Gold spittoon. Rare color!
23. Imperial 9" amber Open Rose plate. A bit silvery.
24. U.S. Glass 8" white Cosmos & Cane ruffled bowl w/ Head dress interior.
25. Fenton 6" blue Pinecone plate.
26. Fenton 6" mari. stippled Rays plate.
27. Fenton 9" mari. Peacock at Urn plate.
28. Fenton 9" mari. Three Fruits plate.
29. Fenton 8" mari. Leaf Chain plate.
30. (2) ice blue Stretch cornucopias. One lot.
31. (2) white Stretch cornucopias. One lot.
32. (2) tangerine Stretch small candlesticks.
33. Vaseline Stretch Double Dolphins covered candy dish. Rare.
34. Vaseline Stretch stemmed 7" plate.
35. (3) vaseline Stretch tumblers w/cobalt handles. 3 x money
36. Vaseline Stretch small covered dresser box.
37. White Stretch single lily epergne w/pewter bottom. Stamped H & H.
38. Sowerby mari. covered swan.
39. Dugan white Grape Delight nut bowl.
40. Dugan mari. 6" Persian Garden plate.
41. N-wood purple Oriental Poppy tankard.
42. Dugan purple Heavy Iris tankard.
43. Dugan PO Vineyard water pitcher. A tad silvery but a fair amount of opal.
44. Dugan purple Vineyard water pitcher w/nice electric highlights.
45. Dugan mari. Vineyard water pitcher.
46. Fenton mari. Blackberry Block tankard pitcher. Rare.
47. N-wood mari. G & C tankard water pitcher. Hot bright pink irid.
- 1400 47a. N-wood DARK PUMPKIN MARI. PEACOCK AT URN STIPPLED MIC. HAS SUPER DARK PINK IRID. ALL OVER. ONE OF THE BEST!!!
- 850 47b. N-wood 10" MARI. PEACOCK AT URN STIPPLED CHOP PLATE. EXTREMELY RARE!! ONE OF ONLY TWO KNOWN!!
48. N-wood 9" IB Peacocks plate. Super bright brilliant pastel irid. Does have a chip on back of point at 12:00 o'clock. Still an outstanding plate!
49. N-wood 9" IG Peacocks plate. Beautiful color.
50. N-wood 9" white Peacocks plate w/plain back. Another nice pastel!
51. N-wood 9" elec. blue Peacocks plate. Killer color!
52. N-wood 9" elec. purple Peacocks plate. Has sunset iridescence.
53. N-wood 9" purple Peacocks plate. Nice bright irid.
54. N-wood 9" mari. Peacocks plate. Radium type irid.
55. N-wood 9" elec. blue stippled Peacocks plate. Gorgeous plate. Has small irid. Miss on one peacock but a KILLER plate!!!

- 55a N-wood 9" rad. Elec. pur. Peacocks plate.
One shade from lavender
56. Fenton 9" blue Holly plate.
57. Fenton 9" mari. Peacock at the Urn plate.
58. Fenton 9" white Peacock at the Urn plate.
59. Fenton 9" green Three Fruits plate.
60. Fenton 9" purple Three Fruits plate.
61. Fenton 9" blue Captive Rose plate. Nice!!
62. Fenton 9" blue Orange Tree plate. Has TT center.
63. Fenton 9" mari. Orange Tree plate. Has TT center
64. Fenton 9" mari. Leaf Chain plate.
- 1500 64a. Fenton 10" PUMPKIN MARI. CHERRY CHAIN CHOP PLATE W/ OT EXTERIOR. VERY RARE!! NICE RAD. IRID.!!!
- 900 64b. Fenton 10" WHITE CHERRY CHAIN CHOP PLATE W/ HEAVY PINK IRID. VERY RARE!!
- 1300 64c. Fenton 6" CELESTE BLUE VINTAGE RUF. BOWL. EXTREMELY RARE AND PRETTY!!!
65. N-wood 9" mari. Poppy Show plate. Super bright irid.
- 800 66. N-wood 9" elec. Purple Strawberry plate w/plain ext.
67. N-wood 8 1/2" purple stippled Strawberry PCE bowl.
68. N-wood 8 1/2" purple Strawberry PCE bowl w/BW ext.
69. N-wood 8 1/2" purple Strawberry ruffled bowl w/BW ext.
70. N-wood 8 1/2" mari. Strawberry ruffled bowl w/BW ext.
- 1450 70a. N-WOOD 9" LIME GREEN HEART AND FLOWER PLATE. VERY RARE! W/ GREAT PASTEL IRID.!!
- 70b. N-wood 9" PUMPKIN MARI. HEART AND FLOWER PCE BOWL. RARE!!!
- 2100 71. M-BURG PURPLE PERFECTION WATER PITCHER. RADIUM IRID. EXTREMELY RARE! HAS TINY FLEA BITE ON RIM.
- 3800 72. M-BURG PURPLE MULTI FRUIT & FLOWER WATER PITCHER. RADIUM IRID. EXTREMELY RARE! HAS HAIRLINE BY THE HANDLE.
- 2900 73. M-BURG 10" BLUE SEAWEED ICS BOWL. SUPER RARE!!! HAS PINHEAD ON EDGE.
- 2850 74. M-BURG 10" BLUE MANY STARS RUFFLED BOWL. SUPER IRID.
- 2300 75. M-BURG 8" BLUE HANGING CHERRIES RUFFLED BOWL. VERY RARE!
- 1600 76. M-BURG RADIUM ELEC. BLUE HANGING CHERRIES MILK PITCHER. EXTREMELY RARE PIECE OF GLASS. AS ELEC AS YOU WILL FIND MILLERSBURG!
- 900 77. M-BURG GREEN HANGING CHERRIES MILK PITCHER.
- 1100 78. M-BURG PURPLE HANGING CHERRIES MILK PITCHER.
- 200 79. M-BURG MARI. HANGING CHERRIES MILK PITCHER.
- 2500 80. M-BURG PURPLE HANGING CHERRIES MILK PITCHER WITH "DRAPE" BASE. RARE!
- 1000 81. M-BURG 10" EMERALD GREEN ZIG ZAG SQUARE CRE BOWL.
- 1800 82. M-burg purple Wild Rose oil lamp (5 1/2" base).
- 1500 83. M-burg mari. Hanging Cherries water pitcher. Super color.
- 1100 84. M-burg purple Hanging Cherries water pitcher.
85. M-burg green Marilyn water pitcher.
86. (2) M-burg green Marilyn tumblers. 2 x money.
87. M-burg mari. Hanging Cherries Vt. tumbler w/ground base.
88. M-burg purple Hanging Cherries Vt. tumbler w/ground base.
89. M-burg mari. Hanging Cherries tumbler.
90. M-burg green Multi Fruit & Flower sherbet. Has epoxy on base.
- 3300 91. M-BURG 6" RADIUM MARI. HANGING CHERRIES FLAT PLATE. WOW!!!! SUPER RARE!!
- 1400 92. M-BURG 6" MARI. PEACOCK AT URN FLAT PLATE.
- 1350 93. M-BURG 6" MARI. BLACKBERRY WREATH FLAT PLATE.
94. M-burg mari. Hobnail Swirl spittoon. Super!
- ~~700~~ 95. M-burg 5" mari. Blackberry Wreath CRE bowl. Rare!
96. M-burg 5" mari. Peacock at the Urn berry bowl.
97. M-burg 5" mari. Hanging Cherries round bowl. Very scarce.
98. M-burg 7" mari. Hanging Cherries ICS bowl.
99. M-burg 10" green Hobnail Swirl vase. Very scarce.
100. M-burg 10" purple Hobnail Swirl vase. Very scarce.
101. M-burg 10" mari. Hobnail Swirl vase. Very scarce.
102. M-burg 10" mari. Hanging Cherries ICS bowl.
103. M-burg 10" mari. Hanging Cherries ruffled bowl w/Hobnail back. Has chip on edge but extremely rare!
104. M-burg 10" purple Hanging Cherries ruffled bowl w/Hobnail back. Extremely rare.
105. M-burg 8 1/2" green Hanging Cherries ICS bowl. Very scarce size.
106. M-burg 7" green Hanging Cherries ICS bowl.

- _____ 107. M-burg 6" green Hanging Cherries ruffled bowl.
- _____ 108. M-burg 5" green Hanging Cherries deep round bowl.
- _____ 109. M-burg RAD. PURP. STRAWBERRY COMPOTE. HAS SUPER BLUE RAD. IRID. BEST ONE EVER!!!
- _____ 110. M-burg 10" RAD. GREEN STRAWBERRY WREATH ICS BOWL W/ SUPER BLUE IRID.!!
- 1000 111. M-burg 9" RAD. EMER. GREEN STRAWBERRY WREATH SQUARE BOWL. TOP SHELF!!!
- _____ 112. M-burg 10" radium purple Fleur-de-lys ICS bowl w/collar base.
- _____ 113. M-burg 10" radium mari. Fleur-de-lys ICS bowl w/collar base.
- _____ 114. M-burg 10" mari. Blackberry Wreath ICS bowl.
- _____ 115. M-burg 10" mari. Rosalind ICS bowl. Chip on collar base.
- _____ 116. M-burg 9" radium mari. Rays & Ribbons ICS bowl.
- _____ 117. M-burg 9" radium mari. Zig Zag ICS bowl.
- _____ 118. M-burg 8" mari. Little Stars ICS bowl. Rare size!
- 950 118A M-burg RAD. EMER. GREEN 9" GRAPE LEAVES DEEP CRE BOWL. SUPER BLUE RAD. IRID!! HAS BRUISE ON BASE
- 2300 118B M-burg GREEN HOBSTAR AND FEATHER 6 PCS. PUNCH SET. RARE!! W/ PURP. BASE
- _____ 119. M-burg 7 1/2" radium mari. Holly Sprig Vt. ICS bowl w/Star center.
- 3600 119A M-burg 11" GREEN HANGING CHERRIES CHOP PLATE. EXTREMELY RARE!! ONLY ONE KNOWN!! SMALL CHIP ON COLLAR BASE
- _____ 120. M-burg green Hanging Cherries butter dish.
- _____ 121. M-burg green Hanging Cherries spooner.
- _____ 122. M-burg green Hanging Cherries creamer.
- _____ 123. M-burg purple Hanging Cherries table set. (Creamer, sugar, spooner, butter dish) Choice pieces. All Nice!!! Nick on base of butter
- _____ 124. M-burg mari. Hanging Cherries table set. (Creamer, sugar, spooner, butter dish) Choice pieces. All Nice!!!
- _____ 125. M-burg purple 7" Blackberry Wreath ICS bowl. Very nice!
- _____ 126. M-burg green Leaf & Little Flowers round sherbet. Radium.
- 4200 127. M-burg mari. Hobnail water pitcher. Extremely rare but does have large chip on collar base. Not many around.
- _____ 128. European mari. wine decanter w/6 cordials.
- _____ 129. European mari. flash wine set in metal holder.
- _____ 130. Westmoreland 10" teal Corinth vase.
- 1500 131. Golden Pansy 6" bowl.
- _____ 131a N-wood 8.5" SAPPHIRE GOOD LUCK RUF. BOWL. VERY RARE W/ GREAT PASTEL COLOR!!!
- _____ 131b N-wood lt amy Grape and Cable 8 pc punch set standard size. Super color and irid.!
- _____ 131c N-wood green 8 sided Bushel Basket. Scarce
- _____ 132. N-wood 8 1/2" green Good Luck bowl w/BW back.
- _____ 133. N-wood 8 1/2" mari. Good Luck bowl w/BW back
- _____ 134. N-wood 8 1/2" purple Good Luck bowl
- _____ 135. N-wood 8 1/2" elec. blue Good Luck bowl.
- _____ 136. N-wood 8 1/2" blue Good Luck bowl w/gold highlights.
- _____ 137. N-wood 8 1/2" mari. Good Luck bowl. Very Nice!
- _____ 138. N-wood 8 1/2" green Good Luck PCE bowl w/BW ext.
- _____ 139. N-wood 8 1/2" purple Good Luck PCE bowl w/BW ext.
- _____ 140. N-wood 8 1/2" mari. Good Luck PCE bowl.
- _____ 141. N-wood 8 1/2" green Good Luck PCE bowl. Nice looking bowl. APPLE GREEN???
- _____ 142. N-wood 9" purple Good Luck plate w/BW ext.
- _____ 143. N-wood 9" mari. Good Luck plate w/BW ext.
- _____ 144. N-wood 9" green Good Luck plate w/BW ext. Has one pulled point.
- _____ 145. N-wood white Peach spooner & covered sugar w/gold trim. Choice.
- _____ 146. N-wood white Peach 5 pc water set w/gold trim. Very sharp set!!
- _____ 147. N-wood green Corn vase w/stalk base.
- _____ 148. N-wood AO Bushel Basket. Light iridescence.
- _____ 149. N-wood AO Beaded Cable rosebowl.
- _____ 150. N-wood purple Beaded Cable rosebowl w/Ray interior.
- _____ 151. N-wood green Fine Cut & Roses rosebowl. Nice.
- _____ 151A M-burg Crystal Ohio Star 16 pcs. Punch set
- _____ 151B M-burg 10" VASE. PEACOCK RUF. BOWL NO BEE NO BEADS. HAS MARI. OVERLAY BUT GLOWS LIKE CRAZY!!
- 3200 151C M-burg 9" RAD. PUR. SQUARE MANY STARS BOWL W/ CRE. ONE OF ONLY FEW KNOWN!!
- 2300 151D M-burg MARI. 10PCS. HOBSTAR AND FEATHER PUNCH SET W/ FLEUR DE LYS INT. RARE!!!
- 1500 151E M-burg 9" green Seaweed plate. ONLY ONE KNOWN! Edge turns up just a bit.
- 950 151F M-burg 10" blue Blackberry Wreath ICS bowl from Marie McGee collection
- _____ 152. N-wood IB Fruit & Flower bon bon. Nice dark color.
- _____ 153. N-wood AO Heart & Flower compote. Great example.

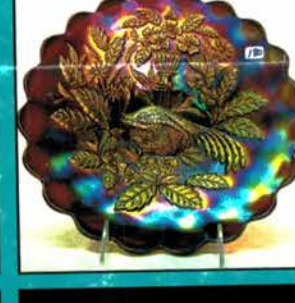
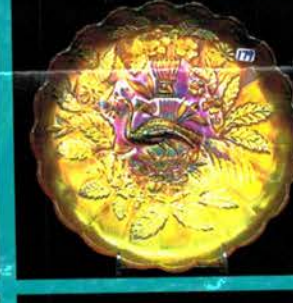
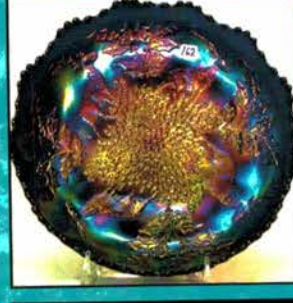
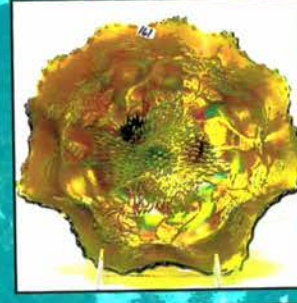
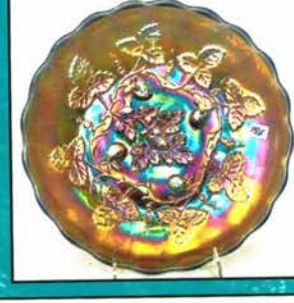
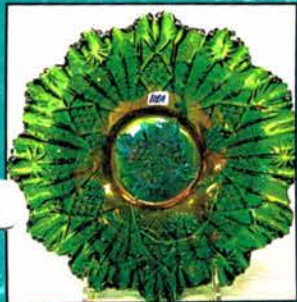



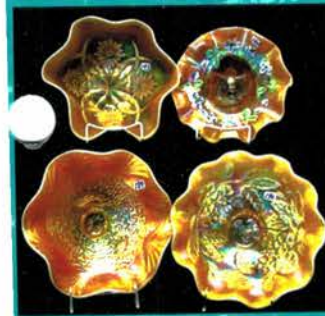
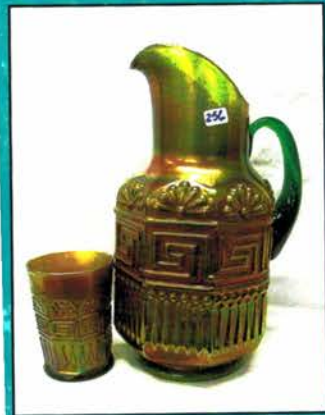



- _____ 154. Fenton 8 " amber opal Dragon & Lotus ICS bowl. A tad silvery but extremely rare.
- _____ 155. Fenton 8 " dark amber Dragon & Lotus ICS bowl.
- _____ 156. Fenton 8 " blue Dragon & Lotus ICS bowl.
- _____ 157. Fenton 8 " honey amber Dragon & Lotus ICS bowl. Nice Bowl!
- _____ 158. Fenton 8 " brick red Dragon & Lotus ICS bowl.
- _____ 159. Fenton 8 " purple Dragon & Lotus ICS bowl.
- _____ 160. Fenton 8 " mari. Dragon & Lotus ICS bowl.
- _____ 161. Fenton 10" green Stag & Holly footed bowl. Rare color for this. Nice!
- _____ 162. Fenton 10" elec. blue Stag & Holly footed ICS bowl. Outstanding!!!
- _____ 163. Fenton 10" elec. blue Chrysanthemum footed deep bowl. Another nice bowl.
- _____ 164. Dugan 11" elec. purple Petal & Fan 6-ruffle bowl.
- _____ 165. Dugan 8" elec. Purple Ski Star dome footed bowl. Very scarce. Chip on base.
- _____ 166. Dugan 8 " purple Apple Blossom ruffled bowl. Very nice color!
- _____ 167. N-wood green G & C water pitcher.
- 1700 167a N-wood 9" IB G&C PCE BOWL. SUPER PASTEL IRID.!!! VERY RARE!!!
- 800 167b N-wood IG G&C CENTER PIECE BOWL W/ POINTS UP. RARE!!
- _____ 168. Fenton purple Butterfly & Fern water pitcher w/CRE.
- _____ 169. Fenton mari. Butterfly & Fern water pitcher w/CRE.
- _____ 170. Dugan mari. Jeweled Heart water pitcher. Super dark color. Nice one!
- _____ 171. Fenton blue Orange Tree footed water pitcher. Couple of nicks on toes. Very typical.
- _____ 172. Dugan blue Stork & Rushes water pitcher.
- _____ 173. Dugan mari. Stork & Rushes water pitcher. Heat check in base.
- _____ 174. Dugan elec. purple Stork & Rushes water pitcher. Finest example we have ever seen.
- _____ 175. Dugan blue Peacock at Fountain water pitcher. Average irid.
- 2000 176. FENTON BLUE STRAWBERRY SCROLL 7 PC. WATER SET. EXTREMELY RARE. HAS NICE EVEN IRID. VERY HARD TO COME BY. A BEAUTY
- _____ 177. N-wood 10" blue stippled Peacock at the Urn MIC bowl. Great detail w/nice elec. highlights!
- _____ 178. N-wood 10" IG Peacock at the Urn MIC bowl. Super pastel irid.
- _____ 179. N-wood 10" dark mari. Peacock at the Urn MIC bowl.
- _____ 180. N-wood 10" purple Peacock at the Urn chop plate. Scarce
- _____ 181. Dugan 9" PO Round Up plate.
- _____ 182. Dugan 8 " PO Round Up ruffled bowl.
- _____ 183. Dugan 8 " PO Round Up ICS bowl.
- _____ 184. Dugan PO Fishnet Epergne.
- _____ 185. Dugan PO 7" Fishscale & Beads CRE plate.
- _____ 186. Dugan 7" PO Fishscale & Beads banana boat.
- _____ 187. Dugan 6" PO Wishbone & Spades plate.
- _____ 188. Dugan 9" PO Ski Star handgrip plate.
- _____ 189. Dugan 8 " PO Soutache dome footed bowl.
- _____ 190. Dugan 9" PO Apple Blossoms dome footed bowl.
- _____ 191. Dugan 8 " PO Rain Drops dome footed bowl.
- _____ 192. Dugan 7" PO Rain Drops 10-ruffle bowl.
- _____ 193. Dugan 10" PO Four Flowers ruffled bowl.
- _____ 194. Dugan 8 " PO Painted Cherries footed bowl.
- _____ 195. Dugan 7" PO Six Petals ruffled bowl.
- _____ 196. Dugan 7 " PO Six Petals ruffled bowl.
- _____ 197. Dugan 8 " PO Six Petals ruffled bowl.
- _____ 198. Dugan 8 " elec. Purple Flower & Frames dome footed bowl.
- _____ 199. Fenton 8" vaseline opal Peacock & Grape footed bowl. Scarce
- _____ 200. Fenton 8" PO Peacock & Grape footed bowl.
- _____ 201. Fenton 8" mari. Peacock & Grape footed bowl.
- _____ 202. Fenton 8" emerald Green Peacock & Grape footed bowl. SUPER
- _____ 203. Fenton 8 " pastel PO Peacock & Grape footed ICS bowl. WOW
- _____ 204. Fenton 8 " green Peacock & Grape footed ICS bowl.
- _____ 205. Fenton 8 " purple Peacock & Grape footed ICS bowl.
- _____ 206. Fenton 9" purple Peacock & Grape ft'd plate.
- _____ 207. Fenton 9" blue Peacock & Grape footed plate.
- _____ 208. Fenton 9" green Peacock & Grape footed plate. This is a beautiful plate!
- 1400 209. Fenton 9" teal Peacock & Grape footed plate.
- _____ 210. Fenton 9" mari. Peacock & Grape footed plate. All of these spatula plates could be considered very scarce to rare!!!
- _____ 211. N-wood 10" emerald green Tree Trunk vase. This is a smoker!
- _____ 212. N-wood 10" blue Tree Trunk vase. Nice electric highlights.
- _____ 213. N-wood 10" elec. purple Tree Trunk vase. chip
- _____ 214. N-wood 10" IG Tree Trunk vase. Super pastel irid.
- _____ 215. N-wood 10" purple Tree Trunk vase.
- _____ 216. N-wood 8 " sapphire Tree Trunk vase. Great pastel irid.
- _____ 217. N-wood 10" elec. purple Fine Rib vase. Best one we've seen!
- _____ 218. N-wood 10" purple Thin Rib vase. Nice!
- _____ 219. Dugan 10" white Lined Lattice vase.
- _____ 220. Dugan 7" elec. purple Lined Lattice vase.

- _____ 221. N-wood IB Raspberry milk pitcher. Bruise
in base, very hard to find!
- _____ 222. N-wood white Raspberry milk pitcher.
RARE
- _____ 223. N-wood elec. purple Raspberry milk pitcher
- _____ 224. N-wood mari. Raspberry milk pitcher.
- _____ 225. **Dugan white Beaded Shell mug. Very scarce**
- _____ 226. Dugan purple Beaded Shell mug
- _____ 227. Dugan mari. Beaded Shell mug.
- _____ 228. **N-wood lavender Singing Birds mug.**
- _____ 229. **N-wood elec. blue Singing Birds mug.**
- _____ 230. **N-wood green Singing Birds mug.**
- _____ 231. N-wood mari. Singing Birds mug.
- _____ 232. **N-wood mari. stippled Singing Birds mug.**
- _____ 233. N-wood AO Dandelion mug. Cracked
- _____ 234. N-wood purple Dandelion mug.
- _____ 235. Fenton powder blue Orange Tree standard mug.
- _____ 236. Fenton aqua Orange Tree standard mug.
- _____ 237. Fenton black amy. Orange Tree standard mug.
- _____ 238. Fenton amy. Orange Tree standard mug.
- _____ 239. **Fenton red Orange Tree standard mug.**
- _____ 240. **Fenton vaseline Orange Tree standard mug.**
- _____ 241. **Fenton apple green Orange Tree shaving
mug.**
- _____ 242. Fenton blue Orange Tree shaving mug. Super
color.
- _____ 243. Fenton mari. Orange Tree shaving mug.
- _____ 243A **Fenton 6" DARK PUMPKIN MARI.
PERSIAN MED. PLATE. THE BEST ONE
EVER!!**
- _____ 244. mari. Little Bo Peep mug.
- _____ 245. **Dugan white Dahlia 5PC water set. Super
frosty example. Very scarce**
- _____ 246. **N-wood 6" purple Utah Liquor Co. plate.
Has chip under collar base.**
- _____ 247. **Dugan 7" light amy. Grape Vine & Lattice
plate. Super electric color.**
- _____ 248. Dugan 7" white Persian Garden flat plate.
- _____ 249. Dugan 7" mari. Fishscale & Beads plate.
- _____ 250. **Fenton 6" mari. Little Flowers plate. Rare!**
- _____ 251. Fenton 6" mari. Sailboats plate.
- _____ 252. Dugan 7" purple G & C handgrip plate.
- _____ 253. **Dugan 7" purple Fruits & Flowers handgrip
plate.**
- _____ 254. **Dugan 7" purple Wild Strawberry handgrip
plate. Super electric iridescence.**
- _____ 255. Fenton 7" IG Open Edge ICS bowl.
- _____ 256. N-wood green Greek Key 7 pc. water set.
- _____ 257. **Fenton blue Orange Tree Scroll 6 pc. water
set. Very hard to find water set.**
- _____ 258. Field Thistle mari. water pitcher.
- _____ 259. Field Thistle mari. midsize water pitcher.
- _____ 260. **Grand Thistle blue 7 pc. water set. Scarce.
Couple of nips on the base of tumblers**
- _____ 261. **Grand Thistle amber water pitcher. RARE!**
- _____ 262. Imperial mari. 474 water pitcher.
- _____ 263. Imperial mari. 474 milk pitcher.
- _____ 264. Imperial purple 474 milk pitcher.
- _____ 265. Imperial amber Field Flower water pitcher.
- _____ 266. **Imperial elec. purple Octagon midsize
pitcher. Tiny chip on collar base.**
- _____ 267. Imperial mari. Octagon midsize pitcher.
- _____ 268. **Imperial smoke Windmill midsize water
pitcher. Very scarce and pretty!**
- _____ 269. Imperial green Windmill midsize water pitcher.
- _____ 270. Imperial mari. Windmill midsize water pitcher.
All of these midsize water pitchers are
considered hard to find.
- _____ 271. Imperial elec. purple Windmill milk pitcher.
Beautiful but cracked. ☹
- _____ 272. Imperial green Windmill milk pitcher.
- _____ 273. **Imperial 12" smoke Smooth Panels vase.
Killer!**
- _____ 274. **Imperial 10" smoke Curled Rib vase.**
- _____ 275. **Imperial 7" smoke Morning Glory vase.**
- _____ 276. **Imperial 12" elec. purple Beaded Bulls Eye
vase.**
- _____ 277. **Imperial 10" elec. purple Beaded Bulls Eye
vase.**
- _____ 278. **Imperial 10" elec. purple Ripple vase.**
- _____ 279. **Imperial 7" elec. purple Ripple vase.**
- _____ 280. **Imperial 10" elec. purple Free Fold vase.
WOW!**
- _____ 281. **Imperial elec. purple Grape water carafe.**
- _____ 282. Imperial 8 " purple Pansy ruffled bowl. Have
(2). Selling Choice.
- _____ 283. **Imperial 8 " elec. purple Cobblestone bowl.**
- _____ 284. **Imperial 9" mari. Shell plate. Super! &
RARE!**
- _____ 285. Imperial 9" mari. Scroll Embossed plate.
- _____ 286. Imperial 10" mari. Acanthus chop plate.
- _____ 287. Imperial 9" amber Open Rose plate.
- _____ 288. Imperial 9" helios green Open Rose plate.
- _____ 289. Imperial 9" dark mari. Open Rose plate.
- _____ 290. **Imperial 9" elec. purple Scroll Embossed
plate.**
- _____ 291. **Imperial 7" elec. purple Scroll Embossed
deep round bowl.**
- _____ 292. Imperial 8" mari. Shell & Sand deep round
bowl.
- _____ 293. **Imperial 10" elec. purple Deep Grape ruffled
bowl. Super.**
- _____ 294. **Imperial 7" elec. purple Heavy Grape
ruffled bowl.**
- _____ 295. **Imperial 7" elec. purple Windmill deep
round bowl.**
- _____ 295a. **Imperial 10" elec. pur. Heavy Grape chop
plate SUPER!!**
- _____ 296. Imperial 8 " smoke Open Rose ruffled bowl.
- _____ 297. N-wood 8 " blue Peacocks ruffled bowl.
- _____ 298. N-wood 8 " elec. purple Peacocks ruffled
bowl.
- _____ 299. N-wood 8 " mari. Peacocks ruffled bowl.
- _____ 300. **N-wood 8 " AO Peacocks ruffled bowl.
Super nice bowl.**
- _____ 301. **N-wood 8 " green Peacocks ruffled bowl.**

- _____ 302. N-wood 8 1/2" black amy. Stippled Peacocks ruffled bowl.
- _____ 303. N-wood 8 1/2" green Peacocks PCE bowl.
- _____ 304. N-wood 8 1/2" pastel mari. Peacocks PCE bowl.
- _____ 305. N-wood 8 1/2" mari. stippled Peacocks PCE bowl. Extra glass between flutes.
- _____ 306. N-wood 9" elec. purple stippled Three Fruits plate.
- _____ 307. N-wood 9" dark mari. stippled Three Fruits plate
- _____ 308. N-wood 9" elec. purple Three Fruits plate w/plain ext.
- _____ 309. N-wood 9" mari. Three Fruits plate w/BW ext.
- _____ 310. N-wood 9" purple Wishbone footed plate. Nice!
- _____ 311. N-wood 9" mari. Wishbone footed plate.
- _____ 311a. N-wood DARK MARI. CORN VASE W/ STALK BOTTOM
- 1800 _____ 311b. N-wood IB CORN VASE W/ STALK BOTTOM. EXTREMELY RARE!!
- _____ 312. Fenton 8" white Holly deep round bowl. Scarce.
- _____ 313. Fenton 8" purple Holly deep round bowl. Very scarce.
- _____ 314. Fenton 8" mari. Holly deep round bowl.
- _____ 315. Fenton 8 1/2" white Holly 6-ruffle bowl. Nice.
- _____ 316. Fenton 8 1/2" green Holly 6-ruffle bowl. Very scarce.
- _____ 317. Fenton 8 1/2" purple Holly 6-ruffle bowl. Scarce. Chip on base.
- _____ 318. Fenton 8 1/2" deep rich mari. Holly 6-ruffle bowl.
- _____ 319. Fenton 8" green Holly CRE deep bowl. Very hard to find.
- _____ 320. Fenton 8" purple Holly CRE deep bowl. Very hard to find also.
- _____ 321. Fenton 9" blue Birds & Cherries CRE deep round bowl. Very rare!
- _____ 321a Fenton DARK MARI. CHRYSANTHEMUM GIANT ROSE BOWL. ONLY ONE KNOWN!!
- _____ 322. Fenton 8" purple Chrysanthemum ICS bowl. Very rare in this shape. Nice color.
- _____ 323. Fenton 8" blue Butterfly & Berry vase. Super color!
- _____ 324. Fenton 8" mari. Butterfly & Berry vase. Very Nice. Couple of pinheads on edge.
- _____ 324a Fenton IG/ vaseline florentine candlesticks. a large size.
- _____ 324B Fenton 10" dark mari. Fantail ftd. Chop plate. VERY RARE!!! Crack in one foot
- _____ 325. N-wood 7" mari. Diamond Points squatty vase.
- _____ 326. N-wood 7" mari. Thin Rib squatty vase.
- _____ 327. N-wood 7" mari. Fine Rib squatty vase.
- _____ 328. N-wood 7" mari. Tree Trunk squatty vase.
- _____ 329. N-wood 7" purple Tree Trunk squatty vase.
- _____ 330. Fenton 7" green Long Thumbprint squatty vase. Rare.
- _____ 331. N-wood mari. Drapery candy dish.
- _____ 332. N-wood 7" hot mari. Drapery vase. Feet OK.
- _____ 333. N-wood 8" mari. Drapery Vt. vase. Nice!
- _____ 334. N-WOOD BLUE GRAPE ARBOR TUMBLER. VERY RARE!
- _____ 335. N-WOOD IG GRAPE ARBOR TUMBLER. RARE.
- _____ 336. N-wood white Grape Arbor tumbler.
- _____ 337. N-WOOD IB DANDELION TUMBLER. RARE.
- _____ 338. N-wood white Dandelion tumbler. Nice.
- _____ 339. N-WOOD IB ORIENTAL POPPY TUMBLER W/RIBBED INTERIOR. VERY RARE.
- _____ 340. N-WOOD IB ORIENTAL POPPY TUMBLER W/PLAIN INTERIOR. RARE.
- _____ 341. N-WOOD WHITE ORIENTAL POPPY TUMBLER. SCARCE.
- _____ 342. MARI. WHITE OAK TUMBLER. MILLERSBURG????
- _____ 343. FENTON WHITE TEN MUMS TUMBLER. SCARCE.
- _____ 344. Fenton white Orange Tree footed tumbler. Very scarce. Feet OK.
- _____ 345. FENTON WHITE BLACKBERRY BLOCK TUMBLER. EXTREMELY RARE.
- _____ 346. Fenton blue Blackberry Block tumbler.
- _____ 347. M-BURG RADIUM PURPLE MORNING GLORY TUMBLER. TINY BIT OF PEELING ON LIP. NO BIG DEAL!! VERY RARE
- _____ 348. M-burg green Feather & Heart tumbler.
- _____ 349. M-burg purple Feather & Heart tumbler. Chip on base.
- _____ 350. N-wood dark mari. Wishbone tumbler.

Thanks for participating in today's auction!!!

Watch your mailbox for the auction brochure for Nov. 10th and 11th Auction. This will feature the Outstanding Carnival Glass collections of Bill & Sandy Reyan, and Jim & Kalani Lee. This is sure to be one of the finest carnival glass auctions of all time!! See you there!

Jim Wroda Auction Services Carnival Glass Auction Calendar

Mark your calendars NOW for these Fantastic Auctions!!

October 7th 2006 - 9:45 a.m.

Carnival Glass Auction

Pete & Paula Bingham Collection-Part 2
Holiday Inn, Airport
Columbus, Ohio

2 Day Carnival Glass Auction

November 10th and 11th, 2006

Midwest Auction Facility

**Below is the Schedule of events
for this fun weekend**

Friday, Nov. 10th 2006 at 3:45pm

Carnival Glass Auction

Bill and Sandy Ryan-Everett PA

This is part one of their wonderful collection

****Preview for this weekend's auction will start
Weds Nov 8th from 10 to 4 each day*****

Friday Nov. 10th evening Approx 6:00pm

Our customer appreciation dinner

Wine tasting, then Dinner (Fairlawn
Steakhouse), and entertainment.

*Note: because of several requests, we will
be having the Versailles winery here to do
another wine tasting. The winery will be
bringing 12 different wines than we had last
year. Make your plans now to visit us!
This is a lot of fun!!*

Saturday Nov. 11th 2006 at 9:30 am

Carnival Glass Auction

Jim and Kelani Lee- Arlington TX

You do not want to miss this! Just an
absolutely beautiful collection to end
the year with.

2 day Carnival Glass Auction

March 9th, 2007 4:00 PM

200 pcs. Millersburg Crystal

March 10th, 2007 9:30 AM

400 pcs. Carnival Glass Auction

Warren and Joan Place, Mehoopany, PA
Holiday Inn – Columbus Airport
Columbus, OH

April 28th, 2007

HOACGA Convention

Carnival Glass Auction

John & Jan Muehlbauer, Seaside, OR
Embassy Suites Hotel
Kansas City, MO

2 Day Carnival Glass Auction

May 4th 2007 @ 7:00PM and

May 5th 2007 @ 9:30 AM

Carnival Glass Auction at the

Keystone Convention, Harrisburg PA

Alton Jones Collection- Beaumont TX

June 30th, 2007 at 9:30 am

Carnival Glass Auction – over 500 pieces

Norman & Barb Archer, West Minster, OH

Midwest Auction Facility

Greenville, OH

Thinking about Selling?

Please give us a call to talk about your auction!

Still booking for the rest of 2007 and 2008.

See you at the auctions!

937-548-2640. One piece or entire collection.

Carnival Glass; RS Prussia; coins; Nippon;
Pottery; Real Estate; Victorian Glass, Art glass
and all types of Antiques and collectibles.

January 27, 2007 9:30 AM

SSCGA Convention Auction

Deerfield Beach, FL

Carnival Glass Auction

Bill & Sandy Reyan of Everett, PA

Part 2 of this outstanding collection

Several GREAT rarities to be in this auction

