

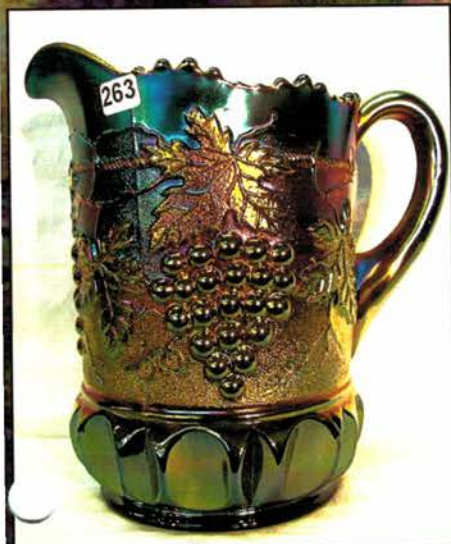

Jim Wroda Auction Services

C/O Midwest Auctioneers & Realty, Inc.
5239 St. Rt. 49 South
Greenville, Ohio 45311
www.jimwrodaauction.com

PRESORTED
FIRST CLASS MAIL
U.S. POSTAGE
PAID
CELINA, OH
PERMIT NO. 99



FIRST CLASS

006*001*****MIXED AADC 458
Leroy Markley
502 N Broadway St
Mentone IN 46539-9531



Carnival Glass Auction

Saturday Sept 2nd 2006 at 9:30a.m.

Midwest Auction Facility

5239 St. Rt. 49 South, Greenville, OH 45331

Preview: Friday Sept 1st 2006 from 10:00am to 5:00pm and Saturday 8:00am till auction time

Directions: From I-70 westbound take the Rt. 49 exit (24). Go approx. 25 miles North to Greenville and the Auction Facility will be on your right at the intersection of Rt. 49 and Rt. 127. From I-70 eastbound take the Rt. 127 North exit. Go approx. 20 miles to Rt. 49 exit. Turn left and the auction facility will be on your right. Plenty of parking. Bring your RV!

On Saturday Sept 2nd 2006 we will be auctioning a fine collection from Kentucky. This collection has it all. Great items with unbelievable color and iridescence! This is one fantastic auction you will not want to miss!! Several great water sets, plates, pastels, great tumbler selection, and lots more!! Please plan on a great glass weekend in September!! If you cannot make it give Laurie a call! Thanks, Jim

Note: this is NOT a consignment auction. All the glass belongs to one family!

IMPORTANT

*****Mail, E-mail, Phone and Absentee Bids Policy:*****

1. Phone inquiries on items of interest are welcome! 937-548-2640 or 937-447-8909 evening.
2. Bidders take full responsibility to honor any and all bids that are executed in your behalf.
3. All items to be paid for within 7 days of notification unless other arrangements are made prior to auction.
4. Successful absentee bidders must also pay *estimated* shipping costs. **NOTE:** There will be a \$5.00 fee added, per item, to the selling price of all successful absentee bids plus postage & insurance.
5. All items bid competitively against the audience. **We do not start with your bid.**
6. Items will be bid on in perfect condition with average to above average iridescence unless otherwise stated or noted on your order of sale list or absentee bid sheet. **We will describe each item as accurately as possible!! (see listing)** Bids will not be carried out if a damage is found during auction. If manufacture problems bother you such as air bubbles, pulled points, soda ash, tool marks, or any other manufacturing flaw, please be specific in your mail bids or email bids. *If there is a manufacture flaw on an item that we feel is truly distracting, we have noted that in the listing already. Auction Company has the right NOT to execute an absentee bid for any reason.*
7. All bids can be called in to: (937) 548-2640, faxed to 937-548-3492 or sent to 5239 St. Rt. 49 South, Greenville, OH 45331. You can also e-mail bids and ask questions directly from our website (Please Ask!)
8. All mail, faxed, write-in, call in and email bids due by Noon Friday Sept 1st 2006.
9. Anyone wishing to bid Live during the auction via telephone **MUST** have his or her request in by NOON Sept 1st. All items must have a value of approx. \$500.00 or more to live phone bid. If under \$500.00, please leave an absentee bid.
10. If someone in the audience is bidding for you they must pay for the item(s) before leaving unless other arrangements have been made

***To view over 200 items go to: www.jimwrodauction.com ***

Terms and Conditions of Auction: Cash, Travelers checks, business or personal checks with proper I.D. We now have Visa/ MC and Discover with a 3% clerk fee. Ohio State Sales tax collected

****ALL items being sold AS IS w\ NO MINIMUM and NO RESERVE!****

****USE YOUR PREVIEW TIME WISELY!!!****

Hosting Hotel: Holiday Inn-Greenville 937-548-1328 (special rate if you mention "Midwest Auctioneers")

Other hotels: Comfort Inn - 937-316-5252 and Greenville Inn (Allows small pets!): 937-548-3613

Jim Wroda Auction Services

Jim Wroda and Mike Baker - Auctioneers

5239 St. Rt. 49 South, Greenville, Ohio 45331 Phone: (937)548-2640

For questions regarding this auction please email Laurie at :

laurie@jimwrodauction.com



- _____ 1. **Fenton 6" IG Open Edge ruffled basket. RARE**
 _____ 2. **N-wood green Corn vase. Scarce**
 _____ 3. N-wood It mari Corn vase.
 _____ 4. N-wood IG Corn vase. Scarce
 _____ 5. **N-wood AO round Bushel basket. Scarce**
 _____ 6. N-wood IG round Bushel Basket. Nice
 _____ 7. N-wood butterscotch AO Bushel basket
 _____ 8. **N-wood el pur G&C perfume bottle. NICE!**
 _____ 9. **M-burg 8" purple Tulip Scroll vase. Radium**
 _____ 10. **M-burg purple Hobnail Swirl rosebowl.**
 _____ 11. M-burg 5" mari Peacock's berry bowl.
 _____ 12. Fenton mari Horsehead Med. Ft'd rosebowl
 _____ 13. Imperial elec purple Fashion creamer
 _____ 14. N-wood mari G&C shot glass
 _____ 15. Fenton 6" blue Blackberry ~~spray~~ OE basket
 _____ 16. Fenton 6" Lime green Blackberry ~~spray~~ OE basket. Very scarce
 _____ 17. Fenton 6" powder blue Blackberry ~~spray~~ OE basket ww/ flared edge. SUPER.
 _____ 18. N-wood elec purple Poppy pickle dish
 _____ 19. **Fenton 10" CLAMBROTH Cherry Chain chop plate. Super rare plate!**
6000 19a **N-wood 8 1/2" AQUA/POWDER BLUE OPAL EMBROIDERED MUMS RUFFLED BOWL. HAS SWEET MULTICOLOR PASTEL IRID. DEFINITELY LEANS MORE TO THE POWDER BLUE SIDE. SUPER!!**
 _____ 20. **N-wood 10" White G&C ICS bowl. RARE**
550 21. **N-wood 10" elec blue G&C ICS bowl. Scarce**
 _____ 22. **N-wood 10" elec. purple G&C ICS bowl.**
500 23. **N-wood 8" IB G&C stipple PCE bowl. WOW! This is a very nice bowl!**
 _____ 24. N-wood 8" mari. G&C stippled PCE bowl.
 _____ 25. N-wood 8" green G&C PCE bowl w/plain back.
 _____ 26. N-wood 8" purple G&C PCE bowl w/ BW back
 _____ 27. N-wood 8" mari G&C PCE bowl w/ BW back
 _____ 28. N-wood 8" amy G&C PCE bowl w/BW back
 _____ 29. **N-wood 8" elec blue G&C stippled ruffled bowl. This is on fire!!**
 _____ 30. **N-wood 8" green G&C stippled ruffled bowl. Super color!**
 _____ 31. N-wood 8" purple G&C stippled ruffled bowl. Very nice bowl
 _____ 32. N-wood 8" green G&C ruffled bowl
 _____ 33. N-wood 8" elec. purple G&C ruffled bowl
 _____ 34. **N-wood 9" apple green G&C stippled plate. Nice**
 _____ 35. N-wood 9" green G&C plate w/BW back
 _____ 36. N-wood 9" elec. purple G&C plate
 _____ 37. N-wood 9" purple G&C plate
 _____ 38. N-wood 9" mari G&C plate
1700 39. **N-WOOD ELEC PURPLE SPRINGTIME WATER PITCHER. WHAT A HOT PIECE OF GLASS, WOW! VERY RARE**
1200 40. **N-wood MARI SPRINGTIME 7PC WATER SET ANOTHER BEAUTY AND SCARCE**
650 40a. **5- N-wood pur Springtime tumblers. choice**
750 41. **N-wood EMERALD GREEN SINGING BIRDS WATER PITCHER. WOW!**
 _____ 41a **6 -N-wood green Singing Birds tumblers. choice**
800 42. N-wood mari Singing Birds 7pc water set. scarce
900 43. **N-wood elec purple Singing Birds 7PC water set. Super nice!**
1900 44. **N-wood ICE BLUE PEACOCK AT FOUNTAIN WATER PITCHER. SUPER DARK COLOR AND IRID. KILLER!**
 _____ 44a **3 N-wood IB Peacock at Fountain tumblers. Choice all nice**
1350 45. **N-WOOD WHITE PEACOCK AT FOUNTAIN WATER 7PC WATER SET HERE'S A NICE ONE!**
1800 46. **N-wood GREEN PEACOCK AT FOUNTAIN 5PC WATER SET. SUPER RARE! NICE COLOR AND IRID**
 _____ 47. **N-wood BEAUTIFUL ELEC PURPLE PEACOCK AT FOUNTAIN WATER PITCHER. HOLY SMOKES!!!!!!**
 _____ 48. **N-wood ELEC BLUE PEACOCK AT FOUNTAIN 5PC WATER SET. Oh yeah.. here it is!! Bring the sunglasses!**
600 49. N-wood mari Peacock at fountain 7 pc water set. Scarce
1200 50. **N-wood ELEC BLUE PEACH 7 PC WATER SET. BEAUTIFUL!!**
700 51. **N-wood WHITE PEACH 7PC WATER SET WITH GOLD TRIM. SUPER FROSTY IRID!! RARE**
1600 52. **N-wood purple Acorn burrs 7pc water set. Nice elec highlights**
 _____ 53. **N-wood GREEN Acorn Burrs water pitcher. Very nice**
 _____ 54. N-wood green Raspberry 5pc water set.
 _____ 55. N-wood dark mari Raspberry 7pc water set. Nice
400 56. **N-wood elec purple Raspberry 7 pc water set. WOW!**
 _____ 57. N-wood 13" purple Tree Trunk mid size vase w/plunger bottom. Scarce
 _____ 58. N-wood 13" green Tree Trunk mid size vase.
 _____ 59. N-wood 13" purple Tree Trunk mid size vase.
 _____ 60. N-wood 13" mari Tree Trunk Mid size vase. Very nice!
2000 61. **N-wood 9" GREEN ROSE SHOW PLATE. SUPER BRIGHT IRID. ! RARE**
500 62. **N-wood 9" dark mari Rose Show plate. Super flat and nice!**
650 63. **N-wood 9" purple Rose Show plate. Nice bright irid in center.**
 _____ 64. **N-wood 9" frosty white Rose Show plate. Killer irid. A top one**
650 65. **N-wood 8" AO Rose Show bowl. A beauty**

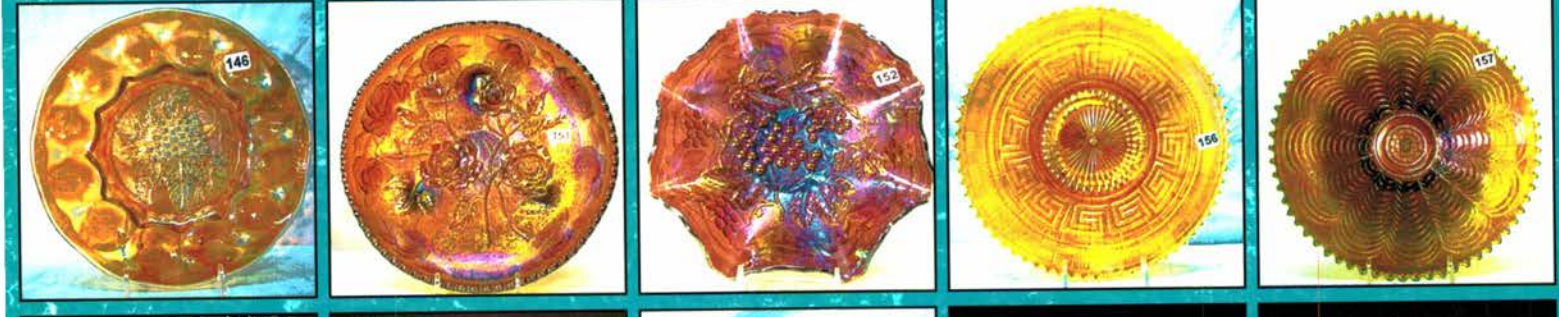
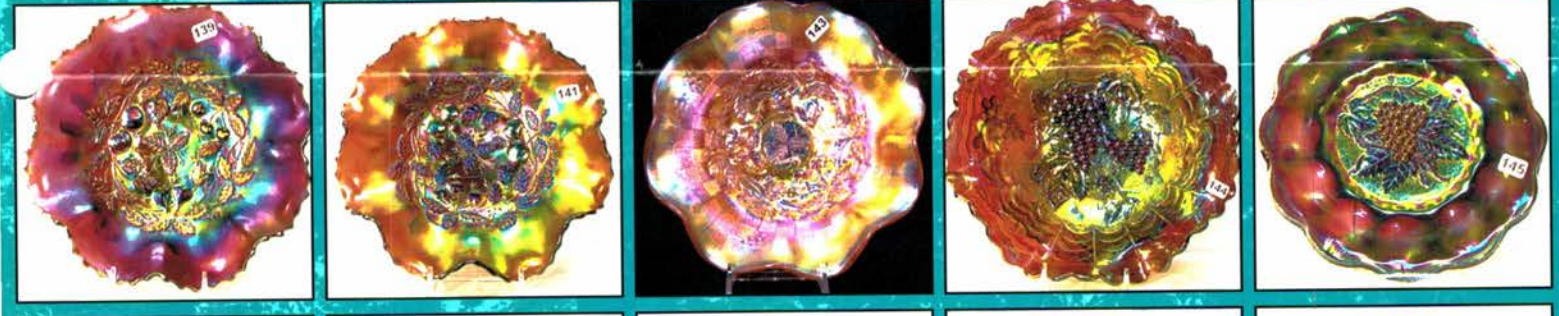
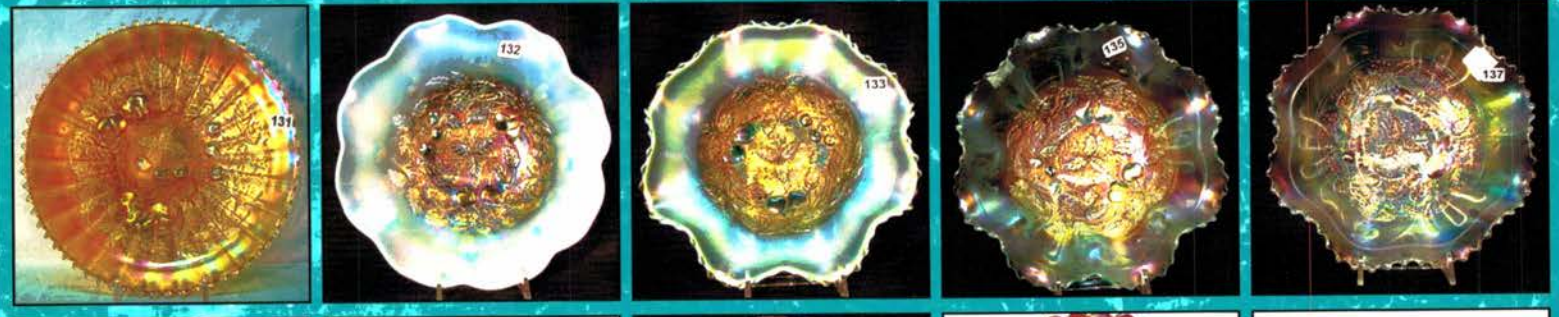
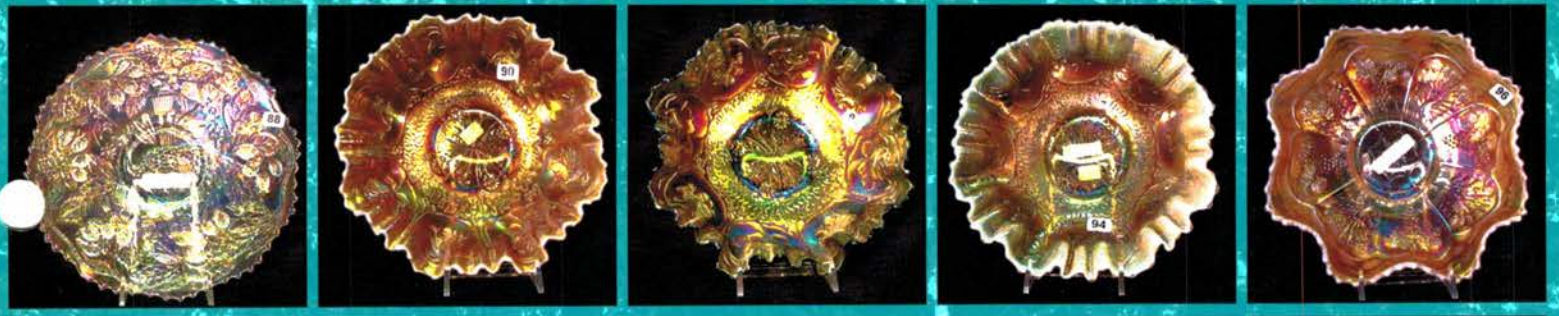

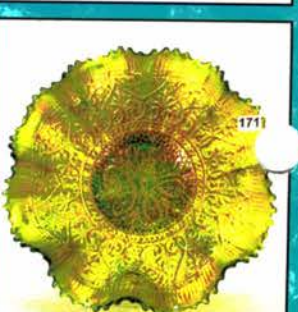
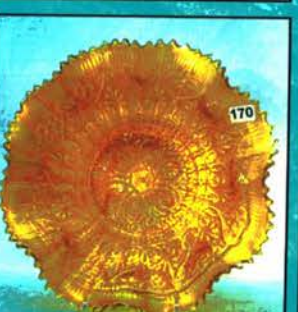
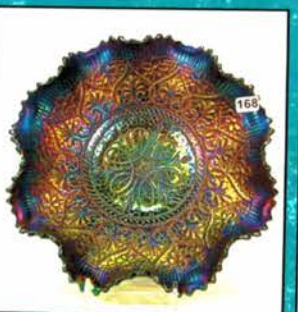
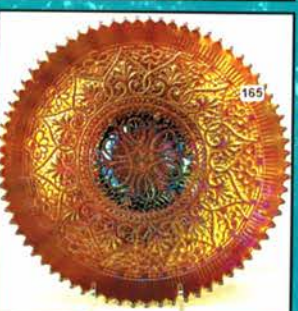
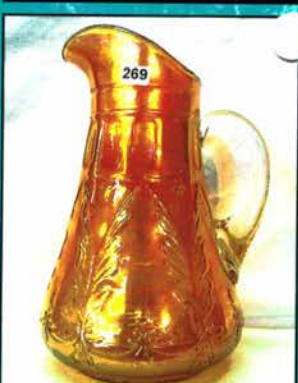
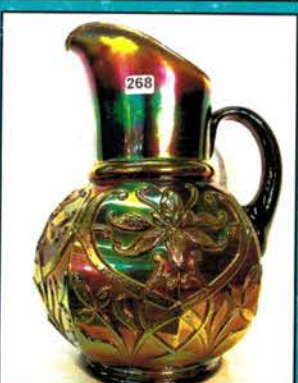

- ___ 66. N-wood 8" elec purple Rose Show bowl. Super nice but has a chip on back.
- ___ 67. N-wood 8" dark mari Rose Show bowl.
- ___ 68. **N-wood 8" elec purple Rose Show bowl. Killer bright elec irid. WOW! Tinyedge flick.**
- ___ 69. **N-wood 8" elec blue Embroidered Mums bowl. Very nice**
- ___ 70. **N-wood 8" mari Poinsettia and Lattice ruffled bowl. Very Scarce in mari.**
- ___ 71. **N-wood AO Daisy And Drape vase. Excellent example!**
- 800 72. N-wood white Daisy & Drape vase w/turned top
- ___ 73. N-wood 6" elec. purple Fine Rib ftd JIP vase.
- ___ 74. **N-wood 9" IG G&C ft'd plate. Super irid. RARE**
- ___ 75. **Fenton 9" mari Peacock and Grape plate.**
- 650 76. **Fenton 9" mari Vintage plate. Very hard to find. Nice**
- ___ 77. **Fenton 9" Green Autumn Acorn plate. RARE and nice**
- ___ 78. Fenton 9" blue Orange Tree plate. Nice irid.
- ___ 79. Fenton 9" mari Orange Tree plate
- ___ 80. Fenton 9" pastel Mari Orange Tree plate w/TT center
- ___ 81. Fenton 9" white Orange Tree plate. Super dark frosty irid.
- ___ 82. **Fenton 9" green Holly plate. Nice color!**
- ___ 83. Fenton 9" blue Holly plate. Nice.
- ___ 84. Fenton 9" pastel mari. Holly plate
- 500 85. **Fenton 9" radium purple Captive Rose plate. Super! Very scarce.**
- ___ 86. Fenton 9" blue Captive Rose plate. Scarce.
- ___ 87. Fenton 9" mari. Captive Rose plate. Scarce.
- ___ 88. **Fenton 9" frosty white Peacock at the Urn plate. All over blue irid.!**
- ___ 89. Fenton 9" mari. Peacock at the Urn plate. Nice!
- ___ 90. **Fenton 8" PO Dragon & Lotus 3/1 edge bowl.**
- ___ 91. **Fenton 8" emerald green Dragon & Lotus 3/1 edge bowl. Wow!**
- ___ 92. Fenton 8" green Dragon & Lotus 3/1 edge bowl.
- ___ 93. Fenton 8" purple Dragon & Lotus 3/1 edge bowl.
- 575 94. **Fenton 8" vaseline opal Dragon & Lotus 3/1 edge bowl. Super Rare & Pretty!**
- ___ 95. Fenton 8" mari. Dragon & Lotus 3/1 edge bowl.
- ___ 96. **Fenton 8 1/2" PO Peacock & Grape 8 ruffle bowl.**
- ___ 97. **Fenton 8 1/2" amy/slag/swirl Peacock & Grape 8 ruffle bowl.**
- ___ 98. Fenton 8 1/2" green Peacock & Grape 8 ruffle bowl.
- ___ 99. Fenton 8 1/2" blue Peacock & Grape 8 ruffle bowl.
- ___ 100. Fenton 8 1/2" dark green Peacock & Grape 8 ruffle bowl. Super!
- ___ 101. **Fenton 8 1/2" vaseline Peacock & Grape 8 ruffle bowl. Rare!**
- ___ 102. **Fenton 8" MMG Holly ICS bowl. Very rare bowl.**
- ___ 103. Fenton 8" purple Holly ICS bowl.
- ___ 104. Fenton 8" green Holly ICS bowl.
- ___ 105. Fenton 8" blue Holly ICS bowl. Has electric highlights.
- ___ 106. Fenton 8" mari. Holly ICS bowl.
- ___ 107. **Fenton 8" frosty white w/blue irid. Holly ICS bowl.**
- 1100 108. **Fenton 8" dark red Stag & Holly footed ruffled bowl. Solid Red. This is a nice one!**
- 1400 109. **FENTON WHITE APPLE TREE 7PC WATER SET. EXTREMELY RARE W/SUPER PASTEL IRID.**
- 1200 110. **FENTON ELECT. BLUE APPLE TREE WATER PITCHER. EXTREMELY RARE AND BEAUTIFUL.**
- ___ 111. **Fenton pumpkin mari. Apple Tree 7pc water . Darkest I've seen!**
- ___ 112. **Fenton elec. blue Floral & Grape water pitcher. WOW!**
- ___ 113. Dugan white Floral & Grape water pitcher. Nice pastel irid.
- ___ 114. Dugan mari. Floral & Grape water pitcher.
- ___ 115. Dugan purple Floral & Grape water pitcher. Nice color.
- ___ 116. Dugan mari. Rambler Rose 7pc water set.
- ___ 117. Dugan purple Rambler Rose 7pc water set.
- 1000 118. Fenton elec. blue Bouquet water pitcher.
- ___ 119. Fenton mari. Bouquet water pitcher.
- ___ 120. **Fenton blue Blueberry water pitcher. Very scarce.**
- 800 121. **Fenton dark mari. Blueberry 7pc water set. Very scarce.**
- ___ 122. **FENTON WHITE ORANGE TREE ORCHARD WATER PITCHER. VERY SCARCE.**
- 525 123. **Fenton blue Orange Tree Orchard water pitcher. Nice color and detail.**
- ___ 124. **Fenton mari. Orange Tree Orchard 5pc water set. Scarce.**
- ___ 125. **Fenton dark mari. Fluffy Peacock water pitcher. Great example.**
- ___ 125a **Fenton mari Fluffy Peacock tumbler. Super**
- 600 126. **Fenton green Fluffy Peacock 7pc water set. Very rare.**
- 500 127. **Fenton purple Fluffy Peacock water pitcher. Very scarce.**
- 1800 128. **N-wood 9" AO Three Fruits Stippled plate. Super nice w/great pastel irid.**
- ___ 129. **N-wood screaming elec. blue Three Fruits stippled plate. Beautious!!!!**
- ___ 130. **N-wood 9" elec. purple Three Fruits stippled plate. Beautiful bright irid.!**
- ___ 131. N-wood 9" mari. Three Fruits stippled plate. Very nice.

- _____ 132. N-wood 8" AO Three Fruits stippled footed bowl w/smooth edge. Great pastel irid. Scarce.
- _____ 133. N-wood 8" AO Three Fruits stippled footed ruffled bowl. Very Scarce.
- _____ 134. N-wood 8" cobalt blue Three Fruits stippled ruffled bowl. Very Scarce.
- 525 135. N-wood 8" IB Three Fruits stippled footed ruffled bowl. Very Scarce.
- _____ 136. N-wood 8" Renninger blue Three Fruits stippled footed ruffled bowl. Very Scarce. Very odd shade of blue.
- _____ 137. N-wood 8" white Three Fruits stippled footed ruffled bowl.
- _____ 138. N-wood 8" mari. Three Fruits stippled footed ruffled bowl.
- _____ 139. N-wood 8" elec. purple Three Fruits footed ruffled bowl. Super!
- _____ 140. N-wood 8" dark mari. Three Fruits footed ruffled bowl. Very Nice!
- _____ 141. N-wood 8" amy Three Fruits footed ruffled bowl. Has bright irid. In the center
- _____ 142. N-wood 8" white Three Fruits dome footed ruffled bowl.
- _____ 143. N-wood 8" mari. Three Fruits dome footed ruffled bowl. Bright irid!
- _____ 144. Imperial 10" elec. purple Heavy Grape ruffled bowl. Killer!
- _____ 145. Imperial 8" elec. purple Heavy Grape plate.
- _____ 146. Imperial 8" mari. Heavy Grape round plate.
- _____ 147. Imperial 7" elec. Purple Scroll Embossed deep ruffled bowl.
- _____ 148. Imperial 8" elec. Purple Windmill deep ruffled bowl.
- _____ 149. Imperial 8" elec. purple Open Rose footed round bowl.
- _____ 150. Imperial 8" elec. purple Open footed ruffled bowl.
- _____ 151. Imperial 10" amber Open Rose footed low centerpiece bowl. Beautiful irid!
- _____ 152. Imperial 8 1/2" elec. purple Grape ruffled bowl. Find one better!!!
- _____ 153. Imperial 8 1/2" amber Grape ruffled bowl.
- _____ 154. Imperial 9" elec. purple Open Rose ruffled bowl. Beautiful inside and out.
- _____ 155. Imperial 9" pastel mari. Pansy ruffled bowl.
- 625 156. N-wood 9" mari. Greek Key plate. Very scarce.
- 550 157. N-wood 9" elec. green Nippon plate. Very rare. Super irid.
- _____ 158. N-wood 9" mari. Nippon plate. Scarce.
- _____ 159. N-wood 9" IB Nippon PCE bowl. Scarce.
- _____ 160. N-wood 9" white Nippon PCE bowl w/BW ext. Very scarce.
- _____ 161. N-wood 9" green Greek Key PCE bowl. Scarce.
- _____ 162. N-wood 8 1/2" green Greek Key ruffled bowl.
- 575 163. N-wood 9" dark mari. Heart & Flowers plate. Beautiful.
- 1200 164. N-WOOD 9" IB HEART & FLOWERS PLATE. OUTSTANDING PASTEL IRID. NICE DARK COLOR!!
- 725 165. N-wood 9" purple Heart & Flowers plate. Very scarce.
- _____ 166. N-wood 9" purple Heart & Flowers PCE bowl. Scarce.
- _____ 167. N-wood 9" mari. Heart & Flowers PCE bowl. Very nice.
- _____ 168. N-wood 8 1/2" elec. purple Heart & Flowers ruffled bowl. Super.
- _____ 169. N-wood 8 1/2" blue Heart & Flowers ruffled bowl. Very scarce.
- _____ 170. N-wood 8 1/2" pumpkin mari. Heart & Flowers ruffled bowl. Super!
- 750 171. N-WOOD 8 1/2" GREEN HEART & FLOWERS RUFFLED BOWL. RARE!
- _____ 172. N-wood 8 1/2" IB Heart & Flowers ruffled Bowl. Nice!
- _____ 173. N-WOOD 8 1/2" IG HEART & FLOWERS RUFFLED BOWL. RARE!
- _____ 174. N-wood 8 1/2" frosty white Heart & Flowers ruffled bowl.
- _____ 175. N-wood 8 1/2" green Nippon ruffled bowl.
- _____ 176. N-wood 8 1/2" mari. Nippon ruffled bowl.
- _____ 177. FENTON 8 1/2" ELEC. GREEN ORANGE TREE 8-RUFFLED BOWL W/TT CENTER. VERY SCARCE.
- _____ 178. Fenton 8 1/2" elec. blue Orange Tree 6-ruffled bowl w/TT center.
- _____ 179. Fenton 8 1/2" white Orange Tree 6-ruffled bowl.
- _____ 180. Fenton 8" blue Orange Tree ICS bowl.
- _____ 181. Fenton 9" MMG Holly 8-ruffled bowl. Very rare. Spotty in center.
- 500 182. Fenton 9" RED Holly 8-ruffled bowl. Super nice example.
- _____ 183. Fenton 9" teal/green Holly ruffled bowl. scarce.
- _____ 184. Fenton 9" purple Holly 8-ruffled bowl.
- _____ 185. Fenton 9" blue Holly 8-ruffled bowl.
- _____ 186. Fenton 9" mari. Holly 8-ruffled bowl.
- _____ 187. Fenton 8" blue Acorn 3/1 edge bowl.
- _____ 188. Fenton 8" green Acorn 3/1 edge bowl.
- _____ 189. Fenton 9" purple Holly 3/1 edge bowl. Very scarce.
- _____ 190. Fenton 9" light vaseline Holly 3/1 edge bowl. It glows. Very odd color.
- _____ 191. Fenton 9" aqua Holly 3/1 edge bowl. Scarce.
- _____ 192. Fenton 9" cobalt blue Holly 3/1 edge bowl. Nice bright blue irid.
- _____ 193. Fenton 9" amy. Holly 3/1 edge bowl.
- _____ 194. Fenton 9" mari. Holly 3/1 edge bowl.
- 525 195. N-wood 9" elec. purple Peacocks plate. A Bo Derek. "10"!
- _____ 196. N-wood 9" killer pastel mari. Peacocks plate. Bright pink & Blue irid.
- _____ 197. N-wood 9" dark mari. Peacocks plate. Super nice.

- ___ 198. N-wood 9" mari. stippled Peacocks plate. Scarce.
- 525 199. N-wood 9" elec. blue Peacocks plate. Radium irid.
- ___ 200. N-wood 9" green Peacocks plate w/plain back. Very rare!
- ___ 201. N-wood 9" white Peacocks plate w/plain back. Frosty irid.
- ___ 202. N-wood 9" radium IG Peacocks plate w/plain back. Stunning!
- ___ 203. N-wood 9" white Peacocks plate. Super nice!
- 775 204. N-wood 9" IG Peacocks plate. Has beautiful pastel irid. This is a great set of well matched Peacocks plates. Take a look!!!
- 1075 205. N-wood 8 1/2" aqua opal Peacocks ruffled bowl. Very nice!
- 675 206. N-wood 8 1/2" frosty IB Peacocks ruffled bowl. Great irid.
- ___ 207. N-wood 8 1/2" white Peacocks ruffled bowl. Super frosty irid.
- 725 208. N-wood 8 1/2" AQUA Peacocks ruffled bowl. Super scarce!! very nice.
- 560 209. N-wood 8 1/2" Killer elec. blue Peacocks ruffled bowl. WOW!
- ___ 210. N-wood 8 1/2" elec purple Peacocks ruffled bowl. Very nice!
- ___ 211. N-WOOD 8 1/2" APPLE GREEN STIPPLED PEACOCKS RUFFLED BOWL. NICE COLOR & PRESSING. ONLY RUFFLED ONE WE KNOW OF!!
- 700 212. N-WOOD 8 1/2" RENNINGER BLUE STIPPLED PEACOCKS RUFFLED BOWL. ONLY A COUPLE KNOWN. EXTREMELY RARE. NICE COLOR!!!!
- ___ 213. N-WOOD 8 1/2" PURPLE STIPPLED PEACOCKS RUFFLED BOWL. VERY RARE. NICE COLOR!
- 575 214. N-WOOD 8 1/2" BLACK AMY. STIPPLED PEACOCKS RUFFLED BOWL. EXTREMELY RARE! ONLY RUFFLED EXAMPLE WE KNOW OF. ALL OF THESE STIPPLED BOWLS WOULD BE CONSIDERED EXTREMELY RARE. EACH ONE IS VERY NICE!
- 1150 215. N-wood 9" killer emerald green Peacocks PCE bowl.
- ___ 216. N-wood 9" lime IG Peacocks PCE bowl. Beautiful pastel irid.!
- 500 217. N-wood 9" elec. blue Peacocks PCE bowl. WOW!
- 775 218. N-WOOD IB GRAPE ARBOR TANKARD. RARE AND NICE.
- ___ 218a 4 IB Grape Arbor tumblers. Choice
- ___ 219. N-wood white Grape Arbor 5pc tankard set.
- 775 220. N-wood purple Grape Arbor 7pc tankard set.
- ___ 221. N-wood dark mari. Grape Arbor 5pc tankard set.
- ___ 222. N-WOOD GREEN DANDELION TANKARD. RARE.
- 725 223. N-wood purple Dandelion 7pc tankard set. Very Scarce.
- ___ 224. N-wood mari. Dandelion 7pc tankard set. NICE
- 850 225. N-WOOD GREEN ORIENTAL POPPY 7 PC TANKARD SET. VERY SCARCE AND DESIRABLE!
- ___ 226. N-wood killer elec. purple Oriental Poppy tankard. Crack by the handle but you won't care when you see this!!!
- ___ 227. N-wood dark mari. Oriental Poppy 7 pc tankard set. A super example.
- ___ 228. Fenton purple Blackberry Block 7pc tankard set. Always a hit! Very rare.
- 600 229. Fenton rich mari. Blackberry Block 7pc tankard set. Very rare.
- ___ 230. Fenton mari. Ten Mums 7 pc tankard set. Rare & Beautiful.
- 725 231. Fenton blue Ten Mums 7pc tankard set. Beautiful yellow irid.
- ___ 232. Dugan purple Heavy Iris tankard.
- ___ 233. DUGAN ELEC. PURPLE GRAPEVINE & LATTICE TANKARD. BEST ONE WE'VE EVER SEEN.
- ___ 234. Dugan light mari. Grapevine & Lattice tankard.
- ___ 235. ~~Dugan~~^{Fenton} pumpkin mari. Lattice & Grape tankard.
- ___ 236. N-wood 11" elec. blue G & C ruffled bowl. Rare!
- ___ 237. N-wood 11" elec. purple G & C ruffled bowl.
- ___ 238. N-wood 11" pastel mari. G & C ruffled bowl.
- ___ 239. Dugan 11" white Persian Garden ICS bowl. Nice
- ___ 240. N-WOOD 9" WHITE FRUIT & FLOWERS RUFFLED BOWL. VERY RARE COLOR. HAS BEAUTIFUL FROSTY IRID.
- ___ 241. Imperial 18" elec. purple Morning Glory funeral vase. Nice.
- ___ 42. Imperial 18" green Morning Glory funeral vase. Scarce.
- ___ 243. Imperial 18" mari. Morning Glory funeral vase w/round top
- ___ 244. Imperial 19" mari. Morning Glory funeral vase w/flared top.
- ___ 245. N-wood 13" elec. purple Thin Rib midsize vase. Killer!
- ___ 246. Dugan 10" lavender Big Basketweave vase. Beautiful elec. irid.
- ___ 247. Dugan 10" white Big Basketweave vase.
- ___ 248. Dugan 9" celeste blue Big Basketweave vase. Not Iridized.
- ___ 249. Dugan 7" elec. purple Circle Scroll vase.
- ___ 250. Fenton 7" purple Butterfly & Berry flared vase w/CRE top. Very Rare
- ___ 251. Fenton 7" blue Butterfly & Berry flared vase w/CRE top. Very Rare.
- ___ 252. Fenton 8" green Butterfly & Berry vase. Rare
- ___ 253. Fenton 8" blue Butterfly & Berry vase.
- ___ 254. N-wood 9" purple Wishbone PCE bowl.
- ___ 255. N-wood 9" elec. purple Stippled Rays PCE bowl.

- ____ 256. N-wood 10" elec. purple Stippled Rays ruffle bowl. Nice.
- ____ 257. **M-burg 9" green Peacock at Urn ruffled bowl. Super radium irid.**
- ____ 258. M-burg 9" purple Peacock at Urn ruffled bowl.
- ____ 259. M-burg 10" green Peacock at Urn ruffled bowl. Very nice.
- ____ 260. M-burg 10" purple Whirling Leaves ruffled bowl.
- ____ 261. M-burg green Diamonds pitcher. Tiny nick on spout.
- ____ 262. M-burg radium purple Diamonds pitcher. Very nice.
- 350 263. **N-WOOD PURPLE G & C STIPPLED WATER PITCHER. EXTREMELY RARE. ONLY A COUPLE OF THESE KNOWN. HAS VERY NICE IRID. A MUST PITCHER**
- 500 264. N-wood green G & C 5 pc water set. Scarce.
- ____ 265. N-wood elec. purple G & C water pitcher. Super.
- ____ 266. N-wood mari. G & C water pitcher. Has bright irid.
- ____ 267. Imperial elec. purple Windmill water pitcher. Killer irid. Large chunk out of base.
- 1000 268. **N-wood purple Wishbone 7 pc. water set. Very rare & very pretty**
- 850 269. **Dugan dark mari. Quill 7pc water set. Rare! Great color!**
- ____ 270. Imperial 9" mari. Cobblestone ruffled bowl.
- ____ 271. **Imperial 9" elec. purple Cobblestone ruffled bowl. Wow!**
- ____ 272. Imperial Grape 7" elec. purple plate.
- ____ 273. Imperial 9" elec. purple Pansy ruffled bowl.
- ____ 274. **Imperial 9" elec. purple Pansy ruffled bowl. With bright brilliant sunburst yellow irid!!!**
- ____ 275. Imperial 9" mari. Grape ruffled bowl.
- 800 276. N-wood 9" white Poppy Show plate.
- 800 277. **N-wood 9" blue Poppy Show plate. NICE!!**
- ____ 278. **N-wood 9" mari. Poppy Show plate. A nice one!**
- ____ 279. **N-wood 8" elec. purple Poppy Show ruffled bowl. Tiny nick on edge BUT wonderful irid.**
- ____ 280. N-wood 8" mari. Poppy Show ruffled bowl.
- ____ 281. **N-wood 9" outstanding elec. purple Strawberry plate. Absolutely gorgeous!**
- ____ 282. N-wood 9" green Strawberry plate w/plain back.
- ____ 283. N-wood mari. Strawberry plate w/plain back.
- ____ 284. N-wood dark mari. Strawberry plate w/BW back.
- ____ 285. **N-wood 9" green Strawberry stippled PCE bowl w/BW back. Nice.**
- 550 286. **N-wood 9" elec. purple Strawberry stippled PCE bowl.**
- ____ 287. **N-wood 9" blue Strawberry stippled PCE bowl. Scarce.**
- ____ 288. N-wood 9" mari. Strawberry stippled PCE bowl.
- ____ 289. N-wood 9" green Strawberry PCE bowl w/plain back. Very nice irid.
- ____ 290. N-wood 9" pastel mari. Strawberry PCE bowl w/plain back.
- ____ 291. N-wood 9" pur Strawberry PCE bowl. BW back.
- ____ 292. N-wood 9" black amy. Strawberry PCE bowl w/BW back.
- ____ 293. N-wood 9" mari. Strawberry PCE bowl w/BW back.
- ____ 294. N-wood 8 1/2" IG Strawberry stippled ruffled bowl. Two points missing. Beautiful irid!!!
- ____ 295. N-wood 8 1/2" elec. blue Strawberry stippled ruffled bowl. Two points missing. Beautiful irid.
- ____ 296. **N-wood 8 1/2" black amy. Strawberry stippled ruffled bowl. Very pretty.**
- ____ 297. **N-wood 8 1/2" pastel mari. Strawberry stippled ruffled bowl.**
- 4500 298. **N-wood 8 1/2" AO Three Fruits stippled ruffled bowl. Light in center.**
- ____ 299. N-wood 8 1/2" elec. purple Three Fruits stippled ruffled bowl.
- ____ 300. **N-wood 8 1/2" blue Three Fruits stippled ruffled bowl. Has nice elec. highlights!**
- ____ 301. N-wood 8 1/2" mari. Three Fruits stippled ruffled bowl.
- ____ 302. N-wood 8 1/2" dark mari. Three Fruits stippled ruffled bowl.
- ____ 303. **N-wood 8 1/2" purple Three Fruits stippled PCE bowl. Nice elec. highlights.**
- ____ 304. N-wood 8 1/2" purple Three Fruits PCE bowl w/plain back. Nice.
- ____ 305. N-wood 8 1/2" green Three Fruits PCE bowl w/BW back. Have two. 2 X money
- ____ 306. N-wood 8 1/2" purple Three Fruits PCE bowl w/BW back.
- ____ 307. N-wood 8 1/2" black amy. Three Fruits PCE bowl w/BW back.
- ____ 308. N-wood 8 1/2" mari. Three Fruits PCE bowl w/BW back.
- ____ 309. N-wood 8 1/2" amy. Three Fruits PCE bowl w/BW back.
- ____ 310. N-wood 8 1/2" green Three Fruits ruffled bowl w/plain back. Very nice.
- ____ 311. N-wood 8 1/2" mari. Three Fruits ruffled bowl w/BW back.
- ____ 312. N-wood 8 1/2" purple Three Fruits ruffled bowl w/plain back.
- ____ 313. Fenton 9" mari. Ten Mums 3/1 edged footed bowl. Very scarce.
- ____ 314. Fenton 8 1/2" white Leaf Chain 6-ruffle bowl. Nice.
- ____ 315. Fenton 8 1/2" mari. Leaf Chain 6-ruffle bowl. Nice.
- ____ 316. Fenton 8 1/2" mari. Leaf Chain ICS bowl.
- ____ 317. Fenton 8 1/2" green Leaf Chain 3/1 edge bowl. Very scarce. Nice color.
- ____ 318. **Fenton 5" VASELINE Persian Medallion 4-sides up plate. Extremely rare.**
- ____ 319. Fenton 6" blue Persian Medallion plate.
- ____ 320. Fenton 8 1/2" mari. Persian Medallion 3/1 edge bowl.
- ____ 321. Fenton 8 1/2" purple Concord 3/1 edge bowl.
- ____ 322. Fenton 8 1/2" blue Heart & Vine ruffled bowl.
- ____ 323. **Dugan 8 1/2" elec. purple Flowers & Frames dome footed ruffled bowl.**

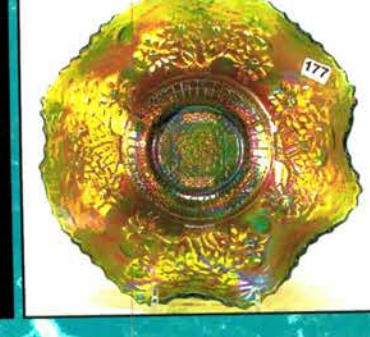
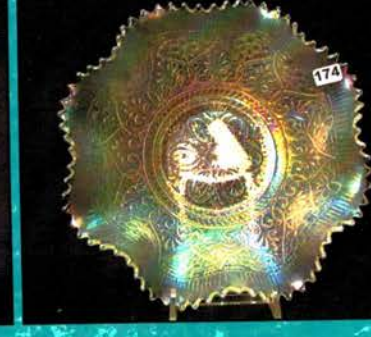
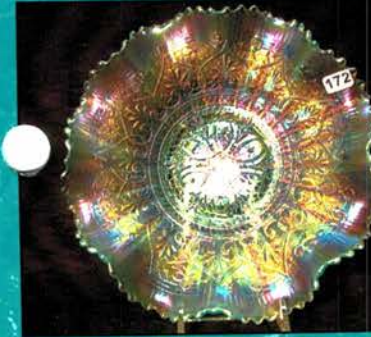
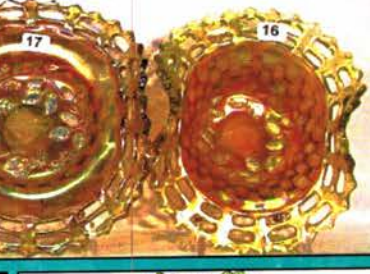
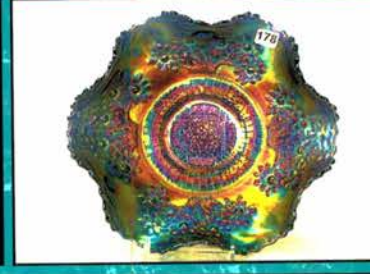
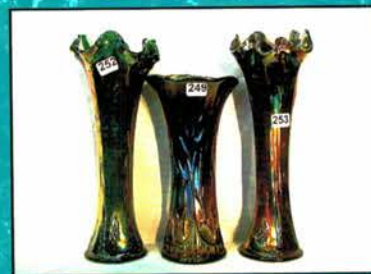

- ____ 324. Fenton 8" green Captive Rose CRE bowl. Scarce.
- ____ 325. Fenton 8" blue Captive Rose CRE bowl. Very nice.
- ____ 326. Fenton 8 1/2" mari. Captive Rose 3/1 edge bowl.
- ____ 327. Fenton 8" purple Captive Rose ICS bowl.
- ____ 328. Fenton 8 1/2" blue Captive Rose ruffled bowl.
- ____ 329. Fenton 8 1/2" mari. Captive Rose ruffled bowl.
- ____ 330. Fenton 8 1/2" cobalt blue Captive Rose ruffled bowl.
- ____ 331. Fenton 8 1/2" purple Three Fruits ruffled bowl.
- ____ **332. Imperial 10" elec. purple Ripple vase w/spout on edge. Really nice!**
- ____ 333. Imperial 8" mari. Ripple vase w/spout front.
- ____ 334. Imperial 9" amber Ripple vase w/spout front.
- ____ 335. Fenton 5" blue Open Edge JIP hat.
- ____ 336. Fenton 5" aqua Open Edge 2-sides up basket.
- ____ 337. Fenton 5" black amy. Open Edge 2-sides up basket.
- ____ 338. (2) Fenton 5" blue Open Edge ruffled baskets. 2 x money.
- ____ 339. Fenton 6" mari. Open Edge basket-2-sides up. Feldman Brothers Furniture.
- ____ 340. Fenton 6" vaseline Holly JIP hat w/CRE. Rare.
- ____ 341. Mari. 4" Ricocco vase. Nice.
- ____ 342. Mari. Ranger cologne bottle.
- ____ 343. (2) Imperial elec. purple Flute creamers. Choice.
- ____ 344. Dugan purple Stork & Rushes creamer. Rare.
- ____ 345. Dugan mari. Stork & Rushes creamer & spooner. One money.
- ____ 346. Imperial mari. Hobstar 4-pc. table set
- ____ 347. N-wood 8" Renninger blue Sunflower footed bowl. Very rare. Has large chip on one foot.
- ____ 348. Imperial smoke Plain Jane basket.
- ____ 349. Imperial 9" smoke Hattie deep round bowl.
- ____ 350. Fenton 12" purple Rustic midsize vase. Very nice.
- ¹⁰⁰⁰ ____ 351. **N-wood IB WISTERIA TUMBLER. A SUPER FROSTY EXAMPLE!**
- ¹⁰⁵⁰ ____ 352. **N-wood WHITE WISTERIA TUMBLER. ANOTHER BEAUTY!!**
- ____ 353. **Imperial smoke Robins tumbler. Super**
- ____ 354. **BLUE GOD & HOME TUMBLER. A BEAUTIFUL TUMBLER!**
- ____ 355. **M-burg MARI HOBNAIL TUMBLER. RARE!**
- ____ 356. **2 M-burg RAD. GREEN HANGING CHERRIES TUMBLERS. GROUND BASE. CHOICE**
- ____ 357. **2 M-burg RAD GREEN HANGING CHERRIES TUMBLERS WITH COLLAR BASE. CHOICE**
- ____ 358. **M-burg RAD PURPLE PERFECTION TUMBLER. WOW!**
- ____ 359. **N-wood ELEC PURPLE G & C TUMBLER. THIS THING IS SMOKIN'**
- ____ 360. **ELEC PURPLE FLUTE TUMBLER. RARE!**
- ____ 361. **PURPLE OCTAGON TUMBLER. RARE**
- ____ 362. **EM. GREEN G & C TUMBLER. WOW!**

- ____ **363. 6 ELEC PURPLE OPEN ROSE TUMBLERS. ALL BEAUTIFUL. CHOICE**
- ____ **364. ELEC PURPLE WINDMILL TUMBLER**
- ____ **365. 3 PURPLE G & C STIPPLED TUMBLERS. VERY RARE!! CHOICE.**

THANKS FOR PARTICIPATING IN TODAY'S AUCTION
PLEASE SEE OUR CALENDAR FOR UPCOMING AUCTIONS!
SEE YOU IN OCTOBER!

Jim Wroda Auction Services Carnival Glass Auction Calendar

Mark your calendars NOW for these Fantastic Auctions!!

September 2nd 2006 9:30 AM

Carnival Glass Auction

Private Collection, KY
Midwest Auction Facility
Greenville, OH

October 7th 2006 - 9:45 a.m.

Carnival Glass Auction

Pete & Paula Bingham Collection-Part 2
Holiday Inn, Airport
Columbus, Ohio

2 Day Carnival Glass Auction

November 10th and 11th, 2006

Midwest Auction Facility

**Below is the Schedule of events
for this fun weekend**

Friday, Nov. 10th 2006 at 3:45pm

Carnival Glass Auction

Bill and Sandy Ryan-Everett PA
This is part one of their wonderful collection
****Preview for this weekend's auction will start
Weds Nov 8th from 10 to 4 each day*****

Friday Nov. 10th evening Approx 6:00pm

Our customer appreciation dinner

Wine tasting, then Dinner (Fairlawn Steakhouse), and entertainment.
Note: because of several requests, we will be having the Versailles winery here to do another wine tasting. The winery will be bringing 12 different wines than we had last year. Make your plans now to visit us! This is a lot of fun!!

Saturday Nov. 11th 2006 at 9:30 am

Carnival Glass Auction

Jim and Kelani Lee- Arlington TX
You do not want to miss this! Just an absolutely beautiful collection to end the year with.

January 27, 2007 9:30 AM

SSCGA Convention Auction

Deerfield Beach, FL

Carnival Glass Auction

Bill & Sandy Reyan of Everett, PA
Part 2 of this outstanding collection
Several GREAT rarities to be in this auction

2 day Carnival Glass Auction

March 9th, 2007 4:00 PM

200 pcs. Millersburg Crystal

March 10th, 2007 9:30 AM

400 pcs. Carnival Glass Auction

Warren and Joan Place, Mehoopany, PA
Holiday Inn – Columbus Airport
Columbus, OH

April 28th, 2007

HOACGA Convention

Carnival Glass Auction

John & Jan Muehlbauer, Seaside, OR
Embassy Suites Hotel
Kansas City, MO

2 Day Carnival Glass Auction

May 4th 2007 @ 7:00PM and

May 5th 2007 @ 9:30 AM

Carnival Glass Auction at the

Keystone Convention, Harrisburg PA

Alton Jones Collection- Beaumont TX

June 30th, 2007 at 9:30 am

Carnival Glass Auction – over 500 pieces

Norman & Barb Archer, West Minster, OH
Midwest Auction Facility
Greenville, OH

Thinking about Selling?

Please give us a call to talk about your auction!

Still booking for the rest of 2007 and 2008.

See you at the auctions!

937-548-2640. One piece or entire collection.
Carnival Glass; RS Prussia; coins; Nippon;
Pottery; Real Estate; Victorian Glass, Art glass
and all types of Antiques and collectibles.

