



*Eighth Annual Memorial Weekend  
Antiques & Carnival Glass Auction*

*Thursday May 25<sup>th</sup> – Friday May 26<sup>th</sup> and Saturday May 27<sup>th</sup>, 2006*

*Jim Wroda Auction Services &*

**Midwest Auctioneers & Realty, Inc.  
5239 St. Rt. 49 South, Greenville, OH 45331**

*North Carolina  
Volume 5, Series 2006*

# 8<sup>th</sup> ANNUAL MEMORIAL WEEKEND ANTIQUES & CARNIVAL GLASS AUCTION

## MIDWEST AUCTION FACILITY

5239 St. Rt. 49 S., Greenville, OH 45331 – 937-548-2640

Directions: From I-70 westbound take the Rt. 49 exit (24). Go approx. 25 miles North to Greenville and the Auction Facility will be on your right at the intersection of Rt. 49 and Rt. 127. From I-70 eastbound take the Rt. 127 North exit. Go approx. 20 miles to Rt. 49 exit. Turn left and the auction facility will be on your right. Plenty of parking. Bring your RV!

What an auction we have for you again this year! Everything in this year's auction is fresh from homes from around the country. We went to North Carolina, Iowa, Missouri, Texas, Ohio, Pennsylvania, Michigan, Florida, & Alabama to pick up right out of homes. This is by far the best line we have had for our annual Memorial Weekend auction ever! We have from a LARGE spittoon collection, to a huge collection of porcelain and glass, coins, Indian Artifacts, a great collection of Royal Doulton to the fantastic carnival collection! And more! And don't forget our annual hog roast and chicken BBQ on Friday evening under the tent! Make your plans now for a great weekend of antiques, fun and of course food!!! You will not want to miss this year. 5 large auctions in 3 days!!!! No where else do you have this kind of chance to buy great merchandise whether you are a dealer or collector. See you there.

\*\*\*\*\*Mail, E-mail, Phone, and Absentee Bids Policy:\*\*\*\*\*

1. Phone inquiries on items of interest are welcome! 937-548-2640 or 937-447-8909 evening.
2. Bidders take full responsibility to honor any and all bids that are executed in your behalf.
3. All items to be paid for within 7 days of notification unless other arrangements are made prior to auction. Successful absentee bidders must also pay estimated shipping costs. NOTE: There will be a \$5.00 fee added, per item, to the price of all successful absentee bids plus postage and insurance.
4. All items bid competitively against the audience. **We do not start with your bid.**
5. Items will be bid on in **perfect condition** with average to above average iridescence unless otherwise stated or noted on your order of sale list or absentee bid sheet. **We will describe each item as accurately as possible!! (see listing) Bids will not be carried out if a damage is found during auction.** If manufacture problems bother you such as air bubbles, pulled points, soda ash, tool marks, or any other manufacturing flaw, please be specific in your mail bids or email bids. If there is a manufacture flaw on an item that we feel is truly distracting, we have noted that in the listing already. **Auction Company has the right NOT to execute an absentee bid for any reason.**
6. All bids can be called in to: (937) 548-2640, faxed to 937-548-3492, or sent to 5239 St. Rt. 49 South, Greenville, OH 45331. You can also e-mail bids directly from our website and ask questions (Please Ask!)
7. **All mail, faxed, write-in, and email bids due by Wednesday, May 24th, 2006 – 3:00 p.m.**
8. **Anyone wishing to live phone bid, requests due by Monday, May 22nd, 2006 – 12:00 p.m.**
9. If someone in the audience is bidding for you they must pay for the item(s) before leaving.

NOTICE: Laurie will get your items to you as fast as she can but, PLEASE allow 2 to 3 weeks for your items to arrive.

\*\*\*\*To view more pictures on the web: [www.jimwrodaauction.com](http://www.jimwrodaauction.com) \*\*\*\*

**Terms and Conditions of Auction:** Cash, Travelers checks, business or personal checks with proper I.D. We now have Visa and MC and Discover with a 3% clerk fee. All items being sold *AS IS WHERE IS* with *NO MINIMUM* and *NO RESERVE!* Everything sells to highest bidder.

\*\*\*\*Please use the preview times WISELY! Look over your items of interest.\*\*\*\*

*Jim Wroda Auction Services*

**Midwest Auctioneers & Realty, Inc.**

5239 ST RT 49 South Greenville Ohio 45331

937-548-2640

937-548-3492 fax

email: [lwrodamidwest@earthlink.net](mailto:lwrodamidwest@earthlink.net)

Auctioneers: Jim Wroda and Mike Baker Guest Auctioneers: Chuck Litteral and David Jones



## Friday & Saturday Carnival Glass Listing

- |   |   |
|---|---|
| <p>_____ A. M-burg purple hobnail swirl spittoon. Minor peeling on edge. Scarce</p> <p>_____ 1. European mari. water pitcher</p> <p>_____ 2. European mari. milk pitcher</p> <p>_____ 3. European mari. humidor</p> <p>_____ 4. European mari. 9" ftd. Bowl</p> <p>_____ 5. Brockwitz mari. Asters sm. Salvor compote</p> <p>_____ 6. Riihmaki mari. drapery varent milk pitcher</p> <p>_____ 7. Mari. oval and round stemmed ruffled plate</p> <p>_____ 8. European mari. roe bowl</p> <p>_____ 9. European purple heavy banded diamonds ftd. Bowl.</p> <p>_____ 10. Martha mari. 7" bowl</p> <p>_____ 11. Souerby mari. stemmed compote</p> <p>_____ 12. European mari. 9" bowl</p> <p>_____ 13. European mari. 6" stemmed compote</p> <p>_____ 14. Curved star mari. 7" vase</p> <p>_____ 15. (5) assorted creamers &amp; mugs (all European) choice</p> <p>_____ 16. European mari. 9" ftd. Bowl</p> <p>_____ 17. Australian black amy. Butterfly Bush &amp; Christmas bells salver. Scarce.</p> <p>_____ 18. Australian black amy. Hobnail giant ruffled compote. Scarce.</p> <p>_____ 19. (2) Australian 5" Butterfly footed bowls. 1-mari. 1-purple. Choice.</p> <p>_____ 20. European 6" mari. Western Thistle vase.</p> <p>_____ 21. (2) Australian 5" mari. berry bowls. 1-Kookaburra, 1 King Fisher. 2 x money.</p> <p>_____ 22. M-BURG 8" GREEN PEACOCK AT THE URN MYSTERY BOWL. RADIUM. VERY SCARCE.</p> <p>_____ 23. M-BURG 9 1/2" GREEN WHIRLING LEAVES CRE BOWL. SUPER BLUE RADIUM IRID.</p> <p>_____ 24. M-burg 10" green Nesting Swan ruffled bowl. Satin.</p> <p>_____ 25. M-burg 10" purple Nesting Swan ruffled bowl. Satin.</p> <p>_____ 26. M-burg green Diamonds water pitcher.</p> <p>_____ 27. M-burg 10" mari. Whirling Leaves ruffled bowl. Radium.</p> <p>_____ 28. M-burg 9 1/2" mari. Whirling Leaves tri-corner bowl w/CRE. Very scarce.</p> <p>_____ 29. M-BURG GREEN HANGING CHERRIES MILK PITCHER. TINY NICK ON SPOUT. VERY SCARCE.</p> <p><u>550</u> _____ 30. M-BURG PURPLE. HANGING CHERRIES MILK PITCHER. RADIUM. SCARCE.</p> <p>_____ 31. M-burg 10" mari. Rosalind ruffled bowl.</p> <p>_____ 32. M-burg 5" mari. Blackberry Wreath tri-corner bowl. Rare.</p> <p>_____ 33. (3) M-burg mari. Feather &amp; Heart tumblers. All nice. Choice.</p> <p>_____ 34. (3) M-burg Diamonds tumblers. Teal, green, purple. Choice.</p> <p>_____ 35. M-burg crystal Ohio Star jelly compote</p> <p>_____ 36. M-burg 7" purple Holly Sprig CRE deep bowl. Radium and nice</p> <p>_____ 37. Imperial green Poinsettia milk pitcher. Scarce.</p> <p>_____ 38. Imperial smoke Poinsettia milk pitcher. Super.</p> | <p>_____ 39. Imperial mari. Poinsettia milk pitcher. Very nice.</p> <p>_____ 40. N-wood green Raspberry milk pitcher. Scarce.</p> <p>_____ 41. N-wood mari. Raspberry milk pitcher.</p> <p>_____ 42. N-wood purple Raspberry milk pitcher.</p> <p>_____ 43. N-wood elec. purple Raspberry milk pitcher.</p> <p>_____ 44. Imperial lavender 474 milk pitcher. Scarce.</p> <p>_____ 45. Imperial green 474 milk pitcher. Scarce.</p> <p>_____ 46. Imperial mari. 474 milk pitcher.</p> <p>_____ 47. Imperial olive green 474 milk pitcher. Very rare.</p> <p>_____ 48. Imperial green Windmill milk pitcher.</p> <p>_____ 49. Imperial smoke Windmill milk pitcher. Scarce.</p> <p>_____ 50. Imperial purple Windmill milk pitcher. Has electric highlights. Very nice.</p> <p>_____ 51. Imperial mari. Windmill milk pitcher.</p> <p>_____ 52. N-WOOD 9" GREEN G &amp; C STIPPLED PLATE W/BEAUTIFUL BLUE IRID.</p> <p><u>525</u> _____ 53. Fenton 9" blue Plaid plate. Very scarce. Silvery.</p> <p>_____ 54. N-wood 9" white Rose Show plate. A bit deep.</p> <p><u>750</u> _____ 55. N-WOOD 9" PURPLE POPPY SHOW PLATE. NICE MULTICOLOR IRID.</p> <p><u>500</u> _____ 56. N-WOOD 8 1/2" ELEC. PURPLE POPPY SHOW BOWL. VERY HARD TO FIND.</p> <p>_____ 57. N-wood 8 1/2" blue Embroidered Mums bowl.</p> <p>_____ 58. N-wood 8 1/2" green G &amp; C stippled ruffled bowl.</p> <p>_____ 59. N-wood 9" blue stippled Three Fruits plate. Beautiful multicolor irid. Tiny nick on flute.</p> <p>_____ 60. Mari. Octogon toothpick.</p> <p>_____ 61. Mari. Chesterfield 2-handled toothpick. Iron Cross mark.</p> <p>_____ 62. M-burg Ohio Star crystal toothpick.</p> <p>_____ 63. (6) Imperial Flute toothpicks- Choice. Purple/amy./lavender/mari/green/olive green.</p> <p>_____ 64. Imperial mari. Twins 2-piece fruit bowl.</p> <p><u>625</u> _____ 65. N-wood elec. purple Town Pump. One of the better ones out there.</p> <p><u>500</u> _____ 66. N-WOOD 11" IG LEAF COLUMNS VASE. Super pastel irid.</p> <p>_____ 67. Mari. Daisy Cut bell.</p> <p>_____ 68. (2) Imperial 5" green sauce dishes. Snow Fancy &amp; Octogon. 2 x money.</p> <p>_____ 69. Imperial 4" lavender Octogon deep round sauce. Nice</p> <p>_____ 70. Imperial 5" purple Jeweled Heart ruffled owl.</p> <p>_____ 71. Fenton 5" mari. Vintage berry bowl in holder w/sterling spoon. Mayo set.</p> <p>_____ 72. N-wood purple G &amp; C whimsey punch cup pushed down to a gravy.</p> <p>_____ 73. N-wood blue Dandelion stippled mug. Silvery.</p> <p>_____ 74. Mari. Bird w/Grapes wall pocket.</p> <p>_____ 75. 14" mari. vase. ????</p> <p>_____ 76. FENTON 7" GREEN ELKS RUFFLED BOWL. VERY SCARCE. NOT MANY AROUND.</p> <p>_____ 77. FENTON 7" BLUE ELKS PLATE. SCARCE. CHIP AT 2:00 O'CLOCK.</p> <p>_____ 78. FENTON 7" GREEN ELKS ICS BOWL. MFG. SPLIT ON BASE.</p> |
|---|---|

**Visit our website! [www.jimwrodauction.com](http://www.jimwrodauction.com)**



## Friday & Saturday Carnival Glass Listing

- |   |   |
|---|---|
| <p>_____ 311. Fenton IG Pond Lily 2-handled card tray.<br/>Extremely rare. Light irid.</p> <p>_____ 312. Fenton green Persian Medallion 2-handled bon<br/>bon. Very scarce color.</p> <p>_____ 313. FENTON 8" IG HOLLY ICS BOWL.<br/>EXTREMELY RARE. SILVERY.</p> <p><u>575</u> 314. N-wood 8 1/2" IG G &amp; C spatula footed bowl<br/>w/Meander ext. Very Rare. Nice coloration.</p> <p><u>725</u> 315. FENTON 7" IG LEAF CHAIN RUFFLED<br/>BOWL. BEAUTIFUL PASTEL IRID. RARE.</p> <p><u>1200</u> 316. N-WOOD IG DAISY &amp; PLUME FOOTED<br/>ROSEBOWL. VERY RARE ROSEBOWL. HAS<br/>RASPBERRY INTERIOR.</p> <p>_____ 317. N-WOOD WHITE DAISY &amp; PLUME FOOTED<br/>ROSEBOWL W/RASPBERRY INT. BEAUTIFUL<br/>PASTEL IRID.</p> <p>_____ 318. N-wood green Daisy &amp; Plume footed rosebowl<br/>w/Raspberry int. Very nice dark green color. Scarce.</p> <p><u>1600</u> 319. N-WOOD 8 1/2" PEACH OPAL G &amp; C<br/>VARIANT RUFFLED BOWL W/BW BACK.<br/>EXTREMELY RARE COLOR IN TRUE PEACH OPAL.</p> <p>_____ 320. N-wood green Singing Birds stippled mug. Very<br/>rare mug. Nice.</p> <p>_____ 321. N-wood white Singing Birds mug. Nice yellow irid.</p> <p>_____ 322. N-wood purple Singing Birds mug.</p> <p><u>700</u> 323. N-wood 8 1/2" pastel mari. Embroidered Mums<br/>ruffled bowl. Very nice example.</p> <p><u>600</u> 324. N-WOOD 6" PUMPKIN MARI. PEACOCK AT<br/>THE URN PLATE. VERY RARE BEAUTIFUL<br/>PIECE OF GLASS.</p> <p><u>650</u> 325. N-WOOD 6" PURPLE PEACOCK AT THE URN<br/>PLATE. VERY RARE W/NICE COLOR.</p> <p>_____ 326. Dugan 6" elec. purple Jeweled Heart CRE plate<br/>w/Ray int. Super color.</p> <p>_____ 327. Fenton mari. 4-Kittens cup and saucer.</p> <p>_____ 328. Fenton mari. 4-Kittens 2-sides up plate.</p> <p>_____ 329. Fenton aqua 4-Kittens 2-sides up plate. Silvery.</p> <p>_____ 330. Fenton mari. 4-Kittens toothpick holder.</p> <p>_____ 331. Fenton mari. 2-Kittens 4-sides up bowl.</p> <p>_____ 332. N-wood renninger blue/dark sapphire Singing<br/>Birds mug. Very odd shade of blue. Really nice.</p> <p><u>26,500</u> 333. EXTREMELY RARE DUGAN 11" PO<br/>BUTTERFLY &amp; TULIP FOOTED BOWL. TONS<br/>OF OPAL, GREAT PRESSING. ONLY ONE<br/>KNOWN. POINTS ARE PULLED OUT TO<br/>MAKE IT LOOK LIKE AN ART GLASS BOWL.<br/>WONDERFUL!</p> <p><u>7000</u> 334. DUGAN 10" PURPLE FARM YARD 3/1 EDGE<br/>BOWL. BEAUTIFUL ELEC. HIGHLIGHTS<br/>THROUGHOUT. VERY SCARCE BOWL. THIS<br/>ONE IS REALLY NICE.</p> <p><u>625</u> 335. Fenton 10" outstanding elec. blue Stag &amp; Holly<br/>footed ICS bowl. Outstanding pressing and color.<br/>Can't say enough about this bowl.</p> | <p>_____ 336. Fenton 10" purple Stag &amp; Holly footed ICS bowl.<br/>Very rare color.</p> <p>_____ 337. Fenton 10" mari. Stag &amp; Holly footed ICS bowl.</p> <p>_____ 338. Fenton 10 1/2" GREEN Stag &amp; Holly footed<br/>ruffled bowl. Very rare color.</p> <p><u>600</u> 339. Fenton 10" aqua Stag &amp; Holly large footed ruffled<br/>bowl. Extremely rare color.</p> <p>_____ 340. N-wood 9" green/emerald green G &amp; C stippled<br/>plate w/rib back. Super looking plate. Very scarce.</p> <p>_____ 341. N-wood 9" amy. G &amp; C variant plate w/BW ext.<br/>Super nice color.</p> <p><u>500</u> 342. N-wood elec. purple Blossomtime ruffled<br/>compote. You'd think this is blue with this iridescence!</p> <p>_____ 343. Imperial 7" amber Ripple vase. Beautiful blue irid.</p> <p>_____ 344. Westmoreland 8" BO Corinth JIP vase. Really cool.</p> <p>_____ 345. Imperial smoke Pansy dresser tray. Mfg. split on<br/>end. Nice.</p> <p>_____ 346. Fenton 7" green Vintage plate.</p> <p>_____ 347. Fenton 7" purple Vintage plate.</p> <p>_____ 348. Fenton 7" dark mari. Vintage plate.</p> <p>_____ 349. U.S. Glass white Palm Beach 7" vase w/gold trim.</p> <p>_____ 350. Fenton red Holly ruffled sherbet</p> <p><u>3000</u> 351. N-WOOD MARI. TOWN PUMP. VERY RARE.<br/>NICE DARK COLOR.</p> <p><u>675</u> 352. DUGAN 3 1/2" PURPLE TWIGS CRE VASE.<br/>NICE COLOR ON A SWEET LITTLE ITEM.<br/>VERY RARE.</p> <p><u>675</u> 353. Dugan mari. Formal JIP vase. Very scarce.</p> <p><u>675</u> 354. Dugan mari. Formal hat pin holder. Super nice.</p> <p>_____ 355. N-wood IB Drapery rosebowl. Scarce.</p> <p>_____ 356. N-wood white Drapery rosebowl. Nice.</p> <p><u>1050</u> 357. N-WOOD AO G &amp; C PUNCH CUP.<br/>EXTREMELY RARE.</p> <p><u>1200</u> 358. M-BURG PURPLE MULTI FRUIT &amp; FLOWER<br/>PUNCH BOWL &amp; BASE. NICE RADIUM IRID.</p> <p><u>3000</u> 359. IMPERIAL ELEC. PURPLE FLUTE 8-PC.<br/>PUNCH SET. EXTREMELY RARE, HARDLY<br/>EVER SOLD. THIS ONE HAS BEAUTIFUL<br/>COLOR!</p> <p>_____ 360. Imperial green Flute/Wide Panel 8- pc. punch set.<br/>Scarce.</p> <p><u>6500</u> 361. FENTON WHITE 8-PC. ORANGE TREE RUF<br/>FLED PUNCH SET. VERY HARD TO FIND.<br/>SUPER PASTEL IRID.</p> <p>_____ 362. Fenton green Butterfly &amp; Fern water pitcher. Very<br/>nice. Also selling 1 tumbler.</p> <p>_____ 363. Fenton purple Butterfly &amp; Fern water pitcher.<br/>Scarce. Also selling 1 tumbler.</p> <p>_____ 364. Fenton blue/elec. blue Butterfly &amp; Fern water<br/>pitcher. scarce. Also selling 1 tumbler.</p> <p>_____ 365. Fenton blue Butterfly &amp; Berry water pitcher. Very<br/>Scarce. Also selling one tumbler.</p> <p><u>675</u> 366. N-wood 9" blue G &amp; C stippled PCE bowl w/Rib<br/>back. Very nice.</p> |
|---|---|

**Visit our website! [www.jimwrodaauction.com](http://www.jimwrodaauction.com)**

*Friday & Saturday Carnival Glass Collection*

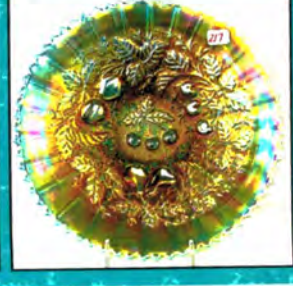
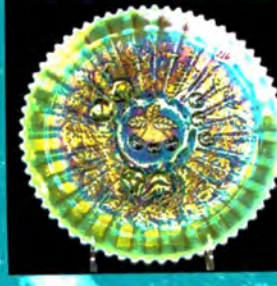
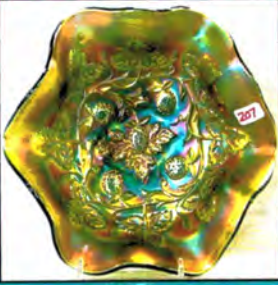
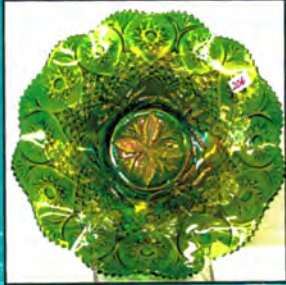
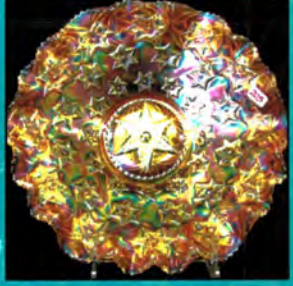
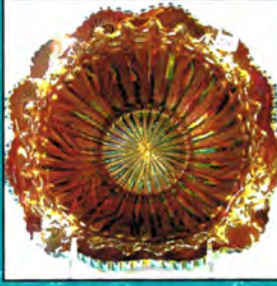
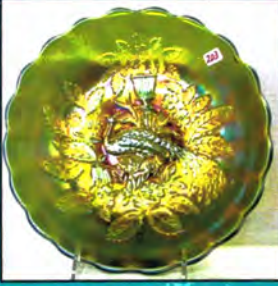
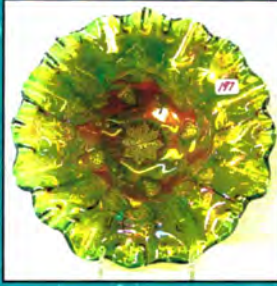
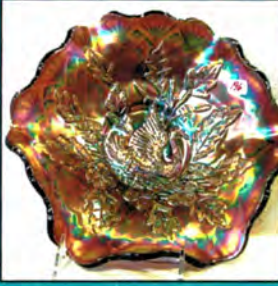
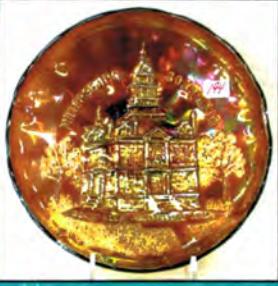
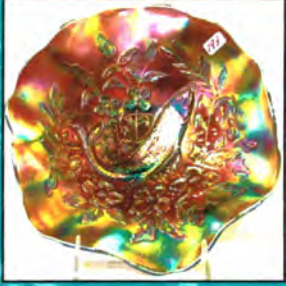
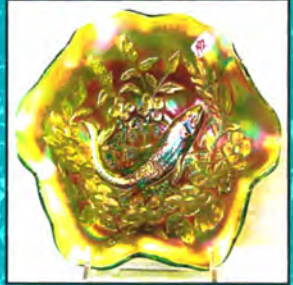
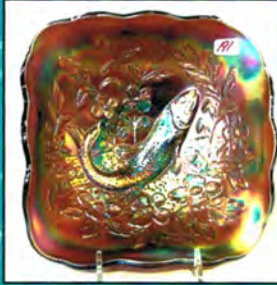
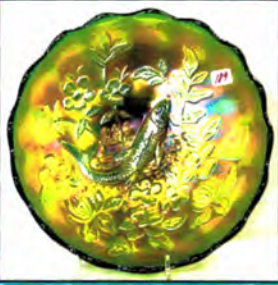
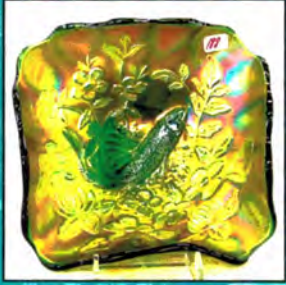
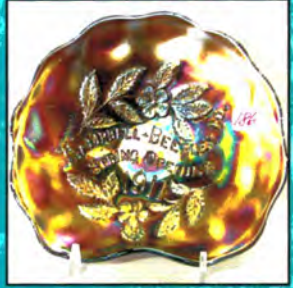
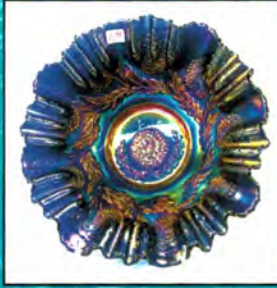
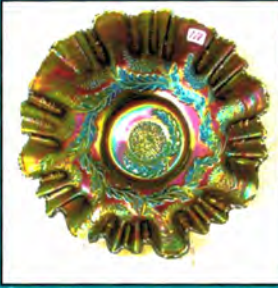
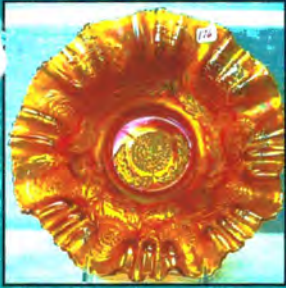

Visit our website! [www.jimwrodaauction.com](http://www.jimwrodaauction.com)

## Friday & Saturday Carnival Glass Listing

- |  |   |
|--|---|
| <p>___ 79. FENTON 6" PURPLE GARDEN MUMS PLATE. HAS LETTERING. NOT LEDGABLE.</p> <p>___ 80. Imperial 8" lavender Windmill ruffled bowl. Super.</p> <p>___ 81. Imperial 8" smoke Windmill ruffled bowl. Super</p> <p>___ 82. Imperial 8" purple Windmill ruffled bowl. Super</p> <p>___ 83. Imperial 8" mari. Windmill ruffled bowl. Super</p> <p>___ 84. Imperial 8" red Windmill ruffled bowl. Very scarce.</p> <p>___ 85. Imperial 8" lime green Windmill ruffled bowl.</p> <p>___ 86. Imperial 8" teal blue Windmill ruffled bowl.</p> <p>___ 87. Imperial 8" vaseline Windmill ruffled bowl.</p> <p>___ 88. Imperial 8" green (odd shade) Windmill ruffled bowl.</p> <p>___ 89. IMPERIAL 7" EMERALD GREEN WINDMILL DEEP ROUND BOWL. EXTREMELY RARE COLOR. THIS IS A HOT PIECE OF GLASS.</p> <p>___ 90. Imperial 7" teal green Windmill deep round bowl.</p> <p>___ 91. IMPERIAL 8" ELEC. PURPLE WINDMILL DEEP ROUND BOWL. BEAUTIFUL.</p> <p>___ 92. IMPERIAL 8 1/2" ELEC. PURPLE DOUBLE DUTCH FOOTED ROUND BOWL. WOW. TINY CHIP ON ONE FOOT.</p> <p>___ 93. Imperial elec. purple Windmill pickle dish.</p> <p>___ 94. Imperial lavender Windmill pickle dish.</p> <p>___ 95. Imperial mari. Windmill pickle dish. Silvery.</p> <p>___ 96. IMPERIAL ELEC. PURPLE WINDMILL DRESSER DRAY. SUPER &amp; RARE!</p> <p>___ 97. Imperial 7" elec. purple Scroll Embossed ruffled bowl w/Hobstar &amp; Tassel ext.</p> <p>___ 98. Imperial 5" green Open Rose ruffled sauce.</p> <p>___ 99. Imperial 7" lime green Open Rose deep round bowl.</p> <p>___ 100. Imperial Grape smokey green 7 pc berry set,</p> <p>___ 101. Cambridge mari inverted Strawberry giant compote. Very scarce</p> <p>___ 102. Imperial Flute and Cane mari. cup &amp; saucer</p> <p>___ 103. Imperial elec purple Long Hobstar master fruit bowl. Super!</p> <p>___ 104. Imperial. Waffle block Punch set parts. Mari base/ lt blue top/ teal top. choice</p> <p>___ 105. CONTEMPORARY MULBERRY CHRISTMAS COMPOTE. VERY RARE. NUMBER 7 OF ONLY 17 MADE. HAS CERTIFICATE!</p> <p>___ 106. PHOENIX MMG WILD LOGANBERRY WATER PITCHER. RARE!</p> <p>___ 107. N-wood mari Cherry and Cable water pitcher. Cracked</p> <p>___ 108. N-wood mari grape &amp; Cable cologne. Nice</p> <p>___ 109. Fenton blue stretch water set w/lid and 5 tumbler. All have cobalt applied handles!</p> <p>___ 110. Blue stretch lg compote</p> <p>___ 111. Fenton cherry red holly ruffled hat. NICE</p> | <p>___ 112. Dugan mari Amyrillis compote round and super!!</p> <p>___ 113. 6 pastel swans. Choice.</p> <p>___ 114. Imperial 8" green Grape master berry</p> <p>___ 115. Fenton 8" green Concord 3-1 edge bowl</p> <p>___ 116. N-wood mari Grape &amp; Cable dresser tray</p> <p>___ 117. Lg. mari paneled compote. Nice. ???</p> <p>___ 118. N-wood 7" purple Leaf columns vase</p> <p>___ 119. Fenton 7" aqua grape and cable bowl</p> <p>___ 120. Fenton mari Waterlily toothpick/vase.</p> <p>___ 121. 2 Imperial grape 7" bowls. 1 has damage</p> <p>___ 122. 6 pieces mari carnival glass selling choice</p> <p>___ 123. Kittens mari cup and saucer</p> <p>___ 124. Kittens mari toothpick holder</p> <p>___ 125. N-wood AO Singing Birds mug. RARE!</p> <p>___ 126. FENTON BLUE FENTONIA WATER PITCHER. SUPER COLOR AND IRID. ONE OF THE BEST!</p> <p>___ 127. Fenton mari. Fentonia 7 pc. water set.</p> <p>___ 128. FENTON MARI. LEAF TIERS 5 PC. WATER SET. VERY RARE SET!!!!</p> <p>___ 129. Fenton mari. Orange Tree 5 pc. water set.</p> <p>___ 130. Fenton blue Orange Tree 7 pc. water set Scarce</p> <p>___ 131. Fenton green Paneled Dandelion water pitcher. Has nick towards base of pitcher.</p> <p>___ 132. Fenton purple Paneled Dandelion water pitcher.</p> <p>___ 133. Fenton mari. Paneled Dandelion water pitcher.</p> <p>___ 134. Fenton blue Butterfly &amp; Berry 7 pc. water set. Very Scarce set!!</p> <p>___ 135. Fenton mari. Butterfly &amp; Berry 7 pc. water set.</p> <p>___ 136. N-wood blue Grape &amp; Gothick Arches 7 pc. water set.</p> <p>___ 137. N-wood mari. Grape &amp; Gothick Arches 6 pc. water set.</p> <p>___ 138. Imperial mari. Tiger Lily 7 pc. water set. Two tumblers have small nicks.</p> <p>___ 139. Imperial teal Tiger Lily water pitcher w/one tumbler</p> <p>___ 140. Fenton purple Butterfly &amp; Fern 5 pc. water set. Scarce</p> <p>___ 141. Fenton blue Butterfly &amp; Fern 7 pc. water set. Not often sold</p> <p>___ 142. Fenton green Butterfly &amp; Fern 5 pc. water set. Heres a nice one!!</p> <p>___ 143. Mari. Wine &amp; Roses water pitcher w/6 mari. wines</p> <p>___ 144. Dugan mari. Jewelled Heart 7 pc. water set. Very scarce and nice!</p> <p>___ 145. N-wood mari. Three Fruits stippled ruffled bowl.</p> <p>___ 146. Fenton 8 1/2" amy. Peacock at the Urn 3/1 edge bowl.</p> <p>___ 147. Fenton 8 1/2" mari. Peacock at the Urn 3/1 edge bowl.</p> <p>___ 148. Fenton blue 8" Peacock at the Urn deep round bowl.</p> <p>___ 149. N-wood 9" mari. Peacocks on the Fence plate. Bright multicolor irid.</p> |
|--|---|

*Visit our website! [www.jimwrodauction.com](http://www.jimwrodauction.com)*

Friday & Saturday Carnival Glass Collection



Visit our website! [www.jimwrodaauction.com](http://www.jimwrodaauction.com)



## Friday & Saturday Carnival Glass Listing

- |  |   |
|--|---|
| <p>_____ 150. N-wood 8 1/2" blue Peacocks on the Fence ruffled bowl. <u>525</u></p> <p>_____ 151. N-wood 8 1/2" purple Good Luck ruffled bowl.</p> <p>_____ 152. N-WOOD 8 1/2" MARI. STIPPLED GOOD LUCK RUFFLED BOWL W/RAYED EXT.</p> <p>_____ 153. N-wood 8 1/2" blue Good Luck ruffled bowl w/rayed ext.</p> <p>_____ 154. N-wood 8 1/2" green Good Luck ruffled bowl w/BW ext.</p> <p>_____ 155. N-wood 8 1/2" blue Good Luck ruffled bowl w/ rayed ext. <u>1550</u></p> <p>_____ 156. N-wood 8 1/2" purple Good Luck ruffled bowl w/BW ext.</p> <p>_____ 157. N-wood 9" purple Three Fruits plate w/BW ext. Has chip on back on one flute.</p> <p>_____ 158. N-wood 9" green Three Fruits plate w/BW ext.</p> <p>_____ 159. N-wood 9" purple Three Fruits stippled plate w/rayed ext.</p> <p>_____ 160. N-wood 9" amy. Wishbone footed plate.</p> <p>_____ 161. N-WOOD 9" AMY. GOOD LUCK PLATE W/BW EXT. scarce with BW ext</p> <p><u>625</u> 162. N-WOOD 9" PURPLE GOOD LUCK STIPPLED PLATE W/rib EXT.</p> <p>_____ 163. N-WOOD 9" MARI. GOOD LUCK PLATE W/BW EXT.</p> <p>_____ 164. N-wood 9" mari. G &amp; C plate w/BW ext. Radium &amp; pretty!</p> <p>_____ 165. N-WOOD 9" MARI. G &amp; C STIPPLED PLATE W/RIB EXT.</p> <p>_____ 166. N-WOOD 9" GREEN G &amp; C STIPPLED PLATE W/OLD ROSE DISTILLING CO. ADVERTISING ON BASE.</p> <p>_____ 167. N-wood 9" purple G &amp; C plate w/plain ext.</p> <p><u>900</u> 168. FENTON 8 1/2" RED ORANGE TREE ICS BOWL. SUPER!!!</p> <p><u>1200</u> 169. N-WOOD 8 1/2" AQUA W/OPAL TIPS GOOD LUCK RUFFLED BOWL. SCARCE AND PRETTY!!</p> <p>_____ 170. Mari rib spittoon??</p> <p><u>550</u> 171. N-WOOD PURPLE TOWN PUMP. NICE</p> <p>_____ 172. N-wood 9" renninger blue Good Luck stippled plate. Lacking irid.</p> <p><u>525</u> 173. N-WOOD 9" HOREHOUND/LAVENDER GOOD LUCK PLATE W/BW EXT.</p> <p>_____ 174. N-wood 9" IG Embroidered Mums plate. Lacking irid.</p> <p>_____ 175. (2) Wine and roses stemed wines</p> | <p>_____ 179. FENTON 10" ELEC. BLUE TEN MUMS 3/1 EDGE BOWL. THIS BOWL IS INSANE. What a great set of bowls!</p> <p>_____ 180. Fenton white Orange Tree breakfast creamer/sugar.</p> <p>_____ 181. Fenton blue Orange Tree breakfast creamer.</p> <p>_____ 182. Fenton mari. Orange Tree breakfast creamer.</p> <p>_____ 183. Cambridge purple Inverted Strawberry large compote signed NearCut. Very scarce.</p> <p><u>1550</u> 184. M-BURG GREEN HOBNAIL SPITTOON. VERY SCARCE. RADIUM. VERY NICE COLOR.</p> <p>_____ 185. M-burg mari. Hobnail Swirl rosebowl.</p> <p>_____ 186. M-BURG 6" PURPLE CAMPBELL &amp; BEESLY CO. 1911 HANDGRIP PLATE. SCARCE.</p> <p><u>1200</u> 187. M-BURG PURPLE HANING CHERRIES STEMMED COMPOTE. RADIUM AND VERY BEAUTIFUL.</p> <p><u>1500</u> 188. M-BURG 8" GREEN BIG FISH SQUARE BOWL. RARE.</p> <p><u>700</u> 189. M-BURG 8 1/2" GREEN BIG FISH ICS BOWL. RARE.</p> <p>_____ 190. M-BURG 8" MARI. BIG FISH 3/1 EDGE BOWL. VERY SCARCE.</p> <p><u>750</u> 191. M-BURG 8" PURPLE TROUT &amp; FLY SQUARE BOWL. RARE</p> <p>_____ 192. M-burg 8" green Trout &amp; Fly ruffled bowl. Satin. Very nice color.</p> <p>_____ 193. M-burg 9" purple Trout &amp; Fly ruffled bowl. Flared out.</p> <p><u>775</u> 194. M-burg 8" purple Court House ICS bowl. Radium w/nice color and detail.</p> <p><u>750</u> 195. M-burg green Seacoast pin tray. Looks ok. No chips. Very scarce.</p> <p>_____ 196. M-burg 10" purple Nesting Swan ruffled bowl. Has nip on the edge.</p> <p>_____ 197. M-burg 8" radium green Blackberry Vt. 3/1 edge ruffled bowl. Super blue irid.</p> <p>_____ 198. M-burg 10" radium elec. purple Holly Whirl ruffled bowl. WOW!</p> <p>_____ 199. M-burg purple Hanging Cherries creamer.</p> <p>_____ 200. M-burg green Hanging Cherries creamer.</p> <p>_____ 201. M-BURG 6 1/2" GREEN COSMOS LOW ICS BOWL/PLATE. MOST WOULD CONSIDER THIS A PLATE. YOU DECIDE. SUPER RADIUM COLOR.</p> <p>_____ 202. M-burg 10" mari. Peacock at the Urn ICS bowl. Bee, no beads.</p> <p>_____ 203. M-burg 10" green Peacock at the Urn ICS bowl. Bee, no beads. Very scarce.</p> <p><u>600</u> 204. M-burg 9" purple Square Rays &amp; Ribbons bowl. Radium. Very nice.</p> <p><u>1000</u> 205. M-burg 10" mari. Many Stars 3/1 edge bowl w/6-point star.</p> <p>_____ 206. M-burg 10" green Primrose ruffled bowl. Radium.</p> <p>_____ 207. M-burg 7" green Blackberry Wreath ruffled bowl.</p> <p><u>600</u> 208. M-burg 9" mari. Fleur-de-lys tri-corner CRE dome footed bowl. Feet look ok. Scarce.</p> |
|--|---|

**THIS ENDS FRIDAY'S SESSION. TIME TO EAT!  
DOORS WILL OPEN AT 8:00A.M. SATURDAY.  
AUCTION WILL START PROMPTLY AT 9:30A.M.**

*Visit our website! [www.jimwrodauction.com](http://www.jimwrodauction.com)*

*Friday & Saturday Carnival Glass Collection*

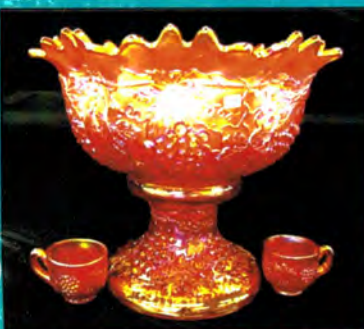
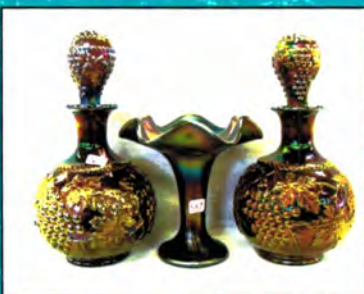
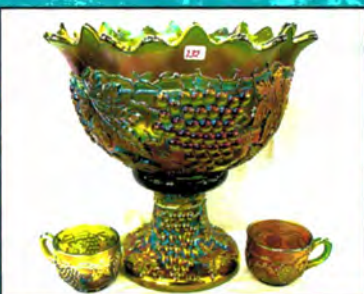
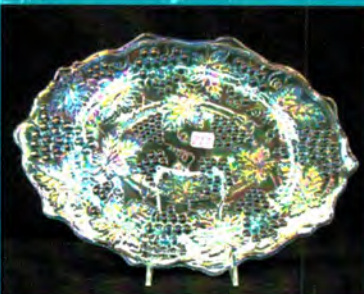
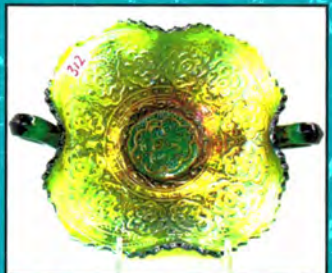
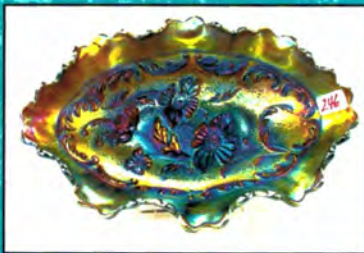

*Visit our website! [www.jimwrodaauction.com](http://www.jimwrodaauction.com)*

## Friday & Saturday Carnival Glass Listing

- |   |  |
|---|--|
| <p>_____ 209. M-burg 6" Green Grape Wreath ruffled bowl w/Feathered int. Radium.</p> <p>_____ 210. M-burg 6" Purple Grape Wreath Variant CRE ruffled bowl. Beautiful. Radium.</p> <p>_____ 211. M-burg 10" green Zig Zag ruffled bowl.</p> <p>_____ 212. M-burg 7" mari. Blackberry Wreath 3/1 edge bowl. Radium.</p> <p><u>16,000</u> 213. N-WOOD 9" LIME GREEN STIPPLED THREE FRUITS PLATE W/RIB BACK. EXTREMELY RARE W/BEAUTIFUL BLUE IRID. THROUGHOUT THIS PLATE. ONLY CHANCE I'VE EVER KNOWN FOR SOMEONE TO PURCHASE THIS PLATE.</p> <p><u>2,500</u> 214. N-WOOD 9" IB STIPPLED THREE FRUITS PLATE. BEAUTIFUL ELEC. BLUE PASTEL IRID. HOW RARE IS THIS?!?! DOES HAVE MFG. SPLIT BY FLUTE. WHO CARES!</p> <p><u>2,000</u> 215. N-WOOD 9" HOREHOUND STIPPLED THREE FRUITS PLATE W/SUPER BRILLIANT PASTEL IRID. VERY RARE.</p> <p><u>4,000</u> 216. KILLER N-WOOD 9" PASTEL AO STIPPLED THREE FRUITS PLATE. JUST ABSOLUTELY BEAUTIFUL. YOU WILL NEVER TRADE THIS ONE!</p> <p><u>2,400</u> 217. N-WOOD 9" SAPPHIRE STIPPLED THREE FRUITS PLATE. SUPER RARE AND SUPER CONDITION.</p> <p><u>650</u> 218. N-wood 9" pumpkin mari. Stippled Three Fruits plate. Beautiful example w/nice stretchy color.</p> <p><u>1,700</u> 219. N-WOOD 9" AQUA STIPPLED THREE FRUITS PLATE. VERY SCARCE. HAS JUST A TOUCH OF OPAL ON ALL TIPS. VERY NEAT PLATE.</p> <p>_____ 220. N-wood 9" elec. blue stippled Three Fruits plate. Super hot electric irid.</p> <p>_____ 221. N-wood 9" elec. purple stippled Three Fruits plate. Beautiful color. Has couple of pulled points. No harm.</p> <p><u>5,75</u> 222. N-WOOD 9" LAVENDER STIPPLED THREE FRUITS PLATE. RIB BACK. BEAUTIFUL MULTICOLOR IRID.</p> <p>_____ 223. N-wood 9" mari. stippled Three Fruits PCE bowl. Very nice.</p> <p><u>600</u> 224. N-wood 6" purple Fern Brand Chocolates 2-sides up plate. Scarce.</p> <p>_____ 225. Fenton 6" purple Paradise Sodas plate. Scarce.</p> <p><u>1,600</u> 226. N-WOOD IB G &amp; C HATPIN HOLDER. SUPER DARK.</p> <p><u>2,000</u> 227. N-WOOD WHITE G &amp; C HATPIN HOLDER. NICE FROSTY COLOR.</p> <p>_____ 228. N-WOOD CAMPHOR G &amp; C HAT PIN HOLDER W/YELLOW PAINT. VERY RARE. ONLY A COUPLE OF THESE HAVE SHOWN UP. HAS NIP ON TOE.</p> <p>_____ 229. N-wood elec. purple G &amp; C banded hat pin holder. Very rare w/super elec. color. Has nips on toes</p> | <p><u>4,000</u> 230. N-WOOD BLUE 8-PC. G &amp; C STIPPLED SMALL TABLE SIZE PUNCH SET. VERY RARE W/ELEC. BLUE COLOR THROUGHOUT. HOT!!</p> <p><u>950</u> 231. N-WOOD DARK MARI. 8-PC. STIPPLED G &amp; C PUNCH TABLE SIZE PUNCH. BEAUTIFUL PASTEL PINK &amp; BLUE IRID.</p> <p><u>2,300</u> 232. N-WOOD EMERALD GREEN G &amp; C MIDSIZE PUNCH BOWL &amp; BASE. SUPER ELEC. BLUE IRID. ON GREEN GLASS. VERY BEAUTIFUL!</p> <p><u>5,300</u> 233. G &amp; C MARI. 14 PC. MASTER PUNCH SET, SUPER DARK ALMOST PUMPKIN IN COLOR W/SUPER BRILLIANT PINK &amp; BLUE IRID. ONE OF THE FINEST OUT THERE! INCREDIBLE!!</p> <p>_____ 234. Fenton 9" blue Peacock &amp; Grape spatula footed plate. Very scarce.</p> <p><u>1,050</u> 235. N-WOOD ELEC. BLUE HARVEST POPPY STEMMED COMPOTE. SUPER RARE W/SUPER COLOR.</p> <p>_____ 236. Fenton 10" Two Flowers rev. amberina 8-ruffled bowl. Very scarce &amp; pretty.</p> <p><u>725</u> 237. Fenton 5" red Panther footed sauce. Very nice. True red.</p> <p>_____ 238. Fenton 7" red Stippled Rays round bowl. Another nice one.</p> <p>_____ 239. N-wood white G &amp; C 2-handled bon bon. Very scarce.</p> <p>_____ 240. N-wood 7" blue Stippled G &amp; C ruffled bowl w/BW back. Very rare bowl.</p> <p>_____ 241. Fenton 7" blue Lions ICS bowl. Scarce.</p> <p>_____ 242. N-wood IG Grape Arbor ruffled hat. Scarce.</p> <p>_____ 243. Dugan 7" elec. Purple Grapevine and Lattice plate. Whoaaaaa!</p> <p><u>875</u> 244. N-wood 9" blue Rose Show plate. Very nice elec. color. Scarce.</p> <p>_____ 245. N-wood black amy Leaf &amp; Beads rosebowl w/sun flower int. Rare.</p> <p>_____ 246. N-wood elec. purple Poppy pickle dish. Super.</p> <p>_____ 247. N-wood white Poppy pickle dish. Nice frosty irid.</p> <p>_____ 248. Fenton 5" green OE-4-sided hat.</p> <p>_____ 249. Fenton 5" white OE -ruffled hat.</p> <p>_____ 250. Fenton 5" celeste Open Edge 2-sides up hat.</p> <p>_____ 251. N-wood IB round Bushel Basket. Very scarce.</p> <p>_____ 252. N-wood BO round Bushel Basket. Not Carnival but pretty scarce.</p> <p>_____ 253. N-wood horehound round Bushel Basket. Very scarce.</p> <p>_____ 254. N-wood smokey blue round Bushel Basket. Very sharp.</p> <p>_____ 255. N-wood purple round Bushel Basket. Super elec. color.</p> <p>_____ 256. N-wood white 8-sided Bushel Basket. Very scarce.</p> <p>_____ 257. N-wood amy. 8-sided Bushel Basket. Super color! Best one I've seen.</p> <p>_____ 258. N-wood mari. 8-sided Bushel Basket.</p> <p><u>950</u> 259. N-wood sapphire 8-sided Bushel Basket.</p> |
|---|--|

*Visit our website! [www.jimwrodaauction.com](http://www.jimwrodaauction.com)*

*Friday & Saturday Carnival Glass Collection*

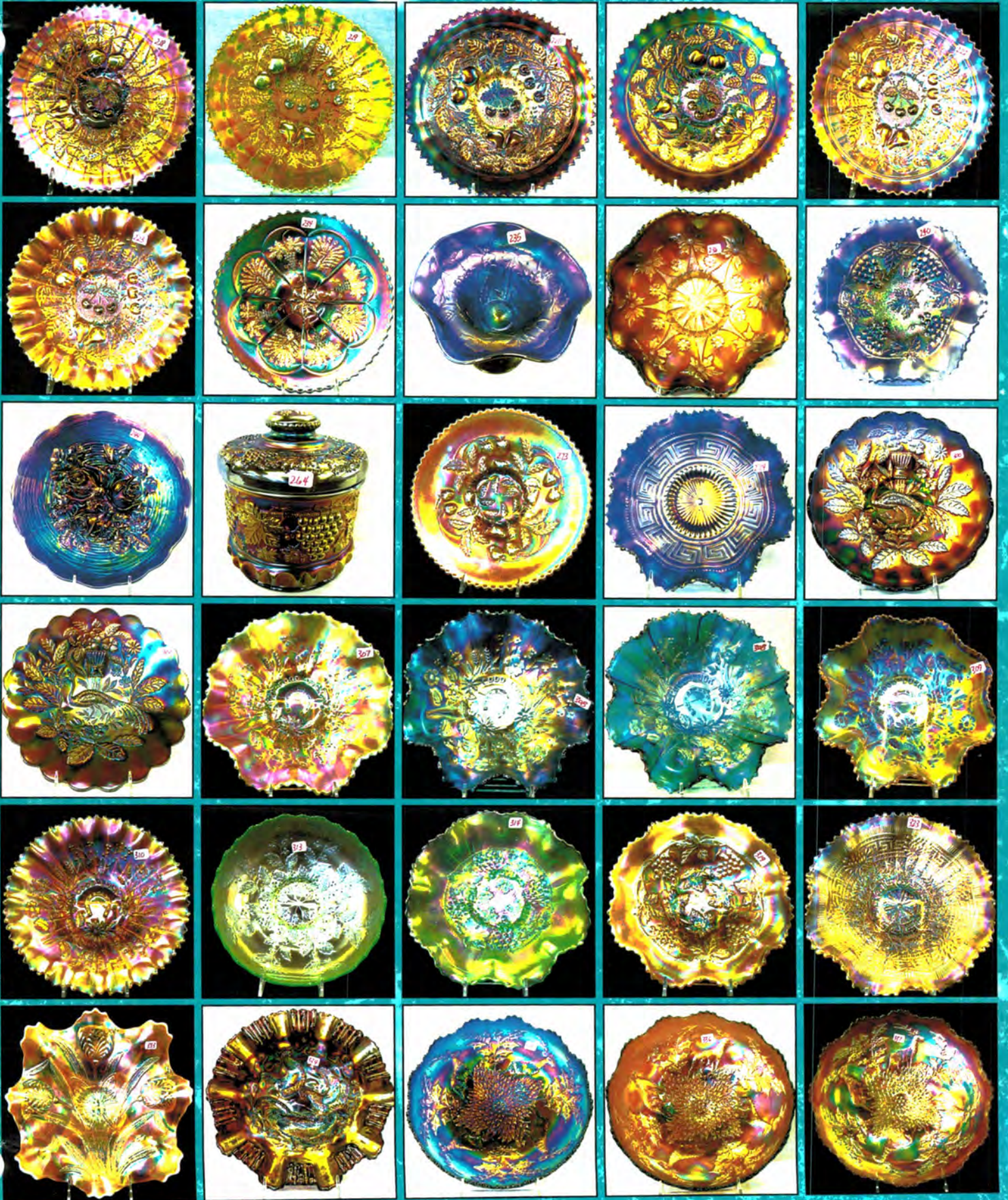

*Visit our website! [www.jimwrodaauction.com](http://www.jimwrodaauction.com)*

## Friday & Saturday Carnival Glass Listing

- |   |  |
|---|--|
| <p>_____ 260. N-wood rootbeer/horehound 8-sided Bushel Basket</p> <p>_____ 261. Dugan purple Beaded Basket-handles straight up</p> <p>_____ 262. Dugan white Beaded Bsket-handles straight up</p> <p>_____ 263. N-wood pastel mari. G &amp; C cracker jar.</p> <p>_____ 264. N-wood purple G &amp; C humidior w/fantastic elec. color. A beauty.</p> <p><u>800</u> 265. N-wood mari. G &amp; C large covered compote. Scarce.</p> <p><u>16,000</u> 266. N-WOOD LIME GREEN ORIENTAL POPPY TANKARD PITCHER. EXTREMELY RARE. MAY BE THE ONLY LIME GREEN EXAMPLE KNOWN. HERE'S AN OPPORTUNITY TO COLLECT THE ENTIRE SET OF BEAUTIFUL ORIENTAL POPPY TANKARDS. TAKE A LOOK.</p> <p><u>2400</u> 267. N-WOOD IB ORIENTAL POPPY TANKARD WATER PITCHER. VERY NICE DARK COLOR W/SUPER PASTEL IRID. ALSO SELLING ONE TUMBLER.</p> <p><u>1100</u> 268. N-WOOD SUPER FROSTY WHITE ORIENTAL POPPY TANKARD PITCHER. KILLER PASTEL IRID. ALSO SELLING ONE TUMBLER.</p> <p><u>3700</u> 269. N-WOOD ELEC. BLUE ORIENTAL POPPY TANKARD PITCHER. EXTREMELY RARE &amp; EXTREMELY BEAUTIFUL. ONE HAS NOT SOLD IN YEARS. HAS A SMALL RESTORATION ON THE LIP. THIS IS NOT A BIG DEAL, JUST WANTING TO BE AS ACCURATE AS POSSIBLE ON THIS FANTASIC ITEM!</p> <p><u>650</u> 270. N-WOOD GREEN ORIENTAL POPPY TANKARD PITCHER. SOME WOULD CALL THIS EMERALD. VERY RARE. ALSO SELLING ONE TUMBLER.</p> <p>_____ 271. N-wood purple Oriental Poppy tankard pitcher. Very nice. Also selling one tumbler.</p> <p>_____ 272. N-wood mari. Oriental Poppy tankard pitcher. Very nice. Also selling one tumbler.</p> <p><u>875</u> 273. N-WOOD 9" PEACH OPAL STRAWBERRY PLATE W/BW EXT. EXTREMELY RARE. VERY NICE COLOR. ONLY ONE I'VE EVER SEEN.</p> <p>_____ 274. N-wood 8 1/2" elec. blue Greek Key bowl.</p> <p><u>500</u> 275. N-wood IB G &amp; C cologne bottle. Has bruise &amp; Mfg. Line.</p> <p><u>800</u> 276. N-wood IB G &amp; C whimsy nappy made out of punch cup.</p> <p><u>600</u> 277. N-wood IB G &amp; C dresser tray</p> <p>_____ 278. N-wood purple G &amp; C dresser tray.</p> <p>_____ 279. N-wood elec. purple G &amp; C powder jar.</p> <p><u>900</u> 280. N-wood / Dugan elec. purple G &amp; C perfume bottle. One of the best out there.</p> <p>_____ 281. N-wood purple/elec. purple G &amp; C pin tray. Very nice.</p> <p>_____ 282. Pair N-wood purple G &amp; C cologne bottles. 2x money.</p> <p><u>625</u> 283. N-WOOD IG G &amp; C CENTERPIECE BOWL. POINTS TURNED IN. EXTREMELY RARE AND VERY NICE.</p> <p><u>750</u> 284. N-WOOD GREEN G &amp; C CENTERPIECE BOWL. POINTS TURNED IN. VERY RARE COLOR. NICE.</p> <p>_____ 285. N-wood elec. purple G &amp; C large footed fruit bowl. WOW!</p> | <p><u>900</u> 286. N-wood purple 5 pc. Wide Panel epergne. Has chip on base where lily sets in and maby a couple nip on base of lilies as they all usually do. Very Nice. Rare. Not many opportunities to buy one of these!</p> <p><u>6500</u> 287. RARE N-WOOD PURPLE WHEAT SWEET MEAT, ONLY ONE KNOWN IN THIS SUPER RARE PATTERN. BEAUTIFUL PRESSING AND COLOR.</p> <p>_____ 288. N-wood black amy. G &amp; C covered sweetmeat. Super.</p> <p>_____ 288A. N-wood lavender G &amp; C covered sweetmeat. Very scarce color.</p> <p><u>1000</u> 289. N-wood green Greek Key water pitcher. Rare. Super color. Also selling one tumbler.</p> <p><u>550</u> 290. N-wood purple Greek Key water pitcher. Very rare. Also selling one tumbler.</p> <p><u>825</u> 291. N-wood WHITE Raspberry water pitcher. Another beauty. Rare.</p> <p>_____ 292. N-wood white Raspberry milk pitcher. Extremely rare. Super frosty irid.</p> <p><u>850</u> 293. Dugan mari. Harvest Flower tankard water pitcher. Super nice. Rare. Also selling one tumbler.</p> <p>_____ 294. Fenton blue Apple Tree water pitcher. Super nice.</p> <p><u>500</u> 295. Cambridge green Venetian rosebowl. Very scarce. Hardly ever sold.</p> <p><u>1150</u> 296. M-burg purple Hobstar &amp; Feather giant rosebowl. Really nice. Very scarce.</p> <p><u>1600</u> 297. Imperial smoke Poppy vase. Super massive piece of glass w/beautiful irid. You're gonna love this one.</p> <p>_____ 298. Imperial 12" elec. purple Ripple midsize vase. Beautiful!</p> <p>_____ 299. Imperial 8" elec. purple Beaded Bulls eye vase w/7" flared top.</p> <p><u>500</u> 300. N-wood 10" blue Peacock at the Urn MIC. Nice.</p> <p><u>2000</u> 301. N-WOOD 10" ELEC. PURPLE PEACOCK AT THE URN CHOP PLATE. WOW!</p> <p>_____ 302. Fenton white Orange Tree loving cup. Scarce.</p> <p>_____ 303. Fenton green Orange Tree loving cup. Beautiful color. Very scarce.</p> <p>_____ 304. Fenton purple Orange Tree loving cup. Nick on handle. Scarce.</p> <p><u>1200</u> 305. Fenton elec. blue Orange Tree loving cup. All these loving cups are very nice and have the Peacock Tail interior.</p> <p>_____ 306. Fenton mari. Orange Tree Loving Cup. Nice.</p> <p><u>1900</u> 307. N-WOOD 8 1/2" AO GOOD LUCK RUFFLED BOWL. VERY NICE DEEP YELLOW COLOR. THIS IS A COOL BOWL!</p> <p><u>850</u> 308. N-WOOD 8 1/2" SAPPHIRE GOOD LUCK RUFFLED BOWL. VERY SCARCE W/NICE MULTICOLOR IRID.</p> <p>_____ 309. N-WOOD 8 1/2" KILLER PASTEL MARI. GOOD LUCK STIPPLED RUFFLED BOWL. HOW IT'S SUPPOSED TO BE!</p> <p>_____ 310. N-wood 8 1/2" mari. Good Luck PCE bowl w/Rib back. Super! Point missing &amp; buffed.</p> |
|---|--|

**Visit our website! [www.jimwrodaauction.com](http://www.jimwrodaauction.com)**

Friday & Saturday Carnival Glass Collection

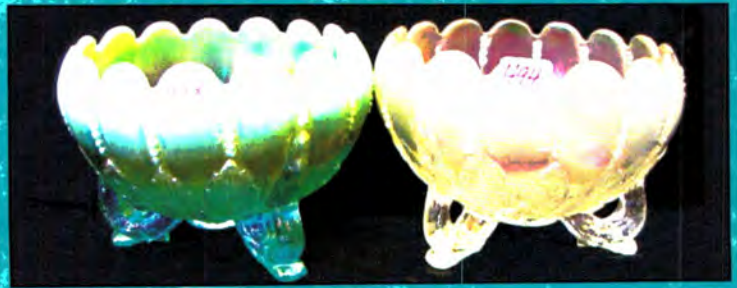

Visit our website! [www.jimwrodauction.com](http://www.jimwrodauction.com)

## Friday & Saturday Carnival Glass Listing

- 550 367. N-WOOD 9" EMERALD GREEN PEACOCKS PCE BOWL W/RIB BACK. SUPER EMERALD COLOR!
- 525 368. N-wood 9" outstanding elec. purple Nippon PCE bowl. None better.
- 650 369. N-wood 8 1/2" killer IB Hearts & Flowers PCE bowl. This bowl is HOT!
- \_\_\_\_\_ 370. N-wood 8 1/2" purple Hearts & Flowers PCE bowl. Scarce.
- \_\_\_\_\_ 371. N-wood 8 1/2" IG Hearts & Flowers PCE bowl. Very Rare. Tad silvery.
- \_\_\_\_\_ 372. N-wood 9" emerald green Drapery vase. Very nice.
- \_\_\_\_\_ 373. Dugan 10" mari. Cosmos Vt. chop plate.
- 650 374. Fenton 9" mari. Heart & Vine Spector's Dept. Store flat plate. Very nice example.
- 15,500 375. N-WOOD IB 6-PC. PEACOCK AT THE FOUNTAIN PUNCH SET. SUPER PASTEL IRID. ON AN EXCEPTIONAL RARE ITEM. ONE OF THESE HAVE NOT SOLD IN YEARS. HERE'S YOUR CHANCE.
- 4700 376. N-WOOD WHITE 8-PC. PEACOCK AT THE FOUNTAIN PUNCH SET. ANOTHER BEAUTIFUL PASTEL PUNCH SET THAT IS EXTREMELY HARD TO FIND.
- 1000 377. N-WOOD AMY. 8-PC. PEACOCK AT THE FOUNTAIN PUNCH SET. SUPER NICE PRESSING AND SHAPE. VERY HARD TO FIND.
- 1000 378. N-WOOD MARI. 8-PC. PEACOCK AT THE FOUNTAIN PUNCH SET W/SUPER BRIGHT PINK COLOR. THIS IS A BEAUTY.
- \_\_\_\_\_ 379. N-wood purple G & C tankard water pitcher . Also selling one tumbler.
- 700 380A. N-wood green Singing Birds water pitcher. Very nice.
- \_\_\_\_\_ 380. N-wood elec. purple G & C water pitcher. Beautiful elec. color.
- \_\_\_\_\_ 381. Dugan mari. Jeweled Heart pedestaled water pitcher. Super dark color. Also selling one tumbler.
- 1100 382. Westmoreland purple Checker Board water pitcher. Extremely Rare. Also selling 1 tum.
- 1100 383. Dugan blue God & Home water pitcher. Very rare. Also selling one tumbler.
- \_\_\_\_\_ 384. M-burg mari. Feather & Heart water pitcher. Nice dark color. Also selling one tumbler.
- \_\_\_\_\_ 385. Fenton 7" mari. Horse Medallion plate. Nice.
- 700 386. Fenton 7" mari. Lions flat plate. Very scarce.
- \_\_\_\_\_ 387. Fenton 7" mari. Leaf Chain plate.
- 825 388. DUGAN PO FISHERMAN MUG. EXTREMELY RARE.
- 1100 389. DUGAN BLUE FISHERMAN MUG. MAY BE THE RAREST ONE. NICE PRESSING.
- \_\_\_\_\_ 390. Dugan super black amy. Fisherman mug. Another rare one!
- \_\_\_\_\_ 391. Dugan purple Fisherman mug. As nice as we've seen.
- \_\_\_\_\_ 392. Dugan mari. Fisherman mug. Super dark example. What a great set of Fisherman mugs you have!
- \_\_\_\_\_ 393. Dugan PO Honeycomb rosebowl. Opal clear to the bottom.
- \_\_\_\_\_ 394. Imperial elec. purple Embossed Scroll ruffled compote.
- \_\_\_\_\_ 395. Mari. 5" Woodsland vase. Rare
- \_\_\_\_\_ 396. N-wood emerald green G & C candlestick. Wow.
- 1000 397. Imperial 9" smoke Shell & Sand plate. Extremely beautiful. Killer!
- 1300 398. Imperial 9" elec. purple Shell & Sand plate. Hot!
- 950 399. Imperial 9" pastel mari. Shell & Sand plate. Beautiful.
- \_\_\_\_\_ 400. Fenton 9" forest green flat Holly plate. Very scarce.
- \_\_\_\_\_ 401. Fenton 9" mari. Holly plate.
- \_\_\_\_\_ 402. Fenton amber Horse Head Medallion JIP bowl.
- \_\_\_\_\_ 403. Fenton teal Horse Head Medallion JIP bowl. Odd color
- \_\_\_\_\_ 404. Fenton blue Horse Head Medallion JIP bowl. Scarce.
- \_\_\_\_\_ 405. Fenton vaseline Horse Head Medallion JIP footed bowl.
- 1000 406. N-WOOD EMERALD GREEN HEARTS & FLOWERS COMPOTE. WOW!
- \_\_\_\_\_ 407. N-WOOD AO HEARTS & FLOWERS COMPOTE. SUPER PASTEL COLOR.
- \_\_\_\_\_ 408. N-WOOD IG HEARTS & FLOWERS COMPOTE. VERY SCARCE.
- \_\_\_\_\_ 409. N-wood IB Heart & Flower compote.
- \_\_\_\_\_ 410. N-wood blue/elec. blue Hearts & Flowers stemmed compote. Beautiful multicolor irid.
- \_\_\_\_\_ 411. N-wood pumpkin mari. Hearts & Flowers compote. HOT!
- \_\_\_\_\_ 412. N-wood AO Fruit & Flower bon bon. Pastel, tons of opal. Beautiful!
- \_\_\_\_\_ 413. N-wood horehound/lavender Fruit & Flowers 2-handle bon bon. Beautiful elec. color. Super looking compote. Odd base color.
- \_\_\_\_\_ 414. N-wood IB Fruits & Flowers 2-handle bon bon. Very scarce.
- \_\_\_\_\_ 415. N-wood IG Fruits & Flowers 2-handle bon bon. Very scarce.
- \_\_\_\_\_ 416. N-wood white Fruits & Flowers 2-handle bon bon.
- \_\_\_\_\_ 417. N-wood blue Fruits & Flowers 2-handle bon bon. Very nice.
- \_\_\_\_\_ 418. N-wood blue Fruits & Flowers stippled 2-handle bon bon.
- 675 419. Dugan 10" elec. purple Four Flowers chop plate. Absolutely beautiful elec. color.
- 750 420. DUGAN 10" ELEC. PURPLE WISHBONE & SPADES CHOP PLATE. SUPER LOOKING PLATE.
- \_\_\_\_\_ 421. Dugan 8 1/2" elec. purple Round Up low ruffled bowl.

*Visit our website! [www.jimwrodauction.com](http://www.jimwrodauction.com)*

*Friday & Saturday Carnival Glass Collection*

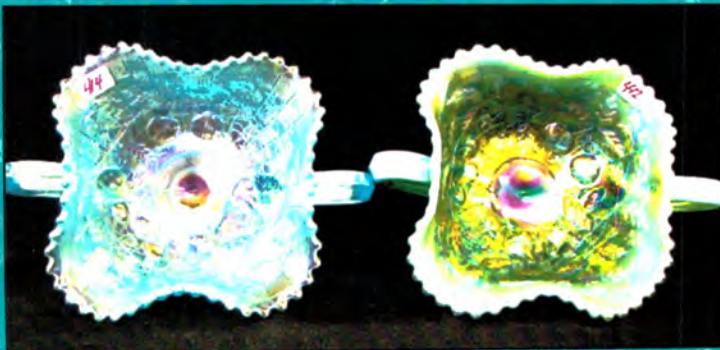
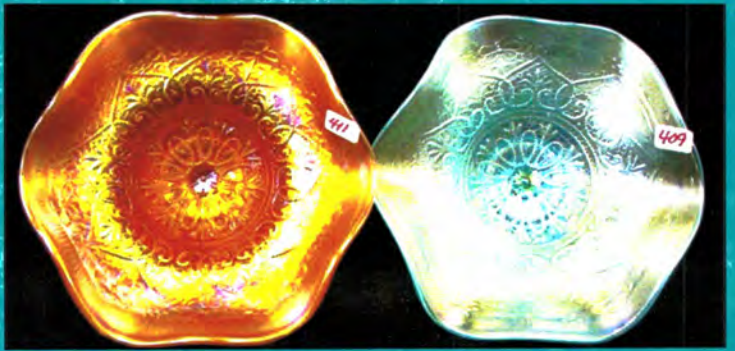
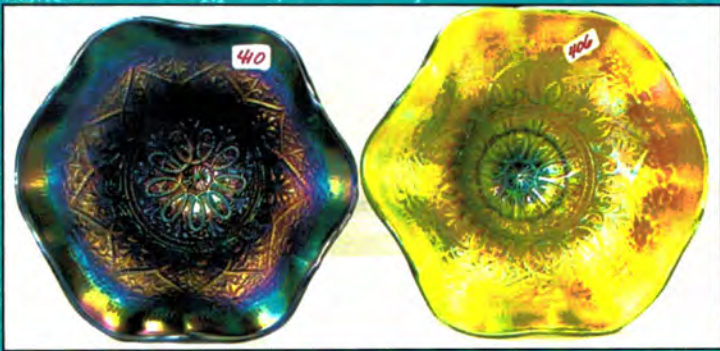
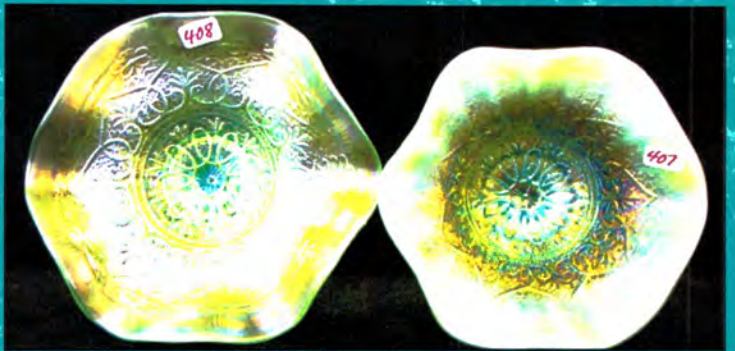
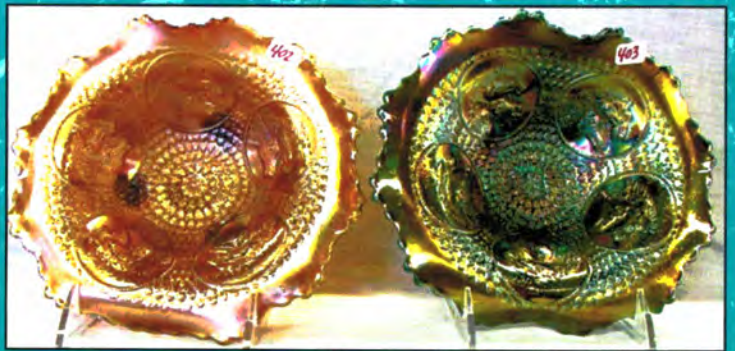

*Visit our website! [www.jimwrodaauction.com](http://www.jimwrodaauction.com)*



## Friday & Saturday Carnival Glass Listing

422. Dugan 6" elec. purple Wishbone & Spades flat plate. Super nice.
423. Fenton 9" mari. Stag & Holly footed plate.
- 575 424. FENTON 10" HONEY AMBER / MARI. CHERRY CHAIN CHOP PLATE W/OT EXT. SUPER GOOD LOOKING PLATE W/GREAT IRID.
425. Fenton 9" purple Heart & Vine plate.
426. Fenton 9" blue Heart & Vine plate.
- 550 427. Fenton 9" purple Concord plate. Tad silvery, very scarce.
- 625 428. Fenton 8 1/2" purple Birmingham Age Herald ruffled bowl 1911. Very scarce.
429. Fenton 8 1/2" green Orange Tree 3/1 edge bowl. Very scarce shape.
- 760 430. Fenton 8 1/2" reverse amberina (red base, yellow center, red tips) Orange Tree 8-ruffle bowl. Very scarce.
431. Fenton 8 1/2" amberina to red Holly 8-ruffled bowl. Very cool when held up to light.
432. Fenton 8 1/2" vaseline Peacock & Grape 8-ruffled bowl. Very scarce.
433. Fenton 9" mari. Leaf Chain plate. Very nice.
- 560 434. Fenton 9" blue/elec. blue Leaf Chain flat plate. Nice plate.
435. N-wood 9" green Greek Key flat plate.
- 3000 436. DUGAN PURPLE 12-PC. S-REPEAT ROUND PUNCH BOWL. VERY RARE MASSIVE PIECE OF GLASS. HARDLY EVER SOLD.
437. N-wood IB Daisy & Plume footed candy dish w/Raspberry int. Very nice color.
438. N-wood 8 1/2" AO Stippled Three Fruits spatula footed bowl. Opal way down in with super brilliant irid. Scarce.
439. N-wood white Embroidered Mums 2-handled bon bon. Not many out there.
440. N-wood 7" elec. blue Fruit & Flower ruffled bowl.
441. N-wood 9 1/2" IG Fruit & Flower ruffled bowl. Very scarce. Nice pastel color.
442. N-wood 9" purple/elec. purple Wishbone footed plate. One of the nice ones.
443. Imperial 10" honey amber Chrysanthemum chop plate. Super color. Very cool irid.
444. Imperial 10" smoke Homestead chop plate.
445. Imperial 10" white Homestead chop plate.
446. N-wood 10" blue G & C ruffled bowl w/BW ext. Super elec. color. Nice.
- 1600 447. N-WOOD 10" IB G & C ICS BOWL. VERY RARE. SUPER PASTEL COLOR.
448. N-wood 10" dark mari. G & C ICS bowl.
449. N-wood 10" green G & C ICS bowl. Another rare color for this.
450. Imperial mari. Hattie rosebowl.
451. Mari. Daisy Cut bell.
452. Honey amber Cosmos & Cane tumbler w/J.R. Millner Co., Lynchberg VA advertising. Scarce.
- 525 453. Fenton red Orange Tree shaving mug. Beautiful irid. True red throughout. An absolutely all around beautiful mug.
- 550 454. Imperial white Heavy Grape chop plate.
455. Imperial elec. purple Heavy Grape chop plate. Beautiful.
456. Imperial amber Heavy Grape chop plate. Very rare color w/beautiful irid.
457. Imperial helios green Heavy Grape chop plate. Lacks irid.
458. Imperial mari. Heavy Grape chop plate. Pretty nice.
459. FENTON 7" BLUE ELKS 1914 PARKERSBERG FLAT PLATE. THIS IS A BEAUTIFUL PLATE.
- 625 460. FENTON 7" PURPLE 1910 DETROIT ELKS ROUND BOWL. VERY SCARCE COLOR.
461. N-wood 7" mari. Fruit & Flowers plate.
462. N-wood 9" pastel mari. Three Fruits plate w/plain back.
463. Dugan 9" blue Round Up plate. Very scarce.
464. Imperial 5" elec. purple Ribbed Drape vase. Very rare to find in purple. Beautiful.
465. Imperial 4 1/2" mari. Ribbed Drape vase. Very nice.
466. Imperial green 4 1/2" Morning Glory flared vase.
- 975 467. N-wood 5" lime green Thin Rib squatty vase. Very rare.
468. Fenton blue Orange Tree hat pin holder. Couple nicks on toes. No big deal. Nice!
469. Fenton mari. Orange Tree hat pin holder. Tiny nick on one toe. Very nice.
470. Australian 10" mari. King Fisher ruffled bowl. Scarce. Small nip on base.
471. Australian 10" purple Kookabura ruffled bowl.
472. N-wood purple Basket of Roses Stippled 2-handled bon bon. Very nice.
- 850 473. N-wood 8 1/2" green Heart & Flower ruffled bowl.
474. Dugan 7" elec. purple Six Petal ruffled bowl. Beautiful.
475. Fenton 8 1/2" green Peacock at the Urn 3/1 edge bowl. Very scarce and hard to find bowl.
476. Fenton 8 1/2" white Peacock at the Urn 6-ruffle bowl.
477. Fenton 6" IG Open Edge ruffled hat. Has mfg. split in one lattice.
478. N-wood 5" IB G & C ICS bowl. Very rare sauce dish.
- 550 479. N-wood green G & C candle lamp w/shade. Very nice and scarce.
480. Fenton 5" purple Blackberry Spray OE basket.
481. Fenton 8 1/2" green Stag & Holly spatula footed 8-ruffled bowl. Very scarce.
- 500 482. Flint glass IG covered frog w/painted eyes. Scarce.
- 1250 483. N-WOOD PURPLE PULLED HUSK CORN VASE. EXCEPTIONALLY RARE. HAS BEAUTIFUL MULTI-COLOR IRID. THOUGH OUT THE BASE. NOT MANY CHANCES TO OWN ONE OF THESE. HERE IS A GREAT OPPORTUNITY.

**Visit our website! [www.jimwrodaauction.com](http://www.jimwrodaauction.com)**

*Friday & Saturday Carnival Glass Collection*

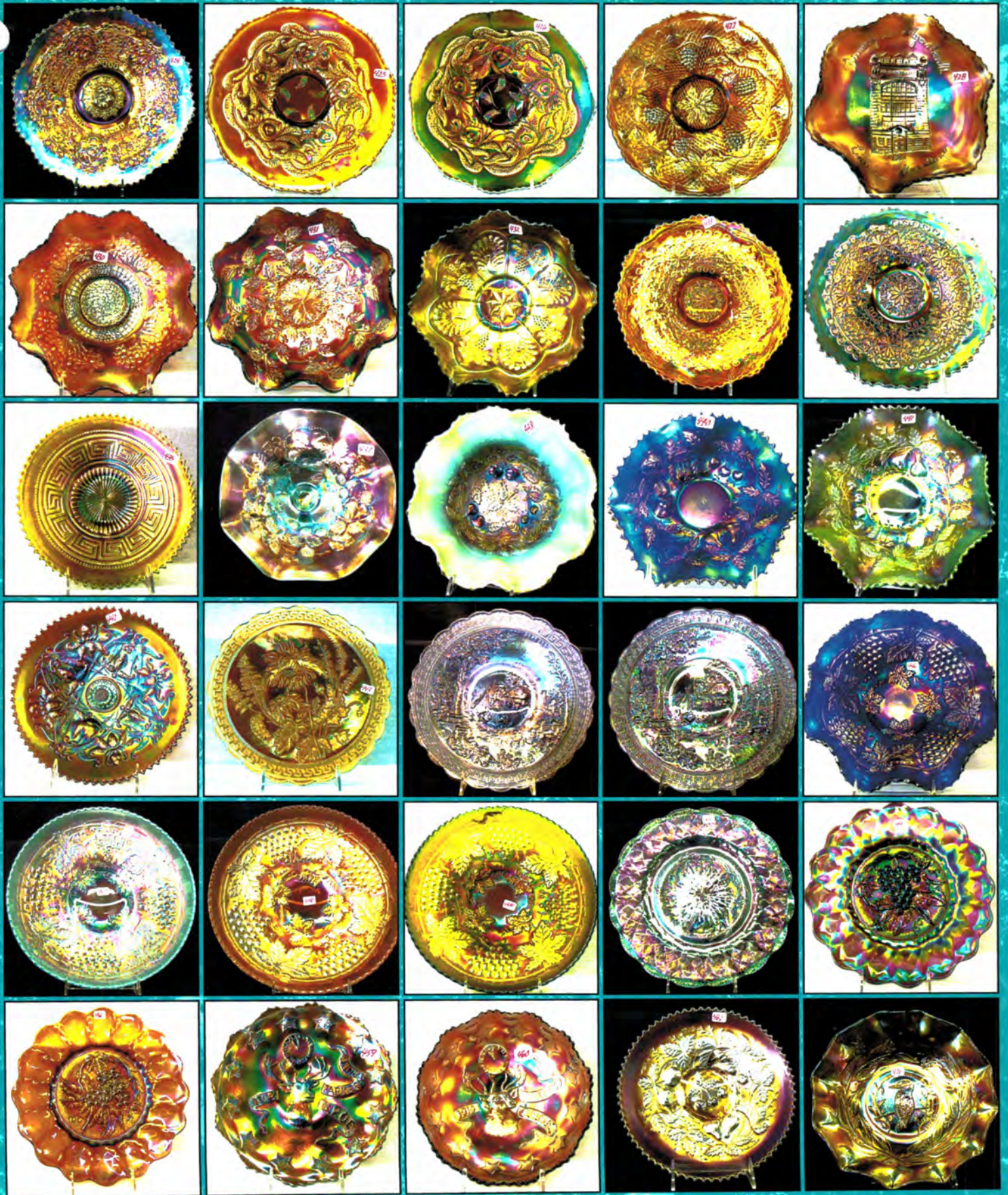

*Visit our website! [www.jimwrodaauction.com](http://www.jimwrodaauction.com)*

## Friday & Saturday Carnival Glass Listing

- 2800 484. N-WOOD TRUE SAPPHIRE CORN VASE. THIS LOOKS SAPPHIRE FROM ACROSS THE ROOM. YOU DO NOT HAVE TO PICK THIS UP TO SEE IT'S SAPPHIRE. VERY NICE.
- 500 485. N-wood IG Corn vase w/stalk base. Scarce.
486. N-wood mari. Corn vase w/stalk base. Light color. Scarce.
- 950 487. N-WOOD BLUE RIBBED TORNADO VASE. VERY RARE COLOR. NICE MULTICOLOR IRID.
- 625 488. N-WOOD PURPLE RIBBED TORNADO VASE. VERY SCARCE W/NICE COLOR. ANY RIBBED TORNADO VASE COULD BE CONSIDERED RARE!
- 650 489. N-wood mari. large size Tornado vase. Very nice color from top to bottom.
- 1400 490. N-wood IB G & C fernery. Very rare and beautiful.
- 825 491. N-wood lavender Peacock at Fountain footed fruit bowl. Has tiny bruise on inside. This puppy is on fire! Super nice!
- 4000 492. N-wood IG Daisy & Drape vase. Top turned in. Very scarce.
493. N-wood pastel AO Leaf & Beads rosebowl. Wants to be blue opal. Very nice.
494. N-wood white Leaf & Beads footed rosebowl.
495. N-wood green opal Leaf & Beads rosebowl. Not Carnival but very scarce.
496. Fenton Flowers black amy. Footed rosebowl.
497. Fenton Flowers mari. Footed rosebowl. Tiny Tiny nick on bottom of one toe.
498. Fenton Flowers white footed rosebowl. Tiny nick on bottom of one foot. They all have it. Look closely.
499. Fenton green Horse Head Medallion footed ICS bowl. Super beautiful blue irid. Nice!
500. Fenton 8 1/2" purple Peacock & Grape ICS bowl. Nice.
501. N-wood 8 1/2" white Wishbone footed bowl. Very nice & scarce.
- 825 502. N-wood 8 1/2" blue Poinsettia & Lattice bowl.
503. Fenton 8" emerald green Dragon & Lotus footed bowl.
504. N-wood 11" IB Tree Trunk vase. Scarce & nice.
- 650 505. N-wood mari. G & C whiskey decanter. Rare.
506. (6) mari. G & C shot glasses. All nice. Selling choice.
507. N-wood crystal G & C whiskey decanter. Very scarce.
508. (2) crystal G & C shot glasses. 2 x money.
509. Imperial smoke Grape wine decanter w/stopper. Super brilliant pastel color. Lots of blue on this one.
510. Fenton blue Horse Head Medallion footed rose bowl. Scarce.
511. Fenton smokey blue Horse Head Medallion rose bowl. Very scarce.
512. Fenton mari. Horse Head Medallion footed rose bowl. Scarce.
513. Pair of N-wood olive green Colonial candlesticks.
514. Fenton 9" white Orange Tree plate w/TT center. Very nice.
- 3100 515. FENTON 9" GREEN ORANGE TREE PLATE W/TT CENTER. VERY BEAUTIFUL AND VERY RARE. NOT MANY CHANCES TO GET ONE THIS BEAUTIFUL! WOW!
516. Fenton mari. Orange Tree flared goblet.
517. Vaseline Stretch 7 pc. nut set w/master and 6 little individuals. Some may call this a salt set.
518. Westmoreland blue opal Estate creamer & sugar. Very scarce.
519. Dugan 6" mari. Fish Scale & Beads plate.
520. Dugan 6" white Fish Scale & Beads plate.
521. 10" mari. canoe. Very scarce.
522. Fenton blue Orange Tree stemmed goblet. Scarce.
523. (2) mari. flash atomizer bottles. 2 x money.
524. Mari. Oval & Round 10" chop plate.
525. Imperial Flute toothpicks in mari. & green. Choice.
526. Imperial 8 1/2" elec. purple Pansy ruffled bowl. Beautiful.
527. Dugan 8 1/2" sapphire Double Stem Rose dome footed ruffled bowl.
528. Fenton purple Persian Medallion 2-handled bon bon. Very scarce and pretty.
529. Fenton vaseline Persian Medallion 2-handled bon bon. Very scarce.
530. Fenton mari. Bouquet water pitcher. Nice. Also selling one tumbler.
531. Dugan PO Fish Net epergne
532. Fenton 8" green Ribbon Tie ICS bowl.
533. Fenton mari. G & C low fruit bowl w/Persian Medallion interior.
534. U.S. Glass smoke Palm Beach rose bowl w/silver overlay. Scarce. Unusual decoration.
535. Dugan elec. purple Grape Delight rosebowl.
536. Dugan blue Grape Delight footed nut bowl.
537. Fenton 5" red stretch ruffled vase.
538. Purple hat pin, Pattern??
539. Purple Six Plums hat pin
540. Imperial 8" Killer elec. purple Heavy Grape plate. What a beauty.
541. (2) blue Carnival mugs etched 1922, Albert to Nanny & J.E. Good 1923. Choice

**THANKS FOR PARTICIPATING IN TODAY'S AUCTION!  
OUR NEXT CARNIVAL GLASS AUCTION  
WILL BE A 2 DAY AUCTION,  
JUNE 30<sup>TH</sup> AND JULY 1<sup>ST</sup> 2006.  
THE GRETHA WAGAMAN COLLECTION  
FROM DAYTONA BEACH FLORIDA.  
OVER 2000 PIECES WILL BE SOLD THAT WEEKEND!  
WE WILL HAVE AN OLD FASHION  
COOKOUT/PICNIC ON FRIDAY NIGHT!**

**Visit our website! [www.jimwrodauction.com](http://www.jimwrodauction.com)**

Friday & Saturday Carnival Glass Collection



Visit our website! [www.jimwrodaauction.com](http://www.jimwrodaauction.com)

*Friday & Saturday Carnival Glass Collection*

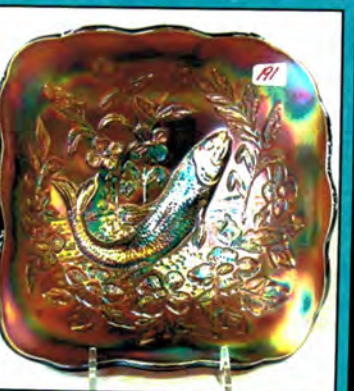
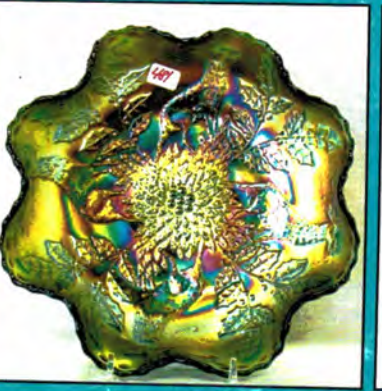
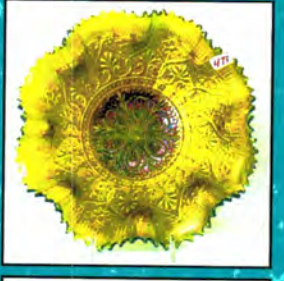
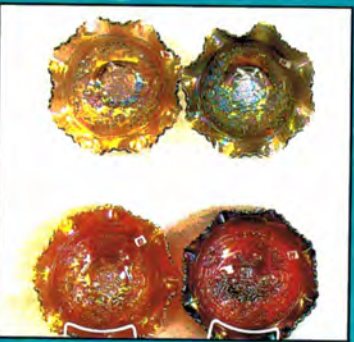
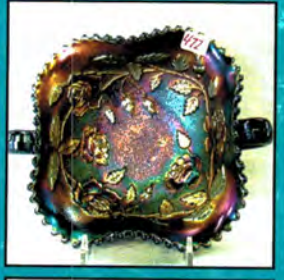
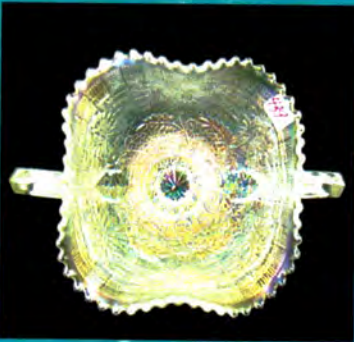
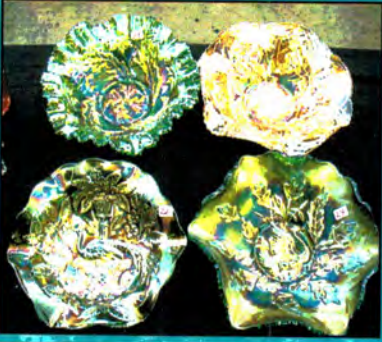
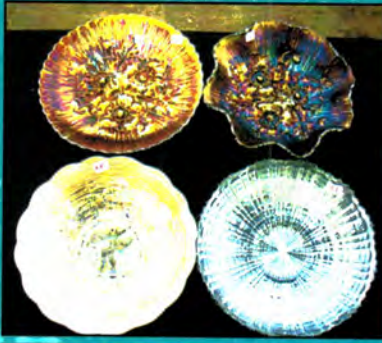

Visit our website! [www.jimwrodaauction.com](http://www.jimwrodaauction.com)

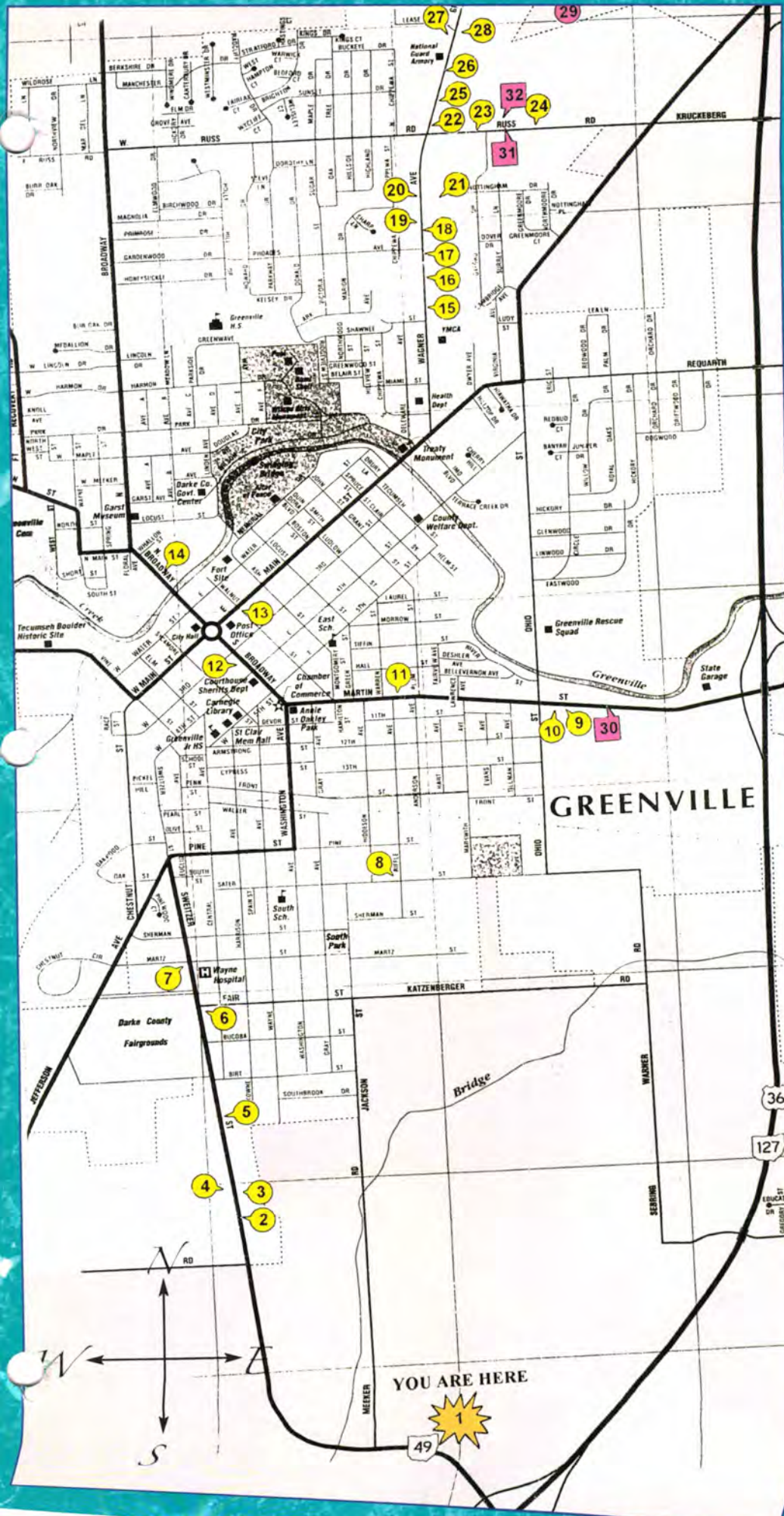

**YOU ARE HERE**

1. Midwest Auctioneers & Realty, Inc.  
Jim Wroda Auction Services

**RESTAURANTS**

2. Back In Time Café
3. McDonald's Restaurant
4. Vint's Family Restaurant
5. Scoreboards & Bowling Alley
6. Fairlawn Steak House
7. Pizza Hut
8. Azor Scribners Family Restaurant & Lounge
9. El Camino Real "Authentic Mexican Food"
10. Dairy Queen (Seasonal)
11. Ferraro's Italian Restaurant
12. Gallagher's
13. Colony Restaurant
14. Maid Rite Sandwich Shop
15. Ponderosa Steak House
16. Wills Family Dining
17. Wendy's
18. Burger King
19. Captain D's Seafood Restaurant
20. Kentucky Fried Chicken
21. Subway Sandwiches & Salads
22. McDonald's Restaurant
23. Dragon Buffet
24. Tailgaters Sports Bar & Grill
25. Taco Bell
26. Bob Evans Farms Restaurant
27. Arby's
28. CJ Highmarks

**HOTELS & WAL-MART**

29. Wal-Mart SuperCenter - Open 24 Hrs
30. Greenville Inn
31. Holiday Inn Express
32. Comfort Inn

*Wroda Auction Services*  
 west Auctioneers & Realty, Inc.  
 Rt. 49 South  
 39 S. Hillie, Ohio 45331  
 www.jrh.wrodaauction.com

Presorted  
 First Class Mail  
 U.S. Postage  
 Paid  
 Celina, Ohio  
 Permit No. 99

**\*\*\*FIRST CLASS DELIVERY\*\*\***

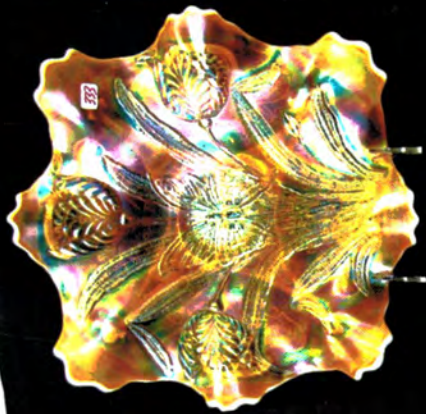
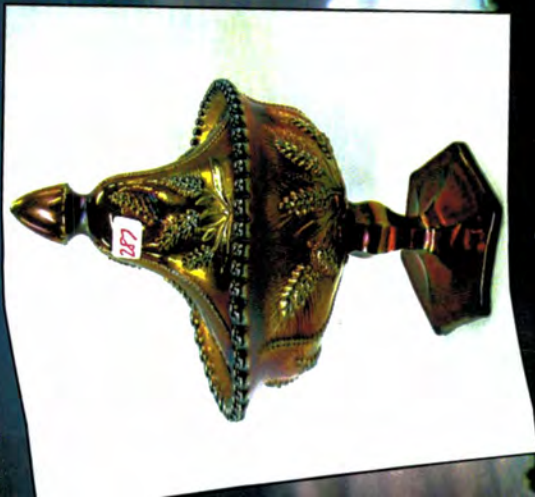

007\*004\*\*\*\*\*3-DIGIT 465  
 LEE MARKLEY  
 PO BOX 306  
 502 N BROADWAY  
 MENTONE IN 46539-0306



***Eighth Annual Memorial Weekend  
 Antiques & Carnival Glass Auction***  
***Featuring the John & Jeanette Rogers Carnival Glass Collection***  
***Thursday May 25<sup>th</sup> – Friday May 26<sup>th</sup> and Saturday May 27<sup>th</sup>, 2006***