

*Jim Wroda Auction Services*

C/O Midwest Auctioneers & Realty, Inc.  
 5239 St. Rt. 49 South  
 Greenville, Ohio 45331  
 www.jimwrodauction.com

PRESORTED  
 FIRST CLASS MAIL  
 U.S. POSTAGE  
 PAID  
 CELINA, OH  
 PERMIT NO. 99

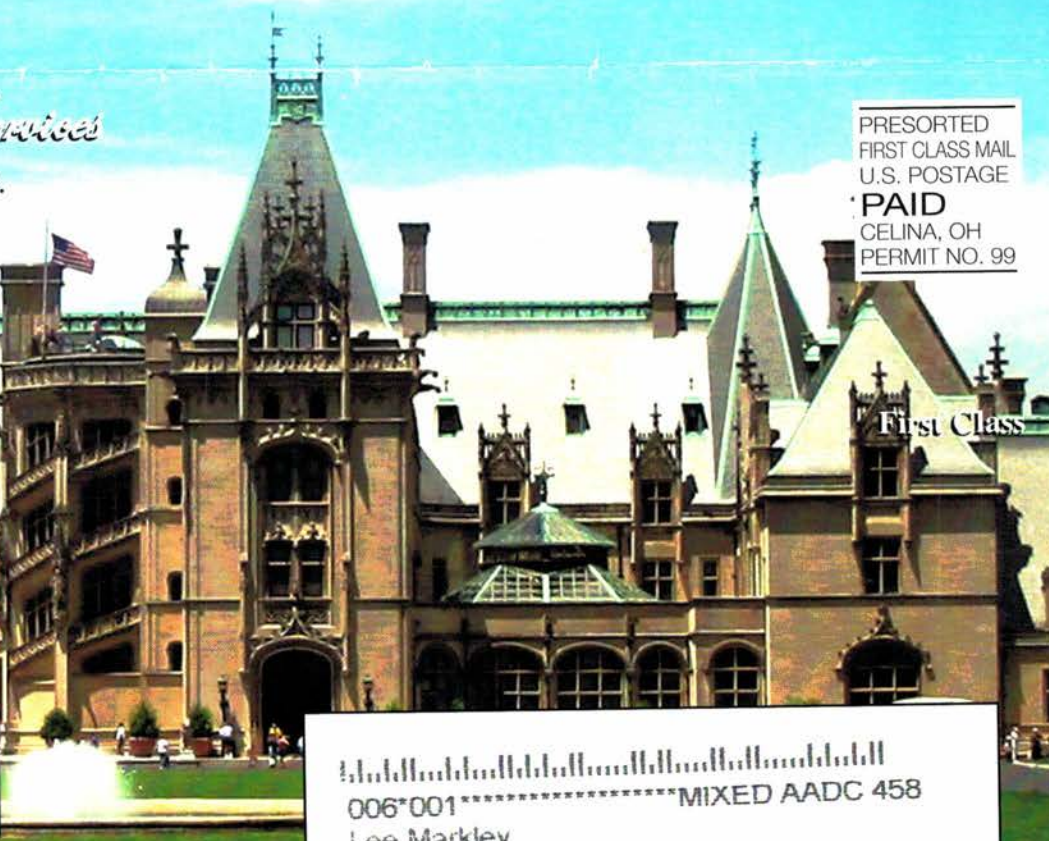

First Class

006\*001\*\*\*\*\*MIXED AADC 458  
 Lee Markley  
 Po Box 306  
 502 N Broadway  
 Phone IN 46539-0306

*Biltmore Estates, Asheville, NC*

*The Danny and Kelly Smith Collection  
 Carnival Glass Auction  
 Saturday, March 11, 2006 9:45am  
 Midwest Auction Facility, Greenville, Ohio*

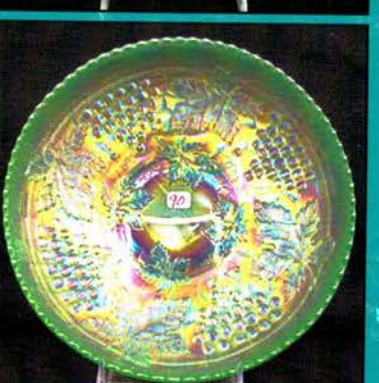
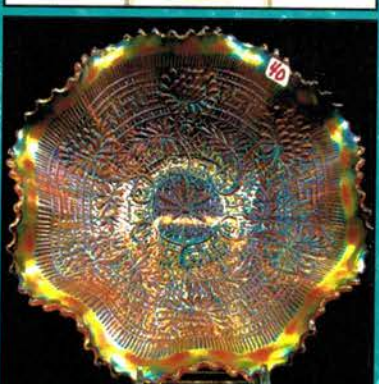
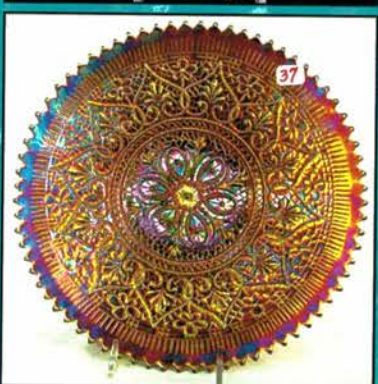
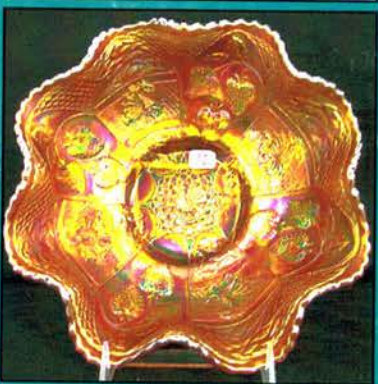
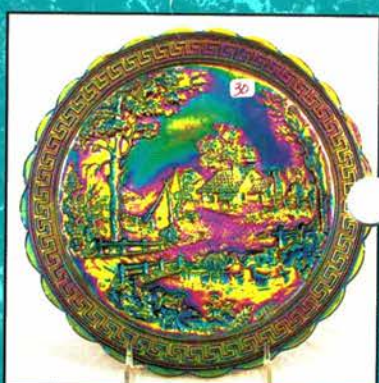

# *Carnival Glass Auction*

**Saturday March 11<sup>th</sup> 2006 at 9:45a.m.**

***Midwest Auction Facility***

**5239 St. Rt. 49 South, Greenville, OH 45331**

*Preview: Friday March 10<sup>th</sup> from 10:00am to 5:00pm and Saturday 8:00am till auction time*

On Saturday March 11<sup>th</sup> 2006 we will be auctioning the fine collection of Danny and Kelly Smith of North Carolina. This is a wonderful collection that has way above average color and condition. Danny and Kelly have collected for many years and bought fantastic glass! There are no "dogs" in this collection! This should be a great auction to start off the year, in our facility. Hope to see you there!

*We do ask you to please use preview times to look over items of interest.*

**\*\*\*IMPORTANT\*\*\***

**\*\*\*\*\*Mail, E-mail, Phone and Absentee Bids Policy:\*\*\*\*\***

1. Phone inquiries on items of interest are welcome! 937-548-2640 or 937-447-8909 evening.
2. Bidders take full responsibility to honor any and all bids that are executed in your behalf.
3. All items to be paid for within 7 days of notification unless other arrangements are made prior to auction.
4. Successful absentee bidders must also pay *estimated* shipping costs. NOTE: There will be a \$5.00 fee added, per item, to the selling price of all successful absentee bids plus postage & ins.
5. All items bid competitively against the audience. **We do not start with your bid.**
6. Items will be bid on in perfect condition with average to above average iridescence unless otherwise stated or noted on your order of sale list or absentee bid sheet. **We will describe each item as accurately as possible!! (see listing) Bids will not be carried out if a damage is found during auction.** If manufacture problems bother you such as air bubbles, pulled points, soda ash, tool marks, or any other manufacturing flaw, please be specific in your mail bids or email bids. *If there is a manufacture flaw on an item that we feel is truly distracting, we have noted that in the listing already. Auction Company has the right NOT to execute an absentee bid for any reason.*
7. All bids can be called in to: (937) 548-2640, faxed to 937-548-3492 or sent to 5239 St. Rt. 49 South, Greenville, OH 45331. You can also e-mail bids and ask questions directly from our website (Please Ask!)
8. **All mail, faxed, write-in, call in and email bids due by Noon Friday March 10<sup>th</sup> 2006.**
9. **Anyone wishing to bid Live during the auction via telephone MUST have his or her request in by NOON March 10th. All items must have a value of approx. \$500.00 or more to live phone bid. If under \$500.00, please leave an absentee bid.**
10. If someone in the audience is bidding for you they must pay for the item(s) before leaving unless other arrangements have been made

**\*\*\*\*To view over 200 items go to: [www.jimwrodauction.com](http://www.jimwrodauction.com) \*\*\*\***

**Terms and Conditions of Auction:** Cash, Travelers checks, business or personal checks with proper I.D. We now have Visa/ MC and Discover with a 3% clerk fee. Ohio State Sales tax collected **ALL items being sold AS IS w\ NO MINIMUM and NO RESERVE! USE PREVIEW TIME WISELY!!!**

**Hosting Hotel: Holiday Inn-Greenville 937-548-1328** (special rate if you mention "Midwest Auctioneers")

**Other hotels: Comfort Inn - 937-316-5252 and Greenville Inn (Allows small pets!): 937-548-3613**

*Jim Wroda Auction Service*

**Jim Wroda and Mike Baker - Auctioneers**

**5239 St. Rt. 49 South, Greenville, Ohio 45331 Phone: (937)548-2640**

**For questions regarding this auction please email Laurie at :**

**[laurie@jimwrodauction.com](mailto:laurie@jimwrodauction.com)**



- 400 1. Fenton 8 1/2" blue Peacock at Urn bowl.  
1160 2. Fenton 7" red/amberina Leaf Chain bowl.  
575 3. Fenton 9" white Cherry Chain ICS bowl. RARE <sup>250</sup>  
575 4. N-WOOD IG DANDELION TUMBLER. this is the first of several rare tumblers!! all are nice!!  
400 5. N-wood IB Peacock at Fountain tumbler  
575 6. N-wood IB Oriental Poppy tumbler  
400 7. N-wood IB Dandelion tumbler. ✓ <sup>125-300</sup>  
400 8. N-wood IB Grape Arbor tumbler.  
2400 9. N-wood IG Grape Arbor tumbler. ✓ <sup>250-450</sup>  
600 10. N-wood white Grape Arbor tumbler.  
475 11. N-wood elec. smoky purple Dandelion tumbler. Some would call this tortoise shell.  
7500 12. N-wood elec. horehound Dandelion tumbler. ? <sup>170</sup>  
1600 13. Imperial mari. File tumbler  
900 14. Dugan mari. Quill tumbler.  
900 15. Dugan elec. purple Quill tumbler  
475 16. M-BURG RADIUM MARI. GAY NINETIES TUMBLER. SUPER RARE ✓ <sup>800 450-650</sup>  
400 17. M-BURG PURPLE GAY NINETIES TUMBLER. VERY RARE  
400 18. M-BURG MARI. PERFECTION TUMBLER.  
400 19. M-BURG RAD. PURPLE PERFECTION TUMB.  
2150 20. FENTON MARI. LILY OF THE VALLEY TUMBLER. VERY RARE  
600 21. Fenton blue Lily of the Valley tumbler.  
700 22. Fenton mari. Strawberry Scroll tumbler.  
400 23. Imperial elec. lavender Diamond Lace tumbler.  
600 24. FENTON 9" GREEN LOTUS & GRAPE PLATE. A SUPER EXAMPLE! RARE!  
700 24A Dugan IG Pony bowl. Super pastel irid!  
400 24b Fenton 9" RED Vintage bowl. Very scarce.  
400 25. N-wood 8 1/2" amy. Peacocks bowl.  
400 26. N-wood 8 1/2" blue Stippled Good Luck ruffled bowl. Very scarce  
895 27. Mari. Pyrex insulator.  
475 28. (3) mari. punch cups. Choice. (2) Memphis, (1) Hobstar & Feather  
650 29. Imperial 4 1/2" MMG Smooth Panels squatty vase.  
525 30. Imperial 10" elec. purple Homestead chop plate. Super bright irid. Scarce  
450 31. N-wood 8 1/2" IG Heart & Flower ruffled bowl.  
650 32. Fenton green G & C low fruit bowl w/PM int.  
450 33. Fenton 9" blue Holly plate.  
450 34. Fenton 9" mari. Holly plate. Super!  
650 35. Fenton 9" blue Captive Rose plate.  
450 36. Fenton 9" mari. Dragon & Strawberry footed bowl. Very scarce and nice  
450 37. N-wood 9" purple Heart & Flowers plate. NICE!!  
450 38. N-wood 8 1/2" mari. Heart & Flowers ruffled bowl.  
450 39. N-wood 9" elect. Purple G & C plate w/ plain back.  
450 40. N-wood 8 1/2" pastel mari. Embroidered Mums bowl. This is nice!  
550 41. N-wood 8 1/2" elec. blue Good Luck bowl.  
2800 42. N-wood 8 1/2" blue Stippled Peacocks PCE bowl.  
7500 43. N-wood 8 1/2" purple Nippon ruffled bowl.  
2800 44. N-wood 6" green Peacock at Urn ICS bowl. Rare  
7500 45. M-burg 8 1/2" mari. Trout & Fly ICS bowl.  
7500 46. N-wood elec. purple G & C master punch set w/8 cups. Super elec color all over!! A Keeper  
7500 47. N-WOOD DARK MARI. G & C MASTER PUNCH SET W/12 CUPS. WHEN THEY LOOK LIKE THIS YOU CAN HARDLY PRY IT FROM THE OWNERS HANDS!! TAKE ADVANTAGE OF THIS OPPORTUNITY!!
48. Fenton mari. G & C large footed fruit bowl. Extremely rare. Only Fenton version we know of. Very nice color!  
575 49. Fenton elec. purple G & C large footed fruit bowl.  
525 50. N-wood elec. blue stippled G & C large footed fruit bowl -banded. Super!  
2400 51. N-wood green G & C large footed fruit bowl.  
600 52. N-wood light amy./lavender G & C large footed fruit bowl.  
475 53. N-wood mari. G & C large footed fruit bowl.  
7500 54. N-wood frosty IB Grape Arbor 7 pc. water set. Well matched. RARE!  
425 55. N-wood mari. Oriental Poppy 7 pc. water set. Well matched.  
7500 56. N-wood elec. purple Acorn Burr water pitcher. Super Color  
425 57. N-wood emerald green Singing Birds water pitcher. This one gets a Holy Cow!  
700 58. (2) N-wood purple Tree Trunk midsize vases. Selling Choice.  
450 59. N-wood emerald green G & C banana boat. Super color!  
1150 60. N-wood IB G & C banana boat. RARE!!!  
400 61. N-wood IG G & C banana boat. Fantastic  
750 62. N-wood 10" IB Peacock at Urn MIC bowl. Very sharp! Here's the one you need!  
700 63. N-wood 10" white Peacock at Urn MIC bowl.  
700 63A. N-wood 10" IG Peacock at Urn MIC bowl. A nice one.  
800 64. N-wood 10" mari. stippled Peacock at Urn MIC bowl.  
800 64A. N-wood 10" blue Peacock at Urn MIC bowl. Nice electric highlights.  
895 65. (2) N-wood mari. Peacock at Urn small ICS bowls. 2 x money.  
475 66. N-wood 10" elec. blue G & C MIC bowl.  
650 67. N-wood 10" elec. purple G & C MIC bowl.  
650 68. N-wood 10" elec. blue stippled G & C ruffled bowl.  
650 69. Imperial elec. purple Fashion rosebowl. RARE!  
650 70. Imperial mari. Fashion rosebowl.  
650 71. Imperial elec. purple Diamond & Sunburst wine decanter w/stopper.  
650 72. (3) Imperial elec. purple Diamond & Sunburst wines. Choice.  
650 73. Imperial Grape elec. purple wine glass.  
650 74. Imperial elec. pur Scroll Embossed large compote.  
650 75. Imperial 9" elec. purple Scroll Embossed plate.  
650 76. Imperial 8" elec. purple Heavy Grape plate.  
650 77. Imperial purple & mari. Wide Panel toothpicks. Selling together. Purple one has some nicks.  
650 78. Imperial elec. purple 7 pc. Diamond Lace water set. Okay...we sell several of these a year, but you ought to take a look at this one!! Right Craig?  
650 79. Imperial Grape elec. pur wine decanter, no stopper.  
650 80. Imperial 8 1/2" elec. purple Pansy bowl.  
650 81. Imperial smoke Windmill milk pitcher.  
650 82. Imperial dark mari. Poinsettia milk pitcher  
650 83. Imperial 10" mari. Morning Glory JIP vase.  
650 84. Imperial smoke Chesterfield candlesticks.  
650 85. Imperial 12" elec. purple Beaded Bulls Eye vase.  
650 86. Imperial 12" emerald green Beaded Bulls Eye vase. I haven't seen this nice of one before  
650 87. Imperial 9" smoke Hattie deep round bowl.  
650 88. Imperial Grape smoke ruffled compote.

- 8200 89. N-WOOD 8 1/2" SAPPHIRE ROSE SHOW BOWL. SUPER PASTEL. VERY RARE!  
One of just a handful known
- 750 90. N-WOOD 10" IG G & C MIC BOWL. RARE!
- 800 91. N-WOOD 9" ELEC. BLUE STIPPLED PEACOCKS PLATE. THIS IS A NICE ONE!
92. N-wood 9" dark mari. G & C plate w/BW ext.
- 1200 93. N-wood 9" IB Poinsettia & Lattice footed bowl. Rare! Frosty irid.
- 400 94. N-wood 11" IB Tree Trunk vase.
95. Fenton 6" celeste blue square Open Edge basket.
96. Fenton 6" dark red Blackberry OEbasket.
- 1300 97. N-WOOD LIME IG G & C HATPIN HOLDER. VERY RARE! NICE IRID.
- 2500 98. N-WOOD 8 1/2" EMERALD GREEN HEART & FLOWERS RUFFLED BOWL. ABSOLUTELY BEAUTIFUL! WOW!!
- 800 99. DUGAN 7" COBALT BLUE PERSIAN GARDEN PLATE. FIRST EVER TO BE SOLD AT PUBLIC AUCTION. EXTREMELY RARE!
- 2200 100. Fenton 20" green Rustic funeral vase w/plunger base. This is a super vase!
- 1100 101. Fenton 20" purple Rustic funeral vase. Scarce
- 850 102. Fenton 20" blue Rustic funeral vase. Nice
- 500 103. Fenton 20" mari. Rustic funeral vase.
- 200 104. Fenton 21" mari. Rustic funeral vase.
- 1600 105. Fenton 10" celeste blue Fine Rib vase. Very Rare! Nice stretch effect
106. (2) Imperial 14" elec. purple Ripple funeral vases. Choice! Both are very beautiful!
- 825 107. N-wood green G & C centerpiece bowl, points up. Rare! Tons of blue highlights.
108. N-wood green G & C small fruit bowl. Great iridescence. Does have a couple of dings in center.
- 800 109. N-wood elec. blue Peacock at Fountain fruit bowl.
- 600 110. N-wood blue Peacock at the Fountain fruit bowl.
111. N-wood mari. Peacock at the Fountain fruit bowl.
- 650 112. N-wood dark mari. Peacock at the Fountain punch set w/6 cups. Super nice!
- 425 113. N-wood elec. blue Peacock at the Fountain water pitcher.
114. (2) elec. blue Peacock at the Fountain tumblers.
- 575 115. N-wood elec. purple Peacock at the Fountain 7 pc. water set.
- 450 116. N-wood elec. blue Grape & Gothic Arches 5 pc. water set.
- 5200 117. N-WOOD 9" MARI. THREE FRUITS STIPPLED PLATE. THIS PLATE IS THE BEST ONE YOU WILL EVER FIND HAVING SUPER PINK AND BLUE ON THE ENTIRE PLATE! THIS WOULD BE A GREAT MATCH TO THE ROSE SHOW VT. PLATE WE SOLD AT THE CINCLAIR AUCTION! WOW!
- 775 118. N-wood AO Singing Birds mug. Super example!
- 1500 119. N-wood purple Town Pump. Scarce
- 1000 120. N-wood dark mari. G & C sweetmeat. Very Rare! Hardly ever sold at auction!
- 400 121. N-wood elec. purple G & C sweetmeat.
- 650 122. N-wood elec. purple small size Tornado vase. Beautiful!!! KILLER!!
- 122A GREEN ART GLASS TORNADO VASE WITH VASELINE TORNADOS. EXTREMELY RARE VASE. JUST A SUPER PIECE OF GLASS!
123. Fenton powder blue G & C low fruit bowl w/Persian Medallion int. Rare!
- 625 124. N-wood elec. purple G & C 7 pc. water set. Gorgeous!
- 625 125. N-wood purple G & C punch set w/6 cups. Nice electric highlights!
126. N-wood green Raspberry water pitcher.
127. (6) N-wood green Raspberry tumblers. Choice.
128. N-wood 12" elec. purple Tree Trunk midsize vase. Very nice
129. N-wood 10" green Tree Trunk vase. Super blue irid. Take a look.
130. N-wood 8" green Tree Trunk vase.
131. N-wood white 8-sided Bushel Basket. Scarce
132. N-wood green 8-sided Bushel Basket. Rare
133. N-wood IG round Bushel Basket. Scarce
134. N-wood lime IG round Bushel Basket. Scarce
135. N-wood AO round Bushel Basket. Scarce
136. N-wood horehound round Bushel Basket. Super
137. N-wood elec. blue round Bushel Basket. Wow
138. N-wood mari. round Bushel Basket
139. N-wood white round Bushel Basket. Scarce
140. N-wood mari. Beaded Cable rosebowl. Great color!
141. N-wood pastel AO Beaded Cable rosebowl.
142. (2) N-wood AO Leaf & Beads rosebowls. Well matched. Selling Choice.
143. N-wood elec. blue Leaf & Beads rosebowl.
144. N-wood elec. green Leaf & Beads rosebowl. Killer blue irid.
145. N-wood elec. purple Leaf & Beads rosebowl.
146. N-wood white Drapery rosebowl.
147. N-wood pastel AO Drapery rosebowl.
148. N-wood elec. purple Drapery rosebowl.
149. N-wood dark mari. Drapery rosebowl.
- 650 150. N-wood AO Daisy & Drape vase.
151. N-wood 10" lavender Diamond Points vase.
- 700 152. N-wood 11" AO Diamond Points vase.
- 600 153. N-wood IG Corn vase w/stalk bottom.
154. N-wood pastel AO Heart & Flower compote.
155. N-wood dark mari. Heart & Flower compote.
156. N-wood elec. blue Heart & Flower compote.
157. N-wood white Heart & Flower compote. Super
- 650 158. N-wood elec. black amy. Heart & Flower compote.
159. N-wood 9" IG Drapery vase. Feet OK.
- 400 160. N-wood 9" lavender stippled Three Fruits plate.
- 425 161. N-wood 9" elec. purple stippled Three Fruits plate.
162. N-wood 8 1/2" purple Stippled Strawberry ruffled bowl w/elec. highlights.
- 775 163. N-wood 8 1/2" Renninger blue Stippled Good Luck ruffled bowl.
164. N-wood 8 1/2" elec. blue Good Luck ruffled bowl.
165. N-wood 8 1/2" dark mari. Good Luck ruffled bowl.
166. N-wood 8 1/2" purple Good Luck ruffled bowl.
167. N-wood 8 1/2" green Good Luck ruffled bowl w/BW ext.
- 550 168. N-wood 9" elec. purple stippled Good Luck PCE bowl.
169. N-wood 9" elec. blue Good Luck PCE bowl.
170. N-wood 9" mari. Good Luck PCE bowl.
171. Fenton 9" blue Peacock at Urn plate.
172. Fenton 8" elec. blue Orange Tree ICS bowl.
173. Fenton 7" green Horse Medallion 3-footed bowl. Great pressing and color!
174. Fenton 9" blue Holly 3/1 edge bowl.
175. Fenton 9" green Holly 3/1 edge bowl.

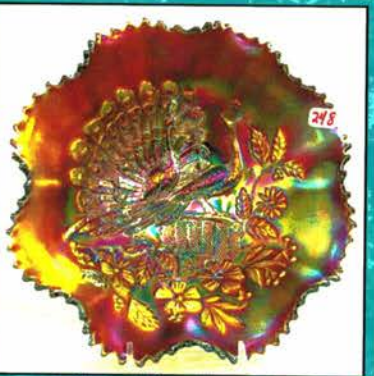
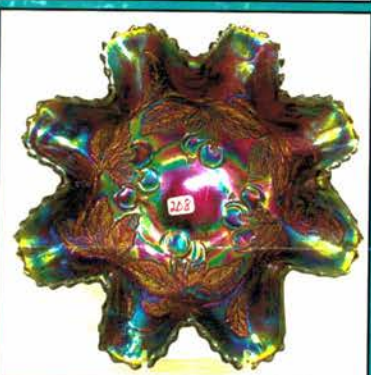
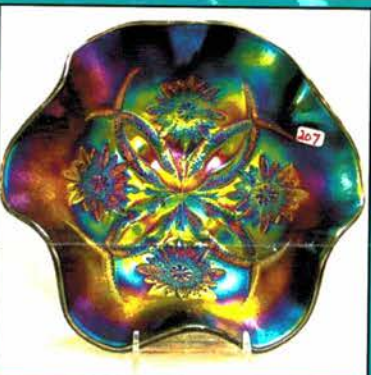
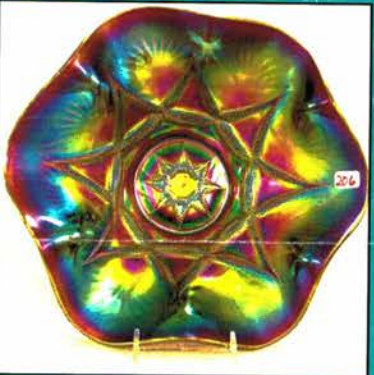
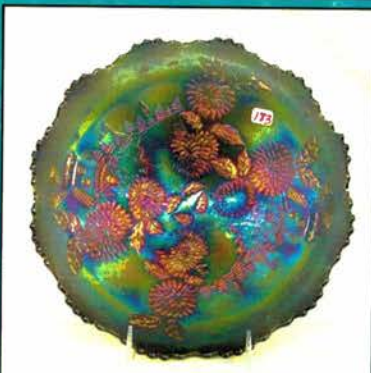
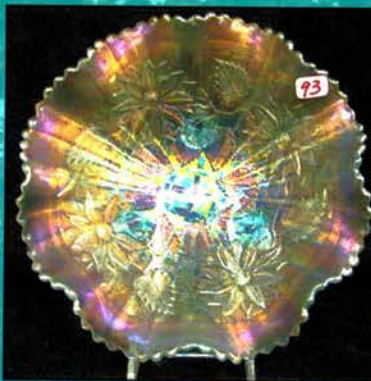

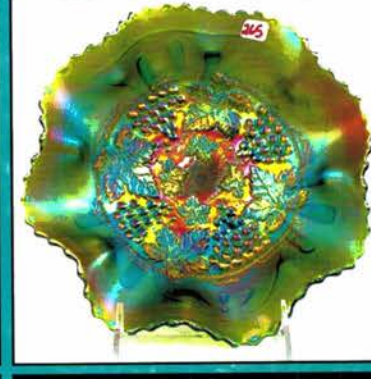
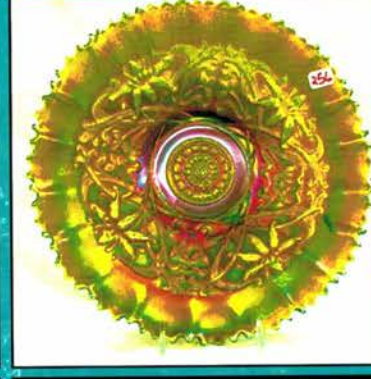
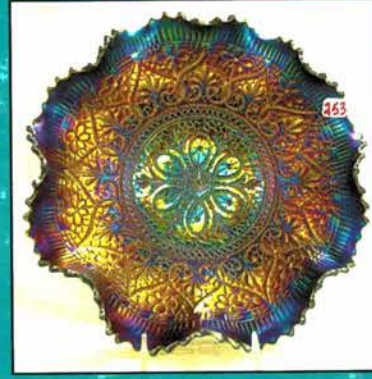
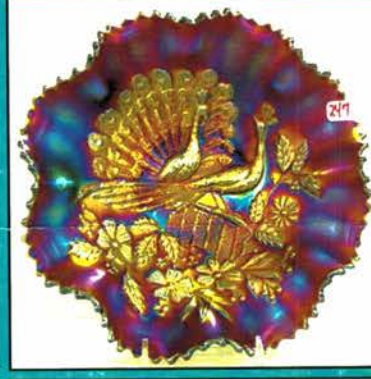
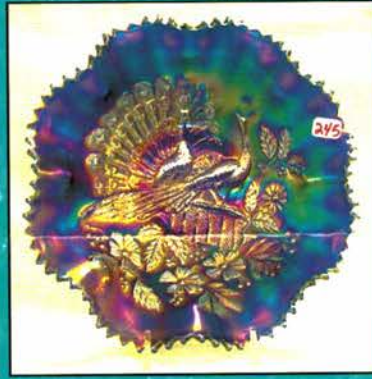
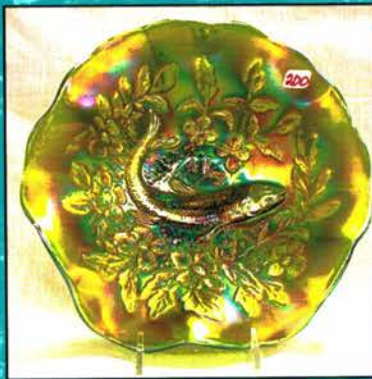
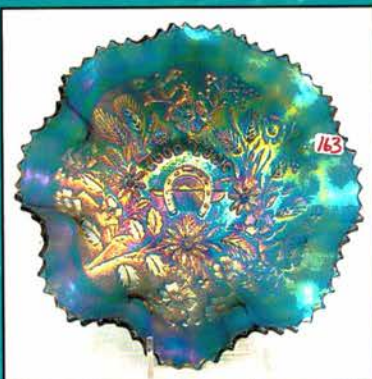





- 176. **Fenton 9" elec. green Holly 8-ruffle bowl.**
- 650 177. **Fenton 9" brick red Holly 8-ruffle bowl. Tad silvery.**
- 178. **Fenton 9" black amy. Holly 8-ruffle bowl.**
- 179. Fenton 9" dark mari. Holly 6-ruffle bowl.
- 180. Fenton 8 1/2" blue Dragon & Lotus 8-ruffle bowl.
- 181. Fenton 8" green Autumn Acorn ICS bowl.
- 182. Fenton 8" blue Ribbon Tie CRE bowl.
- 450 183. **Fenton 10" elec blue Chrysanthemum footed ICS bowl. Very scarce**
- 184. Fenton dark mari. Panther master berry bowl.
- 185. Fenton blue Orange Tree loving cup. Very nice!
- 186. Fenton blue Orange Tree hat pin holder. Tiny flick on toe.
- 186a Fenton BLUE Kittens cup. Very scarce
- 187. Fenton elec. blue Vintage fernery.
- 188. **Fenton 6" IG Open Edge ICS bowl.**
- 189. **Fenton 10" aqua Fine Rib vase. Scarce.**
- 190. **Fenton 7" vaseline Acorn bowl.**
- 425 191. **Fenton 6" AO Blackberry ruffled hat.**
- 192. Fenton 5" amber Holly hat
- 193. Fenton 5" vaseline Holly hat
- 194. **Fenton 10" blue Persian Medallion 3/1 edge bowl. Rare!**
- 195. Fenton 5" aqua Open Edge basket. 2-sides up.
- 196. Fenton 5" vaseline Open Edge basket-2 sides up.
- 197. Fenton 5" amber Open Edge JIP hat.
- 198. M-burg 10" purple Peacock at Urn ruffled bowl.
- 199. M-burg 10" green Holly Whirl bowl.
- 200. **M-burg 9" green Trout & Fly ruffled bowl.**
- 201. **M-burg 10" purple Blackberry Wreath 3/1 edge bowl. Radium.**
- 202. M-burg 5" purple Blackberry Wreath 3/1 edge bowl. Radium.
- 850 203. **Dugan 9" elec. purple Fanciful low ruffled plate. Hold on when you see this one!!**
- 204. Dugan 9" white Fanciful low ruffled plate.
- 205. **Dugan elec. purple Question Marks stemmed plate. A nice lookin piece of glass**
- 206. **Dugan 10" elec. purple Ski Star bowl. Scarce**
- 550 207. **Dugan 9" elec. purple Four Flowers ruffled bowl.**
- 400 208. **Dugan 9" elec. purple Cherries 10-ruffle bowl.**
- 209. Dugan purple Grape Delight rosebowl.
- 210. Dugan purple Fisherman's mug.
- 211. **Dugan 8" PO Ski Star handgrip plate.**
- 212. **Dugan PO Honeycomb rosebowl.**
- 213. **Dugan 9" PO Apple Blossom Twigs plate.**
- 214. **Dugan 10" PO Four Flowers banana boat. Rare!**
- 215. Dugan 6" PO Ski Star CRE plate.
- 216. Dugan 6" purple Cherries ruffled bowl.
- 217. Dugan 6" white Pool of Pearls plate.
- 218. Dugan 9" elec. purple Round Up ruffled bowl.
- 219. **Dugan 11" frosty white Persian Garden ICS bowl. Killer bright irid.**
- 220. **N-wood elec. purple Peacock at the Fountain butter dish. Unbelievable!**
- 221. N-wood mari. Peacock at Fountain creamer & spooner. Choice.
- 222. N-wood elec. purple Raspberry gravy boat. Tiny flick on spout.
- 475 223. **N-wood elec. purple G & C hat pin holder.**
- 224. **N-wood mari. G & C hat pin holder. nice**
- 225. **N-wood purple Butterfly bon bon w/threaded back. Scarce**
- 226. N-wood green G & C bon bon.

- 227. N-wood blue Pansy pickle dish.
- 228. N-wood green Fine Cut & Roses rosebowl. Nice!
- 229. **N-wood elec. purple Fine Cut & Roses rosebowl.**
- 230. **N-wood IB Fine Cut & Roses rosebowl w/Fancy int. RARE!!**
- 231. **N-wood white Fine Cut & Roses rosebowl w/Fancy int. Very scarce**
- 232. N-wood purple Singing Birds mug.
- 233. N-wood mari. Singing Birds mug.
- 234. **N-wood mari. stippled Singing Birds mug.**
- 235. **N-wood green Dandelion stippled mug.**
- 236. **N-wood green G & C powder jar.**
- 237. **N-wood green G & C dresser tray. Beautiful irid.**
- 238. N-wood elec. purple G & C breakfast creamer.
- 239. N-wood elec. purple G & C spooner.
- 240. N-wood purple Raspberry compote.
- 241. **(2) AO Fruit & Flowers 2-handled bon bons. Well matched. Selling choice!**
- 242. N-wood green Fruit & Flowers 2-handled bon bon.
- 243. **N-wood 9" dark mari. Peacocks plate. Super.**
- 450 244. **N-wood 9" IG Peacocks plate.**
- 245. **N-wood 8 1/2" elec. blue Peacocks ruffled bowl.**
- 246. **N-wood 8 1/2" elec. blue Peacocks ruffled bowl.**
- 247. **N-wood 8 1/2" elec. purple Peacocks ruffled bowl.**
- 248. N-wood 8 1/2" amy. Peacocks ruffled bowl.
- 249. N-wood 8 1/2" dark mari. Peacocks ruffled bowl.
- 250. **N-wood 9" IB Nippon PCE bowl. Scarce**
- 251. **N-wood 9" white Nippon PCE bowl w/BW ext.**
- 252. **N-wood 8 1/2" IB Heart & Flowers ruffled bowl.**
- 253. N-wood 8 1/2" elec. purple Heart & Flowers ruffled bowl.
- 254. N-wood 8 1/2" PUMPKIN MARI. Heart & Flowers ruffled bowl.
- 400 255. **N-wood 9" elec. purple Wishbone PCE bowl w/BW ext. scarce**
- 256. **N-wood 9" green Wishbone PCE bowl w/BW ext. very scarce!**
- 257. N-wood 8 1/2" green Wishbone footed bowl w/nice blue highlights.
- 258. N-wood 8 1/2" elec. purple Wishbone footed bowl.
- 259. N-wood 5" elec. blue Peacock at Urn small ICS bowl.
- 260. **Imperial 5" violet blue Grape deep round bowl. Very Scarce!**
- 261. N-wood 8 1/2" green stippled Three Fruits spatula footed bowl.
- 262. N-wood 8 1/2" elec. purple Three Fruits spatula footed bowl.
- 263. **N-wood 8 1/2" elec. blue Embroidered Mums bowl.**
- 264. N-wood 8 1/2" green G & C PCE bowl.
- 675 265. **N-wood 8 1/2" emerald green G & C spatula footed bowl w/Meander ext.. this is a quite rare version and very nice irid!**
- 266. **N-wood 10" elec. blue stippled G & C ruffled bowl. Scarce**
- 267. **N-wood 7" green Wild Strawberry handgrip plate. Very nice irid.**
- 268. **N-wood 7" purple Wild Strawberry handgrip plate.**
- 269. N-wood G & C butter dish. Green bottom, purple top. Choice if you want.
- 270. N-wood 7" elec. blue Fruit & Flower ruffled bowl.
- 271. N-wood 7" purple Fruit & Flower ruffled bowl.
- 272. Westmoreland 8" mari. MG Dogwood ruffled bowl.
- 525 273. **Imperial smoke Fashion 7 pc. water set.**

- \_\_\_\_\_ 274. Imperial dark mari. Fashion 7 pc. water set.  
 \_\_\_\_\_ 275. N-wood 12" green Four Pillars vase.  
 \_\_\_\_\_ 276. Mari. Curved Star challace.  
 \_\_\_\_\_ 277. Imperial green Tiger Lily 7 pc. water set.  
 \_\_\_\_\_ 278. Imperial mari. Field Flower 5 pc. water set.  
475 279. **N-wood green G & C 7 pc. water set.**  
 \_\_\_\_\_ 280. Fenton red Holly compote. Base has been buffed.  
 \_\_\_\_\_ 281. (3) Stretch car vases. 2-mari. 1-IG. One lot.  
 \_\_\_\_\_ 282. **Singleton Baily emerald green Poppy Show vase. Very rare color for this. BLASTING**  
525 283. M-burg green Hobstar & Feather giant rosebowl. Has internal crack.  
 \_\_\_\_\_ 284. Imperial mari. Robins mug.  
 \_\_\_\_\_ 285. **N-wood blue Dandelion mug.**  
 \_\_\_\_\_ 286. **N-wood green Dandelion mug.**  
 \_\_\_\_\_ 287. N-wood purple Dandelion mug.  
 \_\_\_\_\_ 288. N-wood mari. Dandelion mug.  
1660 289. **Dugan purple Christmas compote. Has manufacturer split on interior edge. Scarce**  
 \_\_\_\_\_ 290. **Fenton 9" mari. Peacock & Grape plate.**  
 \_\_\_\_\_ 291. **N-wood 9" mari. Poppy Show plate. Tiny internal check on collar base.**  
 \_\_\_\_\_ 292. Imperial 4" green Morning Glory vase.  
600 293. **N-wood 9" mari. Heart & Flower plate. Scarce**  
 \_\_\_\_\_ 294. Mari. souvenir of Millersburg Glass toothpick.  
 \_\_\_\_\_ 295. N-wood 22" green Wide Panel funeral vase.  
600 296. Fenton 16" blue Diamond Rib & Spear Head vase.  
600 297. **N-wood purple Acorn Burr 7 pc. water set. Nice bright highlights.**  
1650 298. **N-WOOD IB PEACOCK AT THE FOUNTAIN WATER PITCHER. A GREAT PASTEL.**  
900 299. **N-WOOD GREEN ORIENTAL POPPY WATER PITCHER. Very scarce**  
 \_\_\_\_\_ 300. **N-wood white Grape Arbor tankard water pitcher. Beautiful pastel irid.**  
625 301. **M-burg mari. Hanging Cherries water pitcher. Radium. Scarce**  
550 302. **M-burg green Hanging Cherries water pitcher. Tiny tiny nick on collar base.**  
 \_\_\_\_\_ 303. **N-wood 8 1/2" purple stippled Strawberry ruffled bowl.**  
 \_\_\_\_\_ 304. **N-wood 8 1/2" elec. purple Peacocks PCE bowl.**  
500 305. **N-wood 8 1/2" green Peacocks PCE bowl.**  
 \_\_\_\_\_ 306. N-wood 8 1/2" pastel mari. stippled Peacocks PCE bowl.  
400 307. **N-wood 8 1/2" black amy. Stippled Peacocks ruffled bowl. Very rare color.**  
725 308. **N-wood 8 1/2" pastel AO Peacocks ruffled bowl.**  
800 309. **N-wood 9" elec. blue Peacocks plate. Scarce**  
1600 310. **N-wood 9" IB Peacocks plate. Super nice**  
400 311. **N-wood 9" elec. purple Peacocks plate. Nice**  
550 312. **N-wood 9" green Peacocks plate w/plain back.**  
625 313. **N-wood 9" white Peacocks plate. SUPER!**  
625 314. **N-wood 8 1/2" AO stippled Three Fruits ruffled bowl. Very scarce**  
 \_\_\_\_\_ 315. **N-wood 8 1/2" green Good Luck ruffled bowl.**  
 \_\_\_\_\_ 316. Fenton 9" mari. Captive Rose plate.  
 \_\_\_\_\_ 317. Fenton 9" blue Holly plate.  
 \_\_\_\_\_ 318. Fenton 9" mari. Peacock at Urn plate.  
 \_\_\_\_\_ 319. **N-wood 8 1/2" green Greek Key ruffled bowl.**  
 \_\_\_\_\_ 320. **N-wood mari. Peacock at Fountain water pitcher.**  
 \_\_\_\_\_ 321. **Dugan mari. Quill water pitcher. A bit silvery.**  
 \_\_\_\_\_ 322. Dugan mari. 7 pc. Heavy Iris water set.  
 \_\_\_\_\_ 323. **Fenton dark mari. Blueberry 7 pc. water set. Fairly well matched.**  
 \_\_\_\_\_ 324. **Fenton blue Blueberry 7 pc. water set. Nice.**  
 \_\_\_\_\_ 325. **N-wood green Acorn Burrs water pitcher.**  
 \_\_\_\_\_ 326. **M-burg mari. Diamonds 7 pc. water set.**  
 \_\_\_\_\_ 327. **M-BURG GREEN HANGING CHERRIES MILK PITCHER. VERY RARE.**  
 \_\_\_\_\_ 328. ~~Fenton~~ **celeste blue Concave Diamonds 8 pc. water set. (6 tumblers, water pitcher and lid)**  
 \_\_\_\_\_ 329. **N-wood 8 1/2" pastel AO stippled Three Fruits spatula footed bowl. Super.**  
 \_\_\_\_\_ 330. **N-wood 10" white G & C ruffled bowl.**  
 \_\_\_\_\_ 331. N-wood 10" green G & C ruffled bowl.  
 \_\_\_\_\_ 332. N-wood purple G & C 7 pc. ruffled berry set.  
 \_\_\_\_\_ 333. Fenton 8" light PO Dragon & Lotus ftd bowl.  
 \_\_\_\_\_ 334. (2) Fenton mari. Dragon & Lotus spatula footed bowls. Choice.  
 \_\_\_\_\_ 335. Fenton 8 1/2" purple Dragon & Lotus 3/1 edge bowl. Iridized on the back only!  
 \_\_\_\_\_ 336. Fenton 9" mari. Dragon & Lotus 3/1 edge bowl.  
 \_\_\_\_\_ 337. Fenton 9" blue Dragon & Lotus 3/1 edge bowl.  
 \_\_\_\_\_ 338. Dugan 10" PO Pulled Loops vase.  
 \_\_\_\_\_ 339. (2) Fenton 16" mari. Rustic midsize vases. 2 x money.  
 \_\_\_\_\_ 340. Fenton 16" purple Rustic midsize vase. Has sharp point.  
 \_\_\_\_\_ 341. **Imperial 9" elec. purple Beaded Bulls Eye vase. Has flattened out top.**  
 \_\_\_\_\_ 342. **Imperial 12" elec. purple Beaded Bulls Eye vase.**  
 \_\_\_\_\_ 343. **Imperial 8" amber Ripple vase.**  
 \_\_\_\_\_ 344. **(2) Imperial 11" elec. purple Ripple vases. 2 x money.**  
 \_\_\_\_\_ 345. Fenton 16" green Rustic midsize vase w/JIP type opening. Very neat!  
 \_\_\_\_\_ 346. (2) Fenton 16" mari. Rustic midsize vases w/CRE edge opening. 2 x money.  
 \_\_\_\_\_ 347. Fenton 10" purple April Showers vase.  
 \_\_\_\_\_ 348. Fenton 10" green April Showers vase.  
 \_\_\_\_\_ 349. Fenton 10" mari. April Showers vase.  
 \_\_\_\_\_ 350. Fenton 12" cobalt blue Fine Rib vase.  
 \_\_\_\_\_ 351. **Fenton 9" green Butterfly & Berry vase. Very Rare! Nice color and detail**  
 \_\_\_\_\_ 352. Fenton 8" blue Butterfly & Berry vase.  
 \_\_\_\_\_ 353. Fenton 8" blue Knotted Beads vase w/CRE top.  
 \_\_\_\_\_ 354. Fenton 12" green Beaded Knots vase. Scarce color.  
 \_\_\_\_\_ 355. N-wood 10" green Diamond Points vase. Nice  
 \_\_\_\_\_ 356. N-wood 10" purple Diamond Points vase. Nice  
 \_\_\_\_\_ 357. N-wood 10" purple Fine Rib vase. Pretty!  
 \_\_\_\_\_ 358. Fenton 8 1/2" purple Peacock & Grape 3/1 edge bowl.  
 \_\_\_\_\_ 359. **Fenton 8" emerald green Dragon & Lotus 3/1 edge bowl. Super! Very scarce.**  
 \_\_\_\_\_ 360. Fenton 8 1/2" purple Dragon & Lotus 3/1 edge bowl.  
 \_\_\_\_\_ 361. **(3) tumblers choice. Elec. blue Peach, elec. purple Dandelion, blue Fluffy Peacock.**  
 \_\_\_\_\_ 362. Fenton 9" pink opal Holly ruffled bowl. Contemporary glass.  
 \_\_\_\_\_ 363. Fenton 9" green opal Holly ruffled bowl. Contemporary glass.  
 \_\_\_\_\_ 364. (2) Fenton 9" green paste Holly ruffled bowl. Contemporary glass. 2 x money.

*Thanks for participating in today's auction!!  
 Please watch for the HOACGA Auction, brochure!  
 The much anticipated Pete & Paula Bingham collection!  
 Still time to book your 2006 or 2007 auction!*

