

*Eighth Annual Sunshine State  
Carnival Glass Association Convention  
Deerfield Beach, Florida  
Saturday, January 28th, 2006 — 9:30a.m.*

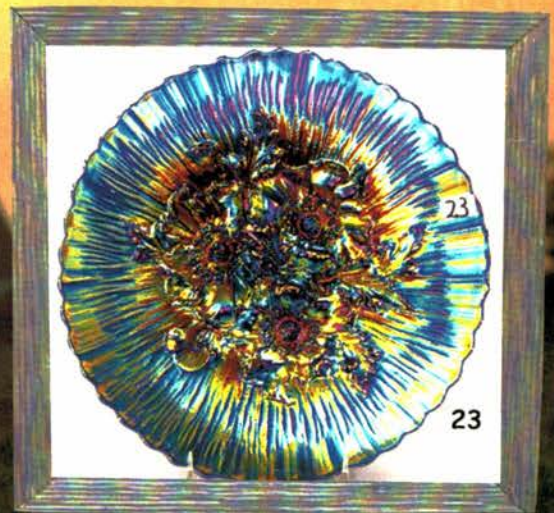

*Featuring the Carnival Glass Collection of  
Aaron and Arlene Hurst, Lancaster Co., PA*

*Jim Wroda Auction Services  
Greenville, Ohio  
Vol. 1, Series 2006*



**Directions to the auction location at Howard Johnson on Deerfield Beach are listed below!**

**From I-95 South to Exit #42B or I-95 North Exit #42A (Hillsboro Blvd., East)** Take Hillsboro Blvd. East for 2.7 miles over Intercoastal Waterway to Route A1A. Turn left (north) on Route A1A and go around first bend to right. Howard Johnson Beach Resort will be in front of you. Do not take bend to left, instead go straight toward beach and to right around hotel to main entrance on east (beach) side.

**From Florida Turnpike:** Exit Turnpike at Exit 75 Glades Road (Hwy. 808) and go east on Glades Road 3.5 miles to I-95 South. Take I-95 South 3.3 miles to Exit #42B-Hillsboro Blvd. And follow directions above.

**Host Hotel:**

**Howard Johnson on Deerfield Beach**

2096 N.E. Second Street  
Deerfield Beach, FL 33441

20 miles north of Ft. Lauderdale

Telephone: 1-800-426-0084 or 954-428-2850

**Other local hotel information:**

Embassy Suites-Rt. A1A-954-426-0478 \$289.99

(sm. pets ok) Approx. 1 mile from Howard Johnsons

Holiday Park Hotel -Hillsboro Blvd.-954-427-2200- \$109

(sm. pets ok) 3 miles from Howard Johnsons

Comfort Inn-Rt. A1A-954-428-0650 \$179.95 (sm. pets ok)

3 min from Howard Johnsons

**THESE RATES ARE NOT GUARANTEED.  
THIS IS JUST FOR YOUR INFORMATION**



# SSCGA Carnival Glass Convention Auction

(This is a public auction. You do not need to be a member of SSCGA to participate in the auction.)

**Saturday, January 28th, 2006 at 9:30 a.m.**

*Preview Friday, January 27<sup>th</sup>, 2006 at 7:00-9:30p.m .and Saturday morning at 8:00a.m. till auction time*

**Howard Johnson on Deerfield Beach**

**2096 N. E. Second Street, Deerfield Beach, FL 33441**

*(This is within 15 to 20 minutes of the Ft. Lauderdale Airport)*

**Telephone: 800-426-0084 or 954-428-2850**

Well.....after 18 months of planning it is time to auction off the great collection of Aaron and Arlene Hurst at the SSCGA convention in Deerfield Beach, Florida! What a collection!! If you like Rarity.. you got it!. If you like color.. you got it! If you like rarity and color.. you got it!! If you love great all around glass.. you got it! If you have been freezin' your tail off all winter and want to go somewhere warm and fun... then SSCGA is where you need to be, come the end of January! This will be a fun filled, action packed auction and convention!! *We could have went on and on about each piece, but what's the point. Each piece is fantastic and speaks for itself.* We hope to see all of you there.

If you cannot make it, but see some glass in the brochure you would like a chance at... Give Laurie a call and she will help you out! You can also visit our website at [www.jimwrodaauction.com](http://www.jimwrodaauction.com). THANKS!!! Jim

\*\*\*\*\***Mail, E-mail, Phone, and Absentee Bids Policy:**\*\*\*\*\*

1. Phone inquiries on items of interest are welcome! 937-548-2640 or 937-447-8909 evening.
2. Bidders take full responsibility to honor any and all bids that are executed in your behalf.
3. All items to be paid for within 7 days of notification unless other arrangements are made prior to auction. Successful absentee bidders must also pay estimated shipping costs. NOTE: There will be a \$5.00 fee added, per item, to the price of all successful absentee bids plus postage and insurance.
4. All items bid competitively against the audience. **We do not start with your bid.**
5. Items will be bid on in **perfect condition** with average to above average iridescence unless otherwise stated or noted on your order of sale list or absentee bid sheet. **We will describe each item as accurately as possible!! (see listing)** **Bids will not be carried out if a damage is found during auction.** If manufacture problems bother you such as air bubbles, pulled points, soda ash, tool marks, or any other manufacturing flaw, please be specific in your mail bids or email bids. *If there is a manufacture flaw on an item that we feel is truly distracting, we have noted that in the listing already. Auction Company has the right NOT to execute an absentee bid for any reason.*
6. All bids can be called in to: (937) 548-2640, faxed to 937-548-3492, or sent to 5239 St. Rt. 49 South, Greenville, OH 45331. You can also e-mail bids directly from our website and ask questions (Please Ask!)
7. **All mail, faxed, write-in, and email bids due by Wednesday, January 25th, 2006 – 3:00 p.m. (due to traveling!)**
8. **Anyone wishing to live phone bid, requests due by Monday, January 23rd, 2006 – 5:00 p.m.**
9. If someone in the audience is bidding for you they must pay for the item(s) before leaving.

**NOTICE:** Laurie will get your items to you as fast as she can but, PLEASE allow 2 to 3 weeks for your items to arrive as we may be staying in Florida for a week or so. Thanks!

\*\*\*\**To view more pictures on the web:* [www.jimwrodaauction.com](http://www.jimwrodaauction.com) \*\*\*\*

**Terms and Conditions of Auction:** Cash, Travelers checks, business or personal checks with proper I.D. We now have Visa and MC and Discover with a 3% clerk fee. All items being sold **AS IS WHERE IS** with **NO MINIMUM** and **NO RESERVE!** Everything sells to highest bidder.

\*\*\*\**Please use the preview times WISELY! Look over your items of interest.*\*\*\*\*



*Jim Wroda Auction Services*

**Jim Wroda and Mike Baker CAI – Auctioneers**

5239 St. Rt. 49 South, Greenville, OH 45331

*Daytime: 937-548-2640*

*Evening 937-447-8909*

*Email: [laurie@jimwrodaauction.com](mailto:laurie@jimwrodaauction.com)*

*Laurie's mobile ( if needed after weds.) 937-459-9562*

**Licensed by the State of Florida**

**Jim Wroda license #AU3132 – Mike Baker license #AU3133**



- |                 |     |  |               |     |  |
|-----------------|-----|--|---------------|-----|--|
| <u>        </u> | A   | Marigold & Purple Grape & Cable tumblers; choice   | <u>650</u>    | 27. | N-wood 8-1/2" ice green Embroidered Mums ruffled bowl. Scarce                                      |
| <u>110</u>      | B   | Electric Purple Windmill tumbler   | <u>275</u>    | 28. | N-wood 8-1/2" ice blue Hearts and Flowers ruffled bowl. Very scarce                                |
| <u>2242</u>     | C   | 2 blue Floral & Grape tumblers   | <u>1800</u>   | 29. | N-WOOD 8-1/2" ICE BLUE STIPPLED THREE FRUITS RUFFLED BOWL. A GREAT PASTEL!                         |
| <u>50</u>       | D   | 2 marigold Orange Tree tumblers  | <u>2200</u>   | 30. | N-WOOD 8-1/2" ICE BLUE GOOD LUCK RUFFLED BOWL VERY RARE!   |
| <u>25</u>       | E   | 2 Imperial Grape smoke wines   | <u>8000</u>   | 31. | N-WOOD 8-1/2" ICE GREEN GOOD LUCK RUFFLED BOWL. RARE   |
| <u>90</u>       | F   | Purple Inverted Thistle tumbler  | <u>4000</u>   | 32. | N-WOOD 8-1/2" ICE BLUE OPAL GOOD LUCK RUFFLED BOWL. WOW  |
| <u>725</u>      | 1.  | N-wood ICE BLUE Knight's Templar Dandelion mug   | <u>2400</u>   | 33. | N-WOOD 8-1/2" AO GOOD LUCK RUFFLED BOWL, SUPER!!   |
| <u>750</u>      | 2.  | N-wood ICE GREEN Knight's Templar Dandelion mug  | <u>1200</u>   | 34. | N-WOOD 8-1/2" SAPPHIRE GOOD LUCK RUFFLED BOWL. VERY RARE   |
| <u>175</u>      | 3.  | N-wood marigold Knight's Templar Dandelion mug   | <u>550</u>    | 35. | N-WOOD 8-1/2" RENNINGER BLUE STIPPLED GOOD LUCK RUFFLED BOWL. SUPER!                               |
| <u>550</u>      | 4.  | N-wood green Dandelion mug; stippled   | <u>375</u>    | 36. | N-wood 8-1/2" electric blue Good Luck ruffled bowl. SUPER!!!                                       |
| <u>335</u>      | 5.  | N-wood AO Dandelion mug; stippled  | <u>400</u>    | 37. | N-wood 8-1/2" electric purple Good Luck ruffled bowl. As nice as they get!!                        |
| <u>225</u>      | 6.  | N-wood blue Dandelion mug; stippled  | <u>1600</u>   | 38. | N-WOOD 8-1/2" HOREHOUND GOOD LUCK RUFFLED BOWL. Here is a very good looking piece of glass!        |
| <u>150</u>      | 7.  | N-wood purple Dandelion mug; stippled  | <u>525</u>    | 39. | N-wood 8-1/2" emerald green Good Luck ruffled bowl. WOW!   |
| <u>126</u>      | 8.  | N-wood marigold Dandelion mug; stippled  | <u>300</u>    | 40. | N-wood 8-1/2" marigold Good Luck ruffled bowl. NICE  |
| <u>450</u>      | 9.  | N-wood 10" green Drapery variant vase— RARE & has great color  | <u>900</u>    | 41. | N-wood 8-1/2" SMOKE Good Luck ruffled bowl with BW back. TOUGH COLOR                               |
| <u>225</u>      | 10. | N-wood 9" blue Drapery variant vase. Scarce  | <u>400</u>    | 42. | N-wood 8-1/2" electric blue Good Luck PCE bowl. VERY SCARCE  |
| <u>250</u>      | 11. | N-wood- 8"purple Drapery variant vase  | <u>3000</u>   | 43. | N-WOOD 8-1/2" MARIGOLD "JOCKEY CLUB" GOOD LUCK PCE BOWL WITH BW BACK; ONLY ONE KNOWN. VERY SHARP!! |
| <u>75</u>       | 12. | N-wood 9" dk mari Drapery variant vase. ALL OF THESE VARIANTS WOULD BE CONSIDERED SCAREC TO RARE!                              | <u>6700</u>   | 44. | N-WOOD 12" AO THIN RIB MID-SIZED VASE. WHAT AN OUTSTANDING AND RARE VASE!!                         |
| <u>450</u>      | 13. | N-wood 8" green Drapery vase—very scarce and pretty!   | <u>1200</u>   | 45. | N-wood 13" VASELINE Thin Rib mid-sized vase. RARE!   |
| <u>75</u>       | 14. | N-wood 9" ice green Drapery vase; chip on toe  | <u>1600</u>   | 46. | N-wood 13" SAPPHIRE Thin Rib mid-sized vase. SUPER!  |
| <u>85</u>       | 15. | N-wood 8" pumpkin marigold Drapery vase; very nice   | <u>750</u>    | 47. | N-wood 12" lime ice green Thin Rib mid-sized vase. SCARCE  |
| <u>900</u>      | 16. | N-wood 7" pastel AO Daisy and Drape vase— Super Color  | <u>250</u>    | 48. | N-wood 12" white Thin Rib mid-sized vase   |
| <u>650</u>      | 17. | N-wood 7" pumpkin marigold Daisy and Drape vase  | <u>350</u>    | 49. | N-wood 13" green Thin Rib mid-sized vase   |
| <u>900</u>      | 18. | N-wood 7" white Daisy and Drape vase with turned-in top  | <u>400</u>    | 50. | N-wood 13" rich marigold Thin Rib mid-sized vase; glass separation at base                         |
| <u>9500</u>     | 19. | N-WOOD 10" SAPPHIRE STIPPLED PEACOCK AT THE URN MASTER ICE CREAM BOWL; BEAUTIFUL PASTEL IRI DESCENCE. VERY RARE!               | <u>200</u>    | 51. | N-wood 11" vaseline Thin Rib vase.   |
| <u>450</u>      | 20. | N-wood 10" dark marigold stippled Peacock at the Urn master ice cream bowl   | <u>135</u>    | 52. | N-wood 10" electric blue Thin Rib vase   |
| <u>350</u>      | 21. | N-wood 10" marigold Peacock at the Urn ruffled bowl  | <u>26,000</u> | 53. | FENTON 9" DARK MARIGOLD HEART AND VINE PLATE; J.N. LEDFORD, COOLEEMEE, NC; SUPER RARE!             |
| <u>12543</u>    | 22. | 3 N-wood 5" electric blue Peacock at the Urn sauces (choice)   | <u>725</u>    | 54. | Fenton 9" dark marigold Heart and Vine Spector's Dept. store plate                                 |
| <u>7000</u>     | 23. | N-WOOD 9" ELECTRIC SUNBURST BLUE POPPY SHOW PLATE; AN UNBELEI VEABLE PLATE!! tiny chip on collar base, who cares!!!!!!!!!!!!!! |               |     |  |
| <u>4700</u>     | 24. | N-WOOD 6" SAPPHIRE /TEAL CORN VASE; SUNFLOWER BOTTOM. BEAUTIFUL IRID! SUPER RARE   |               |     |  |
| <u>960</u>      | 25. | N-wood 6" green Corn vase; plain bottom  |               |     |  |
| <u>425</u>      | 26. | N-wood 6" purple Corn vase w/sunflower base  |               |     |  |

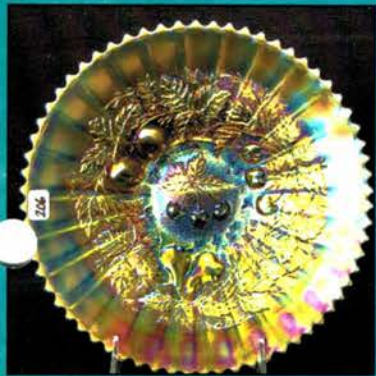
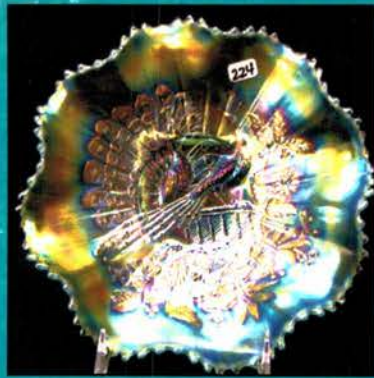

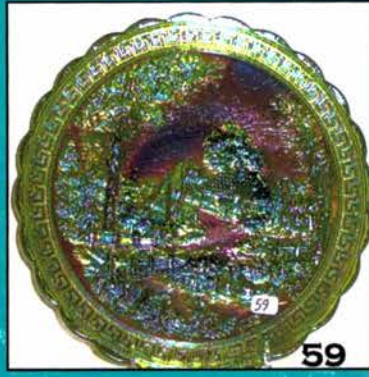
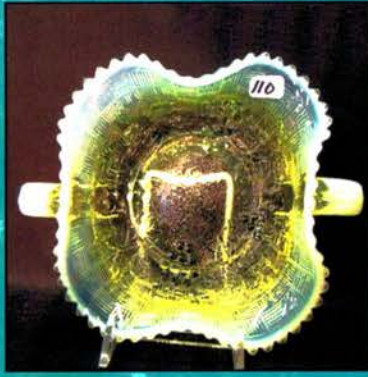
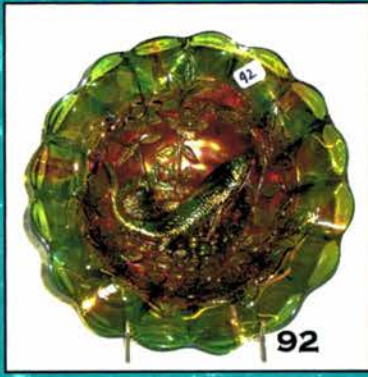
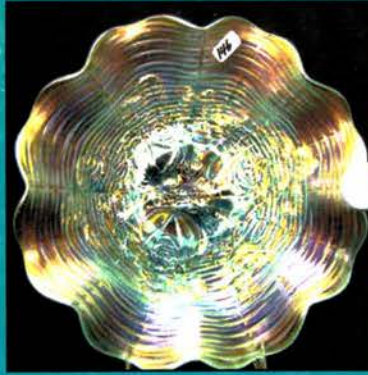
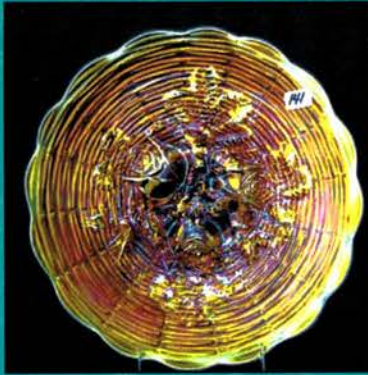

- 1/50 55. Fenton 9" electric blue Peacock at the Urn plate. A Screamer!! 1225 82. Imperial Grape marigold spittoon  
625 83. Imperial 13" electric purple Morning Glory funeral vase with 10" opening; Super piece of glass!  
500 56. Fenton 9" marigold Peacock at the Urn plate. Very nice 400 84. Imperial 14" marigold Morning Glory funeral vase with 8" opening  
2400 58. Imperial 10" RADIUM ELEC. PURPLE Homestead chop plate. What a neat lookin' plate!! 950 85. IMPERIAL ELECTRIC PURPLE PAPER WEIGHT; IRON CROSS; SIGNED "NUART". RARE!  
4500 59. IMPERIAL 10" EMERALD GREEN HOMESTEAD CHOP PLATE; SIGNED "NUART". HOLY SMOKES!!! THIS IS A KEEPER! 215 86. Imperial 8-1/2" Pansy ruffled bowl  
155 87. Imperial 8-1/2" electric Star of David ruffled bowl  
100 88. Imperial marigold Fashion rose bowl  
2000 88A. IMPERIAL 8PC ELEC PURPLE BROKEN ARCHES PUNCH SET. SUPER BRIGHT ELEC IRID. ON A VERY SCARCE PUNCH SET.  
650 60. Imperial 10" smoke Homestead chop plate; signed "NUART". Very nice 2100 89. M-burg radium purple Hobnail spittoon; WOW!! Killer radium irid!  
1150 61. Imperial 10" lavender Homestead chop plate; signed "NUART" radium iridescence 1500 90. M-burg 8" green square Trout and Fly bowl. Satin . scarce  
4/25 62. Imperial 10" marigold Homestead chop plate; signed "NUART" 650 91. M-burg 8" marigold diamond-shaped Trout and Fly bowl with satin irid.  
2600 63. IMPERIAL 10" AMBER HOMESTEAD CHOP PLATE. WOW! WAIT TILL YOU SEE THIS ONE! 650 92. M-burg 8" green Big Fish ruffled bowl with radium iridescence  
1500 64. IMPERIAL 10" PURPLE HOMESTEAD CHOP PLATE; SIGNED "NUART" SUPER ELEC. 160 93. M-burg 10" radium purple Primrose bowl  
5500 65. IMPERIAL 10" ELEC. PURPLE CHRYSANTHEMUM CHOP PLATE. ANOTHER KILLER!! SMOKIN'!!! 525 94. M-burg 10" radium purple Zig Zag tri-cornered bowl with CRE  
400 66. Imperial 10" honey amber Chrysanthemum chop plate 375 95. M-burg 8" green Trout and Fly ICS bowl  
1000 67. IMPERIAL ELECTRIC PURPLE LUSTRE ROSE WATER PITCHER. DO THEY GET ANY BETTER?!! 10,500 96. N-WOOD WHITE 14-PIECE GRAPE & CABLE MASTER PUNCH SET . OUTSTANDING PASTEL IRID ON A TRUE N-wood CLASSIC!! WONDERFUL SET! (BANQUET SIZE)  
5700 68. IMPERIAL GRAPE EMERALD GREEN WATER CARAFE. THIS ONE WILL AMAZE YOU! OUTSTANDING! 7700 97. N-WOOD ELECTRIC BLUE 10-PIECE GRAPE & CABLE MASTER PUNCH. ANOTHER TOP NOTCH SET! WOW!!! (BANQUET SIZE)  
175 69. Imperial Grape electric purple water carafe 4500 98. N-WOOD KILLER EMERALD GREEN GRAPE & CABLE STIPPLED BANANA BOAT. WHAT CAN YOU SAY!!  
350 70. Imperial Grape smoke wine decanter with stopper 1600 99. N-wood electric blue Grape & Cable banana boat. Here's a winner  
325 71. Imperial Grape purple wine decanter with stopper 200 100. N-wood purple Grape & Cable banana boat  
160 72. Imperial 10" electric purple Ripple vase 450 101. N-wood marigold Grape & Cable stippled banana boat  
220 72A Imperial 9" electric purple Ripple vase 650 102. N-wood purple Grape & Cable fernery with nice electric highlights  
110 73. Imperial marigold Novelty Barrel 225 103. N-wood green Grape & Cable Hatpin holder  
135 74. Imperial green Novelty Barrel 1350 104. N-WOOD GREEN GRAPE & CABLE TANKARD WATER PITCHER - VERY RARE. Only a handle known.  
475 75. Imperial electric purple Diamond Lace 7-piece water set. Always a hit!  
450 76. Imperial 8-1/2" electric purple Pansy ruffled bowl. Super beautiful irid! 1350  
525 77. Imperial electric purple Windmill milk pitcher. Always a hit!  
125 78. Imperial marigold Windmill milk pitcher 11540 104A6 green Grape & Cable tankard-size tumblers (one has large chip); selling choice  
95 79. Imperial elec purple Open Rose tumbler 550 105. N-wood marigold 7-piece Grape & Cable tankard water set - Scarce  
200 80. Imperial 12" electric purple Beaded Bulls-eye vase 8000 106. N-WOOD ICE GREEN GRAPE & CABLE WATER PITCHER. EXTREMELY RARE!! HAS GREAT PASTEL IRID!!  
2100 81. IMPERIAL ELECTRIC SMOKE WINDMILL MID-SIZED WATER PITCHER. VERY RARE SIZE! HAS WONDERFUL PASTEL IRID.

<u>235</u>	107. N-wood 7" ice blue Grape & Cable ruffled bowl. Very scarce	<u>1100</u>	133. FENTON 6" TANGERINE OPAL WATER LILY FOOTED BOWL
<u>375</u>	108. N-wood electric purple Grape & Cable perfume bottle w/stopper	<u>135</u>	134. Fenton marigold Strawberry bonbon
<u>13,000</u>	109. N-WOOD PEACH OPAL GRAPE & CABLE STIPPLED 2-HANDLED BONBON. TONS OF OPAL!	<u>1600</u>	135. N-WOOD MARIGOLD TOWN PUMP. NOT MANY CHANCE TO BUY ONE OF THESE!!
<u>525</u>	110. N-wood vaseline opal Grape & Cable stippled 2-handled bonbon; not iridized	<u>3200</u>	136. N-WOOD ELECTRIC GREEN TOWN PUMP. BEAUTIFUL IRID!!
<u>300</u>	111. N-wood purple Grape & Cable pin tray	<u>860</u>	137. N-wood electric purple Town Pump. Super detail and irid!!
<u>1150</u>	112. N-WOOD 8-1/2" SAPPHIRE GRAPE & CABLE STIPPLED BOWL. BEAUTIFUL!	<u>850</u>	138. N-wood 9" amethyst Rose Show plate. Very nice irid.
<u>2000</u>	113. N-WOOD 9" SAPPHIRE GRAPE & CABLE STIPPLED PLATE. THIS IS A SHARP PLATE! RARE!	<u>875</u>	139. N-wood electric blue Rose Show plate. Beautiful irid on a classic plate!
<u>900</u>	114. N-wood 9" radium green Grape & Cable plate with basketweave back	<u>2200</u>	140. N-wood ice green Rose Show plate. Great pastel irid
<u>300</u>	115. N-wood 9" amethyst Grape & Cable plate with basketweave back	<u>1650</u>	141. N-wood pumpkin marigold Rose Show plate. This is a dark one!!
<u>225</u>	116. N-wood 9" blue Grape & Cable stippled plate; teeny flick on one point	<u>1900</u>	142. N-wood pastel marigold Rose Show plate
<u>3200</u>	117. FENTON BLUE ELKS BELL 1914 PARKERSBURG. TREMENDOUS COLOR AND LIFE-LIKE DETAIL!!	<u>1650</u>	143. N-wood 9" blue Rose Show Variant plate
<u>7200</u>	118. FENTON 7" MARIGOLD ELKS 1910 DETROIT RUFFLED BOWL; ONE OF JUST A COUPLE KNOWN. A GREAT FENTON CLASSIC! VERY RARE	<u>3300</u>	144. N-wood 9" pastel marigold Rose Show Variant plate. WOW!!
<u>1700</u>	119. FENTON 7" ELECTRIC BLUE ELKS 1914 PARKERSBURG FLAT PLATE. WOW! GREAT IRID!!	<u>4400</u>	145. N-WOOD 8-1/2" ICE GREEN OPAL ROSE SHOW BOWL. HOLY SMOKES!! JUST WHEN YOU THOUGHT IT COULDN'T GET BETTER!! TAKE A GOOD LOOK
<u>3800</u>	120. FENTON MARIGOLD STRAWBERRY SCROLL WATER PITCHER. VERY RARE. GREAT SHAPE	<u>850</u>	146. N-WOOD 8-1/2" ICE BLUE ROSE SHOW BOWL. WHEW! SUPER FROSTY IRID!!
<u>70x2</u> <u>6x2</u>	120A 5 Fenton marigold Strawberry Scroll tumblers (choice)	<u>600</u>	147. N-wood 8-1/2" dark cobalt blue Rose Show bowl. Very nice irid on a favorite bowl!
<u>1300</u>	121. FENTON 9" CHERRY RED DRAGON & LOTUS 8-RUFFLE BOWL. WONDERFUL IRID!!	<u>300</u>	148. N-wood 8-1/2" marigold Rose Show bowl
<u>425</u>	122. Fenton 9" green Dragon & Lotus 8-ruffle bowl	<u>225</u>	149. N-wood electric blue Poppy pickle dish
<u>150</u>	123. Fenton cobalt blue Dragon & Lotus 8-ruffle bowl	<u>230</u>	150. N-wood 7" electric blue Fruits and Flowers ruffled bowl
<u>285</u>	124. Fenton 10" electric blue Fantail footed ICS bowl	<u>185</u>	151. N-wood 7" electric purple Wild Strawberry hand-grip plate
<u>225</u>	125. Fenton 10" aqua teal Stag & Holly footed ICS bowl	<u>1550</u>	152. N-WOOD 9" PASTEL AO THREE FRUITS STIPPLED PLATE; SOME WOULD CALL THIS ICE BLUE OPAL. EITHER WAY THIS IS A TOP PLATE!!
<u>160</u>	126. Fenton 10" marigold Stag & Holly footed ICS bowl	<u>625</u>	153. N-wood 9" pumpkin marigold Three Fruits stippled plate
<u>65</u>	127. Fenton vaseline Orange Tree standard mug	<u>1500</u>	154. N-WOOD 9" ICE BLUE HEARTS & FLOWERS PLATE. IF YOU ALWAYS WANTED ONE, HERE IT IS! WOW!
<u>1800</u>	128. N-WOOD VASELINE ROUND BUSHEL BASKET; EXTREMELY RARE; has a no harm mfg. "dent" on rim	<u>1000</u>	155. N-WOOD AO GRAPE & CABLE PUNCH CUP
<u>1100</u>	129. N-WOOD SAPPHIRE ROUND BUSHEL BASKET. RARE!! SUPER COLOR	<u>1860</u>	156. N-WOOD ICE BLUE BUTTERFLY 2-HANDLED BONBON WITH THREADED BACK
<u>325</u>	130. N-wood AO round Bushel Basket; Scarce	<u>85</u>	157. N-wood green Butterfly 2-handled bonbon with plain back
<u>275</u>	131. N-wood green round Bushel Basket. Nice	<u>1300</u>	158. N-WOOD 19" PURPLE TREE TRUNK FUNERAL VASE WITH PLUNGER BOTTOM; NICE COLOR!
<u>85</u>	132. N-wood smoky amethyst round Bushel Basket	<u>500</u>	159. N-WOOD 13" EMERALD GREEN TREE TRUNK MID-SIZED VASE; SUPER!



- 850 160. N-WOOD 13" ELECTRIC BLUE TREE TRUNK MID-SIZED VASE. NICE!
- 4600 161. N-WOOD 12" ICE BLUE TREE TRUNK MID-SIZED VASE. SUPER FROSTY IRID.
- 1000 162. N-wood 11" white Tree Trunk mid-sized vase. Another beauty!
- 200 163. N-wood 14" marigold Tree Trunk mid-sized vase
- 65 164. N-wood 7-1/2" marigold Tree Trunk squatty vase. Super!!
- 175 165. N-wood 7" purple Leaf Columns squatty vase
- 275 166. N-wood 9" green Thin Rib JIP vase; Super
- 40 167. N-wood 7" marigold Thin Rib squatty vase
- 750 168. N-WOOD WHITE PEACOCK AT THE FOUNTAIN WATER PITCHER. HERE'S A NICE ONE! RARE
- 850 169. N-WOOD WHITE RASPBERRY WATER PITCHER. FROSTY IRID!
- 900 170. N-wood white Raspberry milk pitcher. Very scarce! Pretty!!
- 2700 171. N-WOOD POWDER BLUE OPAL HEARTS AND FLOWERS RUFFLED COMPOTE. Very rare color!! No doubt here as to what color it is! Great irid.
- 500 172. N-wood AO Hearts and Flowers ruffled compote. Scarce
- 1600 173. N-WOOD EMERALD GREEN HEARTS AND FLOWERS RUFFLED COMPOTE
- 325 174. N-wood cobalt blue Hearts and Flowers ruffled compote
- 525 175. N-wood Renninger blue Hearts and Flowers ruffled compote
- 275 176. N-wood light ice blue Hearts and Flowers ruffled compote
- 900 177. N-wood ice green Peacock at the Fountain ruffled compote. Scarce
- 4700 178. DUGAN 10" PURPLE FARMYARD SQUARE RUFFLED BOWL; NICE BRILLIANT COLOR. VERY HARD SHAPE TO GET. HERE'S A NICE ONE
- 6300 179. DUGAN ELECTRIC PURPLE CHRISTMAS COMPOTE. WHAT A BEAUTY!! RARE
- 6700 180. DUGAN DARK MARIGOLD CHRISTMAS COMPOTE. HAS SUPER COLOR! VERY RARE!
- 325 181. Dugan 7" marigold Formal JIP vase; Excellent color
- 250 182. Dugan 10" electric purple Wishbone & Spades ICS bowl
- 100 183. Dugan 8" purple Cherries footed bowl
- 475 183A Dugan white 6-piece Dahlia berry set with cranberry painted flowers and gold trim
- 135 184. Dugan 4" purple Lattice and Points vase; Nice color!
- 85 185. Dugan 7" white Grapevine and Lattice ruffled plate
- 2700 186. N-WOOD ICE BLUE ORIENTAL POPPY WATER PITCHER. As nice as you'll ever find. Great dark IB Color!
- 950 186A 6 N-wood ice blue Oriental Poppy tumblers; all match; 6 x money
- 1400 187. N-WOOD WHITE ORIENTAL POPPY WATER PITCHER. Frosty irid.
- 750 187A 4 N-wood white Oriental Poppy tumblers; all match; 4 x money
- 925 188. N-wood green Oriental Poppy water pitcher. Here is a nice one!!
- 450 188A 6 N-wood green Oriental Poppy tumblers; all match; 6 x money
- 900 189. N-wood marigold Oriental Poppy 7-piece water set
- 925 190. N-WOOD 8-1/2" AO GRAPE & CABLE STIPPLED PCE BOWL
- 875 191. N-WOOD 8-1/2" ICE GREEN GRAPE & CABLE STIPPLED PCE BOWL
- 185 192. N-wood 8-1/2" pastel marigold Strawberry PCE bowl with plain back
- 975 193. N-WOOD 8-1/2" ICE BLUE PEACOCKS PCE BOWL. NICE!!!
- 975 194. N-WOOD 8-1/2" ICE GREEN PEACOCKS PCE BOWL. RARE!!!
- 1500 195. N-wood 8-1/2" green Peacocks PCE bowl. Very scarce
- 450 196. N-wood 8-1/2" marigold Peacocks stippled PCE bowl
- 950 196A N-wood 8-1/2" ice green Hearts and Flowers PCE bowl. Scarce
- 300 197. N-wood 8-1/2" green Grape & Cable PCE bowl with basketweave back
- 65 198. N-wood 8-1/2" marigold Three Fruits PCE bowl with basketweave back
- 1700 199. N-wood 9" horehound Good Luck plate with basketweave back. Scarce
- 425 200. N-wood 9" marigold Good Luck plate with basketweave back
- 500 201. N-wood 9" green Good Luck plate with basketweave back. Nice!!
- 775 202. N-wood 9" green Peacocks plate. Very scarce.
- 1300 203. N-wood 9" dark marigold Peacocks plate
- 475 204. N-wood 9" ice green Peacocks plate. Great pastel irid.
- 3100 205. N-WOOD 9" GREEN NIPPON PLATE. A VERY NICE AND SCARCE PLATE
- 2300 206. N-WOOD 9" AO STIPPLED THREE FRUITS PLATE; VERY NICE PLATE. MORE TO THE BUTTERSCATCH SIDE. GREAT IRID!
- 175 207. N-wood 9" electric blue stippled Three Fruits plate
- 3000 208. Dugan 9" electric purple Round-Up flat plate. WOW!!!!!!
- 1000 209. N-wood 6" amethyst Davidson's Society Chocolates 2-sides-up plate; Super bright blue iridescence.

- 2600 210. N-WOOD BLUE PEACOCK AT THE FOUNTAIN PUNCH BOWL AND BASE WITH ELECTRIC HIGHLIGHTS
- 580 211. N-WOOD ELECTRIC BLUE PEACOCK AT THE FOUNTAIN FOOTED FRUIT BOWL. NICE!!
- 300 212. N-wood marigold Peacock at the Fountain footed fruit bowl
- 900 213. N-wood green Singing Birds 5-piece water set
- 1300 214. N-wood marigold Cherry & Cable water pitcher
- 2500 215. N-wood green Wide Panel epergne. ALWAYS A HIT!!
- 1600 216. FENTON 9" COBALT BLUE OPAL HOLLY 8-RUFFLE BOWL; GREAT PIECE OF GLASS w/BRILLIANT IRID
- 210 217. FENTON 9" COBALT BLUE OPAL GRAPE & CABLE FOOTED BOWL; I'VE NEVER SEEN ONE LIKE THIS BEFORE! WOW!
- 825 218. Fenton 8-1/2" peach opal Peacock & Grape 8-ruffle bowl; teeny flick on edge
- 115 219. Fenton 20" blue Rustic funeral vase. Great color!! Scarce
- 105 220. Fenton 18" purple Rustic midsize vase
- 170 221. Fenton 18" green Rustic midsize vase
- 500 222. Fenton 6" vaseline Sailboats ruffled bowl. Rare
- 1600 223. N-wood 8-1/2" green Peacocks ruffled bowl. Scarce
- 325 224. N-wood AO Peacocks ruffled bowl. Very nice irid.
- 325 225. N-wood electric blue Peacocks ruffled bowl
- 250 226. N-wood purple Peacocks ruffled bowl with electric highlights
- 1100 227. N-wood marigold Peacocks ruffled bowl
- 265x2 228. CAMBRIDGE RADIUM PURPLE INVERTED THISTLE WATER PITCHER. VERY RARE PITCHER!!
- 650 229. 2 Cambridge radium purple Inverted Thistle tumblers (choice)
- 675 230. N-wood 9" AO Diamond Points vase. Nice
- 35 231. N-wood 11" blue opal Diamond Points vase; not Carnival
- 275 232. FENTON 11" ICE BLUE OPAL PLUME PANELS VASE; ONLY IRIDIZED EXAMPLE WE KNOW OF
- 275 233. N-wood 9" marigold Strawberry plate with basketweave back
- 200 234. N-wood electric blue Peacock at the Fountain spooner
- 275 235. N-wood 8" electric blue Wishbone footed bowl. A nice one!
- 200 236. N-wood 8-1/2" purple Wishbone footed bowl. Nice color!
- 35 237. N-wood 8-1/2" dark marigold Wishbone footed bowl
- 85 238. N-wood 8-1/2" dark marigold Sunflower spatula-footed, ruffled bowl
- 475 239. N-wood 8-1/2" marigold Greek Key ruffled bowl. Nice
- 85 240. N-wood 8-1/2" marigold Three Fruits stippled, ruffled bowl *Lime gl*
- 500 241. FENTON 5" PEACH OPAL STRAWBERRY 2-HANDLED BONBON. VERY RARE!!!
- 525 242. Fenton 9" marigold Leaf Chain plate
- 325 243. Fenton 9" amethyst Holly plate. Very scarce w/ nice irid.
- 825 244. Fenton 9" teal green Holly plate. Very nice!
- 225 245. Fenton 9" blue Holly plate. Nice
- 145 246. Fenton 9" dark marigold Holly plate
- 25 247. Fenton 8-1/2" marigold Peacock & Grape spatula-footed, ruffled bowl
- 125 248. Fenton pastel marigold Mikado Compote
- 85 249. N-wood 6-1/2" green Diamond Points squatty vase
- 175 250. N-wood AO Beaded Cable rose bowl
- 195 251. N-wood AO Beaded Cable rose bowl; butterscotch
- 70 252. N-wood purple Beaded Cable rose bowl
- 175 253. N-wood white Beaded Cable rose bowl
- 325 254. N-wood AO Leaf & Beads rose bowl
- 200 255. N-wood electric blue Wild Rose candy dish with points out
- 325 256. Dugan peach opal Fishnet epergne. Very sharp!!
- 255 257. Atlas One-pint E-Z Seal canning jar with lid; marigold
- 45 258. Fenton electric blue Vintage fernery
- 285 259. Fenton marigold Holly 2-sides-up goblet
- 185 260. Fenton powder blue Holly goblet
- 30 261. Fenton blue Orange Tree goblet; good color
- 10 262. Dugan peach opal Petal & Fan ruffled bowl (has bruise in flute)
- 300 263. Dugan 10" Persian Garden ruffled fruit bowl
- 10 264. Imperial 10" marigold Grape round bowl
- 65 265. Dugan purple Cherries banana boat (has nip on edge)
- 10 266. 9" marigold Arches PCE bowl
- 65 267. Fenton 16" ice green Fine Rib vase. Not irid.
- 45 268. N-wood dark purple Singing Birds mug
- 55 269. N-wood LAVENDER Singing Birds mug
- 1400 270. N-WOOD LIME ICE GREEN WISTERIA TUMBLER – EXTREMELY RARE! ✓

THANKS FOR PARTICIPATING IN TODAY'S AUCTION!!  
 NEXT CARNIVAL GLASS AUCTION WILL BE THE  
 SMITH COLLECTION ON  
 MARCH 11<sup>TH</sup> 2006 IN GREENVILLE, OHIO.

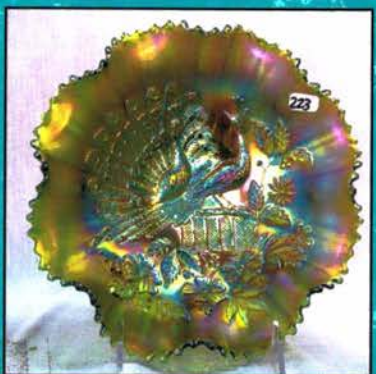
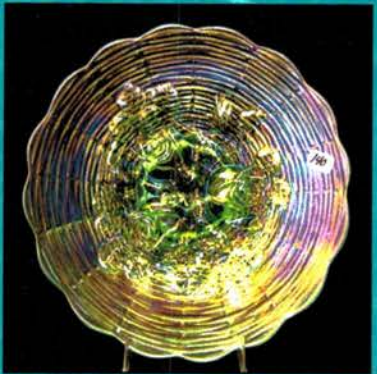
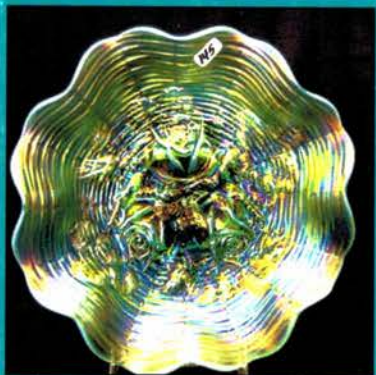
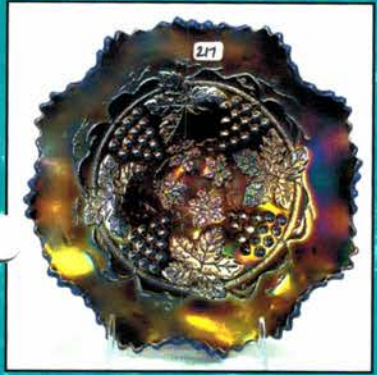
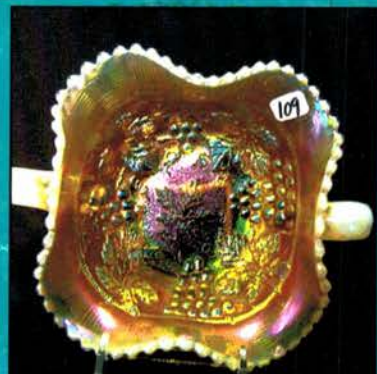
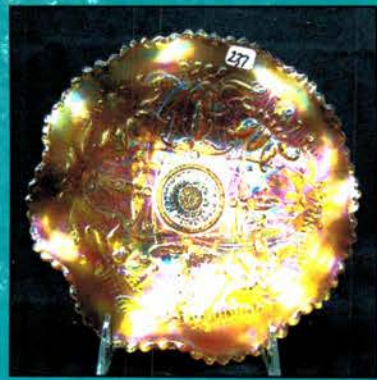

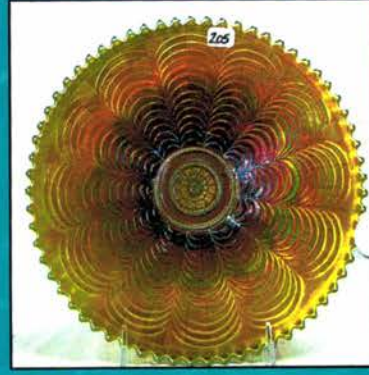
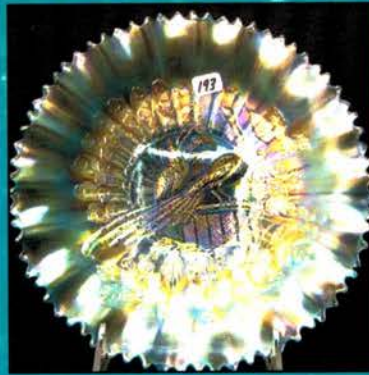
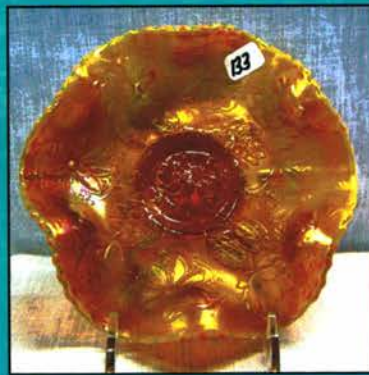
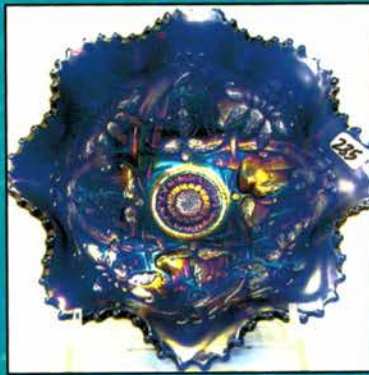
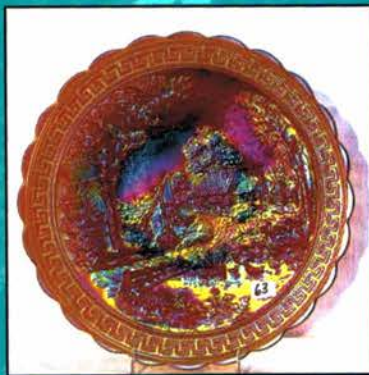
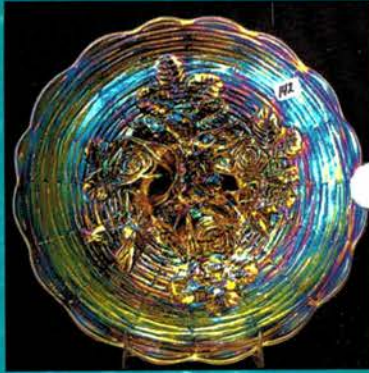
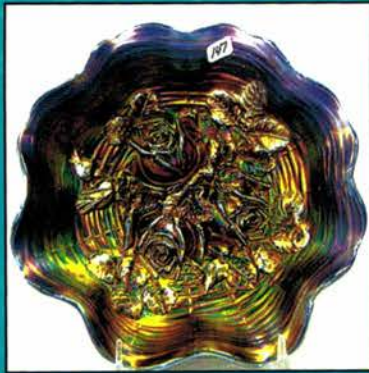

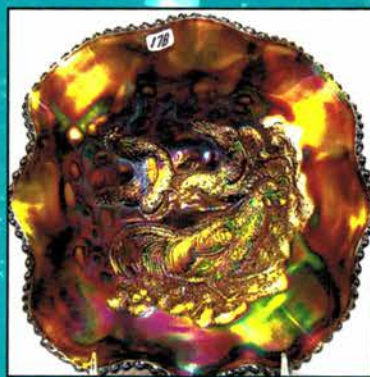
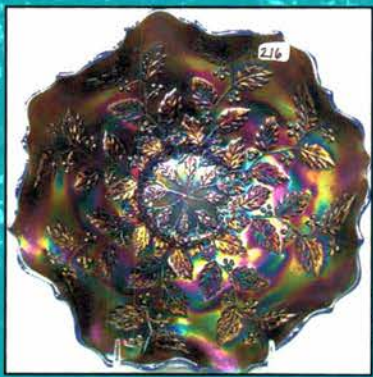
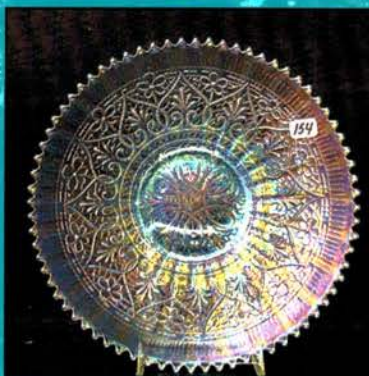

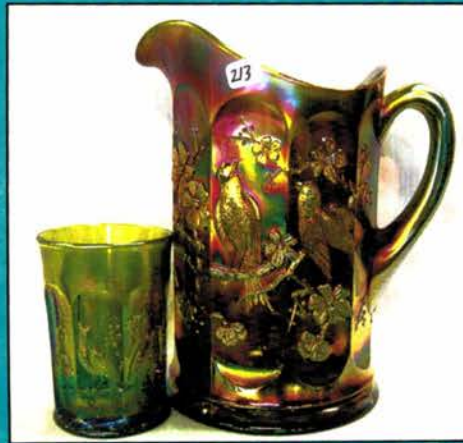
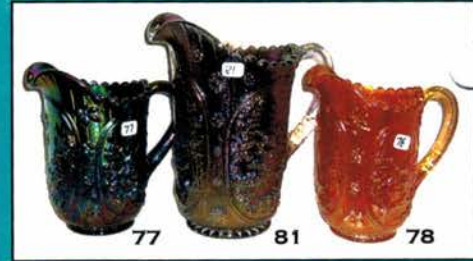
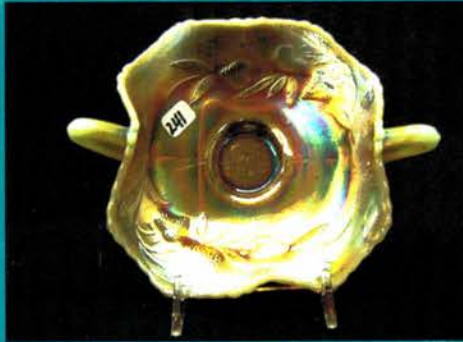
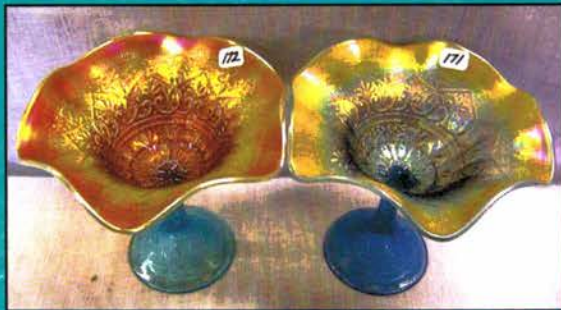

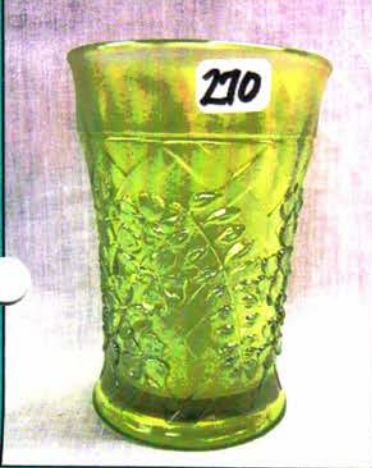
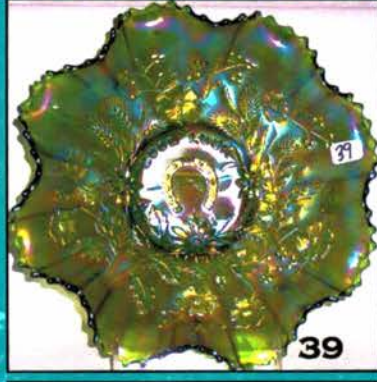
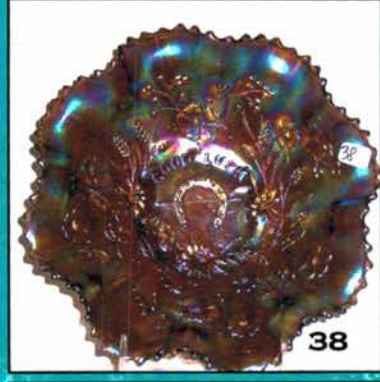
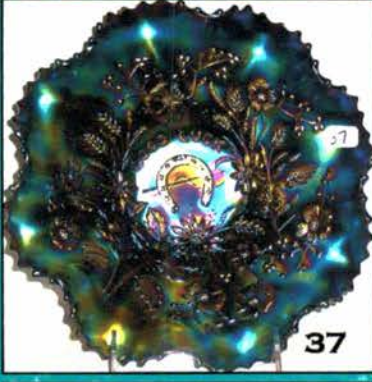
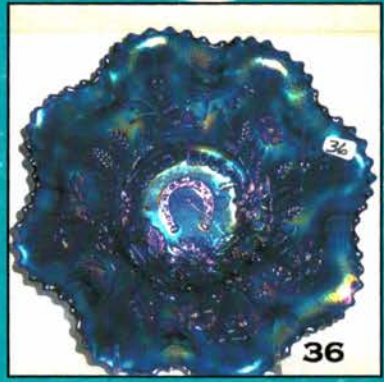
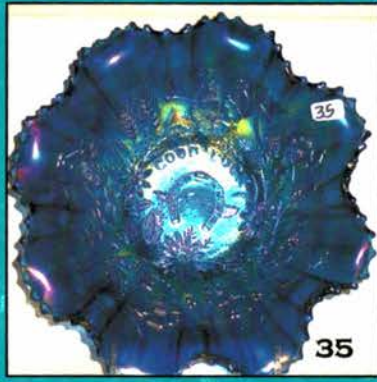
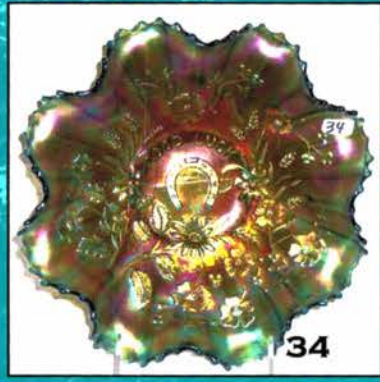
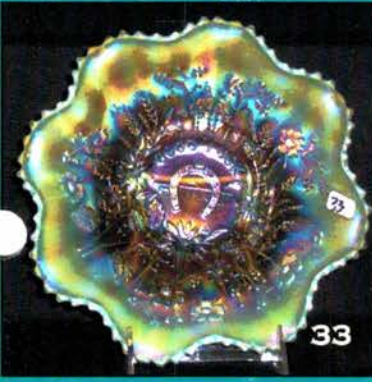
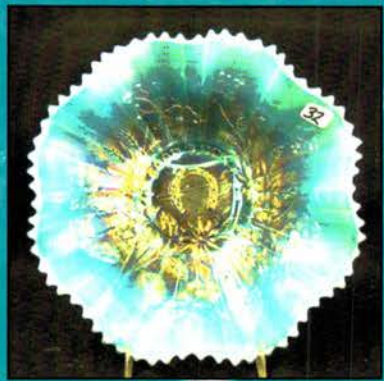
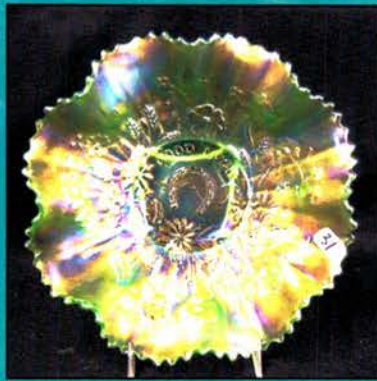
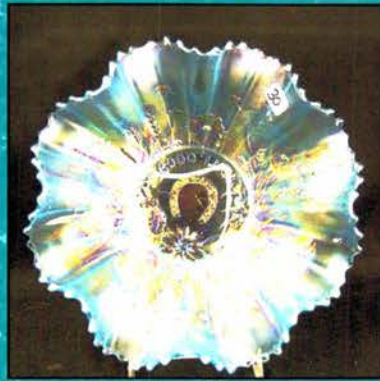
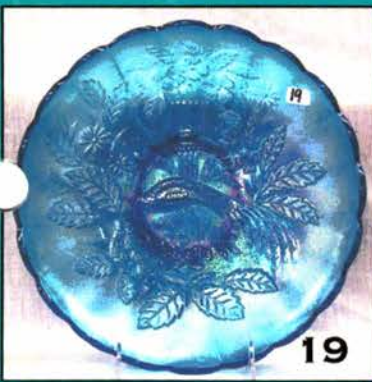

*Jim Wroda Auction Services*

C/O Midwest Auctioneers & Realty, Inc.  
5239 St. Rt. 49 South  
Greenville, OH 45331  
[www.jimwrodaauction.com](http://www.jimwrodaauction.com)



## **Eighth Annual Sunshine State Carnival Glass Association Auction**

**Saturday, January 28<sup>th</sup>, 2006 – 9:30 a.m.**

*(This is a public auction, You do not need to be a member  
of this club to participate in the auction)*

PRE-SORTED  
FIRST CLASS MAIL  
U.S. POSTAGE  
**PAID**  
CELINA, OH  
PERMIT NO. 99

\*\*\*FIRST CLASS DELIVERY\*\*\*

005\*001\*\*\*\*\*3-DIGIT 465

Lee Marklev  
PO Box 306  
502 N Broadway  
Mentone IN 46539-0306

