

A fantastic fall weekend of Carnival Glass
Friday, November 11th and Saturday November 12th, 2005

Midwest Auction Facility

5239 ST. Rt. 49 South, Greenville, OH 45331

937-548-2640



Friday, November 11th, Cloice B. Adams Carnival Collection at 3:30 p.m.
Saturday, November 12, 2005, Dr's Richard & Carol Cinclair Carnival Collection 9:30 a.m.

Jim Wroda Auction Services

5239 St. Rt. 49 South, Greenville, OH 45331

Vol. 7, Series 2005

Friday's Carnival

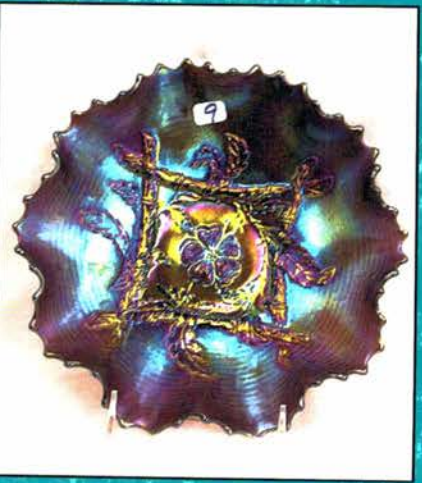
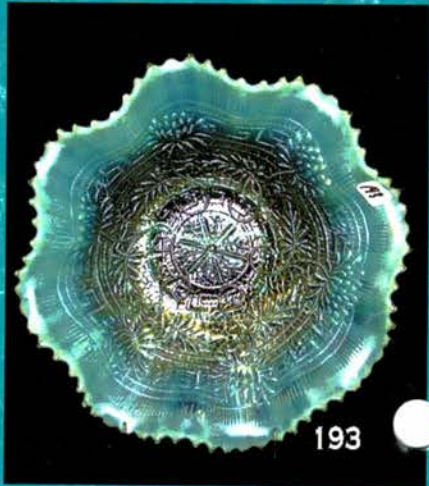
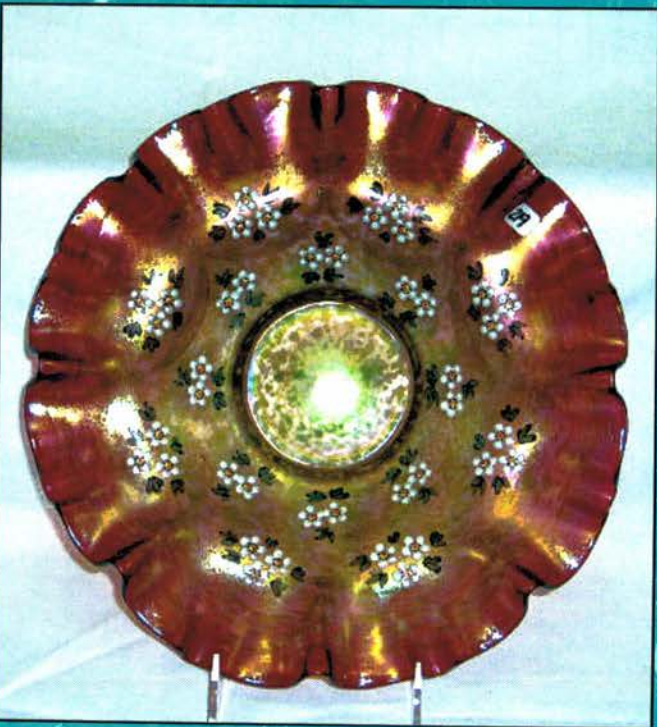
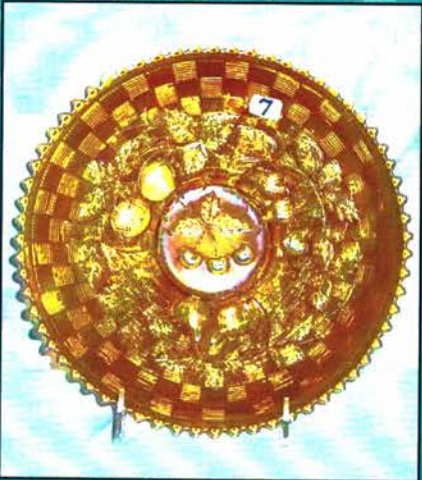
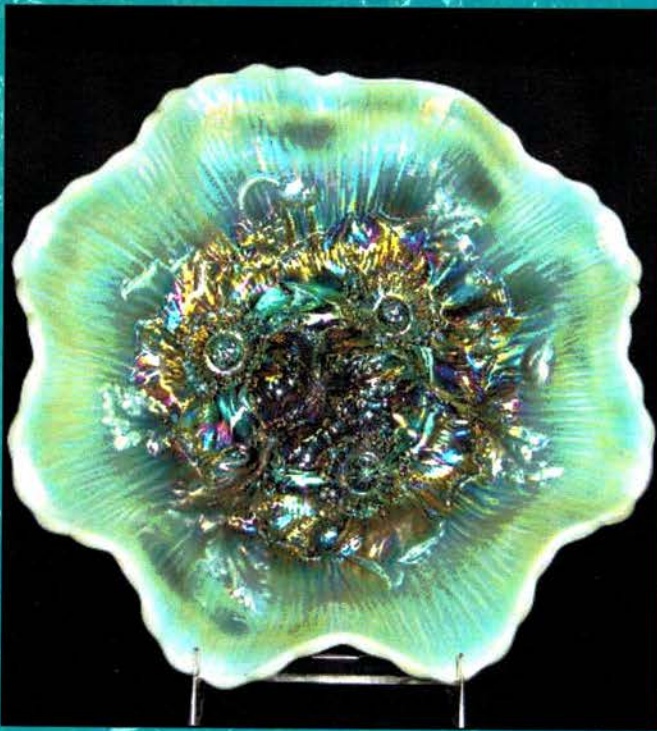
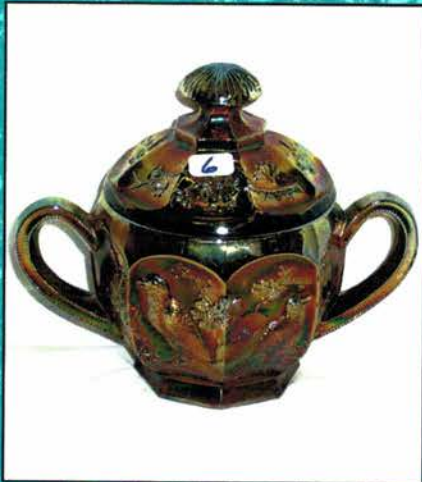

A fantastic fall weekend of Carnival Glass

Friday, November 11th, Cloice B. Adams Carnival Collection at 3:30 p.m.

Saturday, November 12, 2005, Dr.'s Richard & Carol Cinclair Carnival Collection 9:30 a.m.

Preview: Monday -Thursday from 10 a.m.- 4 p.m. and Friday 9 am until auction time.

Doors will open at 8:00 a.m. Saturday

Midwest Auction Facility

5239 ST RT 49 South, Greenville, Ohio 45331 937-548-2640

Directions: From I-70 westbound take the Rt. 49 exit (24). Go approx. 25 miles North to Greenville and the Auction Facility will be on your right at the intersection of Rt. 49 and Rt. 127. From I-70 eastbound take the Rt. 127 North exit. Go approx. 20 miles to Rt. 49 exit. Turn left and the auction facility will be on your right. *** Dayton Airport is approx. 25 miles.***

This will be our annual Customer appreciation weekend with lots of glass, food & entertainment!!

Schedule of events: Friday at 3:30 pm we will be selling the small collection of Cloice B. Adams. This is nice evening auction with a fantastic Aqua Opal Poppy Show bowl! You won't want to miss this!

Friday Evening at approx. 6 to 7 pm we will have Wine tasting with the Versailles Winery and at approx. 7 p.m. a fine dinner from the Fairlawn Steak house! We have had several people tell us about their visits to the Versailles Winery so we are bringing it to you! You will be able to taste 12 different local wines. If you like any, you will be able to let us know and your bottle will be chilled and waiting for you at your table at dinner time. Entertainment will also be provided including a fun time with Harold Cox on the Harmonica! If you haven't heard Harold play, this will be a treat!

Now for the main event. Saturday at 9:30 a.m. Drs. Richard and Carol Cinclair and friends Carnival Glass collection. This collection is off the charts. Dr. Cinclair started collecting in 1972 and got real serious in the early 80's. He joined his first club in Texas and it snowballed from there. He is a well known figure in the Carnival world with doing over 30 seminars from California to Massachusetts. His knowledge, wit, and humor are among the several things that people love about Richard. His wife, Carol, has also been very active in the Carnival world and is a very knowledgeable person on the collecting of Carnival Glass. Richard and Carol make a fantastic couple and have built a very impressive collection. This collection will be sold in its entirety with no reserves or minimums. This will be a great opportunity to acquire some fantastic glass to add to your collection. We hope to see y'all here!

******* PLEASE READ the listing thoroughly. Because of the quality in this auction we saw no reason to highlight every item though we could have done that. Every item is special and I'm sure you'll love the color. If you can't make this auction, give Laurie a call.. She'll be glad to help you with bids, Jim**

*******Mail, E-mail, Phone and Absentee Bids Policy:*******

1. Phone inquiries on items of interest are welcome! 937-548-2640 or 937-447-8909 evening.
2. Bidders take full responsibility to honor any and all bids that are executed in your behalf.
3. All items to be paid for within 7 days of notification unless other arrangements are made prior to auction. Successful absentee bidders must also pay *estimated* shipping costs. NOTE: There will be a \$5.00 fee added, per item, to the selling price of all successful absentee bids plus postage & ins.
4. All items bid competitively against the audience. **We do not start with your bid.**
5. Items will be bid on in **perfect condition** with average to above average iridescence unless otherwise stated or noted on your order of sale list or absentee bid sheet. **We will describe each item as accurately as possible!! (see listing) Bids will not be carried out if a damage is found during auction.** If manufacture problems bother you such as air bubbles, pulled points, soda ash, tool marks, or any other manufacturing flaw, please be specific in your mail bids or email bids. *If there is a manufacture flaw on an item that we feel is truly distracting, we have noted that in the listing already. Auction Company has the right NOT to execute an absentee bid for any reason.*
6. All bids can be called in to: (937) 548-2640, faxed to 937-548-3492 or sent to 5239 St. Rt. 49 South, Greenville, OH 45331. You can also e-mail bids and ask questions directly from our website (Please Ask!)
7. **All mail, faxed, write-in, call in and email bids due by Thursday, November 10, 2005 - 3:00p.m.**
8. **Anyone wishing to bid Live during the auction via telephone MUST have his or her request in by NOON Wednesday, November 9th, 2005. Items must have a value of approx. \$500.00 or more to live phone bid. If under \$500.00, please leave an absentee bid.**
9. If someone in the audience is bidding for you they must pay for the item(s) before leaving.

******To view approx. 500 items go to: www.jimwrodaauction.com ******

Terms and Conditions of Auction: Cash, Travelers checks, business or personal checks with proper I.D. We now have Visa/ MC and Discover with a 3% clerk fee. Ohio State Sales tax collected. **All items being sold AS IS w\ NO MINIMUM and NO RESERVE!**

Hosting Hotel: Holiday Inn-Greenville 937-548-1328 (special rate if you mention "Midwest Auctioneers")

Other hotels: Comfort Inn - 937-316-5252 and Greenville Inn (ask for special rate and they allow small pets!): 937-548-3613. You can also park your RV in our lot if you want.

Jim Wroda Auction Service

Jim Wroda and Mike Baker - Auctioneers

For questions regarding this auction please email Laurie at: laurie@jimwrodaauction.com

*****Please take advantage of preview times to look over your items of interest. *****



Saturday's Auction

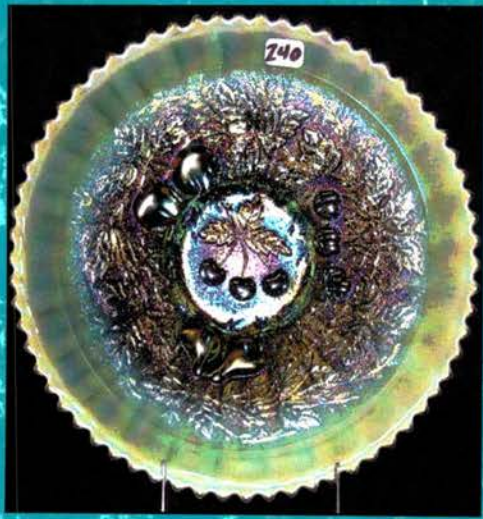
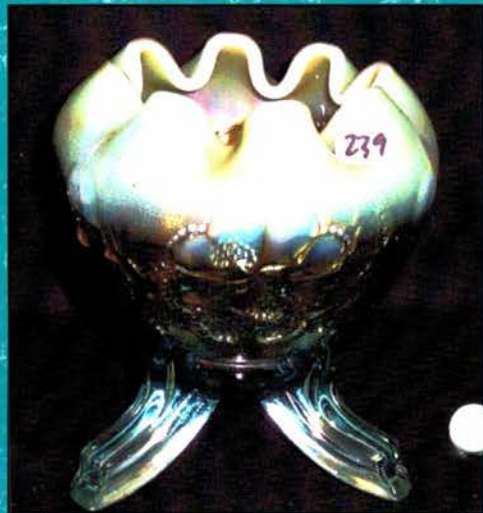
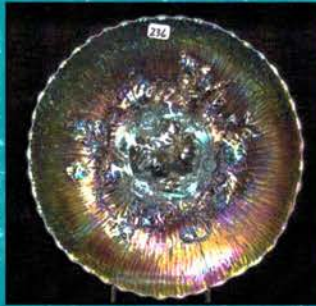
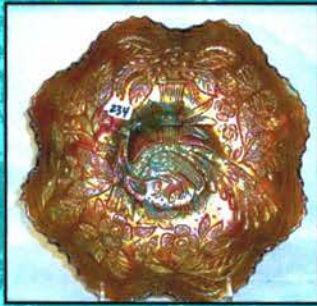
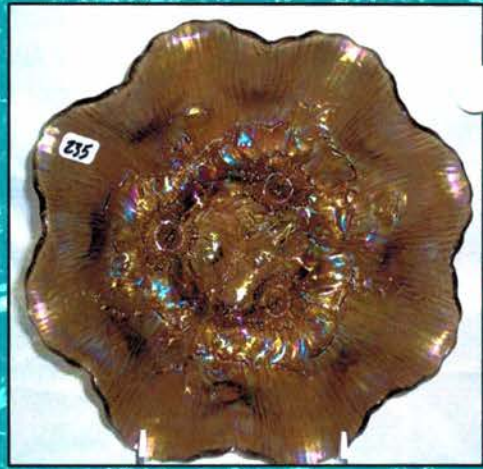

1. Dugan purple Beaded Shell mug
2. **U.S. Glass mari. Cosmos & Cane compote**
3. Imperial 5" purple Windmill bowl
4. Imperial mari. Loganberry vase signed IG
5. Imperial smoke Loganberry vase signed IG
6. **N-wood green Singing Birds covered sugar**
7. **N-wood 9" mari. Three Fruits plate w/BW ext. Wonderful color!!**
8. Fenton 10" mari. Chrysanthemum large ruffled footed bowl.
9. **Dugan 8 1/2" elec. purple Apple Blossom Twigs ruffled bowl.**
10. N-wood 8 1/2" amy. Three Fruits ruffled bowl.
11. Dugan purple Maple Leaf 5 pc. berry set.
12. N-wood 8 1/2" purple Sunflower ruffled spatula footed bowl.
13. Imperial 10 1/2" mari. Twins round bowl
14. Stretch 9 1/2" IG bowl.
15. (2) Stretch IG compotes. Different shapes
16. M-burg green Hanging Cherries butter top only.
17. Fenton mari. Butterfly & Berry creamer & spooner.
18. Fenton green Vintage compote.
19. Fenton 8" green Long Thumbprint vase.
20. Stretch 8" pink vase
21. M-burg 8" green Holly ruffled bowl
22. **M-burg 8" mari. Holly square bowl.**
23. M-burg 8 1/2" purple Holly 3/1 edge bowl
24. M-burg 7" purple Grape Wreath 3/1 edge bowl.
25. N-wood Purple Scales compote
26. Dugan mari. Leaf Ray nappy
27. N-wood green Leaf & beads nut bowl
28. N-wood 10" AO Four Pillars vase. Nick on toe
29. N-wood 11" purple Fine Rib vase
30. Fenton 13" green April Showers vase.
31. N-wood 11" purple Thin Rib vase
32. N-wood 12" mari. Fine Rib vase
33. Imperial 7" mari. Ripple vase.
34. Dugan 7" amy. Six Petals CRE ruffled bowl.
35. N-wood Green Flute & File creamer & sugar.
36. Fenton 8" mari. Two Flowers spatula footed ruffled bowl.
37. Fenton 8" blue G & C spatula footed ruffled bowl
38. Dugan purple Grape Delight nut bowl.
39. Fenton 8" green Autumn Acorns CRE bowl.
40. N-wood 8 1/2" purple Three Fruits Medallion dome footed bowl.
41. Imperial 8" lime IG green Open Rose footed ruffled bowl.
42. Fenton 8" clambroth Holly round bowl.
43. N-wood 8 1/2" purple G & C PCE bowl.
44. N-wood mari. G & C nappy
45. N-wood 5" mari. G & C berry bowl .
46. M-burg 8 1/2" mari. Primrose ruffled bowl
47. **Dugan purple Circle Scroll 2-sides up hat. Non-irid. on outside.**
48. **Imperial 5" VIOLET BLUE Windmill sauce. RARE color!**
49. Fenton 9" blue G & C 3/1 edge spatula footed bowl.
50. N-wood 8" mari. Three Fruits dome footed ruffled bowl w/BW ext.
51. (2) Dugan 5" PO ruffled sauces. 1-Petal & Fan and 1-Dugan Cherries. 1- lot.
52. Dugan 10" mari. Big Basket Weave vase
53. Fenton 10" blue Rustic vase
54. Imperial 9 1/2" elec. purple Ripple vase.
55. Fenton 8 1/2" green Peacock & Grape ruffled bowl.
56. (4) Fenton Butterfly Bon Bon's. 1-green, 1-blue, 1 mari. 1 purple. (1) lot.
57. **N-wood purple small Tornado vase. Has sliver on outside base-barely noticeable.**
58. Fenton mari. Blackberry mini. Compote. Small nick on base.
59. Fenton 9 1/2" mari. Rustic vase.
60. Imperial mari. Double Scroll candlesticks, pair.
61. Fenton blue Fern ruffled hat
62. Fenton blue Flowering Dill hat. base flaking
63. Fenton blue Blackberry OE (2-row) basket.
64. Fenton blue OE 2-row basket.
65. European mari. 3-footed rosebowl.
66. N-wood mari. Leaf & Beads nut bowl. Small nip on foot.
67. Dugan purple Grape Delight rosebowl. Small nips on toes. Great color.
68. Imperial mari. Open Rose rosebowl.
69. (2) Fenton Garland rosebowls. 1-mari., 1-purple
70. Fenton mari. /light lavender Horse Medallion 3-footed rosebowl.
71. N-wood blue Drapery rosebowl.
72. N-wood amy. Leaf & Beads rosebowl.
73. (2)Fenton mari. Fenton Flowers rosebowls. (1 lot) One has nip on toes.
74. N-wood green Beaded Cable rosebowl. Silvery.
75. Imperial green Scroll Embossed small ruffled compote
76. (3) Imperial Pansy nappys. 1-purple, 1-helios, 1-mari. (1 lot)
77. Imperial helios Open Rose rosebowl.
78. Imperial 9" smoke Diamond Ring ruffled bowl
79. Imperial 12" mari. Ripple vase
80. N-wood 8" green Tree Trunk squatty vase.
81. N-wood blue Poppy pickle dish
82. Fenton blue Orange Tree loving cup.
83. Fenton 8 1/2" blue Captive Rose ruffled bowl.
84. (5) N-wood mari. G & C punch cups. Beautiful color! All match well.
85. Dugan elect. purple S-Repeat punch cup.
86. Fenton 8" green Vintage CRE bowl.
87. Imperial 8" amber Open Rose round bowl
88. Fenton purple Orange Tree creamer.
89. N-wood 10" Diamond Point vase.
90. Dugan 10" Big Basket Weave vase
91. N-wood 7" purple Tree Trunk squatty vase.
92. M-burg 10" green Seaweed ICS bowl. Rare shape
93. M-burg 9 1/2" purple Rays & Ribbons ruffled bowl. Has chip on base
94. **M-burg 7" green Little Stars ruffled bowl**
95. **M-burg 10" mari. Fleur de lys ruffled bowl. Nice and satiny.**
96. M-burg 10" green Whirling Leaves ruffled bowl. Nice blue irid. Does have chip on base.
97. M-burg 5" green Blackberry Wreath ruffled sauce.

- _____ 98. M-burg 6" mari. Strawberry Wreath ruffled bowl. Pretty!
- _____ 99. M-burg 7" green Grape Wreath ruffled bowl.
- _____ 100. M-burg 7" green Blackberry Wreath ruffled bowl
- _____ 101. (3) N-wood mari. G & C powder jars. (1-lot)
- _____ 102. Fenton blue Orange Tree powder jar
- _____ 103. (2) Westmoreland teal Louisa rosebowls. (1 lot)
- _____ 104. Westmoreland purple Louisa rosebowl.
- _____ 105. Westmoreland amber Louisa rosebowl.
- _____ 106. (4) mari. Open Edge 2-sides up baskets. (3 w/ plain interior, 1 w/Blackberry int.) 1-lot
- _____ 107. N-wood 8 1/2" purple G & C PCE bowl.
- _____ 108. Fenton 8 1/2" blue Paneled Diamonds & Bows vase.
- _____ 109. Fenton 11" green Diamond & Rib vase.
- _____ 110. Fenton green Wreath of Roses ruffled compote.
- _____ 111. (2) Fenton purple Blackberry Bramble ruffled compotes
- _____ 112. Fenton lavender Blackberry Bramble ruffled compote.
- _____ 113. Fenton purple Vintage ruffled compote.
- _____ 114. N-wood amy. Raspberry gravy. Has chip on one foot.
- _____ 115. Imperial blue Lustre Rose fernery.
- _____ 116. Imperial mari. Scroll Embossed ruffled compote.
- _____ 117. Imperial 7 1/2" purple Flute vase.
- _____ 118. Dugan 10" PO Pulled Loops vase.
- _____ 119. Imperial 6" mari. Ripple vase.
- _____ 120. Fenton blue Cherry Circles 2-handled bon bon
- _____ 121. Imperial 6" purple Heavy Grape bowl.
- _____ 122. Fenton mari. Vintage fernery
- _____ 123. Fenton 5 1/2" mari. Diamond Point Columns squatty vase.
- _____ 124. (2) Imperial 9 1/2" mari. Morning Glory JIP vases (1-lot.)
- _____ 125. Imperial green Pansy creamer & sugar
- _____ 126. Imperial 9" green Hattie ruffled bowl
- _____ 127. (6) M-burg 5" mari. **Blackberry Wreath round sauces. (1 lot) Beautiful color!**
- _____ 128. (2) Imperial Grape 9" mari. low ruffled bowls/plates. (1-lot) Beautiful color on both.
- _____ 129. Imperial 9" mari. Pansy ruffled bowl.
- _____ 130. (5) N-wood 5" mari. **Peacock at the Fountain sauces. (1-lot)**
- _____ 131. Fenton mari. Peacock Tail 2-handled bon bon
- _____ 132. Dugan mari. Mary Ann 2-handled vase.
- _____ 133. Imperial mari. Windmill water pitcher. Nice dark color. Has small nip on spout.
- _____ 134. N-wood IB Fine Cut & Roses rosebowl. Has flakes on feet.
- _____ 135. (3) N-wood 5" amy. **Peacock at the Urn sauces. Each has different irid.**
- _____ 136. (2) Imperial 6 1/2" - 7" mari. Morning Glory vases. (1 lot)
- _____ 137. N-wood 7" mari. Tree Trunk squatty vase.
- _____ 138. N-wood 10" mari. Tree Trunk vase.
- _____ 139. Imperial mari. Poinsettia milk pitcher
- _____ 140. Dugan mari. Wreathed Cherry spooner. Pretty.
- _____ 141. Dugan purple Holly & Berry tri-corner nappy.
- _____ 142. (15) misc. tumblers. Choice lot.
- _____ 143. Imperial 7" green Windmill ruffled bowl.
- _____ 144. Imperial mari. Soda Gold car vase w/bracket.
- _____ 145. N-wood green Raspberry ruffled compote
- _____ 146. **Imperial 11 1/2" purple Imperial Grape ruffled large bowl. Pretty!**
- _____ 147. Imperial purple Flute creamer & sugar.
- _____ 148. N-wood 5" green Singing Birds round sauce.
- _____ 149. Imperial 8 1/2" teal Heavy Grape berry bowl.
- _____ 150. N-wood blue round Bushel Basket
- _____ 151. Imperial 6" mari. Imperial Grape flat plate. Nice color!
- _____ 152. Imperial mari. Pansy oval pickle dish.
- _____ 153. Imperial green Pansy ruffled pickle dish.
- _____ 154. Imperial green Windmill oval pickle dish.
- _____ 155. Fenton blue Persian Medallion 2-handled bon bon.
- _____ 156. *2 mari insulators
- _____ 157. Large Fenton Chessie cat figure.
- _____ 158. Pair mari Spiral candlesticks
- _____ 159. 2 blue God & Home mugs 1968ACGA
- _____ 160. 1969 God & Home mug
- _____ 161. 3 blue Fenton pulled hobnail vases. Contemporary. 3 x money
- _____ 162. Large mari Brandy snifter
- _____ 163. Irid. Covered pin box w/roses
- _____ 164. Fenton PO floral hair receiver. Contemporary
- _____ 165. European Headress stemmed compote
- _____ 166. Dugan 10" PO Spiralex vase
- _____ 167. Fenton 9" mari Butterfly & Berry vase
- _____ 168. Imperial Grape 6" plate, mari
- _____ 169. West. Amy 6" scales plate
- _____ 170. Imperial grape green cup and saucer
- _____ 171. 6 carnival perfume bottles. Choice
- _____ 172. Imperial mari Frosted block plate
- _____ 173. ABC ashtray
- _____ 174. Polo Ashtray
- _____ 175. IG green floral basket
- _____ 176. 2 mari baskets. Choice
- _____ 177. 4 European creamers. Choice
- _____ 178. Box of asst'd Carnival tumblers choice
- _____ 179. 3 sizes Golden wedding bottles. 1-lot
- _____ 180. 2 Imperial grape wines, mari 1-lot
- _____ 181. N-wood 7" purple Smooth rays bowl
- _____ 182. Dugan 6" purple Jeweled Heart ruffled bowl
- _____ 183. **Fenton 6" purple Persian Medallion plate.**
- _____ 184. N-wood Green Beaded cable rosebowl
- _____ 185. West. purple 6" ft'd Shell
- _____ 186. N-wood purple Acorn burrs sugar lid.
- _____ 187. Culligan man ashtray, mari
- _____ 188. Box of asst'd pieces. Choice
- _____ 189. **9 Pastel swans. Choice. cobalt- 2 celeste- BO-Vase-LIG- cranberry flash -mari-pink**
- _____ 190. N-wood IB Drapery candy dish. Feet OK. Nice.
- _____ 191. **Rare blue Grape Arbor tumbler. Has manufacturer scratch on rim.**
- _____ 192. N-wood 9" IB Nippon PCE bowl. Excellent.
- _____ 193. N-wood 8 1/2" AO Embroidered Mums ruffled bowl. Chip on point but very rare.
- _____ 194. N-wood 8 1/2" blue/elec. blue Good Luck ruffled bowl.
- _____ 195. N-wood 9" dark lime green Peacocks flat plate w/great pastel irid.

196. Imperial 10" mari. Acanthus plate.
 197. **Imperial 10" smoke Acanthus plate.**
 198. Dugan 6" purple Jeweled Heart plate w/CRE.
 199. **Dugan 9" Killer elec. purple Double Stem Rose tri-corner bowl w/CRE. Beautiful!**
 200. Terry Crider Hanging Hearts paperweight.
 201. Terry Crider 6" red Plume & Threaded vase.
 202. Terry Crider 5" JIP vase.
 203. Terry Crider blue JIP vase, made from Maple Leaf tumbler.
 204. Smith for LeVay large 18" white Sunburst Variant vase. Whimsey from punch bowl. RARE!
 205. Fenton blue Pansy plate. HOACGA 2000.
 206. Singleton Baily cranberry opal Poppy Show JIP vase.
 207. Hanging 5 light chandelier w/Carnival shades
 208. Fenton 12" mari. Plume Panels vase.
 209. Imperial 5" mari. Smooth Panels vase.
 210. Choice of (3) Swans. Pink, celeste & ice green.
 211. **Rare mari. flash Frog candy container. Hardly ever sold. Cute!!!**
 212. M-burg 10" green Holly Sprig ruffled bowl.
 213. Dugan purple Grape Delight rose bowl. Feet OK.
 214. **Imperial 9" elec. purple Open Rose deep round bowl.**
 215. **Imperial 9" blasting elec. purple Grape ruffled bowl. WOW! WOW!!**
 216. N-wood 8" elec. blue Wishbone footed ruffled bowl. Scarce.
 217. N-wood 9" elec. blue Three Fruits stippled plate.
 218. N-wood 8 1/2" blue Embroidered Mums ruffled bowl.
 219. **Rare Aurora Pearls 12" brides basket bowl w/oil spot back, polished pontil, Rare 2-color, cranberry to smoke. Great piece of Art Glass.**
 220. **N-WOOD 8 1/2" SUPER PASTEL AO POPPY SHOW RUFFLED BOWL. ONE OF THE RAREST N-WOOD BOWLS TO EXIST. BREATHTAKING MULTICOLOR PASTEL IRID. THIS BOWL IS PERFECT IN COLOR AND CONDITION!!! HERE IS A CHANCE OF A LIFETIME TO OWN THIS GORGEOUS PIECE OF GLASS! PROBABLY 1 OF 3 OR 4 KNOWN TO EXIST.**

This ends Friday's session. Doors will open at 8 a.m. Saturday Morning. Coffee & Danish will be served.

*Start of Saturday's session
 9:30 AM Sharp!!!*

- A. (8) tumblers choice. Green Acorn Burr, purple Beaded Shell, purple Flute, HA Palm Beach, HA Cosmos & Cane, blue Stork & Rushes, em. green Grape & Gothic Arches, mari. Inv. Strawberry.
 B. Fenton AO Christmas compote.
 C. Fenton mulberry blue Christmas compote. One of 17 made. Have certificate to go with it.
 D. 1983 green ACGA Seacoast spittoon.
 E. 1982 PO Seacoast spittoon.
 F. 1983 MMG HOACGA loving cup.
 G. Fenton Elks green handled basket.

221. N-wood mari. Peacock at the Fountain stemmed compote. Very Nice!
 222. N-wood IB Peacock at the Fountain stemmed compote. Nice pastel irid. Scarce.
 223. N-wood elect. Blue Peacock at the Fountain fruit bowl. Beautiful color.
 224. N-wood dark mari. Peacock at Fountain fruit bowl.
 225. N-wood lavender Peacock at the Fountain fruit bowl. Very scarce color w/great electric irid.
 226. Fenton elect. Blue Orange Tree Orchard water pitcher. Outstanding elect. Irid. Hard to find one better. Small irid. Smudge on interior.
 227. **FENTON PURPLE G & C BRIDES BASKET. EXTREMELY RARE. MAYBE 3-4 KNOWN.**
 228. **FENTON 9" ELECT. PURPLE THISTLE FLAT PLATE. UNBELIEVABLE EXAMPLE. VERY RARE.**
 229. Fenton 8 1/2" mari. Peter Rabbit 8 ruffle bowl. Very scarce. Nice pressing.
 230. Fenton 9" elect. Blue Peacock at the Urn plate. Killer.
 231. Fenton 9" dark mari. Peacock at the Urn plate. Another beauty.
 232. Fenton 8" mari. Peacock at the Urn ICS bowl.
 233. Fenton 8 1/2" olive green Peacock at the Urn 8 ruffled bowl w/super elect. Irid.
 234. Fenton 8 1/2" PERSIAN BLUE Peacock at the Urn 8 ruffled bowl. Very rare color.
 235. **N-WOOD 8 1/2" HOREHOUND POPPY SHOW BOWL W/UNBELIEVABLE PASTEL IRID. AS BEAUTIFUL AND AS RARE AS THE AQUA OPAL BOWL. AS FAR AS WE KNOW, THE ONLY ONE KNOWN.**
 236. N-wood 9" IB Poppy Show plate. Very nice pastel irid. Scarce.
 237. **N-WOOD 9" ELECT. BLUE POPPY SHOW PLATE. HAS TO BE ONE OF THE BEST ONES OUT THERE.**
 238. N-wood AO Singing Birds mug. Super nice example.
 239. **N-WOOD AO DAISY & PLUME FOOTED ROSEBOWL. KILLER PASTEL IRID. ON A VERY RARE ROSEBOWL. ONE FOOT HAS HAD MINOR BUFFING TO ROUGH EDGE. SHOULDN'T REALLY MATTER ON THIS ONE.**
 240. **N-WOOD 9" PASTEL AO THREE FRUITS STIPPLED PLATE. AN ABSOLUTELY INCREDIBLE LOOKING PLATE.**
 241. N-wood 9" elec. blue Three Fruits stippled plate. Another Killer!
 242. N-wood 9" dark mari. Three Fruits stippled plate. One shade from pumpkin.
 243. N-wood 9" GREEN Three Fruits stippled plate. Rare color not often sold.
 244. N-wood 9" elect. purple Three Fruits stippled plate. Super!
 245. **N-WOOD 8 1/2" AO THREE FRUIT STIPPLED RUFFLED BOWL. NICE BUTTERSCOTCH OVERLAY.**

39,000

900

2700
 10,500

10,500

1300

10,500

1300

3000

900

2400

6,000

900

3000

950

- _____ 246. N-wood 8 1/2" green Three Fruits stippled ruffled bowl.
- 1100 247. **N-WOOD GREEN HEARTS & FLOWERS COMPOTE. RARE. WOW!!**
- _____ 248. N-wood blue Hearts & Flowers compote. Nice irid.
- _____ 249. N-wood AO Hearts & Flowers compote. Nice!
- _____ 250. N-wood IB Hearts & Flowers compote
- 1400 251. N-wood 9" purple Hearts & Flowers plate
- 900 252. N-wood 9" mari. Hearts & Flowers plate.
- 2900 252A. **N-WOOD 9" WHITE HEARTS & FLOWERS PLATE. GREAT PASTEL IRID. RARE!**
- _____ 253. N-wood 8 1/2" IG Hearts & Flowers ruffled bowl. Outstanding pastel irid. Very scarce.
- _____ 254. N-wood 8 1/2" dark IB Hearts & Flowers PCE bowl w/exceptional irid.
- 9000 255. **N-WOOD 21 1/2" MARI. TREE TRUNK FUNERAL VASE W/PLUNGER BOTTOM. HAS JIP SHAPE. EXTREMELY RARE. ONE OF FOUR KNOWN!**
- 3600 256. **N-WOOD 20" ELECT. BLUE TREE TRUNK FUNERAL VASE W/PLUNGER BOTTOM. VERY RARE W/EXCELLENT COLOR.**
- 6000 257. **N-WOOD 18 1/2" GREEN/EMERALD GREEN TREE TRUNK FUNERAL VASE W/PLUNGER BOTTOM. ANOTHER RARE N-WOOD FUNERAL VASE. SUPER COLOR!**
- _____ 258. N-wood 13" emerald green Tree Trunk midsize vase. NICE!!
- _____ 259. N-wood 13" mari. Tree Trunk midsize vase.
- _____ 260. N-wood 14" mari. Tree Trunk midsize vase w/plunger base.
- _____ 261. N-wood 14" purple Tree Trunk midsize vase w/plunger base.
- _____ 262. N-wood 10" purple Tree Trunk vase.
- _____ 263. N-wood 10 electric green Tree Trunk vase. Wonderful color!
- _____ 264. (2) N-wood 10" IG Tree Trunk vases. Choice.
- _____ 265. N-wood 8" blue Tree Trunk squatty vase.
- _____ 266. N-wood 7" green Tree Trunk squatty vase.
- _____ 267. N-wood 7" purple Tree Trunk squatty vase.
- _____ 268. N-wood 12" mari. Tree Trunk midsize vase
- _____ 269. N-wood 12" green Tree Trunk vase.
- _____ 270. N-wood 9" mari. Tree Trunk vase.
- 2700 271. **FENTON 9" IG LEAF CHAIN RUFFLED BOWL. VERY RARE WITH PASTEL IRID.**
- _____ 272. Fenton 9" mari. Leaf Chain ruffled bowl.
- _____ 273. Fenton 9" white Leaf Chain plate. Nice pinks and green irid.
- _____ 274. Dugan 8 1/2" IG Pony 10 ruffle bowl. Wonderful irid.
- _____ 275. Dugan 8 1/2" celeste blue Double Stem Rose dome footed bowl. Nice dark example.
- _____ 276. Dugan 5" white Target squatty vase. Nice frosty irid.
- 2300 277. **DUGAN WHITE DAHLIA 7 PC. WATER SET W/BLUE STAIN ON DAHLIA. EXTREMELY RARE AND FROSTY. BEAUTIFUL SET.**
- 5500 278. **DUGAN MARI. CHRISTMAS COMPOTE. WONDERFUL DARK MARI. BOTH INSIDE AND OUT. SUPER EXAMPLE!!!**
- 4000 279. **DUGAN ELECTRIC PURPLE CHRISTMAS COMPOTE. COLOR IS FANTASTIC BOTH INSIDE AND OUT. AWESOME!!!**
- _____ 280. Dugan 7" electric purple Circle Scroll vase. Very scarce.
- 7200 281. **DUGAN ELECTRIC PURPLE FARMYARD 3/1 EDGE BOWL. ONE OF THE BEST IF NOT THE BEST 3/1 EDGE. BLASTING ELECTRIC IRID.!**
- _____ 282. Dugan elect. purple Heavy Iris water pitcher. An outstanding example. Does have 4" crack around base. You're gonna love this one!!!
- _____ 282a (6) Dugan elect. Purple Heavy Iris tumblers. 6 X Money.
- _____ 283. Dugan 6" elect. Purple Wishbone & Spades plate.
- _____ 284. Dugan elect. Purple Cherries 10 ruffle 3-footed bowl.
- _____ 285. Dugan 11" elect. Purple Ski Star ruffled bowl.
- _____ 286. Dugan elect. Purple Apple Blossom Twigs low ruffled bowl.
- _____ 287. Dugan elect. Purple Big Basket Weave vase.
- 1500 288. Dugan elect. Purple Many Fruits punch set w/6 cups. A SUPER MATCHED SET
- 2300 288A. **DUGAN 11" ELEC. PURPLE BUTTERFLY & TULIP SQUARE BOWL. A SUPER EXAMPLE!**
- _____ 289. Dugan 9" emerald green Four Flowers plate. Super pastel irid.!
- _____ 290. Dugan 6" elect. Purple Wishbone & Spades plate.
- _____ 291. Dugan 7" purple Lattice & Points vase.
- _____ 292. Dugan mari. 7 pc. Beaded Shell water set. Scarce.
- _____ 293. Dugan dark mari. Vineyard water pitcher.
- 5500 293A. **FENTON BLUE LILY OF THE VALLEY 7 PC. WATER SET. EXTREMELY RARE SET TO FIND TOGETHER!! NICE!!**
- _____ 294. Dugan 9" white Apple Blossom Twigs plate. Nice pink irid!
- _____ 295. Dugan 6" white Persian Garden plate.
- 3000 296. **IMPERIAL ELECTRIC PURPLE POPPY SHOW VASE. SUPER VASE THAT IS HARDLY EVER SOLD!**
- 2000 297. **IMPERIAL ELECTRIC SMOKE POPPY SHOW VASE. TRUE ELECTRIC SMOKE!!**
- _____ 298. Imperial dark mari. Poppy Show vase.
- 2250 299. **IMPERIAL 10" ELEC. PURPLE HOMESTEAD CHOP PLATE. ABSOLUTELY A BEAUTIFUL EXAMPLE. ONE OF THE BEST**
- 5000 299A. **IMPERIAL 11" ELEC. AMBER HATTIE CHOP PLATE. YOU WOULD BE HARD PRESSED TO FIND ANOTHER ONE!**
- _____ 300. Imperial 11" elect. Purple Heavy Grape chop plate.
- 1450 301. Imperial Grape 9" elect. Purple plate. A top notch example. Killer!
- _____ 302. Imperial 8" elect purple Heavy Grape plate. Nice!
- _____ 303. Imperial Grape 6" elect. Purple plate.
- _____ 304. Imperial Grape 10" elect. Purple deep ruffled bowl.
- _____ 304a. Imperial 8 1/2" elec. purple Cobblestone ruffled bowl. Beautiful!

Saturday's Auction

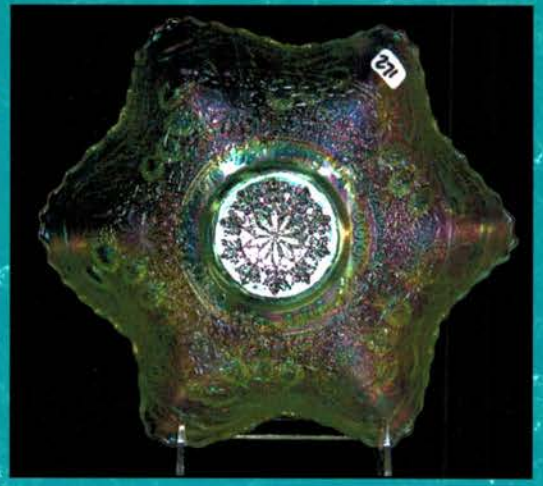
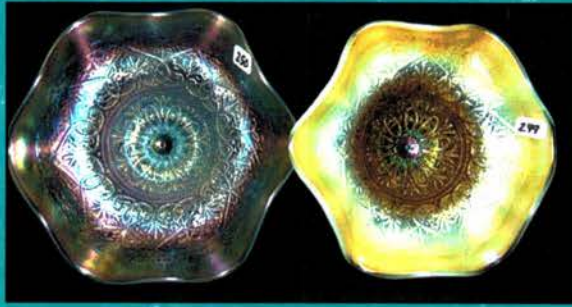
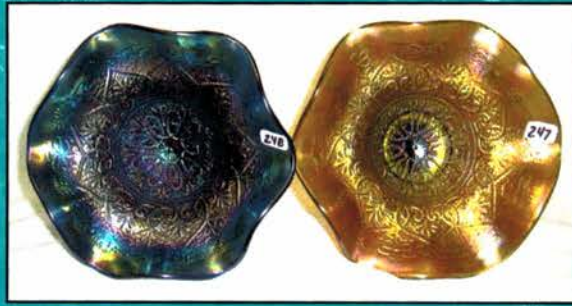
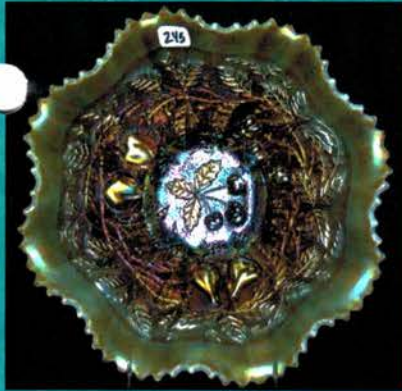

Saturday's Auction



Saturday's Auction

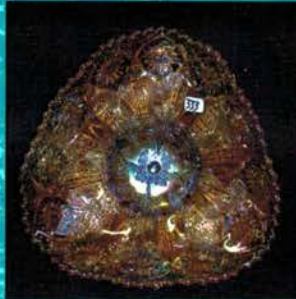

Saturday's Auction

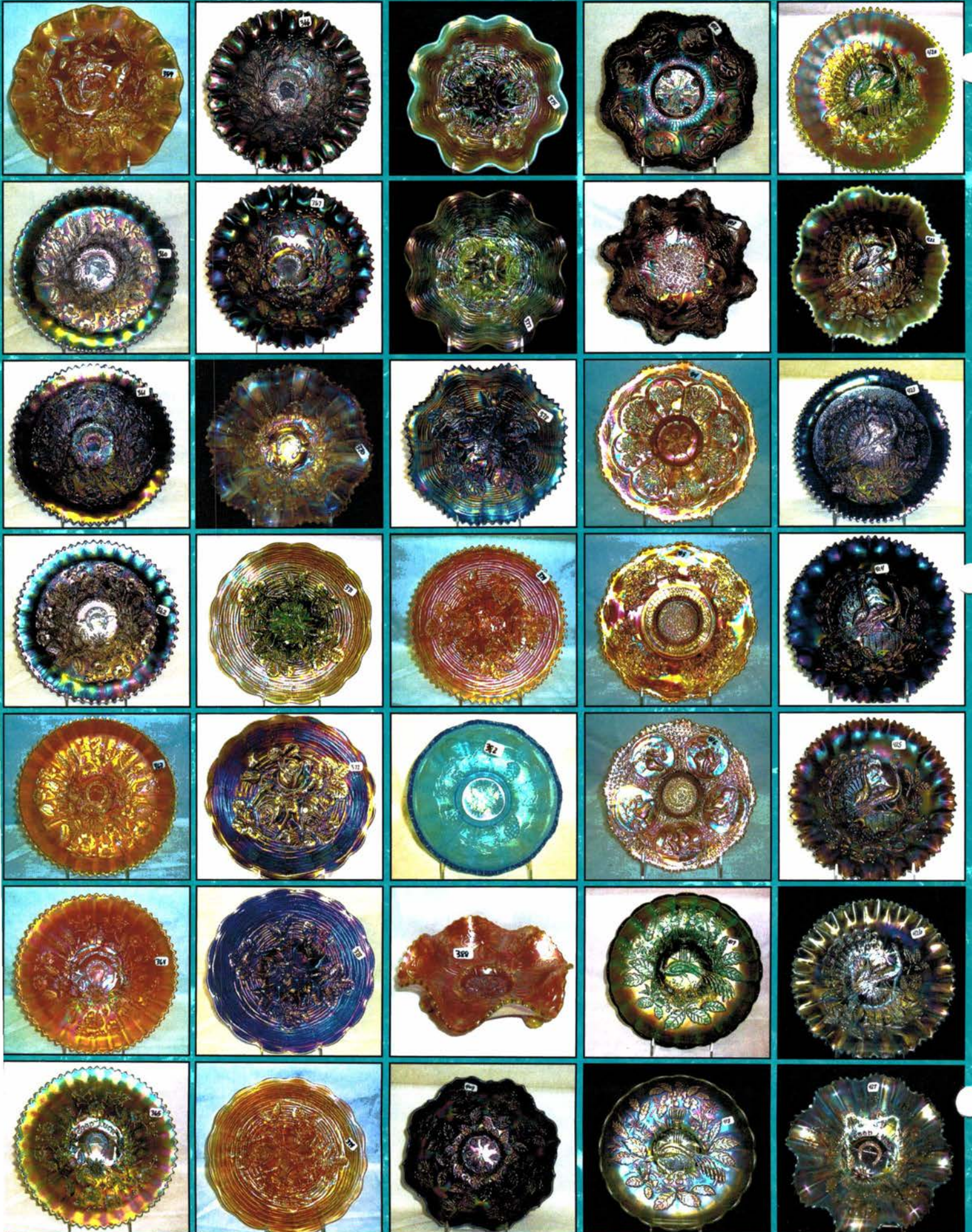

- 1400 305. Imperial 13" elect. Purple Morning Glory funeral vase. 5" base w/9" opening. Super!
306. Imperial 13" dark mari. Morning Glory funeral vase. 5" base w/9" opening. Super!!!
- 1400 307. Imperial 14" elect. Purple Ripple funeral vase. 4 3/4" base. 8" opening. Absolutely beautiful.
308. Imperial 9" lavender Ripple midsize vase. 4" base, 6 1/2" opening.
309. Imperial 10" elect. Purple Ripple vase.
310. Imperial 8" elect. Purple Open Rose footed bowl. Beautiful.
311. Imperial elect. Purple Open Rose butter dish. None better.
312. Imperial elect. Purple Open Rose water pitcher. You just can not say enough about this one!
313. Imperial 8" elect. Purple Beaded Bulls Eye vase w/6 1/2" opening.
314. Imperial elect. Purple Windmill milk pitcher. Beautiful!
315. Imperial 11" elect. Purple midsize Ripple vase. Fantastic Inside & out!!! 4" base w/8" opening.
316. Imperial mari. Zipper Loop finger lamp. Very scarce. This is an old one!
317. Imperial 6" blue Heavy Grape round bowl. Extremely rare color. Has 3" crack around base.
- 318. EUROPEAN 12" PURPLE FIRCONI BULBOUS VASE. EXTREMELY RARE. MAY BE THE 2ND OR 3RD ONE KNOWN. FANTASTIC PRESSING W/EXCELLENT IRID. HAS TO BE THE BEST EUROPEAN VASE MADE!!!**
319. European LGW 10 1/2" smoke Kaleidoskop vase. Super irid.
320. European mari. Diamond Cut Shields water pitcher. Brockwitz.
321. European mari. Buzz Saw & File 7 pc. water set.
322. European mari. 5 pc. Ribbed band & Scales water set. Fairly Scarce water set.
323. European mari. Omnibus water pitcher
- 324. M-BURG GREEN HOBNAIL SPITTOON W/EXCEPTION RADIUM IRID. VERY RARE SPITTOON.**
325. M-burg mari. Hobnail spittoon w/radium irid.
326. M-burg green Peacock at the Urn giant compote. Very scarce w/excellent color.
327. M-burg 9" radium purple Peacock at the Urn flared master berry bowl. Super blue irid.
328. M-burg 9" radium pastel mari. Peacock at Urn flared master bowl.
329. M-burg 9" mari. Peacock at Urn flared master berry bowl.
330. M-burg 9" radium green Peacock at Urn flared master berry bowl. Scarce.
- 331. M-BURG 10" RADIUM PURPLE PEACOCK AT URN MIC BOWL. BEE, NO BEADS. VERY SCARCE. BEAUTIFUL RADIUM COLOR.**
- 332. M-BURG 10" RADIUM PURPLE "PEACOCK" MIC BOWL. NO BEE, NO BEADS. RARE!**
333. M-burg 9" radium mari. Fleur de lys tri corner dome footed bowl. Very nice irid. Toes look OK!
334. M-burg 10" radium mari. Fleur de lys ruffled bowl. Scarce.
- 1500 **335. M-BURG 9" RADIUM GREEN NESTING SWAN SQUARE CRE BOWL. VERY RARE.**
336. M-burg 9" radium purple Nesting Swan ruffled bowl. Very nice.
- 336a M-burg 10" radium pastel mari. Nesting Swan ruffled bowl. Killer blue irid.
- 336b M-burg 6" green Blackberry Wreath ruffled bowl.
- 336c. M-burg 7" radium purple Holly Sprig CRE bowl. Outstanding blue irid.
337. M-burg 9" green Whirling Leaves tri-corner bowl w/CRE. Nice radium blue irid.
338. M-burg 9" mari. Whirling Leaves tri-corner bowl w/CRE. Radium irid.
- 1700 **339. M-BURG 8" RADIUM PURPLE OVAL WHIRLING LEAVES BOWL W/CRE. KILLER BLUE IRID. HOLY SMOKES!**
340. M-burg 9" radium mari. Whirling Leaves ruffled bowl.
341. M-burg 10" green Rosalind ruffled bowl.
342. M-burg 10" mari. Rosalind ICS bowl. Satiny.
343. M-burg 10" mari. Grape Wreath Vt. square bowl.
344. M-burg 8" mari. Grape Wreath Vt. 3/1 edge bowl. Radium.
345. M-burg 7" radium purple Blackberry Wreath CRE bowl.
346. M-burg 9" radium purple Strawberry Wreath ICS bowl.
347. M-burg 8" green Holly Sprig round bowl. Radium.
348. M-burg 8" radium purple Holly Sprig Tri-corner bowl. Super blue irid.
349. M-burg 9" green Holly Whirl deep round bowl.
350. M-burg lavender Holly Sprig 2-handle nappy.
- 925 351. M-burg 10" green Many Stars ICS bowl. Radium and scarce.
352. M-burg 7" radium purple Courthouse ruffled bowl. Scarce.
353. M-burg 8 1/2" green Little Stars ICS bowl. Rare
354. M-burg 9" green Primrose ICS bowl. Scarce.
- 1400 **355. M-BURG GREEN HANGING CHERRIES WATER PITCHER. SCARCE.**
356. M-burg 10" purple Hanging Cherries ICS bowl. Very nice irid.
357. M-burg 7" green "Peacock" ICS bowl. Radium & Rare!
358. M-burg green Little Flower sherbet. Radium.
359. M-burg 9" mari. Big Fish 3/1 edge bowl. Scarce.
- 2000 **360. N-WOOD 9" RENNINGER BLUE GOOD LUCK STIPPLED PLATE. VERY RARE!**
- 1200 **361. N-WOOD 9" BLUE GOOD LUCK STIPPLED PLATE. HAS NICE RADIUM IRID.**
- 362. N-WOOD 9" PURPLE GOOD LUCK STIPPLED PLATE. ANOTHER RARE PLATE!**
363. N-wood 9" mari. Good Luck stippled plate. Scarce!
- 1200 364. N-wood 9" dark mari. Good Luck plate. SUPER!!!
365. N-wood 9" green Good Luck plate. Very scarce!!

- 366 **N-WOOD 8 ½" RENNINGER BLUE GOOD LUCK STIPPLED PCE BOWL. RARE!**
 367. N-wood 8 ½" purple Good Luck PCE bowl. Nice!
 368. N-wood 8 ½" mari. Good Luck PCE bowl!
 369 N-wood 8" elec. blue Good Luck ruffled bowl. Nice
1875 370. N-wood 8" mari Good luck ruffled bowl.
1600 371. **N-WOOD 9" GREEN/ EMERALD GREEN ROSE SHOW PLATE. A SUPER DANDY PLATE!**
 372. N-wood 9" killer elec. purple Rose Show plate. WOW!!
 373. N-wood 9" elec. blue Rose Show plate. A nice one!!
 374. N-wood 9" mari Rose Show plate. Super irid.
1050 375. N-wood 8 ½" AO Rose Show bowl. Always a hit!! NICE!
 376. N-wood 8 ½" elec purple Rose Show bowl. Very nice!
 377. N-wood 8 ½" IG Rose Show bowl. Getting hard to find. Nice pastel
1250 378. N-wood 8 ½" cobalt blue Rose Show variant bowl. As nice as you'll find!
5500 379. **N-WOOD 9" MARI ROSE SHOW VARIANT PLATE. WOW!! SUPER IRID!**
4000 380. **FENTON MARI KITTENS SPITTOON! SUPER RARE PIECE OF GLASS!! A REAL CUTIE!!**
 381. Fenton 5" mari Kittens plate.
1850 382. **FENTON 6" CELESTE BLUE VINTAGE ICS BOWL. VERY RARE! NICE!**
 383. Fenton 7" Blackberry OE vase. Very rare! Nice
 384. Fenton 6" mari Pinecone plate.
 385. Fenton 5" red blackberry ruffed hat.
 386. Fenton 5" white Blackberry banded ruffled hat. Scarce color
 387. Fenton red Panther ft'd sauce. Very hard color to find!
1600 388. Fenton rev. Amberina Panther Ft'd sauce. WOW! This is a great one!
 389. Fenton 5" Red OE basket.
 390. Fenton blue Orange Tree loving cup.
3000 391. **FENTON 5" GREEN ELKS NUT BOWL. A SUPER ONE OF A KIND ITEM WITH NICE IRID!**
2300 392. **FENTON 21" GREEN DIAMOND RIB FUNERAL VASE. 5 ½" BASE W/10" OPENING. WHAT A VASE! WOW!**
 393. Fenton 6" purple Diamond Rib vase.
 394. Fenton blue Milady 7pc water set. Very scarce
 395. Fenton blue Grapevine & Lattice 7pc water set. Very well matched
 396. Fenton blue Ten Mums water pitcher. Very scarce
 397. Fenton white Prism Band enameled Dianthus tankard. Scarce!
 398. Fenton IG Prism band enameled Dianthus 5 pc. water set. NICE!
 399. Fenton Green 8pc Wreath of Roses punch set. A nice one!
2000 400. Fenton 19" green Rustic funeral vase. Great color on a hard to find vase
- 2100 401. Fenton 19" purple Rustic funeral vase. Very scarce w/ nice irid.
1200 402. Fenton 18 ½" Blue Rustic funeral vase. Big 8 ½" opening! Nice
1600 403. Fenton 19" Mari. Rustic funeral vase. Great irid!
 404. Fenton 18" mari Rustic funeral vase. Another beauty!
 405. Fenton 13" green Rustic mid size vase
 406. Fenton blue G & C small fruit bowl. Very nice!
 407. Fenton 10" red with red streaks Fine Rib vase. This is one neat vase!
1600 408. Fenton 10" red Fine Rib vase. Scarce and pretty!
 409. **FENTON 9" BLUE OPAL HOLLY 8 RUFFLED BOWL. THIS IS ALMOST ELECTRIC BLUE OPAL! NICE!!**
 410. Fenton 9" PO Peacock & Grape 8 ruffled bowl. Super dark color!
 411. Fenton 9" PO Dragon & Lotus 3-1 edge bowl. Scarce
 412. Fenton 9" blue Dragon & Lotus 8 ruffled bowl
 412a. Fenton 9" mari. Two Flowers plate. Very scarce!
 412b. Fenton 9" mari. Stag & Holly footed plate. Great pressing and color.
 412c. Fenton 9" mari. Coral plate. Nice dark color with Great Detail.
1100 412D. **FENTON 9" GREEN PEACOCK & GRAPE FLAT PLATE. VERY RARE COLOR W/NICE IRID.!**
 413. Fenton 8" red Stag & Holly ft'd ruffled bowl. Very nice! Has the typical yellowish feet.
 414. Fenton 9" mari Peacock & Grape flat plate. Super dark color.
 415. Fenton 9" mari Orange Tree plate. Scarce
 416. Fenton 7" mari Horse Medallion plate.
900 417. **N-WOOD 10" EMERALD GREEN PEACOCK @ URN MIC BOWL. SUPER RARE COLOR.**
 418. N-wood 10" IG Peacock @ Urn MIC bowl. Scarce color
 419. N-wood 10" purple Peacock @ Urn MIC bowl.
 420. N-wood 9" green Peacocks plate. A dandy! Super bright irid.
 421. N-wood 8 ½" Green Peacocks ruffled bowl. Scarce
900 422. N-wood 8 ½" AO Peacocks ruffled bowl. Nice dark color!
 423. N-wood 9" blue Peacocks stippled plate. Super radium irid on a hard to find plate.
 424. N-wood 9" elec. blue Peacocks PCE bowl. WOW!!
 425. N-wood 9" Elec purple Peacocks PCE bowl. Another killer!
1500 426. N-wood 9" IB Peacocks PCE bowl. Very hard to find!
3000 427. **N-WOOD 8 ½" IB GOOD LUCK RUFFLED BOWL. SUPER PASTEL IRID! RARE!**
2500 428. **N-WOOD 9" IB GRAPE LEAVES RUFFLED BOWL. RARE COLOR W/NICE IRID!**
2200 429. **N-WOOD 7 ½" IB STIPPLED RAYS DEEP RUFFLED BOWL. EXTREMELY RARE BOWL AND PRETTY! JUST A COUPLE KNOWN.**

- 950 430. N-wood purple 7 pc Acorn Burrs water set. Very scarce
- 1700 431. N-wood 8pc mari Acorn Burrs punch set. Nice dark color. Always in demand.
432. N-wood 7 pc mari Acorn burrs water set. Nice!!
433. N-wood 8pc Mari Memphis punch set. Great shape and color
434. N-wood 8pc purple Grape & Cable table size punch set. Brilliant irid.!
435. N-wood 8pc mari Grape & Cable Stippled punch set. Very hard to find!
436. N-wood 7pc purple G & C TANKARD water set. RARE!! All Matching.
437. N-wood IG G & C banana boat. A great pastel!
438. N-wood 7pc Green G & C water set. Scarce.
- 2300 439. **N-WOOD PURPLE 14PC G & C MASTER PUNCH SET WOW! WHAT A KILLER SET!**
- 2000 440. **N-WOOD MARI 14PC G&C MASTER PUNCH SET! ANOTHER NICE FAN FAVORITE!**
441. N-wood purple G & C large ruffled fruit bowl. Super color!
442. N-wood mari G & C center piece bowl w/points up. Scarce!
443. N-wood green G & C hat pin holder. Nice!
444. N-wood purple G & C Banded hat pin holder. Beautiful blue irid.
445. N-wood mari. G & C hat pin holder.
446. N-wood mari. G & C perfume bottle. Pretty
447. N-wood mari. G & C pin tray.
448. N-wood mari. G & C powder jar.
449. N-wood mari. G & C dresser tray
450. (2) N-wood mari. G & C cologne bottles. 2 x money.
451. N-wood mari. G & C Banded egg shape dresser tray. Very scarce.
452. N-wood lavender G & C sweet meat. Rare.
- 2800 453. N-wood purple Town Pump. Beautiful blue and purple irid. Exceptional example.
454. N-wood 5" elec. blue Peacock at Urn ICS bowl.
- 1900 455. **N-WOOD 5" AO PEACOCK AT URN ICS BOWL. RARE. GOOD LOOKIN BOWL!**
456. N-wood amy. Basket of Roses stippled bon bon Scarce.
457. N-wood 8" AO Diamond Point squatty vase. Rare size.
- 2000 458. N-wood 10 1/2" elect. Blue Diamond Point vase. Very Scarce!
459. N-wood 10" sapphire Diamond Point vase. Rare color and has a dark overlay.
- 1200 460. **IMPERIAL ELEC. PURPLE 8 PC. BROKEN ARCHES PUNCH SET. ABSOLUTELY BEAUTIFULLY MATCHED SET.**
- 1000 461. **IMPERIAL AMBER LOGANBERRY VASE. NICE ELECTRIC HIGHLIGHTS.**
- 1400 462. **IMPERIAL ELECTRIC PURPLE LOGANBERRY VASE. WONDERFUL COLOR!**
463. Imperial dark mari. Loganberry vase.
464. Imperial 18" mari. Ripple funeral vase. Has 4 3/4" base & 7" opening.
465. Imperial Grape purple water carafe
466. Imperial Grape electric purple Wine decanter.
467. Imperial Grape pastel mari. 8 pc. wine set
468. Imperial Grape mari. 8 pc. wine set
469. Imperial elec. purple Fieldflower water pitcher. Rare
470. Imperial elec. smoke Fieldflower water pitcher.
471. Imperial elec. purple Diamond Lace 7 pc. water set
472. Imperial light smoke Homestead chop plate.
473. Imperial 9" purple Scroll Embossed flat plate.
474. Imperial Grape amber rosebowl
475. Imperial Grape 6" amber plate.
476. Imperial 8 1/2" purple Pansy ruffled bowl.
477. Imperial 8 1/2" electric purple Star of David ruffled bowl. WOW!
478. Imperial 11" purple Freefold vase. Nice electric highlights.
479. Imperial 11" light amy. Freefold vase. Nice electric highlights.
480. Imperial 10" purple Ripple vase.
481. Imperial 10" amber Ripple vase.
482. Imperial 5" white Smooth Panels flared vase.
483. Imperial 5" mari. Thin Rib & Drape flared vase.
484. Imperial 5 1/2" mari. Thin Rib & Drape vase.
485. Imperil 7" purple Morning Glory vase. Rare!
486. Imperial 7" smoke Morning Glory vase.
487. Imperial 7" white Morning Glory vase. Scarce.
488. Imperial 7" pastel mari. Morning Glory vase.
489. Imperial 7" mari. Morning Glory vase.
490. Imperial 7" green Morning Glory vase.
- 2100 491. **N-WOOD 9" AO G & C STIPPLED PCE BOWL. A SUPER EXAMPLE. SCARCE.**
- 1500 492. **N-WOOD 8 1/2" SAPPHIRE G & C STIPPLED 8-RUFFLED BOWL. SUPER NICE.**
493. **N-WOOD 8 1/2" EMERALD GREEN G & C STIPPLED 8-RUFFLED BOWL. KILLER!**
494. N-wood 8 1/2" elec. blue G & C stippled 8-ruffled bowl. The Best!
495. N-wood 8 1/2" elec. purple G & C stippled 8-ruffled bowl. Beautiful !
496. N-wood 8 1/2" mari. G & C stippled 8-ruffled bowl. Scarce.
- This is a wonderful set of G & C stippled bowls that Richard is very proud of. When you see them you'll know why!*
- 1250 497. N-wood 9" dark mari. G & C stippled plate. Real nice dark example.
498. **N-WOOD 9" EMERALD GREEN G & C STIPPLED PLATE. OLD ROSE DISTILLING ADVERTISING. BEST EXAMPLE WE'VE SEEN.**
- 900 499. **N-WOOD GREEN 7 PC. ORIENTAL POPPY TANKARD WATER SET. BEAUTIFUL.**
500. N-wood mari. Dandelion tankard.
- 1200 501. N-wood elec. blue 7 pc. Peach water set. SUPER
- 1800 501a. N-wood 9" GREEN Strawberry stippled plate. Very Rare w/fantastic color.
502. N-wood 9" purple Strawberry stippled plate. Has beautiful electric highlights! Scarce.
503. N-wood 9" green Strawberry stipple PCE bowl w/BW back. Very scarce.
504. N-wood 9" purple Wild Strawberry ruffled bowl.

- _____ 505. **N-WOOD 8 1/2" HOREHOUND POINSETTIA & LATTICE FOOTED RUFFLED BOWL. VERY RARE COLOR.**
- 5500 506. **N-WOOD 8 1/2" BLASTING ELEC. BLUE POINSETTIA & LATTICE FOOTED RUFFLED BOWL. THE BEST ONE!!**
- _____ 507. N-wood 9" mari. Strawberry stippled PCE bowl w/Ribbed back. Very Scarce.
- 1200 508. N-wood 9" IG Embroidered Mums plate. Very nice irid.
- _____ 509. **N-WOOD 8 1/2" HOREHOUND EMBROIDERED MUMS RUFFLED BOWL. RARE COLOR. HAS STONE IN BASE.**
- _____ 510. N-wood 8 1/2" elec. blue Embroidered Mums ruffled bowl. Super.
- _____ 511. N-wood 8 1/2" pastel mari. Wishbone footed bowl.
- _____ 512. N-wood 9" green Greek Key plate.
- _____ 513. N-wood 9" IB Nippon PCE bowl. Super pastel irid. Scarce!
- _____ 514. N-wood green 8-sided Bushel Basket. Very nice!
- _____ 515. N-wood elec. green Fruits & Flowers bon bon. Has open bubble on base but who cares!!!!
- _____ 516. N-wood green large size Tornado vase. Beautiful color. Scarce.
- 950 517. N-wood 6" purple Fern Brand Chocolates flat plate.
- 1100 518. N-wood 6" purple E.A. Hudson Furniture handgrip plate. Great color!
- _____ 519. N-wood AO round Bushel Basket.
- _____ 520. N-wood AO Dandelion mug. Outstanding.
- _____ 521. N-wood aqua Beaded Cable rosebowl. SCARCE
- _____ 522. N-wood green Blossom Time stemmed compote.
- _____ 522a. N-wood 9" purple Peacocks plate. Thin base, Rib back. Electric bright irid. A Beauty!!!
- _____ 522b. N-wood 8 1/2" mari. Good Luck stippled ruffled bowl. Scarce.
- _____ 522c. N-wood 9" dark mari. G & C plate.
- _____ 523. European 6" mari. Spinning Starlet vase w/pinched top.
- _____ 524. European 10" amber Double Star Riihimaki vase.
- _____ 525. European 6" blue Kulor vase.
- _____ 526. U.S. Glass 6" white Palm Beach pulled vase.
- _____ 527. (2) Fenton ormolu mounted Cornucopia candlesticks in IB.
- _____ 528. U.S. Glass white Palm Beach cider pitcher. Beautiful pastel irid. Will also sell (1) tumbler
- _____ 529. U.S. Glass 6" honey amber Palm Beach 4-sided bowl.
- 1300 530. **ROSES & RUFFLE OPALESCENT (MARI. ON MILK GLASS) GWTW LAMP. ALL ORIGINAL W/BEAUTIFUL IRID. VERY RARE! ONE OF JUST A FEW KNOWN.**
- 1200 531. Fenton mari. 7 pc. Blueberry water set. Scarce.
- _____ 532. Fenton mari. 7 pc. Orange Tree footed water set. Maybe couple nips on toes as always. Super looking set!
- _____ 533. Fenton blue Prism Bank Forget-me-not tankard. Beautiful enameling.
- _____ 534. Fenton mari. 7 pc. Fentonia water set. Scarce.
- 1100 535. **FENTON 9" GREEN LOTUS & GRAPE PLATE. BEAUTIFUL EVEN IRID. SCARCE.**
- _____ 536. Fenton 9" mari. Spector's Dept. Store plate.
- 1200 537. **FENTON 9" AMY. CONCORD PLATE. HARDLY EVER SOLD. VERY NICE.**
- _____ 538. Fenton 9" mari. Captive Rose plate.
- _____ 539. Fenton 9" blue Captive Rose plate. Nice electric highlights.
- _____ 540. Fenton 9" blue Holly plate.
- _____ 541. Fenton 9" amy. Holly plate. Very scarce color. Pretty!
- 1000 542. **FENTON 7" POWDER BLUE HORSE MEDALLION PLATE. VERY RARE COLOR AND NICE PRESSING.**
- 950 543. Fenton 8" reverse amberina Peacock & Grape ICS bowl. Yellow tips, yellow base, red center.
- _____ 544. Fenton 8 1/2" teal Peacock & Grape 3/1 edge bowl. Odd color.
- _____ 545. Fenton 9" red amberish Dragon & Lotus ICS bowl. ODD COLOR
- _____ 546. Fenton 9" vaseline Dragon & Lotus ICS bowl.
- _____ 547. M-burg 10" mari. Hobnail Swirl vase. Radium w/nice color.
- _____ 548. Dugan blue Floral & Grape pitcher. Excellent color.
- _____ 549. IB Peacock at Fountain tumbler.
- _____ 550. Rare white Raspberry tumbler. Nice irid.
- _____ 551. N-wood 8" mari. Drapery Vt. vase.
- _____ 552. Fenton 10" vaseline Beaded Knots CRE vase. Rare!
- _____ 553. **FENTON 9" DARK RED BUTTERFLY & BERRY VASE W/EXCEPTIONAL IRID.**
- _____ 554. Fenton 10" blue Smooth Panels vase. Silvery.
- _____ 555. Golden Wedding bottle 1 pint in original box. Fairly rare.
- _____ 556. Choice of (4) Jain mari. vases. elephant, hand, fish, small elephant.
- _____ 557. Golden Raspberry 7 pc. berry set. Scarce.
- _____ 558. Golden Pansy dresser tray.
- _____ 559. Golden Pansy 9" & 5" bowls. 1-lot.
- _____ 560. Mari. Starburst Riihimaki tumbler.
- _____ 561. N-wood mari. 7 pc. Grape & Gothic Arches water set.
- _____ 562. N-wood 10" green Fine Rib vase. Very nice.
- _____ 563. Fenton 12" blue April Showers CRE vase.
- _____ 564. Mari. Oil Lamp w/matching shade. Hand painted.
- _____ 565. European mari. Forty Niner 7 pc. water set
- _____ 566. U.S. Glass mari. Rising Sun small water pitcher.
- 850 567. Cosmos & Cane honey amber 7" rosebowl.
- _____ 568. Westmoreland 9" MMG Scales plate. Super example.
- _____ 569. N-wood 9 1/2" amy. Stippled Rays PCE bowl.
- _____ 570. N-wood 8 1/2" purple Three Fruits spatula footed bowl. Nice.
- _____ 571. Fenton 15" white Diamond & Spear Head CRE vase. Rare.
- _____ 572. Mari. Paneled cruet.

Thanks for participating in today's auction!! Please watch for the SSCGA club auction, the Hurst collection, brochure around Christmas! Happy Holiday's to all! Still time to book your 2006 or 2007 auction!

Saturday's Auction

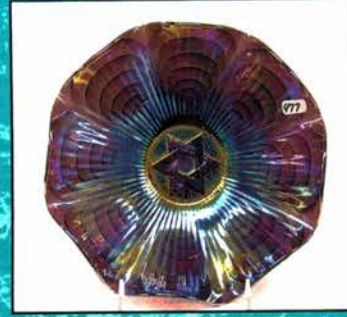
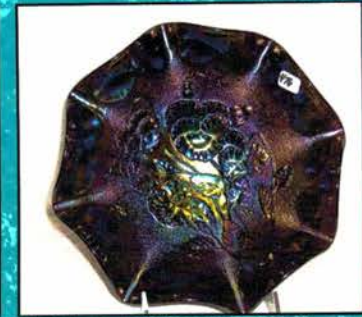
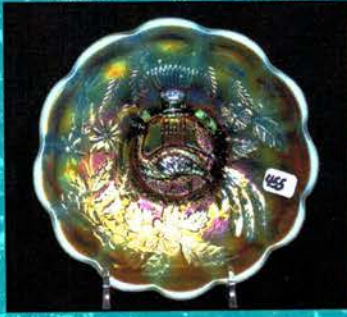
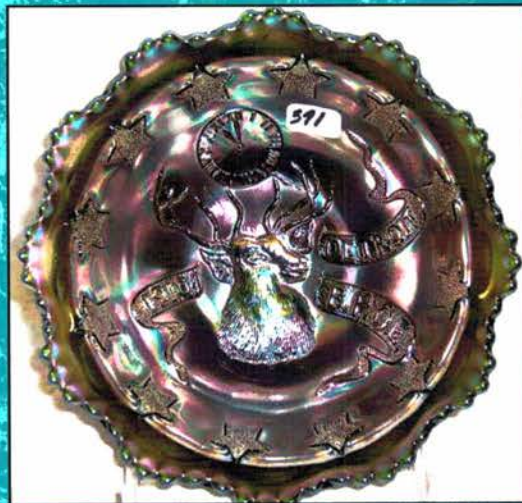

Saturday's Auction

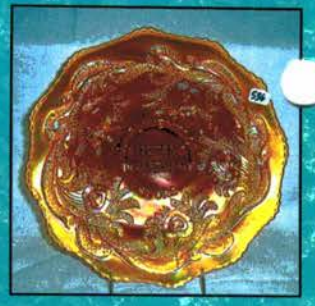
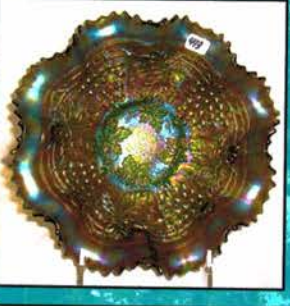
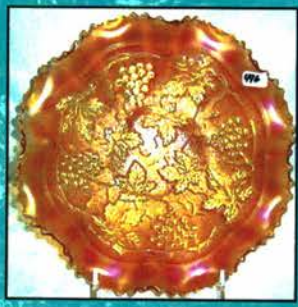
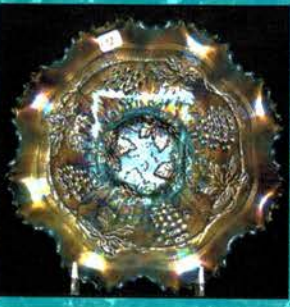
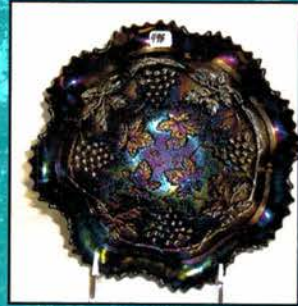
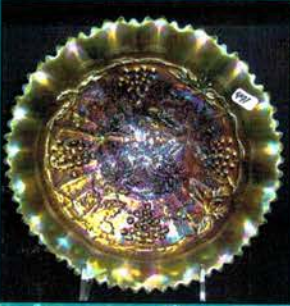

Saturday's Auction



Jim Wroda Auction Services

C/O Midwest Auctioneers & Realty, Inc.
5239 St. Rt. 49 South
Greenville, OH 45331
www.jimwrodauction.com

PRESORTED
FIRST CLASS MAIL
U.S. POSTAGE
PAID
CELINA, OH
PERMIT NO. 99

FIRST CLASS DELIVERY

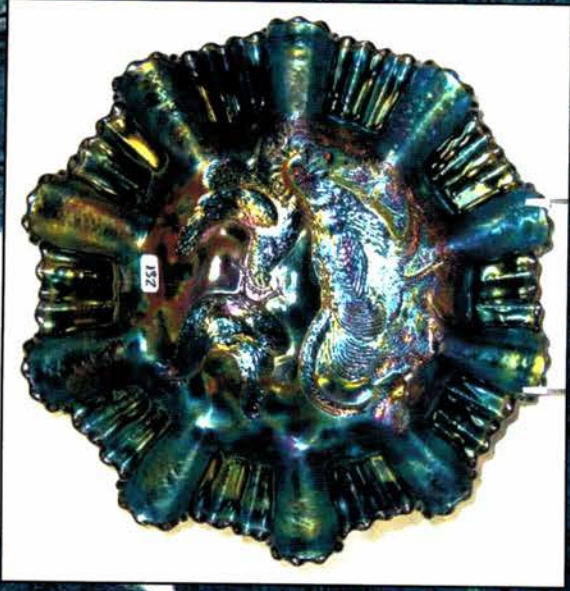

*November 11th - 12th, 2005 Carnival Glass Auction
The Adams and Cinclair Collections*

005*001*****3-DIGIT 465
Lee Markley
PO Box 306
502 N Broadway
Mentone IN 46539-0306
1 4 6 5 3 9 0 3 0 6