

Jim Wroda Auction Services
 5239 State Route 49 South
 Greenville, Ohio 45331
www.jimwrodauction.com

Presorted
 First Class Mail
 U.S. Postage Paid
 Celina, Ohio
 Permit No. 99



First Class

165,081.50

Carnival Glass Auction
 Saturday, October 1, 2005 9:45 AM
 Holiday Inn- Airport Columbus, Ohio

Volume 6, Series 2005

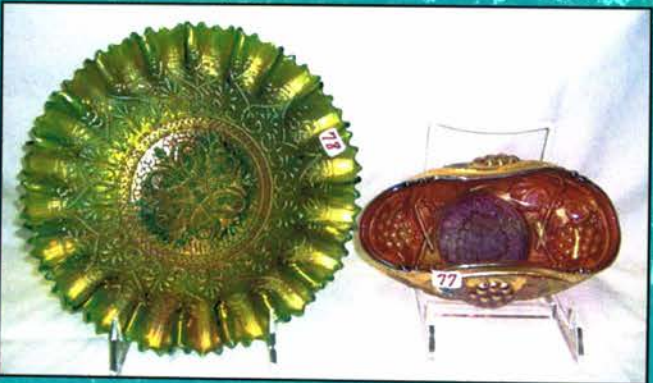
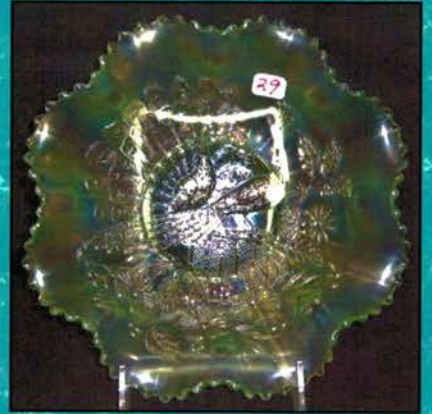
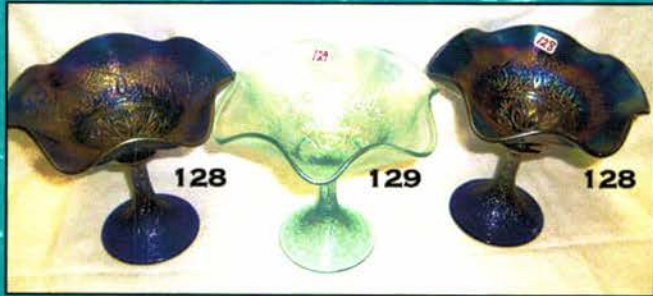
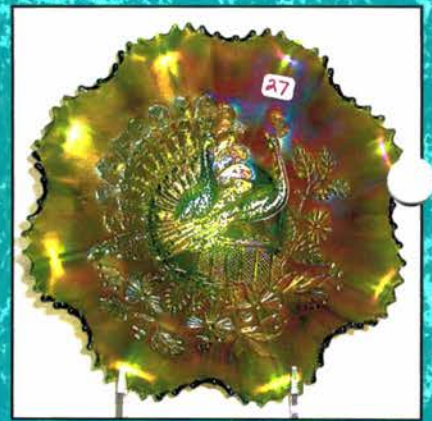

Carnival Glass Auction

October 1ST, 2005 9:45 a.m. SHARP!

Preview Sept. 30th at 7:30pm to 9:30pm and doors open Saturday at 7:30 AM
(preview MAY start earlier on Friday if hotel has our room ready)

Holiday Inn- Columbus Airport Hotel
750 Stelzer Road, Columbus, Ohio 43232
for reservations call: 614-237-6360

Directions to Columbus Airport Hotel: Arriving from the East side I-270 N to I-670 west. Take the Stelzer Rd. exit and head south approx. 1 mile. Hotel is on your left, right by the Columbus Airport.

Arriving from the West: Bring I-70 east into Columbus. Pickup the I-675 east by-pass and follow approx 6 miles to Stelzer Rd. exit Airport. Turn right and the Hotel will be on your left approx. 1 mile.

****FREE SHUTTLE FROM AIRPORT****

Well we haven't been on the road for awhile so we are going back to Columbus!! By popular demand we will go back to the Holiday Inn-Airport. Lot's of renovations have been done here with a complete make over in the banquet room! We have a great collection for you. Many rarities and lots of super color, just as everyone likes! Make your reservation NOW!!! Mention Jim Wroda Auctions to receive rate of \$89.00 per night. This rate is guaranteed until Sept. 15th so don't wait.

*****IMPORTANT*****

*******Mail, E-mail, Phone and Absentee Bids Policy:*******

1. Phone inquiries on items of interest are welcome! 937-548-2640 or 937-447-8909 evening.
2. Bidders take full responsibility to honor any and all bids that are executed in your behalf.
3. All items to be paid for **within 7 days** of notification unless other arrangements are made prior to auction. Successful absentee bidders must also pay *estimated* shipping costs.
NOTE: There will be a \$5.00 fee added, per item, to the selling price of all **successful** absentee bids plus postage and insurance.
4. All items bid competitively against the audience. **We do not start with your bid.**
5. Items will be bid on in **perfect condition** with average to above average iridescence unless otherwise stated or noted on your order of sale list or absentee bid sheet. **We will describe each item as accurately as possible!! (see listing) Bids will not be carried out if a damage is found during auction.** If manufacture problems bother you such as air bubbles, pulled points, soda ash, tool marks, or any other manufacturing flaw, please be specific in your mail bids or email bids. ***If there is a manufacture flaw on an item that we feel is truly distracting, we have noted that in the listing already. Auction Company has the right NOT to execute an absentee bid for any reason.***
6. All bids can be called in to: (937) 548-2640, faxed to 937-548-3492 or sent to 5239 St. Rt. 49 South, Greenville, OH 45331. You can also e-mail bids and ask questions directly from our website (Please Ask!)
7. **All mail, faxed, write-in, call in and email bids due by Thursday, September 29th, 2005 - 3:00p.m.**
8. **Anyone wishing to bid Live during the auction via telephone MUST have their request in by NOON Wednesday, September 28th, 2005. All items must have a value of approx. \$500.00 or more to live phone bid. If under \$500.00, please leave an absentee bid.**
9. If someone in the audience is bidding for you they must pay for the item(s) before leaving.

******To view 100's of items go to: www.jimwrodauction.com ******

Terms and Conditions of Auction: Cash, Travelers checks, business or personal checks with proper I.D. We now have Visa/ MC and Discover with a 3% clerk fee. All items being sold **AS IS w\ NO MINIMUM and NO RESERVE!**

USE YOUR PREVIEW TIME WISELY! LOOK OVER YOUR ITEMS OF INTEREST

Jim Wroda Auction Services

Jim Wroda and Mike Baker - Auctioneers

Email all questions to Laurie at: laurie@jimwrodauction.com



	A.	(19) assorted Carnival Glass hat pins. Choice. Various patterns & shapes.	425	48.	N-wood 8 1/2" lime green Hearts & Flowers PCE bowl.
115	1.	U.S. Glass Cosmos & Cane honey amber advertising tumbler-J.R. Milner Co.	1900	49.	M-BURG 9" GREEN PEACOCK AT URN CRE EDGE DEEP ROUND BOWL. RARE
10	2.	N-wood G & C mari. punch cups (2)	1150	50.	Fenton 9" mari Vintage plate. VERY SCARCE
272	3.	N-wood G & C mari. tumbler	1400	51.	N-wood 9" pumpkin Mari. Stippled Strawberry plate w/ribbed back. RARE
170	4.	N-wood G & C stippled mari. cologne bottle	1550	52.	N-wood IB Daisy & Drape vase. Scarce
95	5.	N-wood G & C mari. cologne bottle	1025	53.	N-wood G & C table size water pitcher IG -top damage bruise
105	6.	N-wood G & C stippled mari. pin tray	425	54.	Imperial 8 1/2" killer elec. purple Cobblestone bowl.
15	7.	N-wood G & C stippled mari. dresser tray	1200	55.	N-wood 8 1/2" IBO Three Fruits spatula footed ruffled bowl. RARE COLOR.
120	8.	N-wood G & C mari. pin tray	950	56.	Fenton 9" Autumn Acorns plate green.
100	9.	N-wood G & C mari. dresser tray	800	57.	M-burg 9" elec. purple Blackberry Wreath ICS bowl
100	10.	N-wood G & C mari. powder jar	150	58.	Dugan 9" elec. purple ^{Embroidered} ^{Pinked} Circle Scroll round bowl. VERY SCARCE
150	11.	N-wood G & C mari. powder jar	800	59.	Dugan 8 1/2" IG Pony bowl. NOT MAY AROUND!
115 X 2	12.	N-wood G & C mari. hatpin holders-(2)-(2 X money)	850	60.	N-wood 9" green Nippon plate. SCARCE
25	13.	N-wood G & C mari. handled pin tray	500	61.	Fenton mari. Little Flowers chop plate. Very rare.
180	14.	N-wood G & C mari. perfume bottle	425	62.	N-wood mari. Good Luck Ribbed back plate.
272 X 2	15.	Fenton (2) Open Edge mari. Feldman Brothers hats. Choice.	1300	63.	N-wood white Hearts & Flowers plate. FROSTY
2272	16.	Fenton Open Edge mari. Miller Furniture hat	1200	64.	N-wood 9" IG Embroidered Mums plate NICE PASTEL FOR THIS
2272	17.	Fenton Open Edge mari. Brand hat	275	65.	M-burg Holly CRE bowl elec. purple.
70	18.	Fenton Peacock Tail green hat Quincy Jewelry	1350	66.	N-wood 9" super elec. blue Peacocks plate. One of the best ones out there!
55	19.	Fenton Peacock Tail green hat General Furniture	800	67.	N-wood 9" horehound Peacocks plate.
35	20.	Fenton Peacock Tail green hat Truckey	2000	68.	Imperial 9" elec. purple Open Rose plate. KILLER IRID! TRUE ELEC COLOR
10	21.	Fenton April Showers mari. vase.	800	69.	M-burg purple Seacoast pin tray.
210	22.	N-wood 8 1/2" purple Embroidered Mums bowl	800	70.	M-burg green Seacoast pin tray.
275	23.	N-wood amy. Heart & Flowers Compote	425	71.	N-wood white G & C fernery. Tiny open bubble in base. VERY SCARCE
1272	24.	Imperial Open Rose deep bowl mari.	1250	72.	M-burg mari. Ohio Star vase. VERY NICE
200	25.	N-wood mari. G & C punchbowl & base Very nice!	2600	73.	M-BURG 9" ELEC. LAVENDER TROUT & FLY FLAT PLATE. EXCEPTIONAL ELECTRIC PASTEL IRID. ON AN EXCEEDINGLY IMPORTANT PLATE.
1200	26.	N-wood 10" Elec blue Peacock at Urn master ICS stippled bowl-BEAUTIFUL! RARE	3500	74.	M-burg 5" purple Blackberry Wreath flat plate. Very rare w/radium irid.
375	27.	N-wood 8 1/2" green Peacocks ruffled bowl-very scarce!	10	75.	Imperial 7" mari. Stretch vase.
10	28.	Imperial Poinsettia mari. milk pitcher.	5	76.	Imperial mari. Waffle Block punch top
475	29.	N-wood 8 1/2" IG Peacocks bowl-very nice bowl	150	77.	U.S. Glass 6" purple/lavender Palm Beach banana boat
1000	30.	N-WOOD G & C GREEN MASTER PUNCH SET W/8 CUPS. VERY RARE PUNCH SET! NOT HARDLY EVER OFFERED AT AUCTION!	750	78.	N-wood 8 1/2" green Heart & Flowers PCE bowl. SCARCE
100	31.	Fenton Two Flowers mari. rosebowl.	300	79.	N-wood 8 1/2" blue Embroidered Mums bowl
2200	32.	N-WOOD IB PEACOCK AT THE FOUNTAIN WATER PITCHER. VERY RARE PITCHER W/ NICE PASTEL COLOR!	175	80.	N-wood purple Peacock at the Fountain spooner
2200	33.	N-WOOD RASPBERRY WATER PITCHER IB. VERY RARE. GREAT COLOR.	200	81.	Dugan 7" elec. purple Bells & Beads tri-corner CRE bowl
245	34.	N-wood mari Raspberry milk pitcher.	95	82.	Fenton 8 1/2" powder blue Orange Tree bowl
2100	35.	RASPBERRY IB MILK PITCHER. ANOTHER RARE PITCHER. NICE!!	1400	83.	M-burg 9 1/2" emerald green Nesting Swans ruffled bowl. Super radium blue irid.
850	36.	N-wood frosty white Raspberry milk pitcher. RARE	1100	84.	Fenton 7" blue Elks 1911 plate-Very nice!
1700	37.	DUGAN 12" GARDEN PATH VT. CHOP PLATE AMY. VERY RARE CHOP PLATE	80	85.	Dugan purple Question Marks compote
900	38.	DUGAN 12" GARDEN PATH VT. CHOP PLATE, MARI. SCARCE.	200	86.	M-burg mari. Diamonds water pitcher w/1 tumbler
1400	39.	N-wood 9" IG Poppy Show plate. WOW!!	500	87.	N-wood 8 1/2" mari. Rose Show Vt. Bowl. Nice example -
2550	40.	N-WOOD 8 1/2" IG STRAWBERRY STIPPLED RUFFLED BOWL. VERY RARE.	75	88.	N-wood 9" green G & C spatula ft'd plate
1300	41.	Fenton 9" mari. Peacock Tail plate. SCARCE	25	89.	Fenton 12" frosted crystal Peacock vase. Age??
650	42.	N-wood 8 1/2" IG Poppy Show bowl. RARE *	750	90.	N-wood 9" mari. Rose Show plate. Always a hit!
700	43.	N-wood 8 1/2" lavender Embroidered Mums bowl.	350	91.	N-wood 8 1/2" mari. Heart & Flower PCE bowl.
300	44.	M-burg 8" green Peacock at Urn deep round proof bowl. Radium. No Bee, No Beads.	72	92.	N-wood pumpkin mari. Fruit & Flower bon bon.
2700	45.	M-burg 8" amy. Many Stars deep round proof bowl. RARE	350	93.	Fenton 9" mari. Captive Rose plate. Scarce
1700	46.	N-WOOD 8 1/2" RADIUM MARI. STRAWBERRY PCE BOWL. NOT SURE WHAT WE CAN SAY ABOUT THIS THAT THE BOWL CAN'T SAY FOR ITSELF.	125	94.	N-wood 9" mari. Three Fruits stippled plate.
500	47.	Dugan 8 1/2" elec. purple Apple Blossom Twigs 3/1 edge bowl.	750	95.	N-wood green Heart & Flower compote. Very hard to find.
05/205			300	96.	N-wood purple 7 pc. G & C water set

60810

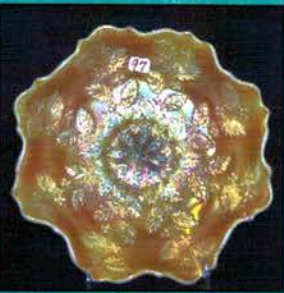
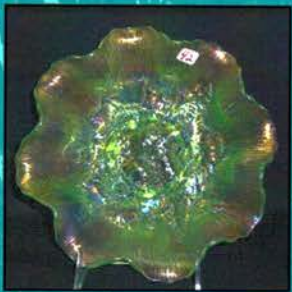
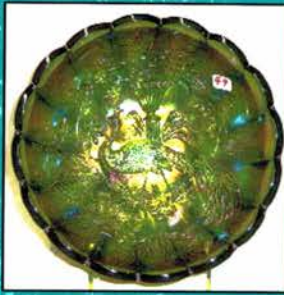
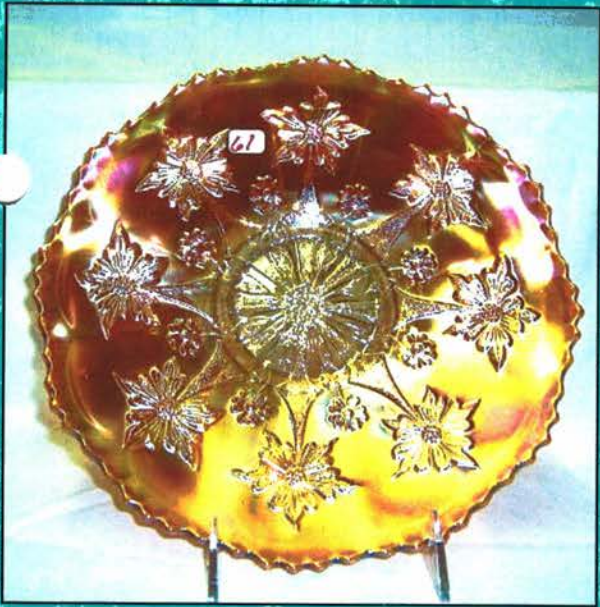

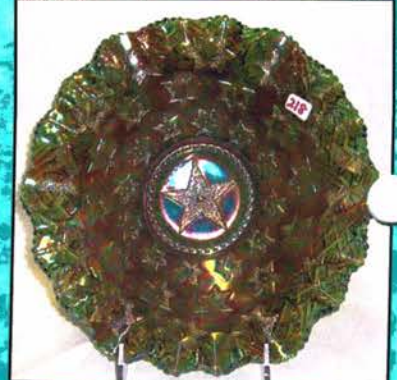
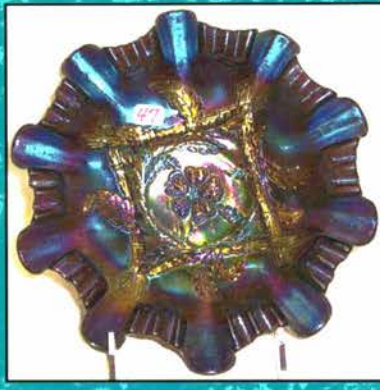
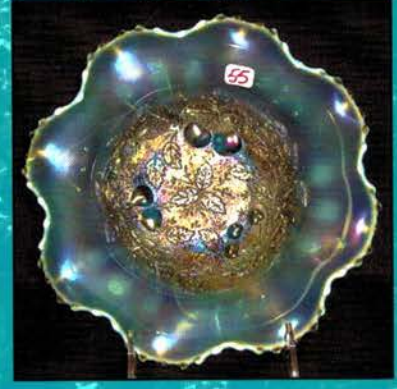
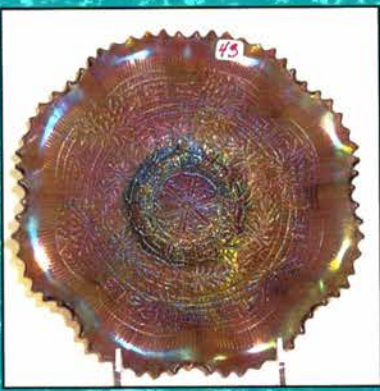

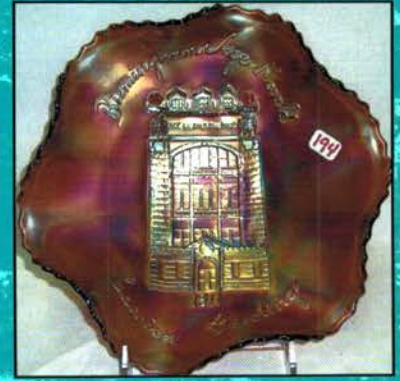
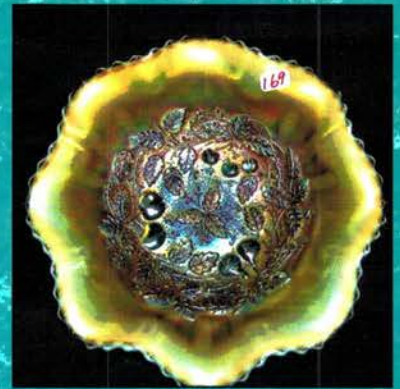
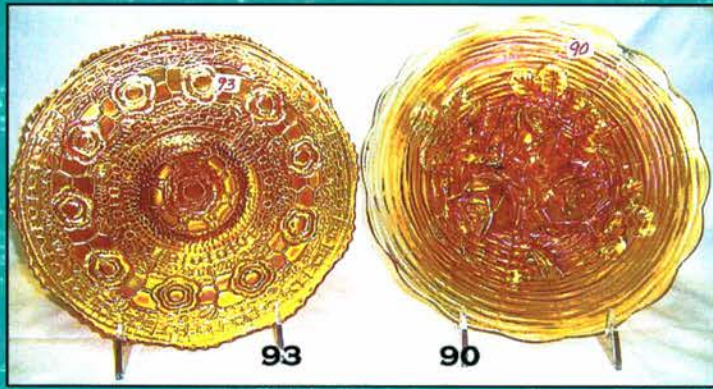

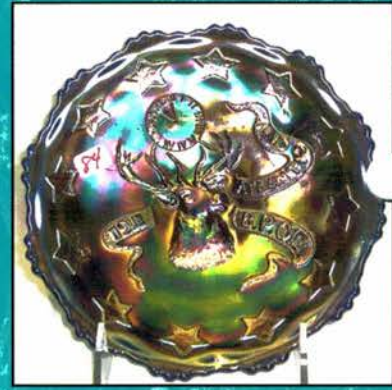
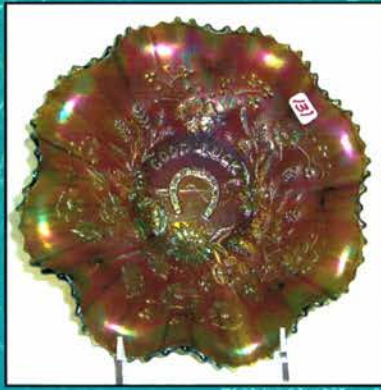

675	97.	Fenton 8 1/2" moonstone Holly bowl.	300	130.	Fenton smokey powder blue G & C fruit low bowl w/PM int. Super rare color w/great irid. Some may call this sapphire!
45	98.	8" Curved Star blue fernery.			
700	99.	M-burg 8 1/2" purple Big Fish 3/1 edge bowl			
200	100.	5" smoke Estate vase.	325	131.	N-wood 8 1/2" green Good Luck ruffled bowl. Very scarce color.
145	101.	Fenton white Blackberry ruffled hat			
15	102.	Jain mari. Fish Vase	125	132.	Fenton 11" fiery orange Fine Rib vase. Very odd and neat color.
125	103.	Westmoreland teal footed shell			
110	104.	M-burg 7 1/2" mari. Little Stars bowl	175	133.	N-wood 8 1/2" white Three Fruits stippled spatula footed bowl.
1750	105.	M-burg 5" purple Peacock at Urn ICS bowl	350	134.	N-wood 8 1/2" white Poppy Show ruffled bowl. Frosty
55	106.	Fenton green Forget Me Not tankard. NICE!			
300	107.	M-burg green Hobstar & Feather punch cup.	350	135.	M-burg mari. Seacoast pin tray. Tiny nick on back as always
105	108.	Fenton 9" blue Persian Medallion plate			
150	109.	N-wood elec. blue Poppy pickle dish	100	136.	Dugan 8" purple/elec. purple Lattice & Points vase
2100	110.	M-burg 8" mari. Seaweed ICS bowl.	55	137.	Dugan 8" white Lattice & Points vase.
	110A.	IMPERIAL SUPER ELEC. PURPLE HOMESTEAD CHOP PLATE. BEAUTIFUL RADIUM IRID. ON A FLAWLESS PLATE.	350	138.	Fenton purple Fluffy Peacock water pitcher.
1800	110B.	FENTON 9" GREEN LOTUS & GRAPE FLAT PLATE. NICE BRIGHT MULTICOLOR IRID. VERY TOUGH PLATE TO FIND.	40x2	138a	Fenton purple Fluffy Peacock tumblers (2) 2x money.
700	110c.	N-wood 9" pastel mari. Rose Show plate. Tremendous pastel blue & pink irid. A very gorgeous plate. Tiny no harm nick on the mold line under the color base. It doesn't matter on this beautiful plate.	115, 65, 35x2	139.	N-wood green G & C table set, butter dish, spooner, creamer & sugar. Selling choice. M-BURG 10" RADIUM PURPLE PEACOCK AT THE URN MIC, BEE NO BEADS. BEAUTIFUL BLUE IRID. RARE
400	110d.	N-wood 9" purple Heart & Flower PCE bowl. Another tough N-wood item.	600	140.	Dugan 6" mari. Lined Lattice squatty vase.
75	111.	N-wood amy. G & C butter dish	40	141.	Dugan 6" PO Lined Lattice squatty vase. Opal to the feet.
95	112.	N-wood 8 1/2" purple Three Fruits spatula footed bowl	195	142.	N-wood white Daisy & Drape footed vase. Nice frosty irid. Points/top turned in.
125	113.	N-wood elec. blue 5" Peacock at Urn ICS bowl	175	143.	Imperial 13" green Ripple midsize vase w/flared top.
200	114.	N-wood 8 1/2" lavender Strawberry PCE bowl. Rare color and nice!	55	144.	N-wood 10" pastel mari. G & C master ICS bowl. Beautiful
75	115.	Dugan 9" white Fanciful ICS bowl white	125	145.	N-wood 10" blue G & C master ICS bowl. Beautiful elec. irid.
1200	116.	M-BURG PURPLE HOBNAIL WATER PITCHER. VERY RARE PITCHER!	350	147.	N-wood 10" green G & C master ice cream bowl w/nice blue irid.
00	116A	M-BURG MULTI FRUIT & FLOWER PUNCH BOWL & BASE-PURPLE. ANOTHER TOUGH PIECE. TINY FLEA BITE NICK ON BASE.	125	148.	Imperial Grape elec. purple wine decanter w/stopper. Beautiful.
1350	116B	M-BURG HOBSTAR & FEATHER GIANT ROSEBOWL RADIUM PURPLE. COUPLE OF NICKS IN PATTERN BUT WHO CARES ON THIS BEAUTY!!	75, 35x3	149.	N-wood purple G & C table set, butter dish, spooner, creamer & sugar. Selling choice pieces.
600	116c.	M-burg 14 pc. Ohio Star punch set in crystal. Very scarce set.	40	150.	N-wood mari. G & C table set, butter dish.
65	116d.	M-burg Ohio Star crystal cider pitcher	85	151.	N-wood mari. Cherry Cable butter dish. Very scarce.
55	116e.	M-burg ? crystal "Snowflake" water pitcher.	35	152.	N-wood mari. Grape & Gothic Arches butter dish. Scarce.
65	117.	N-wood mari. Acorn Burr master berry bowl	245	153.	N-wood blue G & C stippled low ruffled fruit bowl.
20	117a.	G & C stippled bon bon mari.	155	154.	N-wood IB Drapery rosebowl multicolor irid. Has small tool mark on rib.
245	118.	N-wood blue Good Luck ruffled bowl. NICE!	425	155.	N-wood cobalt blue G & C stippled banded large footed fruit bowl w/electric irid.
5	119.	Cambridge 4" pumpkin mari. Inverted Strawberry bowl	75	156.	Imperial elec. purple 5" Scroll Embossed stemmed compote.
300	120.	Fenton 8 1/2" blue/elec. blue Peacock at Urn 6-ruffle bowl	175	157.	Fenton aqua Peacock at Urn stemmed ruffled compote. Scarce color.
185	121.	N-wood 9" amy. Strawberry plate w/plain back	95	158.	Fenton 9" white Leaf Chain plate. Nice multicolor irid.
1250	122.	N-WOOD 9" BLUE GOOD LUCK STIPPLED PLATE. VERY RARE N-WOOD PLATE AND NICE!	475	159.	M-burg 8 1/2" purple Trout & Fly ICS bowl. Nice.
550	123.	N-wood 9" blue Rose Show bowl. Another nice bowl	300	160.	N-wood 9" IG G & C spatula footed plate. Scarce
75x2	124.	(2) N-wood elec. blue Singing Birds mugs	NS	161.	Dugan mari. 2-pc. Persian Garden fruit bowl.
35	125.	Fenton 8 1/2" mari. Holly ruffled bowl	250	162.	Fenton 9" blue Captive Rose plate
25	126.	N-wood white Fine Cut & Roses candy dish	210	163.	N-wood purple G & C whiskey decanter w/stopper - Tad silvery.
20	127.	Imperial 7" smoke Morning Glory vase	850	164.	N-wood 10" blue/elec. blue Peacock at Urn master Ice Cream
200	128.	N-wood elec. blue Heart & Flowers compote. Beautiful elect. Irid.	450	165.	N-wood 9" blue G & C stippled plate.
45	128a	N-wood elec. blue Heart & Flower compote. Another beauty. Has no harm nick on base.	600	166.	N-wood green Oriental Poppy tankard. Very scarce. Then selling 2 tumblers
275	129.	N-wood IB Hearts & Flowers compote. Very scarce.	45x2	167.	Imperial 13" mari. Ripple midsize vase.
17655			45	168.	Imperial 9" purple Diamond Lace ruffled bowl.
			30	169.	N-wood 8 1/2" AO Three Fruits spatula footed bowl
			425		
			11055		

400	170.	N-wood 9" elec. purple Strawberry stippled PCE bowl.	550	217.	FENTON BLUE MILADY TANKARD. Super pressing and detail. Very hard to find!
225	171.	N-wood mari. 7pc. Dandelion tankard set	1050	218.	M-burg 10" green Many Stars 3/1 bowl. Very Nice! 5 point star
75	172.	N-wood 6" white G & C ICS bowl. w/BW back	725	219.	Dugan 10" purple Wishbone & Spades chop plate. Nice irid.
285	173.	Fenton 9" elec. blue Heart & Vine flat plate. Beautiful.	225	220.	Dugan 9" blue Apple Blossom Twigs plate. Scarce color.
450	174.	N-wood 9" green Good Luck plate-one shade from emerald-beautiful blue center.	650	221.	Fenton 9" light amy./lavender Concord plate. Very nice & scarce in this color.
120	175.	Dugan 9 1/2" purple/elec. purple Big Basketweave vase	1175	222.	N-wood 9" green Heart & Flowers plate.
200	176.	N-wood 9" white Rose Show deep plate	950	223.	Fenton 9" mari. Spector's Dept. Store Heart & Vine plate. Nice dark color w/fantastic irid. A top plate!
345	177.	N-wood 9" emerald green Strawberry plate w/BW back.-Super	500	224.	N-wood 9" purple Heart & Flowers plate.
175	178.	M-burg 6" mari Strawberry Wreath compote	300	225.	N-wood 9" mari. Good Luck plate w/BW back.
375	179.	Fenton 6" AO Vintage deep round bowl	525	226.	Imperial 4 1/2" purple/elec. purple Thumbprint & Ovals ruffled vase. Super!
85	180.	Imperial 9" smoke Hattie deep round bowl. Super pastel irid.	295	227.	Fenton dark mari. Bouquet 7 pc. water set
750	181.	N-wood 7 pc. purple Oriental Poppy tankard set.	350	228.	N-wood 10" purple Peacock at the Urn master ICS bowl.
65	182.	Imperial mari. Barrel. Very Nice color. Top OK.	105	229.	Fenton 8 1/2" amy. Ribbon Tie 3/1 edge bowl. Scarce.
245	183.	Imperial green Corn bottle. A bit silvery.	110	230.	Fenton 8 1/2" blue Ribbon Tie 3/1 edge low bowl. Nice!.
300	184.	Fenton 9" blue Persian Medallion plate	185	231.	Fenton 7" mari. Horse Head Medallion plate. Nice.
165	185.	Imperial Grape mari. Wine carafe.	135	232.	M-burg mari. Hobnail rosebowl.
85	186.	Dugan 6" PO Four Flowers flat plate. Nice.	700	233.	Dugan purple Formal JIP vase. Very Rare!
800	187.	Fenton reverse amberina opal 5" Waterlily footed sauce. Nice slag feet on a very scarce item.	55	234.	Imperial 5" green Morning Glory vase. Rare & pretty!
475	188.	M-burg 9" green Peacock at the Urn master berry bowl. Radium. Scarce color.	175	235.	Fenton 11" red/amberina Fine Rib vase.
165	189.	Fenton 8 1/2" vaseline Holly 8 ruffle bowl. Scarce. ?	150	236.	Fenton 8 1/2" purple Heart & Vine 3/1 edge bowl.
145	190.	Imperial 8" Scroll Embossed deep ruffled bowl. Scarce	550	237.	Dugan 8 1/2" elec. purple Round up ruffled bowl. Excellent color.
750	191.	N-wood blue Daisy & Drape footed vase.	75	238.	Fenton 8 1/2" green Feather Stitch ruffled bowl.
55	192.	Fenton blue Peacock at the Urn goblet shape compote.	700	239.	N-wood 8 1/2" AO Peacock on the Fence ruffled bowl. Pastel-opal on the edges
125	193.	N-wood 9" green Fruit & Flower ruffled bowl. Scarce.	175	240.	Imperial 9" purple Embossed Scroll plate w/nice color.
1350	194.	Fenton 9" amy Birmingham Age Herald ruffled bowl 1911. Very scarce.	300	241.	M-burg 9" purple Peacock at Urn master berry bowl. No bee no beads. Radium
115	195.	N-wood IB Drapery flared candy dish. Feet look ok.	80	242.	Fenton 9" mari. Panther master berry bowl.
375	196.	Dugan 10" purple Garden Path Vt. ruffled bowl w/Soda Gold ext. Super elec. highlights throughout. Rare.	1125	243.	M-burg 7 1/2" purple Court House ruffled bowl. Radium. Very nice.
950	197.	Imperial Grape purple punch set w/6 cups. Has chip on base.	25	244.	Imperial 5" amber Scroll Embossed ruffled bowl w/File Ext. rare color.
85	198.	Imperial lavender Flute toothpick. Rare color.	20	245.	N-wood green Lustre Flute creamer & sugar
45	199.	Imperial elec. purple Flute toothpick.	475	246.	M-burg 9" green Trout & Fly ICS bowl. Satin.
105	200.	Fenton 8 1/2" mari. Coral ruffled bowl.	50	247.	N-wood 10" purple G & C master berry bowl.
45	201.	Fenton 8" mari. Captive Rose 3/1 edge bowl.	125	248.	N-wood 10" white G & C master ICS bowl. Scarce
85	202.	Dugan 8 1/2" PO Apple Blossom Twigs ruffled bowl w/plain back.	105 X 2	249.	M-burg 5" purple Peacock at the Urn ICS bowls. (2) (2 X money)
400	203.	Fenton blue Butterfly & Berry footed rosebowl. Very Rare w/excellent irid.	245	250.	N-wood purple Leaf & Beads rosebowl w/Sunflower interior.
75	204.	Dugan 7" mari. Fish Scale & Beads flat plate.	75	251.	Fenton 6" mari. Horse Head Medallion deep round bowl.
75	205.	Dugan 7" white Fish Scale & Beads flat plate.	40	252.	Fenton 8" mari. Feather Stitch deep round bowl. Scarce.
50	206.	Imperial elec. purple 12" Freefold vase. Beautiful.	750	253.	M-BURG PURPLE PEACOCK AT THE URN 7 PC. ICE CREAM SET. VERY RARE SET. FIRST TIME WE HAVE EVER OFFERED A COMPLETE SET.
150	207.	Fenton 9" pastel mari. Leaf Chain plate. Excellent.	225	254.	Dugan 8 1/2" purple Fanciful ICS bowl.
190	208.	N-wood 8 1/2" purple Nippon ruffled bowl.	85	255.	Fenton 8 1/2" purple Dragon & Lotus ICS bowl.
225	209.	Fenton 8 1/2" aqua Stag & Holly footed ruffled bowl. Very scarce in this size	125	256.	N-wood 9" purple Strawberry plate w/BW back.
500	210.	Dugan 7" mari. Formal JIP vase. Nice dark color. Scarce.	235	257.	Dugan 8 1/2" PO Round Up ICS bowl.
95	211.	Dugan 9" purple Lined Lattice vase.	285	258.	Fenton 8 1/2" blue Plaid ICS bowl.
165	212.	N-wood 7" purple Fruit & Flowers ruffled bowl.	40	259.	Fenton 8 1/2" blue Peacock & Grape ruffled bowl
100	213.	Fenton 6" purple Eagle Furniture Company 2-sides up plate.	140	260.	Fenton blue Horse Head Medallion JIP footed bowl. Very nice!
1000	214.	N-wood 6" purple Dreibus Parfait Sweets handgrip plate. Super brilliant irid.			
185	215.	N-wood 8 1/2" green Greek Key ruffled bowl.			
310	216.	M-burg 10" mari. Peacock at the Urn master ICS bowl. Bee, no beads.			

2705

21705

- 261. Fenton 8 1/2" green Coral ICS bowl. Very Nice blue irid. 200
- 262. Fenton 9" mari. Stag & Holly footed plate. 325
- 263. N-wood green Fern stemmed compote. Nice! 95
- 264. N-wood blue Beaded Cable rosebowl. Nice. 100
- 265. M-burg green Leaf & Little Flowers sherbet Radium 75
- 266. Imperial 3 1/2" purple Scroll Embossed sherbet. Great color and very scarce. 150
- 267. Fenton 5" blue Little Fishes footed bowl. 175
- 268. Dugan purple Leaf Ray nappy w/ruffled edge. 35
- 269. Hatpins elec. purple - (4) Elegance, Beaded Teardrops, Beaded Flowers, Penn Star. Choice. 110
- 270. N-wood 7" purple Wild Strawberry ruffled bowl. 65
- 271. N-wood mari. Heart & Flowers stemmed compote. A beauty! 145
- 272. Fenton white Persian Medallion rosebowl. 65
- 273. Imperial 8" purple Windmill ruffled bowl. 55
- 274. N-wood 8 1/2" purple G & C PCE bowl. 75
- 275. N-wood 9" purple Three Fruits plate w/BW back. 145
- 276. Dugan 6" PO Wishbone & Spades flat plate. Very Nice 115
- 277. N-wood 7" blue Fruit & Flowers ruffled bowl. 90
- 278. Fenton mari. Mikado stemmed ruffled compote. 125
- 279. Fenton 7" blue Leaf Chain plate. 120
- 280. Fenton mari. Horse Head Medallion rose bowl. 115
- 281. N-wood 8 1/2" blue Good Luck stippled ruffled bowl. Very Nice 350
- 282. Imperial 6" purple Grape plate. 100
- 283. N-wood 9" purple Good Luck plate w/BW back. 725
- 284. N-wood 8 1/2" green Star of David & Bows ruffled dome footed bowl 125
- 285. Imperial 11" mari. Heavy Grape chop plate. 75
- 286. N-wood 9" purple G & C Vt. plate. 115
- 287. Fenton 8 1/2" mari. Ragged Robin 3/1 edge bowl. 90
- 288. Memphis mari. 8 pc. Fruit set. Nice dark set! 75
- 289. N-wood 9" mari. Peacocks plate. Nice! 200
- 290. Fenton 9" mari. Orange Tree plate. Very sharp! 190
- 291. Imp. 9" amber Open Rose plate 90
- 292. Fenton 8 1/2" amy. Peacock at Urn 3/1 edge bowl. Scarce. 140
- 293. Dugan 8 1/2" purple Apple Blossom Twigs 3/1 edge bowl. Very Nice. 175
- 294. Fenton 10" mari. Chrysanthemum footed bowl. 50
- 295. Fenton 9" mari. Fantail footed bowl. 65
- 296. Dugan elec. Purple Beaded Basket. WOW! 250
- 297. Fenton blue Blueberry water pitcher. Nice color & Detail. 600
- 298. Dugan purple Daisy & Web 2-side up hat. 250
- 299. N-wood 8 1/2" green Sunflower footed bowl. Nice color. 125
- 300. Swedish 8" blue Wide Panel vase. Scarce. 50
- 301. Fenton 9" blue Orange Tree plate w/TT center. 200
- 302. Fenton 9" white Orange Tree plate w/TT center. Frosty. 145
- 303. Fenton 9" mari. Orange Tree plate w/TT center 110
- 304. N-wood 9" green Wishbone PCE bowl. Very scarce color. Nice! 250
- 305. Fenton 8 1/2" green Lotus & Grape ruffled bowl. Pretty! 70
- 306. M-burg 8 1/2" mari. Peacock at Urn ruffled bowl. Bee w/Beads. 170
- 307. N-wood 9" green Three Fruits w/BW back. 100
- 308. N-wood purple Butterfly 2-handled bon bon. Nice color in center. 85
- 309. N-wood mari. 7 pc. Peacock at Fountain water set. Pitcher is very pastel. 200
- 310. Dugan mari. Vintage water pitcher. 85
- 311. Fenton blue Kittens 4-sided plate. Scarce color. A tad silvery. 220
- 312. M-burg mari. 7 pc. Feather & Heart water set. 400

- 313. Fenton 8 1/2" black amy Holly ruffled bowl. Very scarce color. 225
- 314. Cambridge 7" green Inverted Strawberry round bowl. Signed NearCut. 25
- 315. Fenton 8 1/2" light amy./lavender Two Flowers footed ruffled bowl. 55
- 316. N-wood mari. 8 sided Bushel Basket. 55
- 317. Fenton 6" blue Pine Cone ruffled bowl. Nice color. 60
- 318. Fenton 6" mari. Lotus & Grape footed bowl. 25
- 319. Imperial 8 1/2" amber Open Rose ruffled bowl. 45
- 320. Fenton 12" powder blue Fine Rib vase. Tiny nick on edge. 25
- 321. Fenton 10" green Diamond Rib vase. Nice color! 60
- 322. N-wood 11" purple Diamonds vase 25
- 323. Fenton 15" mari. Rustic midsize vase. Nice. 40
- 324. Fenton 16" mari. Diamond Rib & Spear Head vase w/CRE top. Nice vase. 35
- 325. Fenton mari. Orange Tree shaving mug. Beautiful color and detail. 20
- 326. Imperial 10" green Homestead chop plate. Very rare color. Silvery. 275
- 327. M-burg 8 1/2" green Trout & Fly 3/1 edge bowl. Super radium color. Couple nicks on edge. 425
- 328. M-burg 12" green Bulls Eye & Loop vase. 100
- 329. N-wood 8 1/2" pastel mari. Strawberry ruffled bowl. Very nice. 25
- 330. Fenton red Persian Medallion 2-handled bon bon. Tiny nick in pattern. 145
- 331. Dugan PO 8 1/2" Ski Star hand grip plate. Beautiful multicolor irid. 95
- 332. N-wood 9" mari. Stippled Three Fruits plate. 160
- 333. Dugan 8 1/2" PO Six Petal banana boat w/CRE. 65
- 334. N-wood purple Dandelion stippled mug. Nice color. 80
- 335. Westmoreland 10" teal Corinth vase. 65
- 336. Dugan PO Honeycomb rosebowl. Super dark rich color. 60
- 337. (4) mari. Apple Tree tumblers. One lot. 20
- 338. Blue Strawberry Scroll tumbler. Scarce. 95
- 339. (2) mari. Stork & Rushes tumblers. One lot. 10
- 340. Blue Grape & Gothic Arches tumbler. 21 1/2
- 341. (2) mari. Water Lily & Cat Tails tumbler. One lot. 10
- 342. Amber Open Rose tumbler. 72
- 343. (17) pieces assorted Carnival. Choice. 273 0

THANKS FOR PARTICIPATING IN TODAY'S AUCTION!
PLEASE WATCH FOR FUTURE CARNIVAL GLASS AUCTIONS.
VISIT US ON THE WEB AT WWW.JIMWRODAAUCTION.COM.

PLENTY OF DATES LEFT TO BOOK YOUR AUCTION FOR 2006 AND 2007. CALL NOW!!

match holder
Piglet - marigold 40-75 30
3 32 x 3 in plums had pen
30 x 3 2 1/2 x 4 Dugan fish 97 1/2
25 " " 82 1/2
27 1/2 x 3 Ry Butterfly 120
40 x 3 top of manny 494.0
25 Sacopolonial
35 Snows beetle
25 Cowley Hat
20 4 hats

33
 5494
 2730
 27325
 21765
 12705
 11055
 17655
 60810
 30542.5

 165081.05

7325

