

CARNIVAL GLASS AUCTION

Saturday, September 17, 2005 9:00 a.m.

NEBRASKA MINNESOTA COLLECTORS
GREAT VARIETY FOR ALL

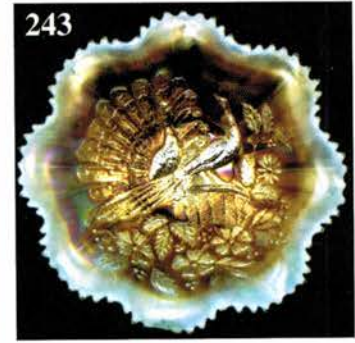
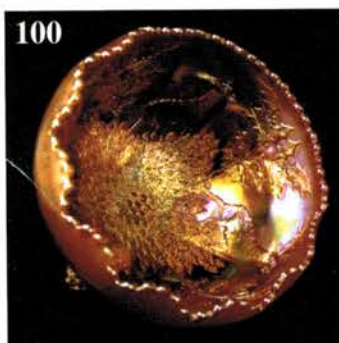
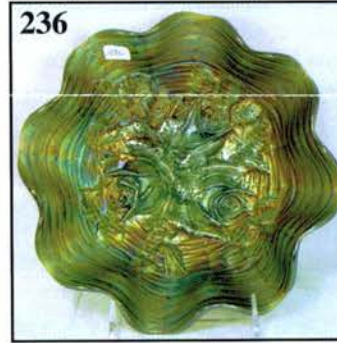
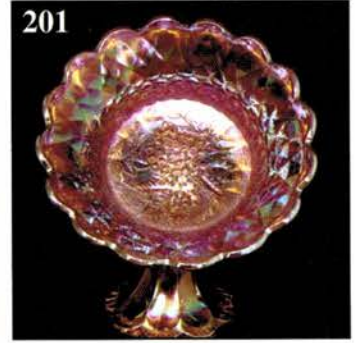

Held By the Mickey Reichel Antique & Auction L.C.

Office: 660-882-5292 • Home: 660-882-5283

 **NEW WEB SITE:** www.AWK-SHN.com

E-mail: mreichel@AWK-SHN.com

Held Inside the Mickey Reichel Auction Center

1 Mile North of I-70 on Hwy. 5, Exit 101, Boonville, Missouri • 20 Miles West of Columbia, MO on I-70



Preview Friday 12 p.m. - 5 p.m. and 7:30 a.m. - 9:00 a.m. Day of Auction



TERMS: Cash or Good Check, VISA and MasterCard accepted.

4% Clerking Fee on all purchases except for payment of cash or check. Proper I.D. required.

WEB SITE: www.AWK-SHN.com

ABSENTEE BID POLICY:

WRITE IN BIDS: If you are unable to attend the auction, we will be happy to accept absentee bids which must be received by THURSDAY, SEPTEMBER 15, 2005. Don't Delay. E-Mail: mreichel@AWK.SHN.com

FOR AUCTION PRICE RESULTS: Send \$3.00 and Large S.A.S.E. to 18350 Hunters Ridge Ct., Boonville, MO 65233-2971

PLEASE NOTE: There is a **\$5 handling charge for each successful bid which will be added to the selling price** for all write-in bids. This is in addition to the cost of postage, insurance and packing. Your write-in bid will be entered just as if you are present and bidding. **Successful bidders will be notified in 1 to 3 days by the auctioneer (so be sure to include your phone number).** Direct mail bids to Auctioneer Mickey Reichel, 18350 Hunters Ridge Ct., Boonville, MO 65233-2971. Terms: Cash or Check accepted with proper I.D. and Social Security Number and References. Announcements made day of the auction supercede all printed material. Not Responsible for Accidents or Sold Items.

No return on any items once they leave the Auction Center (No Exceptions).****

Call for additional information: 660-882-5292 days or 660-882-5283 evenings before 9:00 p.m.

FAX: 660-882-5292 (evening hours start FAX transmission after beep)

MAIL BIDS: Items are bid on in perfect condition with average or above iridescence OR as listed in the brochures. Bids will not be carried out when damage on an item has been found during the auction.

PEOPLE PRESENT AT AUCTION ARE RESPONSIBLE FOR FINDING ANY PINHEADS, WEAR, SPOTTINESS, MANUFACTURER'S DEFECTS OR ANY OTHER MINOR FLAWS, ETC. *****

NOTE: Read each line, as we have accentuated the type of no particular piece, all are special.

Make Reservations EARLY at one of these local motels:

Days Inn: 660-882-8624 • Comfort Inn: 660-882-5317 • Super 8: 660-882-2900 • Holiday Inn: 660-882-6882

Auction Consists of Rarity, Great Irid. and Variety

THANK YOU FOR ATTENDING TODAY

- | | |
|---------------------------------------------------------------------------|--------------------------------------------------------------------------------|
| _____ 1. Marigold Custard - 1983 HOACGA Loving Cup | _____ 9. B. Opal - Westmoreland 8-1/2" Ruffled Smooth Rays Bowl |
| _____ 2. M - Imp. Stippled Robin Mug - Scarce & Nice | _____ 10. Rare B - Rising Sun Milk Pitcher - Few Known |
| _____ 3. Clam - Imp. Open Rose 11-1/4" ftd. Centerpiece Bowl | _____ 11. Elec. P - Imp. 11-1/2" Free Fold Vase |
| _____ 4. Teal - Westmoreland 4" Round Little Beads Compote | _____ 12. P - N 13-3/4" Tree Trunk, Mid Size, Funeral Vase - 6" Opening |
| _____ 5. Smoke - Imp. 9-1/2" Dia. Ring Ruffled Bowl - Rim Nick | _____ 13. Scarce G - Fenton 7-1/2" Squatty April Showers Vase |
| _____ 6. A - N 8-1/4" Ruffled David and Bows Bowl | _____ 14. M - Fenton 10" Butterfly/Berry Vase - Lots of Pinks |
| _____ 7. M - Fenton 9" Round Ftd. Lotus/Poinsettia Bowl - Blue Highlights | _____ 15. M - 10" Princeton aka Coronet, Inwald Vase - Very Scarce |
| _____ 8. Rich M - Fenton 9" Ruffled Collar Base Peacock/Grape Bowl | _____ 16. M - Fenton Radium 7-3/4" Diamond & Rib Vase |
| | _____ 17. M - Fenton 7-7/8" Fine Rib Vase - Extra Short |
| | _____ 18. Powder B (Sapphire?) - Fenton 8-3/4" Fine Rib Vase |

- _____ 19. Dark M - Fenton 12-1/4" Fine Rib Vase
- _____ 20. **M - Mlbg. 10", 4 Pillars Vase - Small Open Bubble in Base**
- _____ 21. Dark P - Dugan 8" Nautilus Vase - Base Chip - Still Scarce
- _____ 22. **Dk. B/Violet - Imp. 11-1/2" Ripple Vase - Difficult Color to Find**
- _____ 23. Scarce B - Dugan 10-3/4" Spiralex Vase - Radium Beauty
- _____ 24. **Dk. Radium M - Crosshatch, Sowerby Cream Pitcher - Peacock Signed**
- _____ 25. Rare M - Fenton 9" Ftd. Ruffled Hearts/Trees Bowl - Heat Crack in Base
- _____ 26. **Outstanding M - Fenton 8-3/4" Ruffled Orange Tree w/Trunk Bowl**
- _____ 27. Outstanding M - Fenton 9" Ruffled Captive Rose Bowl
- _____ 28. **B - Fenton 9-3/4" Holly Plate - Frosty Irid. Effect**
- _____ 29. Dk M - Fenton Goblet Shaped Holly Compote
- _____ 30. **Scarce M - Fenton Toothpick w/only 2 Kittens Pattern**
- _____ 31. Scarce M - Fenton 4-3/8" Ruffled Bowl w/2 Kittens Pattern
- _____ 32. **M - Fenton 4 Kittens 3-1/2" Cereal Bowl - Great Detail**
- _____ 33. Rich M - Fenton JIP Ftd. Horse Medallion Bowl
- _____ 34. **Rich G - Fenton 9-1/4" Leaf Chain Plate w/Gold, Silver Irid.**
- _____ 35. Dk M - Fenton 7-3/4" Spat. Ftd. Stag/Holly Bowl
- _____ 36. **Ice G - Vaseline Plain Jane Ruffled Compote - Base Roughness, Still Rare**
- _____ 37. M - Woodpecker Wall Pocket Vase
- _____ 38. **Lime Vaseline - Fenton 9" Collar Base Dragon/Lotus Ruffled Bowl**
- _____ 39. M - Australian Large Ruffled Hobnail/Cane Compote
- _____ 40. **Dk M - Fenton Rose Spray Goblet Compote - Difficult to Find**
- _____ 41. Tealish - Imp. 9" Ruffled Pansy Bowl - Base Glows
- _____ 42. **Elec. P - Imp. 7-1/4" Ruffled Scroll Embossed Bowl w/File Exterior**
- _____ 43. M - Imp. 10" Round, Lge. Long Hobstar Bowl - Different Look
- _____ 44. **G - Imp. Lustre Rose Tumbler w/Rib Interior**
- _____ 45. P - Imp. Lustre Rose Tumbler w/Rib Interior
- _____ 46. **M - Imp. Thumbprint/Oval Vase Int. Heat Crack - Still a Beauty**
- _____ 47. M - Imp. Grape Water Pitcher
- _____ 48. **A - Fenton 8-1/2, 3 in 1 Edge Vintage Grape Bowl - Radium Silver Irid.**
- _____ 49. G - Imp. Pansy Creamer
- _____ 50. **Outstanding P - Imp. Diamond/Lace Water Pitcher**
- _____ 51. Rich M - Imp. Crabclaw 7 pc. Water Set - Great Match
- _____ 52. **Irid. Crystal - Imp. 10" Round, Octagon Bowl**
- _____ 53. Radium M - Imp. Octagon Tumbler
- _____ 54. **Amber - Imp. 8" Round Open Rose Bowl**
- _____ 55. Beautiful PO - Dugan Folding Fan Banana Shaped Compote
- _____ 56. **PO - Dugan Ruffled, Starfish Compote**
- _____ 57. M Flashed - Starred Scroll Rosebowl
- _____ 58. **M Flashed - McKey Hickam Pattern 8" Banana Shaped Bowl**
- _____ 59. B - Brockwitz - Rose Garden 6-1/4" Bowl - Scarce Item
- _____ 60. **P - N 12-1/2" Thin Rib Mid Size Funeral Vase - 4-3/4" Base**
- _____ 61. Beautiful M - N 10-1/4" Tree Trunk Vase
- _____ 62. **Blue - N 10-3/4" Tree Trunk Vase - Multi Elec. Beauty**
- _____ 63. Soft M - N 9-1/2" Tree Trunk Variant Vase w/Starred Base
- _____ 64. **White - N 8-3/4" Diamond Points Vase - Difficult to Come By**
- _____ 65. P - N 10-1/2" Diamond Points Vase - 4-1/2" Square Opening
- _____ 66. **Russet - 10-1/2" Thin Rib Radium Vase**
- _____ 67. Beautiful M - Fenton 12" Fine Rib Vase
- _____ 68. **Vaseline - Fenton 12" Fine Rib Vase - Unusual Size**
- _____ 69. Blue - Fenton 9-1/2" Fine Rib Vase
- _____ 70. **Dk M - Fenton 15" Fine Rib Vase - Big Boy**
- _____ 71. Radium M - Imp. JIP 9-1/2" Mid Size Morning Glory Vase
- _____ 72. **Elec. P - Imp. 12" Ripple Vase - 3-3/8" Base**
- _____ 73. Pumpkin M - Imp. 6" Mini Morning Glory Vase
- _____ 74. **Pretty G - Fenton 10-1/4" Diamond/Rib Vase**
- _____ 75. Pretty A - Fenton 10" Diamond/Rib Vase
- _____ 76. **B - Fenton 11" Nine Sixteen Vase - Radium Beauty**
- _____ 77. Soft M - Imp. 4-1/4" Rococco Vase
- _____ 78. **Dk M - Imp. 11-3/4" Parlor Panels Vase - Radium Beauty**
- _____ 79. Rich PO - Dugan 5" Thin Panel Vase - 5-3/4" - 8 Ruffle Top
- _____ 80. **Beautiful PO - Dugan 5" Squatty, Wide Rib Vase - 6" Opening**
- _____ 81. PO - Dugan 9-1/2" Wide Rib Spiral Vase - 3-3/4" Base
- _____ 82. **Crystal - MIBG 9-3/4" Ohio Star Vase - Non Irid**
- _____ 83. M - MIBG 8-1/2" Flared Out Blackberry Wreath Bowl - Different Shape
- _____ 84. **G - MIBG 9", 3 in 1 Edge Blackberry Wreath Bowl - Satin Different**
- _____ 85. Radium M - MIBG 8-1/4", 3 in 1 Edge Grape Wreath Bowl w/8 pt. Star Center
- _____ 86. **G - Satin MIBG 10" Nesting Swan Bowl - Very Desirable**

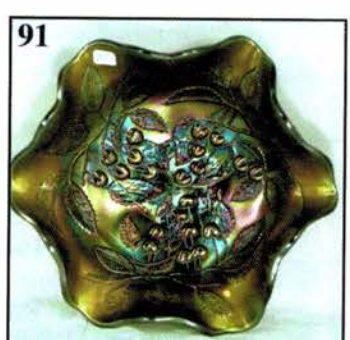
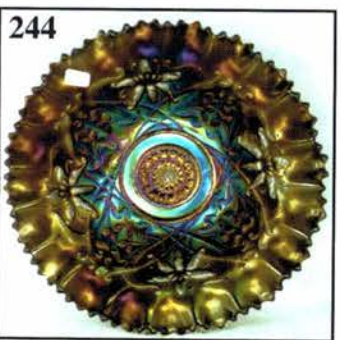
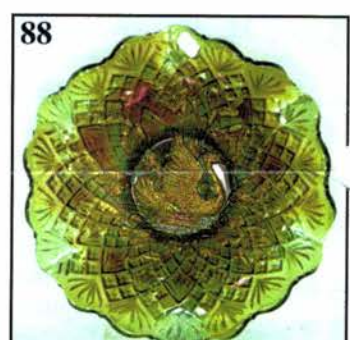
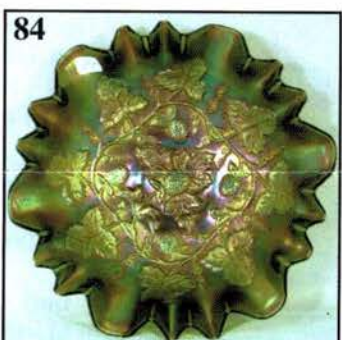
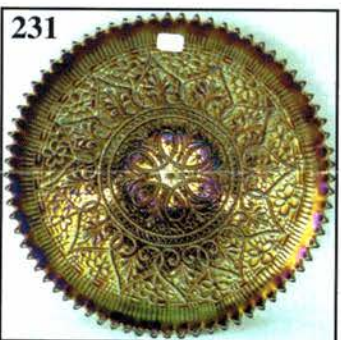
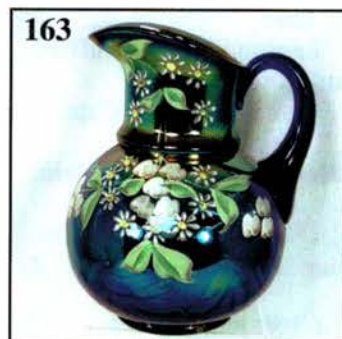
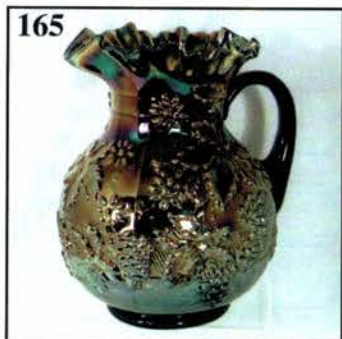
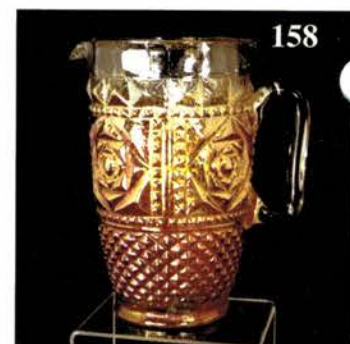
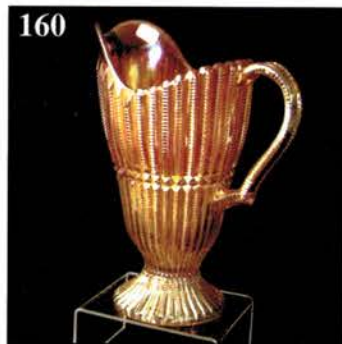
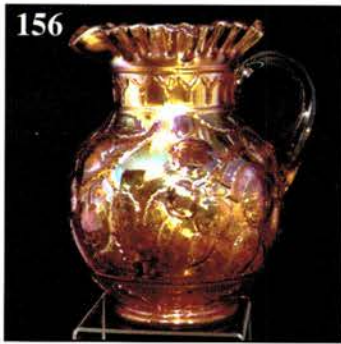

- _____ 87. Outstanding Radium M - MIBG Ruffled Nesting Swan Bowl - Rim Chips
- _____ 88. **Radium G - MIBG Ruffled Nesting Swan Bowl - Another Beauty**
- _____ 89. P - Radium MIBG 10-1/2", 6 Ruffle, Peacock & Urn Bowl - A Dandy
- _____ 90. **G - MIBG 9-1/2" ICS Peacock & Urn Bowl - Beautiful Satin Example**
- _____ 91. G - MIBG Satin 10-1/2", 6 Ruffle Hanging Cherries Bowl
- _____ 92. **G - MIBG Hanging Cherries Cream Pitcher**
- _____ 93. PO - Dugan 8-3/4" CRE Ski Star/Compass Plate
- _____ 94. **BO - Westmoreland, Carolina Dogwood, 8-1/2" Ruffled Bowl**
- _____ 95. G - Inverted Feather Cambrige Cracker Jar w/Lid - Base Chip
- _____ 96. **Rare W - Fenton 6-1/2" O.E. Blackberry Ruffle Bowl - Webbing Flaws**
- _____ 97. Popular Red - 2 Row O.E. Bowl - 2 Sides Up
- _____ 98. **Red - Fenton JIP, CRE Blackberry Spray Hat**
- _____ 99. M - Orange Tree Wine Glass
- _____ 100. **Beautiful M - Giant Stag/Holly Rose Bowl - Loaded w/Blue Irid.**
- _____ 101. Elec. B - Fenton Peacock/Urn Ruffled Compote - Central Furniture Adver. on Base 1910
- _____ 102. **G - Fenton 6" Peacock Tail Hat**
- _____ 103. Red - Dugan Royal Lustre 8" Candlesticks - Rim Nick
- _____ 104. **P - Dugan Dogwood Sprays, Deep 10 Ruffle Bowl**
- _____ 105. BA - Dugan Grape Delight Rose Bowl - Chipped Feet
- _____ 106. **Scarce Dugan B - 8-3/4" Flat Apple Blossom Twigs Plate**
- _____ 107. Radium M - Fenton #232 Pattern Candlestick
- _____ 108. **Nice G - N 9" Ruffle Strawberry Bowl**
- _____ 109. Nice G - N 9" Strawberry Plate w/BW Exterior
- _____ 110. **P - N Peacock at Urn 5-3/4" Berry Dishes (A or B)**
- _____ 111. Beautiful M - N Wishbone Ftd. Bowl
- _____ 112. **P - N 8-1/2" Wishbone Ftd. Plate**
- _____ 113. Rare Smokey B - N Deep 8 Ruffle, 7" David and Bows Nut Bowl
- _____ 114. **Scarce P - N Beautiful Fern Ruffle Compote**
- _____ 115. Dk B - N PCE Good Luck Bowl - Elec. Highlights
- _____ 116. **Elec. B - N Ruffled Good Luck Bowl - Rib Exterior**
- _____ 117. Lav. - N 8-3/4", 3 Fruits Ruffle Bowl - BW Exterior
- _____ 118. **P - N Ruffle Dome Base, 3 Fruits Medallion Bowl - Stretchy Electric**
- _____ 119. Fantastic P - N Spat. Ftd. Stippled, 3 Fruits Medallion Bowl
- _____ 120. **M - N Collar Base Stippled 3 Fruits Bowl - Very Pretty**
- _____ 121. Pastel M - N 9-1/4" Stippled, 3 Fruits Plate - Light Wear
- _____ 122. **Great B - 11" Sq. 8 Ruffle Ftd. Two Flowers Fruit Bowl**
- _____ 123. Elec. P - N 9" Grape/Cable Vt. Plate Smooth Exterior
- _____ 124. **Lime G - Fenton 9", 3 in 1 Smooth Ray Bowl - M Overlay**
- _____ 125. P - N Singing Birds Mug - Multi Elec.
- _____ 126. **M - 5-1/2" Ruffle Panther Ftd. Bowl - Blues/Pinks**
- _____ 127. Scarce PO - Dugan 7-1/2" CRE Honeycomb & Beads Plate - Pretty
- _____ 128. **P - Imp. Windmill Bowl - Elec. Irid. (Edge Peeling)**
- _____ 129. Crystal - Shriners Champagne - New Orleans 1910
- _____ 130. **W Stretch - Imp. Balloon Pattern Tidbit Server**
- _____ 131. W Stretch - Imp. Chesterfield 6" Compote
- _____ 132. **W Stretch - 13-1/2" Underplate w/15 Panels**
- _____ 133. Pink Stretch - Dugan Plate #14, Wide Flared Up, 9-1/2" Bowl
- _____ 134. **Pink Stretch - Fenton Plate #325 - Pr. Candlesticks**
- _____ 135. Celeste Blue - Fenton Plate #325 - Pr. Candlesticks
- _____ 136. **B - Fenton Orange Tree Mug - 3-1/4" Opening**
- _____ 137. Rare Red - Fenton Orange Tree Mug - 3-1/4" Opening - Numerous Base Chips
- _____ 138. **P - N Singing Birds Mug**
- _____ 139. Deep P - Dugan Heron Mug
- _____ 140. **P - Dugan Daisy Dear 7", 8 Ruffle Bowl**
- _____ 141. M - 9-1/2" Glass & Metal Pryex Insulator, 1942
- _____ 142. **P - Imp. Flute Toothpick Holder - Electric**
- _____ 143. Elec. P - N Grape/Cable Tumbler
- _____ 144. **Rich M - N Grape/Cable Tumbler**
- _____ 145. Elec. P - N Raspberry Tumbler
- _____ 146. **Dk. Rich M - N Raspberry Tumbler**
- _____ 147. Elec. P - Heavy Iris Tumbler
- _____ 148. **Fantastic Aq. O - N Fine Cut Roses Ftd. Candy Dish - Feet Chipped**
- _____ 149. M - N Grape & Cable Hatpin Holder
- _____ 150. **BA - Basket Flower or Sunflower Hatpin**
- _____ 151. Chocolate - Waves Hatpin
- _____ 152. **Beautiful G - N Grape/Cable Pitcher w/6 Mixed Tumblers**
- _____ 153. Radium P - Imp. Windmill Tumbler
- _____ 154. **Frosty W - N Grape Arbor Tankard w/4 Tumblers**
- _____ 155. Gorgeous P - Imp. Diamond Lace Pitcher w/6 Tumblers
- _____ 156. **Fantastic Radium M - Fenton Apple Tree Water Pitcher**
- _____ 157. Scarce M - N Singing Birds Water Pitcher
- _____ 158. **Rare M - Shazam Water Pitcher**
- _____ 159. Rare M - Shazam Tumbler
- _____ 160. **M - Imp. File Water Pitcher - Seldom Seen**
- _____ 161. G Enameled - Diagonal Band Iris Pitcher w/4 Tumblers

- _____ 162. **M - Bulbous Enameled Lotus & Drape Water Pitcher**
- _____ 163. Elec. B - Enameled Cherries w/Drapery Bulbous Water Pitcher
- _____ 164. **B - Enameled Cherries Tumblers - Choice A or B**
- _____ 165. Radium B - Dugan Floral & Grape Water Pitcher - A Beauty
- _____ 166. **B - Fenton Floral & Grape Vt. Tumbler**
- _____ 167. G - Imp. #474 Milk Pitcher
- _____ 168. **M - 10-1/4" Cane & Daisy Cut Vase - Great Looking**
- _____ 169. Dk. M - 5-3/4" Tall Buzz Saw & File Tea Glass - Rare
- _____ 170. **P - MIBG Marilyn Tumbler - Tough to Find**
- _____ 171. G - Imp. 6 Sided Candlesticks (1 damaged) but also rare
- _____ 172. **A - MIBG Radium Diamonds Tumbler**
- _____ 173. G - MIBG Radium Diamonds Tumbler
- _____ 174. **P - N Oriental Poppy Tumbler**
- _____ 175. Soft M - Fenton 5-3/4" Ftd. Fine Rib Ruffled Vase
- _____ 176. **B - Fenton 5-1/4" Ftd. Fine Rib Ruffled Vase**
- _____ 177. M - Fenton 6" Ftd. Fine Rib JIP Vase
- _____ 178. **Fantastic Pastel M - Whimsey, Circle Scroll, JIP Hat from Tumbler**
- _____ 179. M - Hobnail Soda Gold 5-1/2" Vase - Floral Painted
- _____ 180. **M - Hen & Chicks Covered Dish**
- _____ 181. M - Dugan Ftd. 8" Ruffled Cherries Bowl
- _____ 182. **M - Fenton Mikado Lge. Compote - Ruffled**
- _____ 183. Scarce G - Fenton 8-1/2", 3 in 1 Peacock Tail Bowl
- _____ 184. **G - Fenton 7-1/4" Ruffled Peacock Tail Bowl**
- _____ 185. M - Fenton 8-3/4" Ruffled Peacock Tail Bowl
- _____ 186. **G - MIBG Peacock Tail Vt. Ruffled Compote**
- _____ 187. M - Fenton 6-3/4" Ruffled, Collar Base Horse Medallion Bowl
- _____ 188. **Beautiful M - Fenton, Collar Base, 8 Ruffle Dragon & Lotus Bowl**
- _____ 189. Blue - Fenton 8-3/4" Sq. 8 Ruffle, Lotus & Grape Bowl - Scarce
- _____ 190. **Beautiful M - 10-3/4" Ball Ftd. Sq., Ruffled Stag & Holly Fruit Bowl**
- _____ 191. Radium M - Imp. Heavy Grape 9" Round Bowl
- _____ 192. **Elec. P - Imp. 8" Ruffled Windmill Bowl**
- _____ 193. G - Scarce Imp. Propeller Little Compote
- _____ 194. **A - Fenton Peacock Tail, 6" Ruffled Compote**
- _____ 195. Outstanding M - Ftd. Thistle Banana Bowl - A Fenton Beauty
- _____ 196. **P - N Grape & Cable Sweet Meat Compote w/Lid - Base Crack**
- _____ 197. Contemporary W - Dahlia, 7 pc. Water Set
- _____ 198. **Aurora Pearls - 12-1/2" Frosted Pink Satin Enamel Decorated Brides Bowl**
- _____ 199. Outstanding P - Fenton Round Persian Medallion & Wreath Rose Punch Bowl w/Base
- _____ 200. **P - Fenton Persian Medallion Punch Cup**
- _____ 201. Pumpkin M - Imp. Heavy Grape Punch Bowl/Base - GREAT
- _____ 202. **M - Imp. Grape Punch Bowl, Base, 6 Cups**
- _____ 203. Outstanding G - Imp. Heavy Grape Punch Bowl/Base
- _____ 204. **P - N Sm. Grape/Cable Punch Bowl, Base, 6 Cups - Extra Pretty**
- _____ 205. P - N Grape/Cable Punch Cups - 6 x \$
- _____ 206. **A - Fenton Vintage Grape & Wreath Rose Punch Cup**
- _____ 207. P - Dugan S Repeat Punch Cup
- _____ 208. **G - Cambridge Inverted Feather Punch Cup**
- _____ 209. A - Stork in Rushes Beaded Punch Cup
- _____ 210. **Scarce M - Imp. Snow Fancy Cream & Sugar**
- _____ 211. Rare U.S. Glass Flower & Diamond 5" Compote
- _____ 212. **Scarce G - Fenton Little Blackberry Compote - Base Polished**
- _____ 213. Rare Vaseline - Fenton Orange Tree Rose Bowl - Polished Feet
- _____ 214. **Green - Fenton 10" CRE Tri-Cornered Stipple Rays Bowl**
- _____ 215. B - Fenton 8-1/2" Round Ftd. Fantail Master Berry Bowl
- _____ 216. **Dk P - N hearts & Flowers Compote - Scarce**
- _____ 217. B - N Grape & Gothic Arches Creamer & Sugar
- _____ 218. **G - N Springtime Creamer - Minor Base Roughness**
- _____ 219. Russett - N 8-1/4" Tall, #657 Candlesticks - Outstanding Color
- _____ 220. **Frosty, Crystal w/Irid. - Duncan Miller 9-1/4" Candlesticks - Flute & Rings Pattern**
- _____ 221. Contemporary Yellow Vas. - Imp. Advert. Glass Paperweight
- _____ 222. **M - Fenton 9" ICS Collar Base Dragon & Strawberry Bowl - Scarce**
- _____ 223. M - Fenton Collar Base 9-1/2" Peacock & Grape Plate
- _____ 224. **Scarce A - Fenton 9-1/2" Holly Plate - Frosty Irid.**
- _____ 225. B - Fenton 9-1/2" Holly Plate - Very Pretty
- _____ 226. **M - Fenton 10" Ftd. Persian Medallion Grape/Cable Fruit Bowl**
- _____ 227. Extra Nice P - N Grape & Cable Ftd. Centerpiece Bowl
- _____ 228. **P - N Grape and Cable 6" Saucer/Plate?**
- _____ 229. P - N 10" Leaf Columns Vase - Multi Electric
- _____ 230. **Frosty Ice B - N 9" Hearts & Flowers Bowl**
- _____ 231. P - N 9-1/4" Hearts & Flowers Plate - Way Above Average
- _____ 232. **A - N 10" Wishbone Chop Plate - BW Exterior**
- _____ 233. M - Fenton 10-1/4" Little Flowers Chop Plate - Difficult to Find
- _____ 234. **M - US Glass 10" Field Thistle Chop Plate - Another Rarity**
- _____ 235. B - N Flat 9-3/4" Rose Show Plate

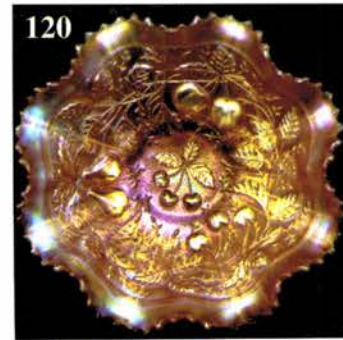
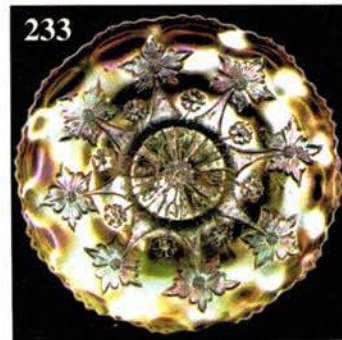
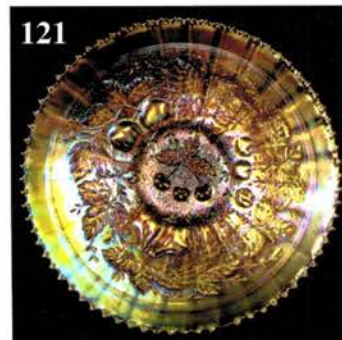
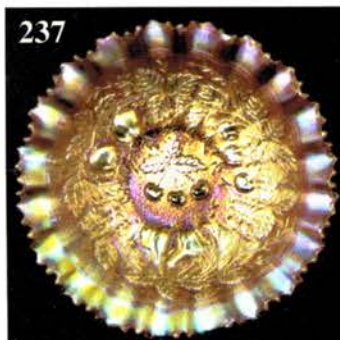
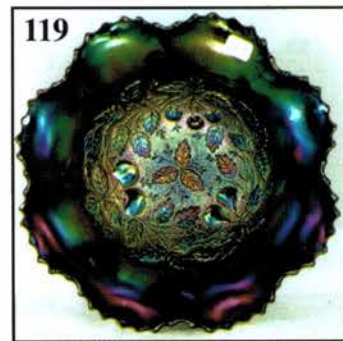
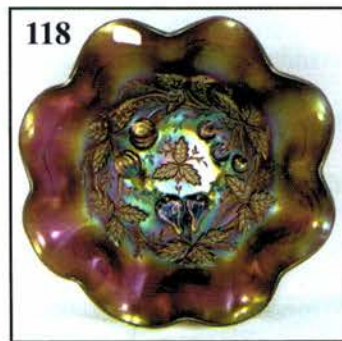
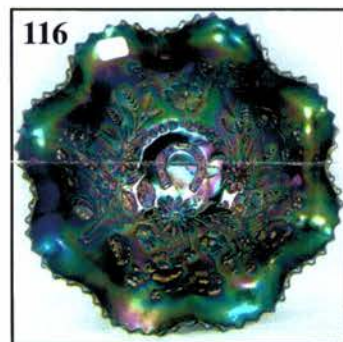
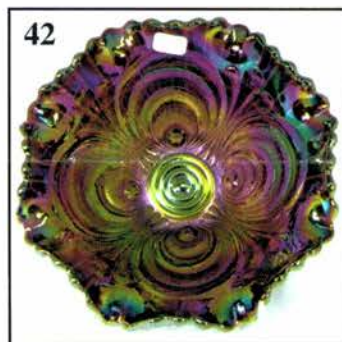
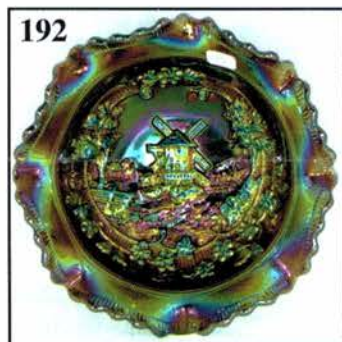
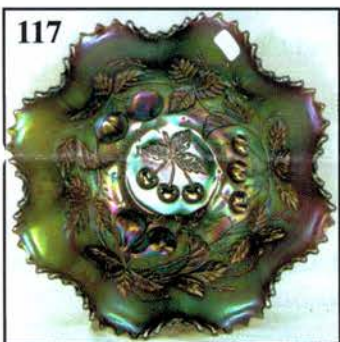
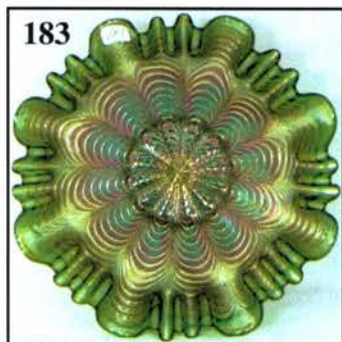
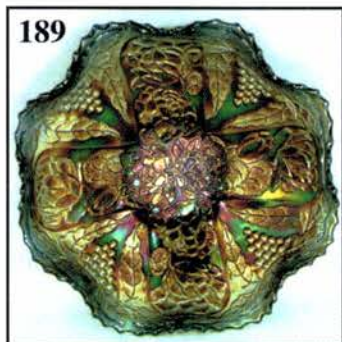
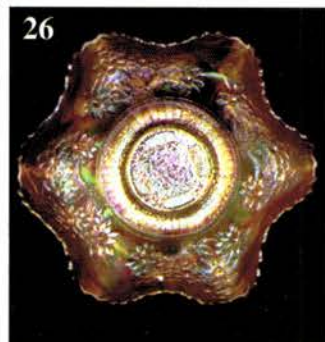
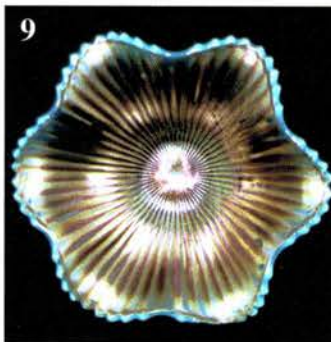
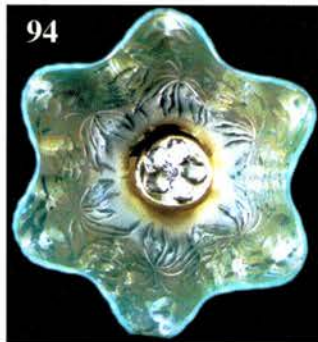

- _____ 236. **GREEN - N Rose Show Ruffled Bowl - Blue Highlights**
- _____ 237. Pastel M - N PCE Stippled 3 Fruits Bowl - Ribbed Exterior
- _____ 238. **P - N 9" Stippled 3 Fruits Plate - Outstanding Color - Minor Fruit Rub**
- _____ 239. Rich Amberina Red - Fenton Collar Base Peacock/Grape Ruffle Bowl
- _____ 240. **Honey Amber - US Glass 6-3/4" ICS Headress, Cosmos & Cane Bowl**
- _____ 241. G - N PCE Peacocks Bowl - Always in Demand
- _____ 242. **B - N Stippled PCE Peacocks Bowl**
- _____ 243. Extra Nice Ag Op - N Ruffled Peacocks Bowl
- _____ 244. **P - N 10" PCE Wishbone Bowl**
- _____ 245. Ice B - N 10" Peacock at Urn ICS Bowl - Extra Nice
- _____ 246. **Dk B - N 9-3/4" Peacock at Urn ICS Bowl - Scarce**
- _____ 247. A - Dugan Stippled Estate Vase
- _____ 248. **PO - Dugan Wide Rib 5" Vase - 6" Opening - Loaded with Opal**
- _____ 249. M - Fenton Squatty 5-1/2" Boggy Bayou Vase - Radium
- _____ 250. **M - Imp. 7" Squatty Ripple Vase - 3" Base**
- _____ 251. Pumpkin M - N 8" Drapery Vase
- _____ 252. **Multi Elec. P - N 10-1/4" Thin Rib Vase**
- _____ 253. Dk M - Fenton 10-3/4" Plume Panels Vase
- _____ 254. **Scarce B - Dugan 11-1/2" Pulled Loop Vase - Radium Beauty**
- _____ 255. Radium Soft M - Imp. 16" Nipple Vase - Fantastic 7" Opening

STENCILED ADVERTISING SOUVENIR LETTERING COLLECTION

- _____ 256. **M Flashed - Wine Souvenir, Stewart, Minn.**
- _____ 257. M Flashed - Wine Souvenir, Sandstone, Minn.
- _____ 258. **M Flashed - Panel Wine Souvenir, Red Wood Falls, Minn.**
- _____ 259. M Flashed - Panel Wine Souvenir, Niagara Falls, NY
- _____ 260. **M Flashed - Orange Tree Wine Souvenir, Cambridge, Ohio**
- _____ 261. M Flashed - Panel Wine Souvenir, Spring Valley, Wis.
- _____ 262. **M Flashed - Panel Wine Souvenir, Rice Lake, Wis.**
- _____ 263. M Flashed - Panel Wine Souvenir, Olivia, Minn.
- _____ 264. **M - 5" Woodland Vase Souvenir, Romeo, Mich.**
- _____ 265. M - Cambridge Cream Pitcher Souvenir, Buffalo Lake, Minn.
- _____ 266. **M - Orange Tree Mug Souvenir, Heart Lake, Pa.**
- _____ 267. M - Cambridge Childs Cup Souvenir - Argyle, Minn.

- _____ 268. **M - Cambridge Childs Cup Souvenir, St. Ours, Que.**
- _____ 269. M - Estate Cream/Sugar Souvenir, Bricelyn, Minn.
- _____ 270. **M Flashed - Juice Glass Central Terminal, Buffalo, NY**
- _____ 271. M Flashed - 4-1/2" Tall Basket Souvenir, Elkton, Mich.
- _____ 272. **M Flashed - 4-1/2" Tall Basket Souvenir, Osseo, Wis.**
- _____ 273. M Flashed - 3-3/4" Mini Vase, Pisa Building
- _____ 274. **M Flashed - Coal Bucket Souvenir, Westville, N.S.**
- _____ 275. M Flashed - 4" Round Pin Dish Souvenir, Milford, Neb.
- _____ 276. **M Flashed - Baby Face Creamer Souvenir - Jamestown, ND**
- _____ 277. M Flashed - Baby Face Toothpick Holder Souvenir, Kellogg, Idaho
- _____ 278. **M Flashed - Baby Face Toothpick Holder Souvenir, Stillwater, Okla.**
- _____ 279. Box Lot of 8 Stenciled Adv. Ashtrays & Cracked Swan Salt
- _____ 280. **Scarce M - Diamond Cut Shields Lge. Water Pitcher**
- _____ 281. M - Buzz Saw & File Lge. Water Pitcher
- _____ 282. **M - 474 Lge. Water Pitcher**
- _____ 283. M - Flute & Cane Goblet - Seldom Seen
- _____ 284. **M - Band of Roses Goblet**
- _____ 285. M - Star & File 9" Underplate for Decanter
- _____ 286. **M - 4-1/4" Round Ashtray w/Rose in Bottom**
- _____ 287. Cranberry Flashed - Buzz Saw & File Sherbets - 2x\$ - No Irid
- _____ 288. **First Time Offering - M - Australian Lily Funeral Vase - 9-1/2" Tall, 4-3/4" Base, 6-3/4" Opening**
- _____ 289. M - 8-1/2" Wicker Works Plate - Sowerby
- _____ 290. **Deep P - Australian Banded Diamond Tumbler**
- _____ 291. M - Australian Blocks & Arches, 3-3/8" Tall Tumbler
- _____ 292. **Pink Crystal - 4-1/2" Round Australian Golden Pansies Bowl**
- _____ 293. G - 1983 ACGA Seacoast Cuspidor
- _____ 294. **PO - 1982 ACGA Seacoast Cuspidor**
- _____ 295. RED - 1984 ACGA Seacoast Cuspidor
- _____ 296. **M - 1971 St. Clair Grand Opening Toothpick Holder**
- _____ 297. Cobalt B - NCCG LUV YA! Paperweight
- _____ 298. **G - 1980 HOACGA Mug**
- _____ 299. P - 1984 HOACGA Mug
- _____ 300. **B - St. Clair S Repeat Toothpick Holder**
- _____ 301. B - 4-1/4" Fenton Birds Bell - No Dinger
- _____ 302. **B - Invert. Strawberry Near Cut Tumbler Signed w/B**
- _____ 303. P - 1970 Fenton Craftsman Collector Plate

- 304. W Milkglass - (2) Headed Elephant Toothpick - A or B
- 305. G - Imp. Grape Wine Glasses - 4 x \$
- 306. M - Piggybanks, Ohio Oil Co. - 2 x \$
- 307. M - Dugan Vintage Grape Powder Jar Base
- 308. Elec. P - N Blackberry Compote - BW Ext. - Extra Glass on Edge
- 309. PO - 8-1/4" Stippled Petals Bowl
- 310. M - 4" Imp. Pillar Flute Rose Bowl
- 311. M - 5" Round Split Diamond Berry Bowl
- 312. Clam - Fenton 5" ICS Bowl
- 313. White - Int. Rib Large Rose Bowl Signed w/Iron Cross
- 314. M - 5" Rd. Water Lily Bowl
- 315. Irid., Crystal Cruet w/Smooth Ext.
- 316. M - Pair of Flower Frogs
- 317. M - Enameled Lamp Shade
- 318. M - Lid for Strutting Peacock or Shell Creamer
- 319. Box Lot of 8 Tumblers w/Chips
- 320. A - 10" Rustic Vase w/Chip on Top
- 321. Pair of Marigold Fashion Punch Cups - Chips
- 322. Golden Nugget Vegas Ash Tray
- 323. M Flashed - Decorated Candy Dish - Not Old
- 324. BA - Dugan Wreath Cherry Banana Bowl
- 325. M - 9" Rd. Imp. Heavy Grape Bowl
- 326. M - Single Spiral Candlestick
- 327. M - Imp. Ruffle Grape Compote - Very Pretty
- 328. B - Mini Fenton Blackberry Compote - Nice
- 329. M - 5" Tri-Corner Water Lily Cattail Bowl
- 330. A - 6" Fenton Stippled Ray Bowl
- 331. PO - West Moreland Carolina Dogwood Bowl - Under Valued

- 332. A - 17" Fenton Rustic Swung Vase - 4" Base - WOW!
- 333. M - Radium Imp. 12-1/2" Beaded Bullseye Vase
- 334. Beautiful M - 12-1/2" Target Vase Radium
- 335. Neat M - 11-1/4" Pulled Loop Vase
- 336. M - Imp. 10-1/4" Dark, Nice Ripple Vase
- 337. P - N 10-1/2" Thin Rib Vase - Becoming Popular Pattern
- 338. A - 11" Long Thumb Print Vase
- 339. A - 10-1/2" Long Thumb Print Vase
- 340. G - 10-1/4" Long Thumb Print Vase
- 341. G - N 10-1/2" Feathers Vase
- 342. M - N 10" Feathers Vase
- 343. P - 9" Corinth Vase, Westmoreland
- 344. M - N 8" Thin Rib Vt. Vase - Starred Base
- 345. M - 10" Golden Flute Vase - Extra Nice
- 346. G - 9-1/2" Diamond Point Columns Vase - Irid. Wear
- 347. Smoke - 7-1/2" Imp. Swirl Vase
- 348. M - 7-1/4" Mini. Morning Glory Stick Vase
- 349. M - 6-1/2" Squatty Diamond Point Vase
- 350. Clam - Imp. 9" Ftd. Floral & Optic Bowl - Foot Damage
- 351. M - 5" Round Panther Bowl
- 352. M - 5-1/2" Ftd. Lotus & Poinsettia Bowl
- 353. M - 6" Ruffled Sailboats Boat
- 354. P - Westmoreland 5" Round Scales Bowl
- 355. P - N Round Grape/Cable Berry Bowl
- 356. M - Imp. 5" Ruffle Crabclaw Bowl
- 357. M - Imp. 5-3/4" Round Star Medallion Bowl - Unusual Size
- 358. M - Poodle Covered Dish
- 359. M - Bambi Covered Dish
- 360. Lav. - N 9" Smooth Rays Bowl
- 361. M - 6" Stippled Ray Fenton Plate
- 362. Clam - Fenton 9" Leaf Chain Bowl - Light Irid.
- 363. M - Banded Grape Mug - Ugly

SPECIAL NOTE:

NO SUNDAY CALLS, PLEASE!

Winning Absentee Bidders will be contacted Monday through Wednesday of the week following the Auction!

Thank You!

SEND ALL MAIL TO:

18350 Hunters Ridge Ct.
Boonville, MO 65233

**WANTED - QUALITY CARNIVAL GLASS
AND ANTIQUES**

*"We don't want all the Business,
Just Yours."*

WE DO AUCTIONS RIGHT!!

2005 CALENDAR

Saturday, October 1, 2005

at Boonville Center

*35 Year Collection of Toys and
Child Related*

Fri. & Sat., Oct. 14 & 15, 2005

*24th Air Capital Carnival Convention
Wichita, KS*

15th Carnival Extravaganza

Saturday, January 7, 2006

www.AWK-SHN.com
MICKEY REICHEL
 ANTIQUE & AUCTION, L.C.
 18350 HUNTERS RIDGE CT.
 BOONVILLE, MO 65233

PRESORTED
 FIRST CLASS MAIL
 US POSTAGE PAID
 SEDALLA, MO
 PERMIT 217

FIRST CLASS MAIL
 SPECIAL INVITATION TO:

RETURN SERVICE REQUESTED

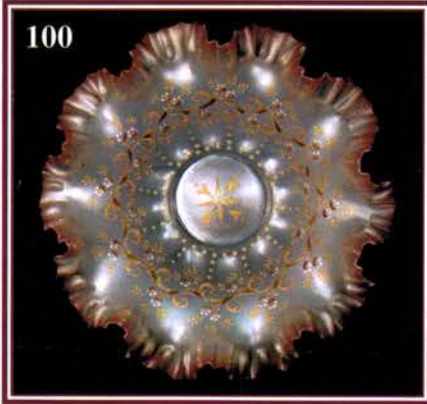

*****MIXED AADC 650

LEE MARKLEY
 PO BOX 306
 MENTONE IN 46539-0306

