

July Fourth Weekend Auction 2005

*2 Great Carnival Glass Collections along with an
Outstanding R.S. Prussia Collection from Arizona!*

Friday, July 1st and Saturday July 2nd, 2005

Midwest Auction Facility

5239 St. Rt. 49 South, Greenville, OH 45331

937-548-2640



Friday, July 1st, The Neil & Jean Collins Carnival Collection at 2:00 p.m.

Saturday, July 2nd, The Waymon & Nilah Espy Carnival Glass Collection 9:30 a.m.

Saturday, July 2nd, The Pat Lutes R.S. Prussia Collection, 10:00 a.m.

Jim Wroda Auction Services

5239 St. Rt. 49 South, Greenville, OH 45331

2 Great Carnival Glass Collections along with an Outstanding RS Prussia Collection from Arizona! All to be sold in 2 days!!

Friday, July 1st at 2:00 p.m. and Saturday July 2nd, 2005 at 9:30 a.m.

Preview: Friday from 9:00 a.m. till auction time. Doors will open at 8:00 a.m. Saturday

Midwest Auction Facility

5239 ST RT 49 South Greenville, Ohio 45331 937-548-2640

Directions: From I-70 westbound take the Rt. 49 exit (24). Go approx. 25 miles North to Greenville and the Auction Facility will be on your right at the intersection of Rt. 49 and Rt. 127. From I-70 eastbound take the Rt. 127 North exit. Go approx. 20 miles to Rt. 49 exit. Turn left and the auction facility will be on your right.

Selling Friday: On Friday, July 1st, we will be auctioning the fine Carnival Glass collection of Neil & Jean Collins from the Cincinnati area. This collection features many fine pieces to choose from. Plan on a great auction for this entire weekend. Preview for Friday will start at 9:00 a.m. with the auction starting at 2:00 p.m. followed by a Friday evening Hog Roast for everyone attending Friday & Saturday's auction.

Selling Saturday: On Saturday, July 2nd, we will auctioning the fantastic Carnival Glass collection of Waymon and Nilah Espy of Cortland, IL. Many fine rarities and beautiful iridescent pieces to be offered. This is a huge collection and we will start selling Saturday at 9:30 a.m. sharp! Also selling will be the excellent R.S. Prussia collection of Pat Lutes of Arizona. Added to the collection will be a few pieces from the Dale Miller Collection. This is a very fine offering of R.S. Prussia with many rarities and colorful floral pieces. Hope to see you there for a fantastic auction weekend.

Because of the quantity we have not highlighted all items that we normally would. Please read the brochure carefully and be assured that all the Carnival has very nice to exceptional color! All damage and any other problems with the glass have been noted in the brochure. Thanks,

Friday night Hog roast for everyone in attendance!

*****IMPORTANT*****

*******Mail, E-mail, Phone and Absentee Bids Policy:*******

1. Phone inquiries on items of interest are welcome! 937-548-2640 or 937-447-8909 evening.
2. Bidders take full responsibility to honor any and all bids that are executed in your behalf.
3. All items to be paid for within 7 days of notification unless other arrangements are made prior to auction. Successful absentee bidders must also pay *estimated* shipping costs.
4. All items bid competitively against the audience. **We do not start with your bid.**
5. Items will be bid on in **perfect condition** with average to above average iridescence unless otherwise stated or noted on your order of sale list or absentee bid sheet. **We will describe each item as accurately as possible!! (see listing) Bids will not be carried out if a damage is found during auction.** If manufacture problems bother you such as air bubbles, pulled points, soda ash, tool marks, or any other manufacturing flaw, please be specific in your mail bids or email bids. **If there is a manufacture flaw on an item that we feel is truly distracting, we have noted that in the listing already. Auction Company has the right NOT to execute an absentee bid for any reason.**
6. All bids can be called in to: (937) 548-2640, faxed to 937-548-3492 or sent to 5239 St. Rt. 49 South, Greenville, OH 45331. You can also e-mail bids and ask questions directly from our website (Please Ask!)
7. **All mail, faxed, write-in, call in and email bids due by Thursday, June 30th, 2005 - 3:00p.m.**
8. **Anyone wishing to bid Live during the auction via telephone MUST have his or her request in by NOON Wednesday, June 29, 2005. All items must have a value of approx. \$500.00 or more to live phone bid. If under \$500.00, please leave an absentee bid.**
9. If someone in the audience is bidding for you they must pay for the item(s) before leaving.

******To view 100's of items go to: www.jimwrodauction.com ******

Terms and Conditions of Auction: Cash, Travelers checks, business or personal checks with proper I.D. We now have Visa/ MC and Discover with a 3% clerk fee. Ohio State Sales tax collected **All items being sold AS IS w\ NO MINIMUM and NO RESERVE!**

Hosting Hotel: Holiday Inn-Greenville 937-548-1328 (special rate if you mention "Midwest Auctioneers")

Other hotels: Comfort Inn - 937-316-5252 and Greenville Inn (Allows small pets!): 937-548-3613

Jim Wroda Auction Services

Jim Wroda and Mike Baker - Auctioneers

Chuck Litteral - Guest Auctioneer

Email: jwrodamidwest@earthlink.net or laurie@jimwrodauction.com

*****Please take advantage of preview times to look over your items of interest.*****



Carnival Glass Collection, Friday, July 1st 2005 at 2:00pm

- ___ 1. Fenton 7" mari. Acorn bowl
- ___ 2. Fenton 7" powder blue/mari. Acorn bowl
- ___ 3. Fenton 7" cobalt blue Acorn bowl.
- ___ 4. Fenton 10" amy. April Showers vase
- ___ **5. N-wood pastel mari. Basket of Roses stippled bon bon**
- ___ 6. Dugan amy. Beaded Basket.
- ___ 7. Dugan mari. Beaded Basket
- ___ 8. N-wood dark mari. Beaded Cable rosebowl
- ___ 9. N-wood green Beaded Cable rosebowl
- ___ 10. N-wood custard Beaded Cable rosebowl
- ___ 11. N-wood blue Beaded Cable rosebowl
- ___ 12. N-wood green Beaded Cable candy dish w/Rays int.
- ___ 13. N-wood amy. Beaded Cable rosebowl w/Rays int.
- ___ 14. Dugan mari. Beauty Bud vase
- ___ 15. Dugan mari. Beauty Bud vase
- ___ 16. Dugan mari. Beauty Bud vase
- ___ 17. Dugan clear/mari. Beauty Bud vase
- ___ 18. Dugan clear/mari. Beauty Bud vase
- ___ 19. Dugan clear/mari. Beauty Bud vase.
- ___ 20. Dugan clear/mari. Beauty Bud vase
- ___ 21. Dugan clear/mari. Beauty Bud vase
- ___ 22. Dugan clear/mari. Beauty Bud vase
- ___ 23. Dugan 8 1/2" amy. Beauty Bud vase
- ___ 24. Dugan 8 1/2" amy. Beauty Bud vase
- ___ 25. Dugan 8 1/2" amy. Beauty Bud vase
- ___ 26. (2) Dugan 8 1/2" mari. Beauty Bud less Twigs vase.
- ___ 27. Dugan 9 1/2" mari. Big Basketweave vase
- ___ 28. Dugan mari. Big Basketweave Handled Basket
- ___ 29. (2) Dugan mari. Big Basketweave handled basket, small.
- ___ **30. Fenton vaseline Blackberry OE basket ruffled**
- ___ 31. Fenton cobalt blue Blackberry OE basket 2-sides up
- ___ **32. Fenton powder blue/mari. Blackberry OE basket ruffled**
- ___ 33. Fenton cobalt blue Blackberry OE basket ruffled.
- ___ **34. Fenton red Blackberry OE basket ruffled**
- ___ 35. Fenton mari. Blackberry OE basket ruffled.
- ___ 36. Fenton green Blackberry OE basket, deep ruffled
- ___ **37. Fenton white Blackberry OE basket, ruffled**
- ___ 38. M-burg 6" mari. Blackberry Wreath bowl.
- ___ 39. N-wood amy. Bushel Basket 8-sided.
- ___ 40. N-wood dark mari. Bushel Basket 8-sided.
- ___ **41. N-wood blue Bushel Basket**
- ___ **42. N-wood amy. Bushel Basket.**
- ___ **43. N-wood white Bushel Basket, 8-sided.**
- ___ **44. N-wood IG Bushel Basket 8-sided**
- ___ 45. Westmoreland teal Butterfly 5-pc. pin tray party set.
- ___ 46. Westmoreland teal Butterfly pin tray
- ___ 47. Fenton 5" mari. Butterfly & Berry bowl
- ___ 48. Fenton 8" mari. Butterfly & Berry vase.
- ___ 49. Fenton 9" blue Butterfly & Berry vase.
- ___ 50. Fenton amy. Butterflies bon bon
- ___ 51. Jenkins 10" mari. Cane & Daisy Cut vase.
- ___ **52. Westmoreland mari/moonstone Carolina Dogwood ruffled bowl.**
- ___ **53. Westmoreland mari./milkglass Carolina Dogwood ruffled bowl**
- ___ **54. Westmoreland blue opal Carolina Dogwood 6-ruffle bowl**
- ___ 55. Dugan mari. Coinspot compote
- ___ 56. Czech mari/blue Cordial Set (2 glasses)
- ___ **57. U.S. Glass 10" honey amber Cosmos & Cane bowl.**
- ___ 58. Sowerby cobalt blue Covered Hen butter
- ___ 59. Sowerby mari. mari. Covered Hen butter
- ___ 60. Sowerby mari. Covered Swan butter
- ___ 61. (2) Imperial mari. Crackle car vase w/holder
- ___ 62. N-wood mari. Daisy & Drape vase.
- ___ **63. Westmoreland 9" blue opal Daisy Wreath ruffled bowl.**
- ___ **64. Westmoreland 9" mari./milkglass Daisy Wreath ruffled bowl.**
- ___ 65. Imperial 16" mari. Diamond Point & Columns vase.
- ___ 66. (2) Imperial 8 1/2" mari. Double Dutch bowl.
- ___ **67. Dugan white Double Stem Rose dome footed bowl.**
- ___ **68. Fenton 9" blue Dragon & Lotus ICS bowl.**
- ___ **69. Fenton 9" RED Dragon & Lotus ruffled bowl.**
- ___ 70. Fenton 9" mari. Dragon & Lotus ruffled bowl.
- ___ 71. Fenton 9" PO Dragon & Lotus ruffled bowl.
- ___ **72. N-wood IB Drapery candy dish.**
- ___ 73. N-wood 8 1/2" custard w/nutmeg stain Drapery vase.
- ___ 74. N-wood 8" mari. Drapery vase.
- ___ 75. Imperial mari. Fashion 7 pc. water set.
- ___ 76. Imperial mari. Fashion rosebowl.
- ___ 77. Fenton 10" amber Fine Rib vase.
- ___ **78. Fenton 10" red Fine Rib vase.**
- ___ 79. N-wood 11" amy. Fine Rib vase.
- ___ 80. Dugan mari. Floral & Grape 7 pc. water set.
- ___ **81. Dugan mari. Floral & Grape JIP whimsey vase from tumbler.**
- ___ **82. Dugan amy. Floral & Grape 7 pc. water set.**
- ___ 83. Imperial amy. Flute toothpick.
- ___ 84. (2) N-wood citrene Four Pillars vases.
- ___ 85. Mari. Plain Frog
- ___ 86. Amy. 4" frog
- ___ 87. Imperial white Frosted Block large rose bowl.
- ___ 88. N-wood 9" mari. Fruit & Flowers ruffled bowl.
- ___ 89. Fenton blue Garland rosebowl.
- ___ **90. N-wood mari. Good Luck stippled ruffled bowl.**
- ___ **91. N-wood elec. amy. Good Luck PCE bowl.**
- ___ **92. N-wood amy. G & C 7 pc. berry set**
- ___ 93. Dugan green Wreath of Roses compote
- ___ 94. N-wood 5" mari. G & C ruffled bowl.
- ___ 95. N-wood amy. G & C Thumbprint 9 pc. berry bowl set
- ___ 96. Imperial amy. Wind Mill small berry bowl.
- ___ 97. Imperial mari. Wind Mill milk pitcher.
- ___ 98. N-wood 8 1/2" amy. G & C PCE bowl.
- ___ 99. N-wood amy. G & C covered butter.
- ___ 100. N-wood mari. G & C covered powder jar. (Dugan bottom)
- ___ 101. N-wood purple G & C sherbet compote.
- ___ 102. Fenton blue G & C/Persian Medallion orange bowl.
- ___ **103. N-wood mari. Grape Arbor 7 pc. water set.**
- ___ **104. N-wood white Grape Arbor 7 pc. water set.**
- ___ 105. N-wood custard Grape Arbor hat from tumbler.
- ___ 106. Dugan amy. Grape Delight nut bowl.
- ___ **107. N-wood pastel mari. Hearts & Flowers compote**
- ___ **108. N-wood sapphire blue opal Hearts & Flowers compote (not Carnival).**
- ___ **109. N-wood white Hearts & Flowers compote**
- ___ **110. N-wood black amy. Hearts & Flowers compote.**

Carnival Glass Collection, Friday, July 1st 2005 at 2:00pm

- ___ 111. **N-wood blue Hearts & Flowers compote**
- ___ 112. Imperial green Heavy Grape 7 pc. berry set.
- ___ 113. Dugan 9" blue Wind Flower bowl.
- ___ 114. (2) Imperial 6 1/2" mari. Hex base candlestick.
- ___ **115. M-burg amy. Hobnail Swirl rosebowl**
- ___ **116. M-burg mari. Hobnail Swirl rosebowl.**
- ___ 117. Imperial mari. Hobstar cookie jar.
- ___ 118. Fenton blue Holly ruffled bowl.
- ___ 119. Fenton mari. Holly ruffled bowl.
- ___ 120. M-burg green Holly sprig bon bon
- ___ 121. Contemporary Imperial smoke Homestead chop plate
- ___ 122. Contemporary Imperial mari. Homestead chop plate.
- ___ 123. Dugan PO Honeycomb Rosebowl.
- ___ 124. Fenton mari. Horse Head Medallion
- ___ **125. Imperial purple Imperial Grape wine decanter.**
- ___ 126. Imperial mari. Imperial Grape 7 pc. wine set.
- ___ 127. (4) Imperial mari. Imperial Grape wines.
- ___ 128. (2) Imperial purple Imperial Grape wines.
- ___ 129. (2) Imperial amber Imperial Grape rose bowl.
- ___ 130. Fenton pastel mari. Iris compote.
- ___ 131. N-wood peach JIP vase.
- ___ 132. Dugan mari. Lattice & Points vase.
- ___ 133. N-wood blue Leaf & Beads rosebowl.
- ___ 134. Dugan PO Leaf Rays handled nappy.
- ___ 135. Dugan 9" white Lined Lattice vase.
- ___ 136. Imperial mari. Luster Rose fernery
(glows-vaseline 1/21/21/2)
- ___ 137. Imperial white Luster Rose fernery.
- ___ 138. Imperial Iron Cross clambroth Melon Rib rosebowl.
- ___ **139. N-wood mari. Memphis 8 pc. fruit bowl set.**
- ___ **140. N-wood amy. Memphis 8 pc. fruit bowl set**
- ___ **141. N-wood green Wide Panel epergne. WOW!**
- ___ **142. N-wood mari. Memphis 7 pc. berry set.**
- ___ **143. N-wood amy. Memphis 8 pc. punch set.**
- ___ 144. Imperial mari. Morning Glory JIP vase.
- ___ 145. Imperial 8 1/2" Pansy bowl.
- ___ 146. Imperial 9" Parlor Panels vase.
- ___ **147. Fenton white Peacock at the Urn compote.**
- ___ **148. N-wood IB Peacocks plate. Dark.**
- ___ **149. N-wood amy. Peacocks plate.**
- ___ **150. Dugan amy. Persian Garden Fruit bowl & base**
- ___ 151. Fenton 6 1/2" mari. Persian Medallion ruffled bowl.
- ___ 152. Fenton blue Persian Medallion bon bon.
- ___ **153. Fenton 11" teal Plume Panels vase.**
- ___ 154. Fenton mari. Pond Lily bon bon
- ___ 155. Fenton amy. Pond Lily bon bon
- ___ 156. Fenton blue Pond Lily bon bon
- ___ 157. Dugan amy. Pony ruffled bowl
- ___ 158. Dugan mari. Pony ruffled bowl
- ___ **159. N-wood cobalt blue Poppy pickle dish**
- ___ 160. (3) Imperial 8 1/2" mari. Premium candlesticks
- ___ 161. Dugan amy. Question Marks bon bon
- ___ 162. Dugan mari. Question Marks bon bon
- ___ 163. Dugan PO Question Marks bon bon
- ___ 164. Fenton 15" amy. Rustic vase.
- ___ 165. Westmoreland 8" amy. Scales plate.
- ___ 166. Imperial 5" amy. Scroll Embossed ruffled bowl
- ___ 167. Dugan PO Single Flower Framed handgrip plate
- ___ 168. Dugan 8" black amy. Six Petals ruffled bowl
- ___ 169. Dugan 6 1/2" amy. Smooth Rays CRE plate
- ___ **170. N-wood 9" Renninger blue Strawberry stippled bowl.**
- ___ 171. Fenton mari. Strawberry bon bon
- ___ 172. N-wood green Sunflower ruffled bowl.
- ___ 173. (2) Imperial mari. Swirl candlestick
- ___ **174. N-wood sapphire blue Thin Rib mid size vase.**
- ___ 175. N-wood 9" mari. Three Fruits ruffled bowl.
- ___ **176. N-wood amy. Town Pump novelty vase**
- ___ 177. N-wood 8" Alaska green Tree Trunk vase.
- ___ 178. (8) Imperial 5" Twins ruffled bowls
- ___ 179. Imperial mari. 2-pc. Twins fruit bowl.
- ___ 180. Imperial 5" mari. Twins bowl.
- ___ 181. Fenton blue Vintage fernery.
- ___ 182. Fenton purple Vintage fernery.
- ___ 183. Fenton 10" mari. Vintage bowl.
- ___ **184. Fenton 10" green Water Lily footed bowl.**
- ___ **185. (3) Fenton 5" green Water Lily footed sauces**
- ___ 186. (5) Imperial mari. Wide Panel goblets.
- ___ 187. Fenton mari. Wine & roses 6-pc. cider set.
- ___ 188. Fenton blue Wine & Roses goblet.
- ___ 189. Fenton electric blue Wine & Roses goblet.
- ___ **190. N-wood blue G & C PCE stippled bowl.**
- ___ 191. Imperial mari. Robins water pitcher and one tumbler
- ___ **192. Imperial purple Imperial Grape water pitcher and three tumblers**
- ___ 193. Fenton mari. Butterfly & Berry large master bowl and one sauce.
- ___ 194. Fenton mari. Orange Tree ruffled orange bowl.
- ___ **195. N-wood mari. Raspberry water pitcher and 2 tumblers.**
- ___ 196. Imperial mari. Tiger Lily water pitcher and 4 tumblers
- ___ 197. Imperial green Tiger Lily water pitcher and 4 tumblers
- ___ 198. N-wood 11" pastel mari. G & C large ruffled bowl
- ___ 199. Imperial 11" mari. Free Fold vase.
- ___ 200. Fenton 10" mari. Rustic vase.
- ___ 201. N-wood 10 1/2" mari. Leaf Columns vase.
- ___ 202. Imperial 4" mari. Scroll Embossed ruffled compote.
- ___ **203. N-wood purple Acorn Burrs water pitcher and 5 tumblers.**
- ___ **204. Fenton 10 1/2" powder blue w/mari. overlay Stag & Holly large ruffled bowl**
- ___ 205. Imperial mari. Lustre Rose table set. Butter, Creamer, sugar, spooner. One lot.
- ___ 206. N-wood mari. Leaf & Beads rose bowl.
- ___ 207. Imperial 4 1/2" mari. Imperial Grape compote
- ___ 208. Dugan mari. Grape Delight rosebowl.
- ___ 209. Fenton amy. Panther sauce. Roughness on one foot.
- ___ 210. N-wood amy G & C sweet meat. Has base chip.
- ___ **211. Dugan amy. Dahlia 4 pc. table set. Butter, creamer, sugar, spooner. One lot.**
- ___ 212. N-wood 8 1/2" mari. Ruffled Three Fruits bowl w/BW ext.
- ___ **213. N-wood 8 1/2" green Strawberry ruffled bowl w/BW ext.**

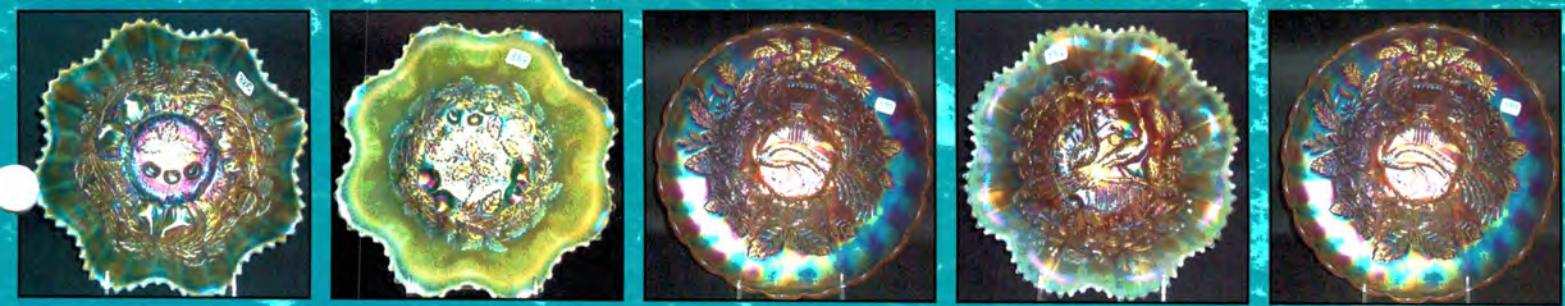

Carnival Glass Collection, Friday, July 1st 2005 at 2:00pm

214. Fenton mari. Butterfly & Berry sauce dish.
215. **N-wood green G & C 4 pc. table set. Butter, sugar, creamer, spooner.**
216. Dugan elec. purple Grape Delight rose bowl. Chip on one foot. Outstanding color!
217. Dugan white Grape Delight rose bowl.
218. **N-wood mari. G & C 4 pc. table set, Butter and base not a match. Spooner has base chip. Sugar, Creamer ok.**
219. Fenton 7 1/2" blue Acorn ruffled bowl.
220. Fenton blue Butterfly 2-handled bon bon
221. **N-wood purple G & C covered butter, spooner, creamer and covered sugar. Only butter top is stippled and all are very pretty!**
222. N-wood purple Blackberry ruffled compote w/BW ext.
223. M-burg 10" mari. Holly Whirl satin ruffled bowl.
224. Fenton blue Butterfly & Berry 7 pc. berry set.
225. Fenton 7 1/2" green G & C spatula footed ruffled bowl.
226. Dugan amy. Cherry Wreath banana boat. Nice radium irid.
227. N-wood blue Ground Cherries cannon ball pitcher.
228. Westmoreland mari. Shell & Jewel creamer & sugar.
229. N-wood mari. G & C covered sugar & spooner. Tiny nip on lip of sugar.
230. Fenton amy. Butterfly 2-handled bon bon
231. Fenton blue Persian Medallion 2-handled bon bon
232. **N-wood mari. Acorn Burrs 4 pc. table set. Covered butter, creamer, sugar, spooner. Nice color.**
233. N-wood purple G & C breakfast set. Sugar and creamer.
234. Imperial 9" mari. Open Rose plate.
235. Fenton 10" mari. April Showers vase.
236. Fenton green Butterfly 2-handle bon bon
237. M-burg amy. & mari Holly 2-handle bon bons. Choice.
238. Fenton blue Strawberry 2-handle bon bon
239. Imperial purple Pansy creamer & sugar
240. Imperial 10" mari. Free Fold vase. Pretty
241. Fenton mari. Orange Tree powder jar.
242. Imperial 10" clambroth Star Medallion plate.
243. Imperial 9" green Open Rose plate.
244. N-wood 9" green G & C spatula footed plate
245. **Fenton celeste blue Concave Diamond 7 pc. water set. Pitcher has lid. Has chip on top of pitcher.**
246. **(5) choice pieces. Amy. Acorn Burr tumbler, mari. Acorn Burr tumbler, amy. Heavy Iris tumbler, mari. Acorn Burr punch cup, mari. Hanging Cherries sugar lid. CHOICE.**
247. **(3) Dugan Question Marks dome footed plates in purple, white & mari. All have Georgia Bell ext.. Choice.**
248. M-burg 8" purple Holly Wreath ruffled bowl.. Nice Radium finish.
249. N-wood 8 1/2" mari. Good Luck PCE bowl w/BW ext.
250. (2) mari. Bon bons Choice. Wreath of Roses and Peacock Tail. Choice.
251. Fenton 9" mari. Knotted Beads CRE vase.
252. Fenton amy. Peacock at the Urn ruffled bowl w/BB ext.
253. Fenton 7 1/2" blue Stag & Holly spatula footed bowl.
254. N-wood 8 1/2" mari. Three Fruits bowl w/BW ext. Couple rim nips on edge of flute.
255. Fenton mari. 8 1/2" Holly ruffled bowl.
256. N-wood amy. 8 1/2" Wishbone 3-footed ruffled bowl.
257. Fenton 8 1/2" mari. Peacock & Grape ruffled bowl.
258. Fenton 8 1/2" green Concord 3/1 edge bowl.
259. (2) mari. 2-handled bon bons. 1-N-wood Holly, 1-Fenton Pond Lily.
260. Fenton 8 1/2" mari. Orange Tree round bowl w/BB
261. Fenton 8" amy. Peacock & Grape spatula footed ruffled bowl. Nice.
262. **(3) N-wood Fruits & Flowers bon bons, (green has base chip), purple, (mari has couple base chips.)**
263. Imperial 10" mari. Beaded Bulls Eye vase.
264. Fenton 9" blue Stream of Hearts 3/1 edge bowl. Silvery.
265. Contemporary green toothpick.
266. Fenton blue Blackberry miniature compote
267. **Contemporary 1976 Crider IB Wreathed Cherry water pitcher. Nice.**
268. Fenton 5" blue Persian Medallion ruffled sauce.
269. Fenton blue Holly ruffled compote
270. Imperial 8" smoke Rayed ruffled bowl
271. N-wood 8 1/2" purple Rainbow ruffled bowl w/plain ext.
272. M-burg 8" mari. Holly Whirl round bowl.
273. Imperial helios green Pansy 1 handled nappy.
274. M-burg 8" green Blackberry Wreath round bowl. Radium.
275. Imperial mari. Scroll Embossed ruffled compote.
276. Dugan 10" amy Rays interior w/Jeweled Heart ext. 8-ruffle bowl. Nice irid.
277. Dugan mari. Vineyard water pitcher
278. Fenton 9" white Orange Tree ruffled bowl.
279. Fenton 9" blue Thistle ruffled bowl. Has edge chips.
280. **Imperial celeste blue Florentine candlesticks. Nice color and irid.**
281. Imperial mari. Windmill dresser tray.
282. Imperial mari. Blaze 1/21/21/2 round bowl.
283. Imperial green opaque compote.
284. Dugan PO Leaf Rays nappy
285. Imperial teal Double Scroll candle stick
286. Imperial pink stretch tumble up.
287. (2) 11 1/2" Stretch bud vases. 1-tangerine, 1-ice green
288. Stretch 11 1/2" vaseline trumpet vase.
289. Dugan 5" PO Cherry ruffled berry bowl. Pretty!
290. Fenton 6" green Diamond Points Columns vase.
291. (2) Imperial Ice blue Stretch pieces. 1-ruffled vase, 1-squatty spittoon/bowl.
292. (2) Imperial ice green Stretch pieces. 1-7" fan vase, 1-5" fan vase.
293. Ice Green swan
294. **Fenton blue Kittens 4-ruffled saucer.**
295. **Fenton 6" blue Persian Medallion plate.**
296. Fenton 7" mari. Leaf Chain plate.
297. **N-wood 9" white Rose Show plate. Chip on one rose.**
298. N-wood 9" green Three Fruits plate w/BW ext.
299. mari. Apple Panels open 2-handled sugar
300. Imperial 3" purple small bud vase w/painted flower. enameling
301. (2) Canival hat pins.

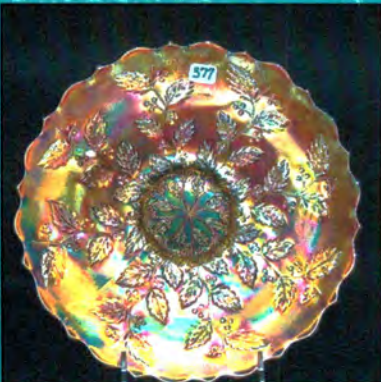
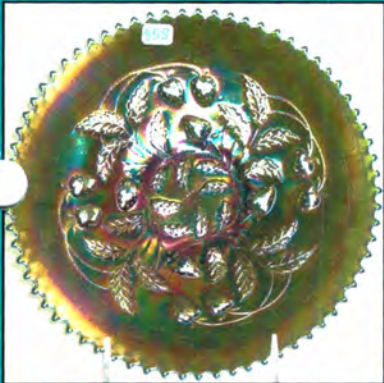
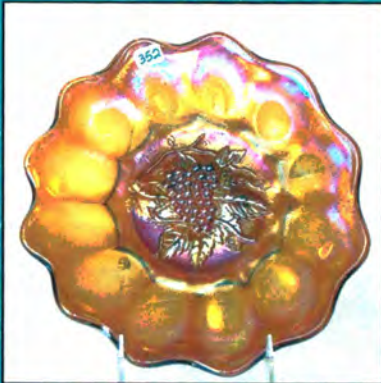
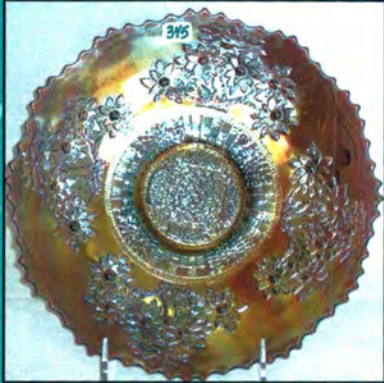
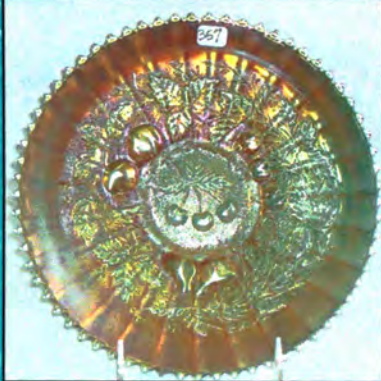
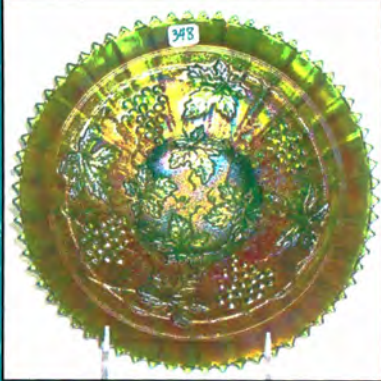

Carnival Glass Collection, Friday, July 1st 2005 at 2:00pm

- ____ 302. Carnival button pin.
- ____ 303. Imperial mari. Broken Arches punch cup.
- ____ 304. Dugan 6" mari. Summer Days vase/Stork & Rushes punch bowl base.
- ____ 305. Imperial 8" purple Smooth Panels vase.
- ____ 306. Contemporary Carnival Glass Creamer.
- ____ 307. Westmoreland teal Fruit Salad punch cup.
- ____ 308. Imperial 11" mari. Heavy Grape quilted chop plate.
- ____ 309. Fenton 12" amy. Long Thumbprint vase.
- ____ 310. N-wood purple Fine Rib 10" vase.
- ____ 311. Imperial Light pink Brocaded Palms candlesticks.
- ____ 312. Blue/cased white 5" vase.
- ____ 313. Amy. Rosebowl
- ____ 314. Dugan amy. Dahlia sugar lid.
- ____ 315. Fenton blue Diamond Point & Columns CRE edge vase.
- ____ 316. Fenton green Iris compote.
- ____ 317. Imperial vaseline stretch compote and oval relish tray
- ____ 318. Pair of Imperial Stretch 7 1/2" celeste blue candlesticks.
- ____ 319. Pair of Imperial Stretch 9 1/2" celeste blue candlesticks.
- ____ 320. Imperila light pink Brocaded Palms console bowl.
- ____ 321. Dugan mari. Ski Star dome footed tri-corner bowl. Has base chips.
- ____ 322. Imperial celeste blue Stretch dome footed rosebowl.
- ____ 323. Fenton blue Illusion 2-handled bon bon.
- ____ 324. (2) Dugan PO pieces. 1-hand grip rayed plate, 1 ruffled bowl.
- ____ 325. Fenton blue OE 2-sides up basket.

- ____ 325z. (7) assorted miniatures wines.
**Blue Daisy & Scroll cordial. Rare
Mari. Shot glass
Mari. Imperial Grape wine
Amy. Diamond & Sunburst wine
Teal Anaheim 1969 nut cup
Mari. Sailboats wine
Mari. Cordial glass**
- ____ 325aa. Fenton Red 11" Heavy Pineapple 3-footed large bowl.
Not Carnival.

END OF FRIDAY'S SESSION.
PREVIEW FOR SATURDAY UNTIL 8:30 P.M.
ALONG WITH THE HOG ROAST FROM 6-8:30 P.M.
FOR EVERYONE IN ATTENDANCE. SEE YOU THERE!

Notes

***Last minute additions to the auction to be sold Friday night
after lot 325:***

- ____ 325a. (2) N-wood green G & C candlesticks.
- ____ 325b. Fenton blue Peacock at Urn compote
- ____ 325c. N-wood white Daisy & Drape vase.
- ____ 325d. N-wood 9" amy. Good Luck plate.
- ____ 325e. N-wood green Lotus & Grape bon bon
- ____ 325f. N-wood amy. Butterfly bon bon
- ____ 325g. N-wood amy. G & C cup & saucer
- ____ 325h. Imperial 5" mari. Morning Glory vase
- ____ 325i. Imperial 11" amy. Heavy Grape chop plate
- ____ 325j. Fenton 9" white Orange Tree plate
- ____ 325k. N-wood blue opal stippled Three Fruits ruffled bowl.
- ____ 325l. (3) Shriner's Champaign glasses, (1910, 1908, 1909)
- ____ 325m. Imperial purple Flute creamer & sugar
- ____ 325n. (2) Imperial purple Flute toothpicks.
- ____ 325o. N-wood elec. blue G & C 2-handled bon bon
- ____ 325p. Fenton blue Two Fruits divided bon bon
- ____ 325q. Fenton blue Strawberry 2-handled bon bon
- ____ 325r. Fenton vaseline Strawberry 2-handled bon bon -
Radium finish!!!
- ____ 325s. Fenton mari. Illusion 2-handled bon bon
- ____ 325t. Fenton blue Cherry Circles 2-handled bon bon
- ____ 325u. Fenton mari. Cherry Circles 2-handled bon bon
- ____ 325v. Fenton mari. Wreath of Roses 2-handled bon bon
- ____ 325w. Fenton blue Persian Medallion bon bon
- ____ 325x. Fenton amy. Butterflies bon bon
- ____ 325y. Fenton mari. Butterflies bon bon

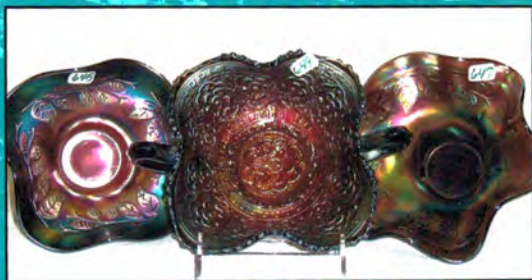
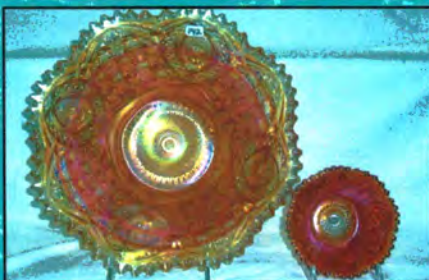
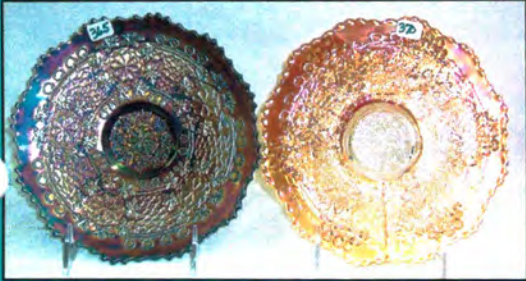

Carnival Glass Collection, Saturday, July 2nd 2005, 9:30am

326. Fenton green Wreath of Roses punch bowl, base and 6 cups. Vintage Interior. 1 cup has tiny chip on base.
327. Dugan purple Many Fruits punch bowl, base and 6 cups. Excellent color
328. N-wood purple Memphis punch set w/13 cups.
329. Imperial mari. Fashion punch set w/8 cups.
330. Dugan mari. Cherries 3-footed bowl
331. NuArt signed mari. lamp shade
332. M-burg mari. Hobstar & Feather punch set w/7 cups. Rare. This is a nice one!!
333. Imperial purple Broken Arches punch set w/12 cups. Has beautiful elec. color!!
334. N-wood 9" purple Peacock on Fence plate w/elect. highlights. Scarce
335. Fenton 9" blue Peacock at the Urn plate.
336. Imperial 10" elec. purple Hattie chop plate. Excellent.
337. N-wood 9" elec. blue Peacock on Fence plate. Excellent electric highlights.
338. N-wood 9" purple Peacock on the Fence plate.
339. N-wood pumpkin mari. Peacock on the Fence plate w/green highlights. (belonged to John Britt). Super!
340. N-wood 9" IG Peacock on the Fence Plate.
341. N-wood 9" blue Peacock on the Fence plate. Super
342. Fenton 9" green Leaf Chain plate.
343. Fenton 9" blue Orange Tree plate w/TT center.
344. Fenton 9" mari. Orange Tree plate w/TT center.
345. Fenton 9" amy. Orange Tree plate w/TT center. A tad silvery but most of these are. Rare!
346. N-wood 9" mari. Strawberry plate. B/W ext. Nice!
347. N-wood green G & C stippled plate (Old Rose Distilling of Chicago)
348. N-wood green G & C stippled plate (Old Rose Distilling of Chicago)
349. Imperial 11" mari. Heavy Grape chop plate.
350. Imperial smoke I/G Homestead chop plate
351. Imperial 8 1/2" green Heavy Grape plate
352. Imperial 9 1/2" amber Heavy Grape plate
353. N-wood purple G & C plate w/ BW ext.
354. Fenton elec. purple G & C plate w/plain back.
355. N-wood purple G & C spatula footed plate w/Meander Ext.
356. Dugan horehound Roundup low ruffled plate. Rare color! Never seen another.
357. N-wood pastel mari. Stippled Three Fruits plate w/ribbed ext.
358. N-wood 9" green Strawberry plate w/BW ext.
359. N-wood 9" purple Strawberry plate w/BW ext.
360. Dugan 8 1/2" blue Apple Blossoms Twigs flat plate w/Big BW ext.
361. N-wood 9" purple Three Fruits plate w/plain back. Gorgeous!
362. N-wood 8 1/2" purple Wishbone 3-footed plate.
363. N-wood 9" blue Stippled Three Fruits plate. Nice!
364. Dugan 8 1/2" elec. purple Apple Blossoms low ruffled plate w/Big BW ext.
365. Fenton 7 1/2" blue Leaf Chain plate. Nice!
366. Dugan 6 1/2" dark amy. Four Flowers plate.
367. Dugan 6 1/2" PO Four Flowers small plate. Has tiny rim chip.
368. M-burg 7 1/2" green Blackberry Wreath low bowl/plate.
369. Fenton 6 1/2" amy. Pine Cone plate. Nice.
370. Fenton 7 1/2" mari. Leaf Chain plate.
371. Imperial 8" purple Heavy Grape plate quilted. Excellent irid.
372. Imperial 8" purple Heavy Grape plate.
373. Imperial mari. Imperial Grape 7 pc. wine set w/6 wines.
374. (2) Fenton 6 1/2" mari. Persian Medallion plates. Has Bee & Beads. 2 x money.
375. M-burg 6" lavender Peacock at Urn plate. nice
376. Dugan 6 1/2" mari. Persian Garden plate.
377. Fenton 9" mari. Holly plate.
378. Dugan 9" white Apple Blossom Twigs 3/1 edge low ruffled plate. Beautiful.
379. N-wood 9" purple Stippled Three Fruits plate.
380. Fenton 10" green Butterfly & Berry master bowl. Scarce.
381. Fenton 8 1/2" green Lotus & Grape ruffled bowl. Scarce.
382. Fenton 7" blue Horse Head Medallion ruffled bowl.
383. Fenton 8" blue Peacock at Urn ICS bowl.
384. Imperial 8 1/2" red Paneled Stretch plate.
385. N-wood 8 1/2" AO Three Fruits stippled bowl w/ribbed ext. Super!
386. N-wood 8 1/2" AO Peacock on the Fence ruffled bowl. Beautiful.
387. N-wood 8 1/2" AO Rose Show ruffled bowl. Lots of opal & very pretty and pastel!
388. N-wood 8 1/2" AO Three Fruits Medallion spatula footed bowl. Very nice stretchy effect.
389. N-wood 9" amy. Rose Show plate.
390. N-wood 8 1/2" IB Nippon PCE bowl. Has small burn mark on base.
391. N-wood 9 1/2" IG Fruit & Flowers large ruffled bowl. Scarce.
392. M-burg 10" amy. Blackberry Wreath 3/1 satin ruffled bowl.
393. N-wood 10" pastel mari. Peacock at the Urn ICS bowl. Great Color! WOW!
394. N-wood mari. Peacock at the Fountain large master bowl.
395. M-burg 10" purple Peacock at the Urn satin finish master ICS bowl.
396. Fenton 8 1/2" blue Peacock at the Urn ruffled bowl in radium finish. Rare in this finish.
397. N-wood AO Fine Cut & Roses candy dish w/Fancy int. Rare. Feet appear touched up.
398. N-wood pumpkin mari. Good Luck PCE bowl.
399. N-wood pastel mari. Good Luck ruffled bowl.
400. FENTON MARI. DANCE OF THE VEILS VASE. RARE AND BEAUTIFUL.
401. N-wood purple Strawberry 8-ruffled bowl.
402. N-wood 8 1/2" green Strawberry ruffled bowl.
403. N-wood 8 1/2" blue Greek Key PCE bowl. A bit Silvery. Rare.
404. N-wood 8 1/2" emerald green Greek Key ruffled bowl. Super color, nice blues & greens.
405. N-wood 8 1/2" mari. Peacock on the Fence PCE bowl.
406. Dugan purple Flower & Frames dome footed 10-ruffle bowl.
407. Fenton 9" amy. Peacock at Urn 8-ruffled bowl. Scarce.
408. Fenton mari. Peacock at Urn 6-ruffled bowl.
409. Fenton 8" mari. Peacock at Urn ICS bowl.
410. Fenton blue Orange Tree mug, flared out top
411. Fenton blue Orange Tree mug. Electric in color.

Carnival Glass Collection, Saturday, July 2nd 2005, 9:30am

412. N-wood mari. Singing Birds mug. Nice pumpkin color.
413. Fenton green Butterfly & Fern tumbler.
414. Fenton blue Beaded Shell mug. Scarce.
415. Imperial mari. Robin mug.
416. Imperial smoke Little Barrel. Scarce.
417. N-wood blue Dandelion mug.
418. N-wood IG G & C punch cup.
419. Fenton mari. Kittens cup/saucer & 4-ruffle toothpick-nice pressing. Choice.
420. M-BURG 9" GREEN TROUT & FLY PLATE. THIS IS THE ONLY KNOWN PLATE IN GREEN! A SUPER RARE ITEM AND VERY PRETTY IRID. HERE'S A CHANCE OF A LIFETIME!
- 420a. M-burg purple Multi Fruit & Flowers water pitcher w/drape base. Radium blue irid. Has INTERNAL heat checks in base. Very RARE!
- 420b. M-burg purple Multi Fruits & Flowers water pitcher w/collar base. Radium blue irid. Has 2 1/2" internal crack in base. WHO CARES!
- 420c. M-burg purple BIG THISTLE punch top. Repaired, but how many are out there 1/21/2 Super blue radium irid. Who Cares if it is repaired 1/21/2 I thought I would never have the opportunity to sell one of these. Wait till you see the color!
421. M-burg purple Peacock at the Urn large satin finish ruffled bowl. Bee, no beads.
422. M-burg purple Peacock at the Urn large master bowl, radium finish. No bee, no beads.
423. M-burg purple Nesting Swan large ruffled bowl, radium finish.
424. M-burg purple Whirling Leaves tri-cornered CRE bowl. Radium blue finish. WOW!
425. M-burg purple Many Stars, five points, radium finish, large 6-ruffled bowl.
426. M-burg 10" purple Hanging Cherries large ICS satin finish bowl.
427. M-burg green Nesting Swan satin finish large ruffled bowl.
428. M-burg purple Peacock at Urn large master bowl. Radium finish. No bee, No Beads. Has some manufacturing peeling on base.
429. M-burg 8" mari. Blackberry Wreath, round bowl. Unusual shape.
430. M-burg 9 1/2" purple Rays & Ribbon large radium finish scalloped edge bowl.
431. M-burg 9 1/2" purple Rays & Ribbon large ruffled satin finish bowl.
432. M-burg-burg green Grape Wreath Multi Star Vt. Radium finish 3/1 edge bowl.
433. M-burg-burg 6 1/2" green Grape Wreath radium finish round bowl.
434. M-burg 7 1/2" purple Blackberry Wreath radium finish 6- ruffle bowl.
435. M-burg mari. Nesting Swan, satin finish large ruffled bowl
436. M-burg amy. Court House ruffled bowl, radium finish. Super nice!
437. M-burg amy. Isaac Benesch & Sons ruffled advertising bowl.
438. M-burg purple Tracery square two handled bon bon RARE
439. M-burg 6" green Holly Sprig tri cornered bowl. Radium finish.
440. M-burg purple Peacock Tails Variant radium finish compote.
441. M-burg 7" purple Tulip Scroll vase.
442. M-burg purple Hanging Cherries spooner.
443. M-burg green Holly Sprigs radium finish two handled bon bon.
444. Imperial 12" green Beaded Bulls Eye vase.
445. Imperial 11" elec. purple Beaded Bulls Eye vase.
446. Imperial 10" elec. purple Beaded Bulls Eye vase w/5" top.
447. Imperial 9 1/2" elec. purple Beaded Bulls Eye vase w/6" top. Exceptional!!!
448. Imperial 10" mari. Beaded Bulls Eye vase w/4" top.
449. Imperial 6" mari. Beaded Bulls Eye vase, never swung. Rare.
450. Imperial 9" amber Beaded Bulls Eye vase w/5" top.
451. Imperial 8 1/2" elec. purple Ripple vase w/6" top.
452. Imperial 8 1/2" elec. purple Ripple vase w/5" top.
453. N-wood 8 1/2" purple Diamond Points vase.
454. Dugan 8 1/2" white Lattice & Points vase.
455. N-wood 10 1/2" IB Leaf Columns vase. Rare!
456. N-wood 10 1/2" purple Leaf Columns vase.
457. Westmoreland 9 1/2" amy. Corinth vase.
458. Westmoreland 8" amber Corinth vase.
459. Fenton 16 1/2" mari. Rustic vase. (open bubble on collar base)
460. Fenton 11 1/2" green Diamond & Rib vase.
461. N-wood 8 1/2" IG Drapery vase. Couple nips on feet.
462. Fenton 8 1/2" mari. Long Thumbprint vase.
463. Imperial 7 1/2" amy. Concave Flute vase w/flared top.
464. N-wood green Tornado vase, small size. . A beauty!
465. Fenton 3 1/2" mari. Water Lily & Cattails whimsy vase. Rare.
466. Dugan 4" BLUE Big Basket Weave vase. (or base for Persian Garden punch bowl.)
467. (2) Imperial 6 1/2" mari. Morning Glory vases.
468. Contemporary lime green opal Inverted Thistle 7 pc. water set.
469. (2) Imperial 7 1/2" mari. Morning Glory vases.
470. Imperial 7 1/2" clambroth Morning Glory vase. Choice
471. Contemporary Westmoreland red Swirl 7 pc. water set.
472. Imperial 5" smoke Morning Glory vase
473. Imperial 6 1/2" purple Morning Glory vase
474. Imperial 4" mari. Morning Glory miniature vase.
475. Brockwitz mari. Triads and Moon Print miniature creamers. CHOICE
476. (2) Contemporary Fenton My Lady vases for Singleton Baily. 1-red, 1-blue. 2 x money.
477. Sowerby mari. and amy. Pineapple miniature creamer. Choice
478. Dugan 8 1/2" white Round Up low ruffle plate/bowl. Nice color.
479. Sowerby mari. Curved Star or Cathedral miniature creamer. Choice
480. English mari. Thistle & Thorn miniature creamer Choice.
481. Nugget lavender creamer
482. PO Estate miniature creamer
483. Fenton 8" green Two Flowers spatula footed ruffled bowl. Scarce.
484. N-wood 10" green Tree Trunk vase
485. Fenton 11" amy. April Showers vase w/Peacock Tails int.
486. Fenton 12" green Knotted Beads vase.
487. Dugan 10 1/2" white Big Basket Weave vase.
488. Imperial 7 1/2" mari. Morning Glory JIP vase.

Carnival Glass Collection, Saturday, July 2nd 2005, 9:30am

489. Imperial 9 1/2" mari. Morning Glory JIP vase.
490. Imperial 14 1/2" mari. Ripple vase, 6 1/2" top, 4" base.
491. Fenton 7 1/2" amy. & 8 1/2" green Long Thumb Print vases. Choice.
492. M-burg 5" purple Peacock at Urn ICS bowl. No bee, no beads.
493. (Maker 1/2) mari. Rib & Panel or Colonial Lady Variant vase.
494. Jenkins 10" Cut Flowers large vase.
495. Fenton 12 1/2" & 9 1/2" blue April Showers vases w/Peacock Tails int. 2 x money.
496. Fenton 6" mari. Cherry Chain plate.
497. Imperial 5 1/2" mari. Thin Rib & Drape Vase
498. N-wood 7" green Tree Trunk vase
499. **L.W. Wright Regal Iris iridized cranberry lamp. Only 4 of these made. Super nice**
500. **Imperial green Loganberry vase. Very nice irid. For this vase.**
501. N-wood mari. Fruit & Flowers 2-handled bon bon
502. **N-wood elec. blue Fruit & Flowers 2-handled bon bon**
503. **N-wood white Fruit & Flowers 2-handled bon bon**
504. **N-wood IB Fruit & Flowers 2-handled bon bon**
505. **N-wood blue Bushel Basket**
506. **N-wood purple Bushel Basket**
507. **N-wood AO Bushel Basket**
508. N-wood mari. eight sided Bushel Basket.
509. N-wood white eight sided Bushel Basket.
510. Fenton mari. Orange Tree mug
511. N-wood mari. Paneled Holly 2-handled bon bon. Scarce.
512. Fenton mari. Persian Medallion 3/1 edge large compote
513. N-wood blue Heart & Flowers compote. A bit silvery.
514. N-wood white Heart & Flowers compote. Nice
515. **Imperial teal Octagon compote. Rare.**
516. **Imperial smoky/ lavender Hobstar compote. Scarce.**
517. Imperial mari. Hobstar compote.
518. Fenton blue Holly goblet.
519. Fenton mari. goblet
520. Fenton green Orange Tree loving cup.
521. **N-wood AO Daisy & Drape vase. Nice butterscotch.**
522. **N-wood AO Daisy & Drape vase.**
523. **N-wood green Peacock on Fence bowl.**
524. **N-wood elec. purple Three Fruits spatula footed bowl. Super!**
525. Fenton amy. Ribbon Tie 3/1 edge bowl.
526. **N-wood elec. blue Good Luck PCE bowl. Superb color!**
527. **N-wood green Wishbone PCE bowl.**
528. Fenton blue Peacock & Grape ruffled bowl
529. Fenton green Peacock & Grape ruffled bowl.
530. Fenton amy. Captive Rose ruffled bowl.
531. Fenton green Captive Rose ruffled bowl. Wow!
532. Fenton blue Heart & vine 3/1 edge bowl.
533. Fenton blue Dragon & Lotus ICS bowl.
534. N-wood purple Good Luck ruffled bowl. Buffed point.
535. Fenton blue Holly ruffled compote
536. **Fenton vaseline Holly ruffled compote**
537. **Fenton mari. Holly 2-sides up compote**
538. Fenton mari. 3/1 ruffled compote
539. **Dugan white large Dahlia w/red flowers berry set. 5 small sauces. Super frosty!**
540. **N-wood 11" purple G & C large master ruffled berry set w/6 small sauces. From Marion Hartung collection**
541. **Dugan elec. purple Wishbone & Spades master & 6 smaller bowls. Wow! Rare Set!**
542. (2) Dugan purple Wreathed Cherry large banana boat. 2 x money.
543. Imperial Grape mari. handled basket.
544. **Fenton honey amber large Stag & Holly bowl. Rare.**
545. Fenton mari. Stag & Holly large ICS bowl
546. (2) **Jain 5 1/2" mari. Diamond Heart vases w/ruffled top. Scarce. One has sharp pressing. 2 x money.**
547. Dugan PO Ski Star large ruffled bowl
548. Dugan PO Rain Drops dome footed bowl.
549. Dugan purple & mari. small Wreathed Cherry bowls.
550. (2) **Jain 5 1/2" mari vases. 1-Diamonettes, 1-Daisy. 2 x money.**
551. **Fenton mari. G & C small fruit bowl w/Persian Medallion Int.**
552. **Fenton blue G & C small fruit bowl w/Persian \ Medallion Int.**
553. **Fenton mari. Orange Tree large orange bowl w/Orange Tree Interior.**
554. Fenton blue Autumn Acorn 3/1 edge bowl
555. **Imperial vaseline Windmill ruffled bowl**
556. Fenton mari. Holly 3/1 edge bowl
557. **Westmorland iridized moonstone Carolina Dogwood bowl.**
558. Dugan teal Scales ruffled bowl
559. Fenton elec. blue Holly ruffled bowl
560. Fenton green Vintage ruffled bowl
561. **Imperial elec. purple Wide Panel water pitcher. Very scarce and super color!**
562. **N-wood mari. Raspberry water pitcher & 1 tumbler. Nice Pumpkin color. Wow!**
563. **U.S. Glass mari. Rising Sun pitcher w/pedestal base & 1 tumbler. More scarce than blue!!!**
564. **Fenton blue Floral & Grape water pitcher & 4 tumblers**
565. **N-wood purple G & C water set w/6 tumblers. Excellent color.**
566. **N-wood mari. G & C water set w/6 tumblers. Very nice.**
567. **Fenton mari. Forget Me Not painted tankard water set & 6 tumblers. Very nice color!**
568. **Fenton mari. Lattice & Grape tankard water set w/6 tumblers.**
569. **Fenton blue Lattice & Grape tankard water set w/6 tumblers. Nice color.**
570. **Imperial elec. purple Diamond Lace water set w/6 tumblers. Super color.**
571. **Cambridge green Double Star water set w/6 tumblers.**
572. Imperial mari. Tree Trunk tankard pitcher w/lid & 4 tumblers
573. Imperial mari. Poinsettia milk pitcher. Super color.
574. Rex mari. pitcher & 6 tumblers.
575. **N-wood purple Paneled Dandelion water tankard & 2 tumblers.**
576. **N-wood mari. Grape Arbor water pitcher & 1 tumbler. Excellent color.**
577. **Fenton blue Two Flowers large rosebowl. Rare. (Only three or four known)**
578. Fenton green Vintage fernery
579. Fenton mari. Diamond Ring large rosebowl
580. Fenton mari. Star & file rosebowl. Good color
581. Fenton green Stippled Coin Dot rosebowl.
582. Fenton mari. Two Flowers small rosebowl.

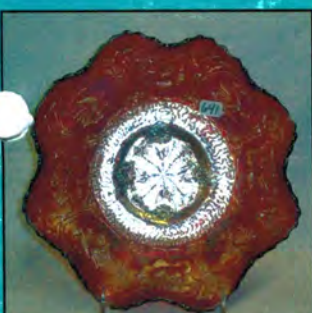
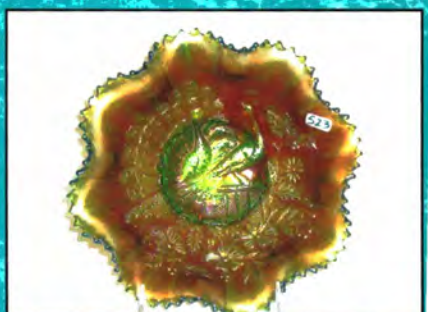
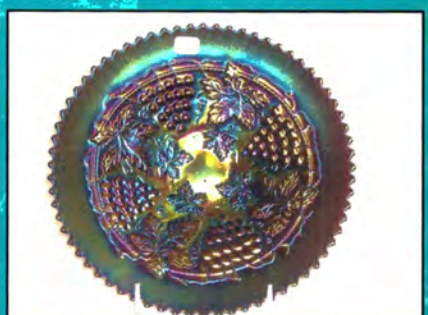
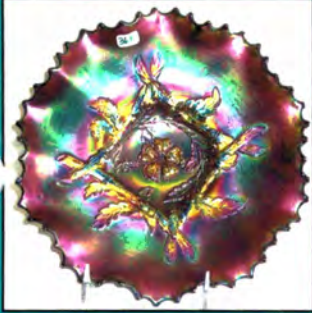

Carnival Glass Collection, Saturday, July 2nd 2005, 9:30am

583. Westmoreland teal Louisa nut bowl
584. Sweden blue Seva rosebowl
585. N-wood purple Fine Cut & Roses rosebowl, Fancy Int. Scarce. Perfect feet
586. N-wood IB Fine Cut & Roses rosebowl w/Fancy int. Chip on one foot.
587. N-wood green Fine Cut & Roses rosebowl. Chip on foot.
588. N-wood mari. Fine Cut & Roses rosebowl. Perfect feet.
589. N-wood mari. Fine Cut & Roses rosebowl. Chip on foot
590. N-wood purple Fine Cut & Roses rosebowl. Good feet.
591. Fenton mari. Persian Medallion hair receiver.
592. N-wood AO Leaf & Beads rosebowl. Super color
593. N-wood powder blue opal Leaf & Beads rosebowl. Rare! You may call this sapphire opal! 21/21/2 Rare!!!
594. N-wood green Leaf & Beads rosebowl w/Rays int.
595. N-wood elec. blue Leaf & Beads rosebowl. Super
596. N-wood purple Leaf & Beads rosebowl w/Rays int.
597. N-wood green Leaf & Beads rosebowl w/Rays int. SMOOTH TOP. RARE.
598. Fenton blue Fenton Flowers rosebowl.
599. Dugan mari. Grape Delight rosebowl.
600. Sowerby mari. Kokomo rosebowl.
601. Dugan blue Grape Delight rosebowl.
602. Fenton elec. blue Garland rose bowl.
603. Fenton mari. Garland rosebowl. Nice pumpkin color.
604. Westmoreland green/teal Louisa nut bowl.
605. Fenton smoky blue Horse Medallion rosebowl. Rare.
606. Fenton mari. Horse Medallion rosebowl.
607. N-wood green Daisy & Plume rosebowl. Epoxy on foot.
608. Fenton mari. Daisy & Plume rosebowl. Raspberry int. perfect feet.
609. Jenkins mari. Oval Star & Fan rosebowl.
610. Dugan mari. Wind Flower rosebowl.
611. McKee clambroth or light iridized (signed Pres Cut) rosebowl. Rare
612. N-wood blue Beaded Cable rosebowl.
613. N-wood purple Beaded Cable rosebowl.
614. N-wood mari. Beaded Cable rosebowl. Nice pumpkin color.
615. Imperial pastel mari. Wide Panel rosebowl. Beautiful.
616. U.S. Glass lavender Palm Beach rosebowl. Rare! Odd color.
617. U.S. Glass white Palm Beach small rosebowl w/Gooseberry int. Rare.
618. N-wood AO Beaded Cable rosebowl
619. N-wood IB Beaded Cable rosebowl. Perfect feet. Rare.
620. M-burg mari. Hobnail Swirl rosebowl
621. Fenton amber & mari. small Ribbed stemmed rose bowls. Amber is a fairly scare color. 1 money.
622. Fenton 7" mari. Water Lilies card tray.
623. Westmoreland lime green Daisy Square tri-corner rose bowl. Rare.
624. N-wood purple Fan gravy boat
625. N-wood teal Raspberry gravy boat. Rare.
626. N-wood purple Raspberry gravy boat.
627. N-wood mari. Raspberry gravy boat.
628. Fenton blue Holly 3/1 edge bowl
629. Fenton dark purple Holly ruffled bowl
630. Fenton 7 1/2" vaseline Acorn ruffled bowl
631. Fenton 7 1/2" mari. Acorn ruffled bowl.
632. Fenton 7 1/2" aqua Acorn ruffled bowl.
633. Fenton blue Dragon & Lotus ruffled bowl. Nice color!
634. Eda mari. Tre Fotter, aka Three Footer, 3-ball feet bowl.
635. Imperial purple Embossed Scroll ruffled bowl.
636. Dugan PO Carolina Dogwood dome based bowl. Usual roughness on base
637. Fenton 7 1/2" blue G & C ruffled bowl
638. Fenton 7 1/2" blue G&C ruffled three ball feet bowl.
639. Dugan PO Ski Star small sauce bowl.
640. Fenton 6" blue Acorn round bowl.
641. Fenton red Dragon & Lotus large ruffled bowl
642. Fenton deep red Holly ruffled bowl
643. Fenton 7 1/2" red G & C ruffled bowl. Excellent color.
644. Fenton 7 1/2" red G & C ruffled bowl
645. Fenton red Blackberry Spray square hat.
646. Fenton 6" red Acorn deep round bowl
647. Fenton red Blackberry Spray ruffled hat
648. Fenton 7 1/2" red Acorn ruffled bowl (has 1 in. interior cooling fracture)
649. Fenton red Persian Medallion 2-handled bon bon, has no harm tiny nick on handle.
650. Fenton red Holly JIP hat
651. Fenton red Blackberry Spray JIP hat
652. Fenton red Open Edge Basket Weave Ext. ruffled hat.
653. Fenton blue Blackberry Spray 2-sides up, flattened out hat. Unusual.
654. Fenton aqua Open Edge ruffled hat w/Basket Weave ext.
655. Fenton aqua (1/2) Open Edge ruffled hat w/BW ext.
656. Fenton cobalt blue Open Edge ruffled hat w/BW ext.
657. Fenton amy. Blackberry Open Edge ruffled hat w/BW ext.
658. Fenton emerald green (1/2) Open Edge JIP hat w/BW ext.
659. N-wood purple Peacock at Urn sauce
660. N-wood purple Fruit & Flowers hand grip plate. RARE
661. N-wood purple Wild Strawberry hand grip plate. RARE
662. Westmoreland 5" aqua green footed shell. Rare
663. Westmoreland 3" purple footed shell. Rare.
664. Westmoreland 3" purple footed shell. Rare.
665. Dugan PO Fan gravy boat
666. Dugan mari. Windflower nappy
667. Dugan - N-wood purple Nautilus Script signed Northwood Sugar.
668. N-wood purple Town Pump. Getting hard to find.
669. Fenton blue Blackberry Spray variant hat
670. Dugan mari. Wreath of Roses rosebowl.
671. N-wood green G & C hat from tumbler.
672. Green/teal/amber Rooster hatpin
673. Big Butterfly hatpin
674. Moray Beetle hat pin
675. (2) Beaded hatpins
676. (2) non-Carnival hatpins, 1-pearl w/beads, 1-rhinestones
677. N-wood purple G & C cracker jar
678. N-wood mari. G & C cracker jar
679. N-wood purple G & C large covered compote. Rare.
680. N-wood purple G & C covered butter dish
681. N-wood purple covered G & C sugar. (lid has chip)
682. N-wood purple G & C creamer
683. N-wood purple G & C spooner
684. N-wood purple G & C covered sweat meat compote
685. N-wood purple G & C dresser tray
686. N-wood purple G & C pin tray
687. N-wood purple G & C cologne bottle with stopper

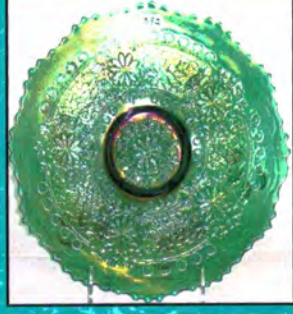
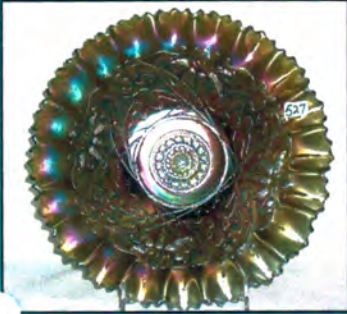

Carnival Glass Collection, Saturday, July 2nd 2005, 9:30am

- _____ 688. N-wood mari. G & C banded cologne bottle/stopper
_____ 689. N-wood green G & C hat pin holder. Beautiful.
_____ 690. Fenton blue Orange Tree powder jar.
_____ 691. (2) Fenton mari. Orange Tree powder jars. Choice.
_____ 692. Dugan mari. Stork & Rushes handled basket-banded.
_____ 693. Fenton mari. Vintage powder jar.
_____ 694. Dugan blue Grape Delight nut bowl. Perfect feet.
Beautiful.
_____ 695. N-wood purple G & C powder jar w/white Orange
Tree lid
_____ 696. English mari. Thistle & Thorn nut bowl.
_____ 697. Fenton 5" powder blue Holly four sided hat.
_____ 698. Fenton mari. Blackberry Open Edge round basket
_____ 699. Fenton mari. Blackberry Open Edge 2-sides up hat
_____ 700. (3) Fenton mari. Sailboats sauces. Choice.
_____ 701. (2) Dugan 5" Fish Scales & Beads sauces. Choice.
_____ 702. Fenton mari. Water Lily 3-footed sauce.
_____ 703. Fenton mari. Two Flowers 3-footed small sauce.
_____ 704. Dugan 7 1/2" mari. Lattice Points ruffled bowl.
_____ 705. Imperial smoke Wide Panel rosebowl
_____ 706. Imperial purple Scroll Embossed compote.
Beautiful!
_____ 707. N-wood purple Raspberry compote.
_____ 708. Imperial mari. Star Medallion compote. Scarce
_____ 709. Imperial mari. Imperial Grape compote
_____ 710. Fenton mari. miniature Orange Tree ruffled compote
_____ 711. Imperial mari. miniature Propeller compote.
_____ 712. Fenton blue Iris large compote. Scarce.
_____ 713. (2) Fenton mari. Peacock at Urn compote. 2x money
_____ 714. Fenton vaseline Peacock at Urn goblet
_____ 715. Dugan mari. Stork & Rushes JIP vase -banded.
Made from a tumbler.
_____ 716. N-wood purple Daisy & Plume compote w/Fern
Interior.
_____ 717. N-wood green Beaded Cable candy dish
_____ 718. N-wood mari. Fine Cut & Roses candy dish.
_____ 719. Fenton blue Wreath of Roses compote
_____ 720. Imperial mari. Rococo vase.
_____ 721. Fenton green Peacock Tails, General Furniture 1910
ruffled hat. Has an extra piece of glass on base.
_____ 722. Dugan PO Six Petals 3/1 edge bowl in silver handled
stand
_____ 723. Fenton black amy. Holly ruffled bowl
_____ 724. Imperial green Imperial Grape punch bowl base.
Rare.
_____ 725. Westmoreland mari. over yellow Leaf Swirl
compote. Rare.
_____ 726. Fenton vaseline Stretch covered compote.
_____ 727. Fenton amy. Wreath of Roses compote
_____ 728. Imperial mari. Hobstar Band celery.
_____ 729. Imperial pastel mari. Pansy ruffled bowl.
_____ 730. N-wood 7" mari. Drapery vase.
_____ 731. out
_____ 732. N-wood 9" purple Grape leaves bowl
_____ 733. 15 Carnival Glass Buttons
_____ 734. Fenton 9" mari. Coral plate. Tiny nip on base.
_____ 735. (6) tumblers Choice: purple Greek Key, green
Oriental Poppy, green N-wood Raspberry, Fenton
Butterfly & Fern, purple Grape Arbor, mari.
Heavy Iris. CHOICE.
_____ 736. M-burg 5" mari. Blackberry Wreath ruffled sauce.
_____ 737. N-wood 9" blue Three Fruits stippled plate.
_____ 738. Dugan purple Six Petal tri-corner bowl.
_____ 739. M-burg 10" green Peacock at Urn ruffled satin
bowl. Bee, no beads. Tiny nip on edge.
_____ 740. Fenton 10" green April Showers vase. Base chip.
_____ 741. N-wood 12" AO Four Pillars vase. Couple usual nips
on toes.
_____ 742. (3) mari. 6" plates: 1-Pine Cone, 1-Persian
Medallion, 1- Persian Garden. Choice.
_____ 743. Dugan PO Nautilus gravy. Roughness on base.
_____ 744. Fenton 8 1/2" blue Captive Rose 3/1 edge bowl.
_____ 745. Dugan 6" white Fish Scale & Beads ruffled plate.
_____ 746. Dugan 6" PO Fish Scale & Beads ruffled plate.
_____ 747. Carnival Glass purse.
_____ 748. Fenton 8 1/2" blue Dragon & Lotus ruffled bowl.
_____ 749. Fenton 8" blue G & C round 3-footed bowl.
_____ 750. M-burg 10" green Holly Whirl ruffled bowl.
_____ 751. (2) N-wood 5" amy. Peacock at the Urn ICS bowls.
_____ 752. Fenton 8 1/2" blue Ribbon Tie 3/1 edge bowl.
_____ 753. Fenton 10 1/2" mari. Chrysanthemum 3-footed round
bowl. Nice color!
_____ 754. Fenton 6" blue Lions ruffled bowl. Good irid.
_____ 755. Imperial dark blue Stretch Florentine candle stick.
_____ 756. Fenton mari. Peacock Tail ruffled compote.
_____ 757. Dugan purple Grape Delight rose bowl.
_____ 758. Dugan 9" mari. Wind Flower plate.
_____ 759. Fenton mari. Flowering Dill ruffled hat.
_____ 760. Dugan white Grape Delight rose bowl.
_____ 761. N-wood 8" white Three Fruits Medallion dome footed
bowl w/BW ext.
_____ 762. Fenton 9" blue Plaid ICS bowl.
_____ 763. M-burg 8 1/2" amy. Blackberry Wreath 3/1 edge
bowl. Radium. Nice color.
_____ 764. Fenton amy. Blackberry Spray ruffled hat.
_____ 765. N-wood 7" amy. Fine Rib vase.
_____ 766. Fenton 7" teal Acorn ruffled bowl.
_____ 767. N-wood 10 1/2" mari. Memphis ruffled master berry
bowl. Nice pinks and blues.
_____ 768. Dugan 10 1/2" white Persian Garden deep ruffled
fruit bowl. Pretty
_____ 769. Dugan 6" PO Ski Star CRE plate.
_____ 770. Fenton 9" mari. Holly plate.
_____ 771. Fenton 9" clambroth Holly plate.
_____ 772. Fenton 10" mari. Rustic vase.
_____ 773. Pair of Fenton Blackberry miniature compotes.
1-amy. Nips on base, 1-blue-buffing on base. One lot.
_____ 774. Fenton 9" amy. Holly ICS bowl. Nice color.
_____ 775. Imperial 7" helios green Imperial Grape deep round
bowl.
_____ 776. Classic Arts mari. Nut bowl.
_____ 777. Pair of 4" blue Nugget pitchers.
_____ 778. Imperial Iron Cross white Stretch crimped bowl.
_____ 779. Imperial 9" green Imperial Grape plate.
_____ 780. Imperial. 10" blue opaque Stretch plate.
_____ 781. Fenton 8 1/2" blue Orange Tree ruffled blue w/BB
ext.
_____ 782. Dugan 9" PO Apple Blossom Twigs plate. Open
bubble on rim.
_____ 783. N-wood black amy. G & C powder jar bottom
w/green lid. Choice pieces.
_____ 784. Fenton mari. Butterfly & Berry 5 pc. water set.
_____ 785. Lot of 6 pieces: Choice of teal Orange Tree goblet,
mari. 474 goblet, mari. Twigs vase, mari. Vase
w/German enameling Jain mari. hand vase, mari.
Vase w/silver holder.

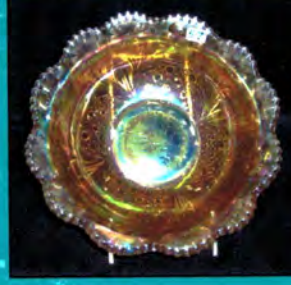
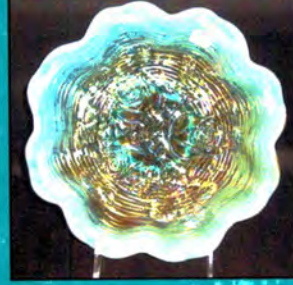
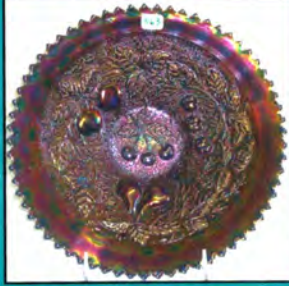
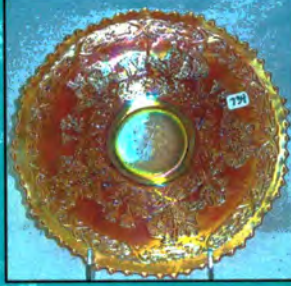
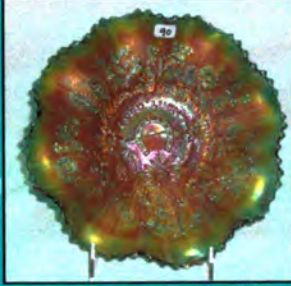
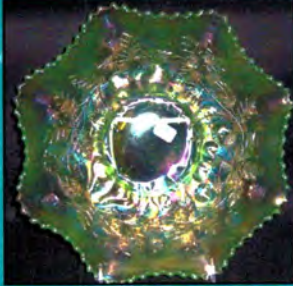
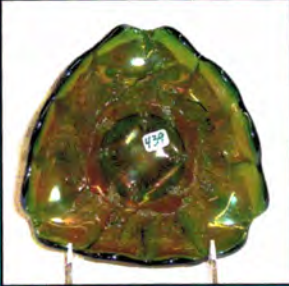
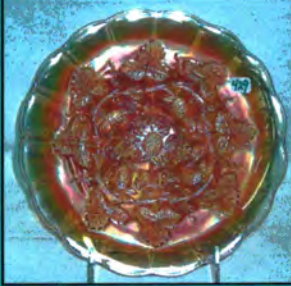
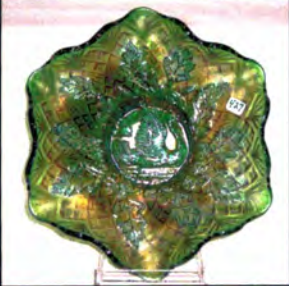

Jim Wroda Auction Services

C/O Midwest Auctioneers & Realty, Inc.
5239 State Route 49 South
Greenville, Ohio 45331
www.jimwrodauction.com



FIRST CLASS DELIVERY

Presorted
First Class Mail
U.S. Postage Paid
Celina, Ohio
Permit No. 99

*July Fourth Weekend Auction 2005
2 Great Carnival Glass Collections
Along with an Outstanding
R.S. Prussia Collection from Arizona!*

009*004*****3-DIGIT 465
Lee Markley
Po Box 306
502 N Broadway
Mentone IN 46539-0306

Friday, July 1st, The Neil & Jean Collins Carnival Collection at 2:00 p.m.
Saturday, July 2nd, The Waymon & Nilah Espy Carnival Glass Collection, 9:30 a.m.
Saturday, July 2nd, The Pat Lute R.S. Prussia Collection, 10:00 a.m.