

BURNS

AUCTION SERVICE

Keystone Carnival Glass Club Convention Auction Friday & Saturday May 26-27, 2000

Friday: Preview – 11:00 A.M. to 1:00 P.M.
Auction – 1:00 P.M. (Lots 1-125)
Saturday: Preview – 8:00 A.M. to 10:30 A.M.
Auction – 10:30 A.M. (Lots 126-End)

at the

Holiday Inn – Morgantown

230 Cherry Lane • Morgantown, Pennsylvania 19543

(Just off Exit 22 of Pennsylvania Pike)

(610) 286-3000

PA License #AU-002580L

It's getting closer to summer! ... Goody, goody, goody!! ... And hello Keystone Convention!

This year we have the privilege of selling the collection of Mr. and Mrs. Lavere Dillinger from Thomasville, Pennsylvania. These folks have been around as long as I can remember (there's a story I'll tell ya later). They collected just about anything and have some wonderful examples to be sold. As a matter of fact, they own the first reported blue Millersburg Swirl Hobnail swung vase; a nice selection all will enjoy – by the way, there's also the ice green Strawberry Stippled plate as an extra bonus.

This year's convention will be held in Eastern Pennsylvania at the Holiday Inn in Morgantown, Pennsylvania. The motel is located just off Exit 22 of the Pennsylvania Turnpike. When leaving the toll booth, just follow Route 10 South and the signs to town. Motel reservations better be made very soon because of schedule competition. Rooms will be rare in the area. To check on the possibilities, call the motel direct at 610-286-3000.

One thing to remember is that the Adamstown area flea markets are only one exit to the west (about 15-20 minutes). So come and enjoy the weekend, we hope to see ya there.

Mail, E-mail and phone bids are due by Monday, May 22, 2000.

CHECK OUT BURNS AUCTION SERVICE ON THE WEB!

Visit our new Web site for information on upcoming auctions, complete auction listings and photos of auction highlights. You can e-mail your bids or requests for information.

<http://carnival.ksnews.com/burnsauction> e-mail: brnzauctsv@aol.com

BURNS AUCTION SERVICE

Tom Burns
P.O. Box 608
Bath, NY 14810
(607) 776-7942

Bill Richards
44 Water St., Poland, OH 44514
(330) 757-2001
FAX (330)-757-4917

Bill Richards, III
2253 Country Lane
Poland, OH 44514
(330) 755-2620

Mail Bids honored under the following conditions:

1. No deposit required, Bidders will take full responsibility to honor any and all bids we execute for them. Payment in full plus postage and handling required after notification and before we ship any item to them.
2. Items are bid on in perfect condition with average or above average iridescence OR as listed in the brochures. Bids will not be carried out when damage on an item has been found during the auction. **PEOPLE PRESENT AT AUCTION ARE RESPONSIBLE FOR FINDING ANY PINHEADS, WEAR, SPOTTINESS, MANUFACTURER'S DEFECTS OR ANY OTHER MINOR FLAWS, ETC.**
3. Successful bidders will be notified by collect call from the auctioneer (**so be sure to include the phone number**).
4. Phone inquiries about the glass or any other questions are welcome.
5. If you have some other person at the auction bidding for you, they must pay for the item before taking it.
6. Any terms or conditions given the day of the auction will supersede any previously published information.
7. Mail, e-mail, fax and phone bids are due by Monday, May 22, 2000.

- | | |
|-------------------------------------------------------------------------------------------------------------------------------|--------------------------------------------------------------------------------------------------------------------------|
| _____ 1. Handled Beaded Purse – Dark | _____ 18. N CORN VASE W/ STALK BASE – ICE GREEN (VERY SCARCE; NICE COLOR AND IRID.) |
| _____ 2. Beaded Bag w/ Pull String – Dark | _____ 19. N CORN VASE W/ PLAIN BASE – WHITE (VERY SCARCE; NICE ITEM.) |
| _____ 3. Beaded Necklace – Dark | _____ 20. N TORNADO SMALL SIZED VASE – GREEN (EXCELLENT EXAMPLE; BRIGHT COLOR AND IRID.) |
| _____ 4. (16) Buttons on Cardboard – Dark | _____ 21. N TORNADO SMALL SIZED VASE – PURP. (REALLY NICE EXAMPLE; GREAT MULTI-COLORED IRID.) |
| _____ 5. N MEMPHIS 8 PC. PUNCH SET – GREEN (VERY RARE AND DESIRABLE SET; NICE IRID. AND GREAT COLOR; REALLY TOUGH SET) | _____ 22. N DAISY AND DRAPE FTD. TURNED IN VASE – DK. MARI. (DARK TOP TO BOTTOM; REALLY NICE) |
| _____ 6. N Beaded Cable Ftd. Rose Bowl – Green (very scarce color; nice example) | _____ 23. N FRUIT AND FLOWERS STEMMED HANDLED BON BON – AQUA OPAL. (VERY SCARCE AND DESIRABLE; HAS BUTTERSCOTCH OVERLAY) |
| _____ 7. N Beaded Cable Ftd. Rose Bowl – Purp. (nice color and irid.) | _____ 24. N FRUITS AND FLOWERS STEMMED HANDLED BON BON – WHITE (VERY SCARCE; FROSTY W/ NICE IRID.) |
| _____ 8. N Beaded Cable Ftd. Rose Bowl – Dk. Mari. (nice dark color and irid.; nice) | _____ 25. N Fruits and Flowers Stemmed Handled Bon Bon – Green (really nice example w/reddish highlights) |
| _____ 9. N Beaded Cable Ftd. Rose Bowl w/ Ribbed Int. – Green (scarce) | _____ 26. N Fruits and Flower Stemmed Handled Bon Bon – Blue (scarce; has reddish irid.; really nice) |
| _____ 10. N BEADED CABLE FTD. ROSE BOWL – AQUA OPAL. (VERY SCARCE AND VERY DESIRABLE; NICE IRID.) | _____ 27. N Fruits and Flowers Stemmed Handled Bon Bon – Purp. (has satiny finish) |
| _____ 11. N Leaf and Beads Ftd. Rose Bowl – Blue/ Elec. Blue (very scarce; has elec. blue highlights) | _____ 28. N Fruits and Flowers Stemmed Handled Bon Bon – Dk. Mari. (nice color and irid.) |
| _____ 12. N Leaf and Beads Ftd. Rose Bowl w/ Floral Int. – Purp. (really nice example; nice color) | _____ 29. N Raspberry Ftd. Handled Gravy Boat – Purp. (getting scarce; nice color and irid.) |
| _____ 13. N Leaf and Beads Ftd. Rose Bowl w/ Floral Int. – Mari. (scarce variation in this color) | _____ 30. N RASPBERRY HANDLED MILK PITCHER – ICE BLUE (VERY RARE AND VERY DESIRABLE; GREAT COLOR AND IRID.) |
| _____ 14. N Leaf and Beads Ftd. Rose Bowl w/ Rays Interior – Green (scarce) | |
| _____ 15. N LEAF AND BEADS FTD. ROSE BOWL – AQUA OPAL. (RARE AND DESIRABLE; NICE COLOR AND IRID.) | |
| _____ 16. N CORN VASE W/ STALK BASE – GREEN (EXCELLENT EXAMPLE; NICE IRID.; RARE) | |
| _____ 17. N CORN VASE W/ PLAIN BASE – PURP. (VERY SCARCE AND VERY DESIRABLE; NICE COLOR) | |

- _____ 31. N Raspberry Handled Milk Pitcher – Purp. (very scarce; nice color and irid.)
- _____ 32. N Raspberry Handled Milk Pitcher – Mari. (scarce; nice color and irid.)
- _____ 33. N Raspberry 7 Pc. Water Pitcher – Mari. (scarce; has really nice dark color)
- _____ 34. N Strawberry Bowl w/ P.C.E. w/ Plain Exterior – Purp. (very attractive example; really nice)
- _____ 35. **N STRAWBERRY STIPPLED PLATED W/ RIBBED EXT. – LIME ICE GREEN (EXTREMELY RARE; FIRST REPORTED EXAMPLE AND A BEAUT)**
- _____ 36. **N STRAWBERRY STIPPLED PLATE W/ RIBBED EXT. – DK. MARI. (VERY RARE ITEM; NICE DARK COLOR AND IRID.)**
- _____ 37. N Strawberry Plate w/ Basketweave Ext. – Amyth. (scarce; nice satiny finish)
- _____ 38. N Strawberry Plate w/ Basketweave Ext. – Green (scarce; has a satiny finish)
- _____ 39. **N WILD STRAWBERRY HANDGRIP PLATE W/ BASKETWEAVE EXT. – DK. MARI. (SUPER EXAMPLE; DARK AND BEAUTIFUL)**
- _____ 40. **N GOOD LUCK STIPPLED PLATE W/ NARROW BASE AND RIBBED EXT. – DK. MARI. (VERY RARE AND VERY DESIRABLE ITEM)**
- _____ 41. **N GOOD LUCK PLATE W/ BASKETWEAVE EXT. – GREEN (RARE AND DESIRABLE; NICE SATINY FINISH)**
- _____ 42. **N GOOD LUCK BOWL W/ P.C.E. AND RIBBED EXT. – GREEN (EXCELLENT EXAMPLE; A REAL BEAUTY!)**
- _____ 43. N Good Luck Bowl w/ P.C.E. and Ribbed Ext. – Blue (very scarce and very desirable; nice)
- _____ 44. N Good Luck Bowl w/ P.C.E. and Basketweave Ext. – Purp. (scarce and desirable; nice color)
- _____ 45. N Good Luck Bowl w/ P.C.E. and Ribbed Ext. – Mari. (scarce; nice color w/ a satiny finish)
- _____ 46. N Good Luck Bowl w/ P.C.E. and Basketweave Ext. – Mari. (scarce; nice color and irid.)
- _____ 47. **N GOOD LUCK STIPPLED RUFFLED BOWL W/ NARROW BASE AND RIBBED EXT. – BLUE (VERY SCARCE ITEM; NICE COLOR AND IRID.)**
- _____ 48. **N GOOD LUCK RUFFLED BOWL W/ RIBBED EXT. – ELEC. BLUE (VERY SCARCE; NICE COLOR AND IRID.)**
- _____ 49. N Good Luck Ruffled Bowl w/ Basketweave Ext. – Green (very scarce; has nice satiny finish)
- _____ 50. N Good Luck Ruffled Bowl w/ Basketweave Ext. – Purp. (scarce; nice satiny finish)
- _____ 51. N Good Luck Ruffled Bowl w/ Basketweave Ext. – Mari. (nice color; has spray stain on edge)
- _____ 52. N Nippon Ruffled Bowl w/ Basketweave Ext. – Ice Green (rare and desirable; has small buff on base)
- _____ 53. N Drapery Tri-Cornered Candy Dish – White (scarce; nice frosty color and irid.)
- _____ 54. 8" Tall N Drapery Swung Vase – Ice Green (very scarce; nice color and irid.)
- _____ 55. **N WISHBONE 2 PC. EPERGNE – WHITE (EXTREMELY RARE ITEM; NICE; BOTTOM OF LILY HAS A BRUISE)**
- _____ 56. **N WISHBONE TRI-CORNERED FTD. BOWL OR PLATE – MARI. (RARE SHAPE; NICE COLOR AND IRID.)**
- _____ 57. **N PEACOCK AT THE URN STIPPLED LG. ICE CREAM BOWL – BLUE (RARE AND DESIRABLE; NICE COLOR AND IRID.)**
- _____ 58. (6) N Peacock at the Urn Ind. Ice Cream Bowls – Blue (selling choice; irid. varies one to another)
- _____ 59. N Peacock at the Urn Lg. Ice Cream Bowl – Mari. (nice average color and irid.; scarce)
- _____ 60. **N IVY TOWN PUMP – PURP. (RARE AND DESIRABLE; NICE AVERAGE COLOR AND IRID.)**
- _____ 61. **N PEACOCKS PLATE W/ RIBBED EXT. – ICE GREEN (SCARCE; DESIRABLE; NICE COLOR AND IRID.)**
- _____ 62. N Peacocks Plate w/ Ribbed Ext. – Mari. (scarce; nice average color and irid.)
- _____ 63. **N PEACOCKS BOWL W/ P.C.E. AND PLAIN EXT. – WHITE (RARE AND DESIRABLE; IRID. A LITTLE BIT LIGHT)**
- _____ 64. N Peacocks Ruffled Bowl w/ Ribbed Ext. – Purp. (scarce; has uneven multi-colored irid.)
- _____ 65. **N G & C SMALL SIZE FTD. RUFFLED FRUIT BOWL – ICE BLUE (ABSOLUTELY SUPER COLOR AND IRID.; A GREAT ITEM)**
- _____ 66. N G & C Large Size Ftd. Ruffled Fruit Bowl - Amyth. (a very attractive item; large and pretty)
- _____ 67. 7-1/2" N G & C Plate w/ Basketweave Ext. – Amyth. (scarce size; actually quite nice)
- _____ 68. 7-1/2" N G & C Handgrip Plate w/ Basketweave Ext. – Amyth. (scarce; satiny finish)
- _____ 69. 9" N G & C Variant Plate w/ Basketweave Ext. – Amyth. (satiny irid.)
- _____ 70. **N G & C 8 PC. TABLE SIZE PUNCH SET – PURP. (AN ATTRACTIVE SET W/ MULTI-COLORED IRID.)**
- _____ 71. N G & C Ftd. Plate w/ Meander Ext. – Purp. (scarce; satiny)
- _____ 72. N G & C Ftd. Plate w/ Meander Ext. – Mari. (scarce; sorta pastel)
- _____ 73. (2) N G & C Candlesticks w/ Metal Shade Holders – Purp. (excellent color and irid.; well matched)
- _____ 74. N G & C Covered Sweetmeat Compote – Purp. (scarce; nice)
- _____ 75. **N G & C PERFUME BOTTLE AND STOPPER – PURP. (SUPER EXAMPLE; GREAT COLOR AND IRID.)**
- _____ 76. **N G & C PIN TRAY – PURP. (SCARCE ITEM; NICE COLOR AND IRID.)**
- _____ 77. N G & C Large Dresser Tray – Purp. (very scarce; has nice blue irid.)
- _____ 78. N G & C Covered Powder Jar – Purp. (scarce; nice color and irid.)
- _____ 79. **(2) N G & C COLOGNE BOTTLES AND STOPPERS – PURP. (NICE WELL MATCHED PAIR; SELLING CHOICE)**
- _____ 80. N G & C Ftd. Hatpin Holder – Amyth. (scarce; has a satiny finish)
- _____ 81. N G & C Ftd. Hatpin Holder – Green (scarce; has a satiny finish)
- _____ 82. N G & C Ftd. Hatpin Holder – Mari. (scarce; pretty nice color and irid.)
- _____ 83. N G & C Large Dresser Tray – Dk. Mari. (super color and irid.; dark and nice)
- _____ 84. N G & C Handled Pin Tray From Punch Cup – Purp. (scarce)
- _____ 85. N G & C Handled Gravy Boat From Punch Cup – Green (scarce)
- _____ 86. N G & C Lg. Covered Compote – Purp. (very scarce; nice color and irid.)
- _____ 87. N G & C Covered Handled Cracker Jar – Purp. (very scarce; nice color and irid.)
- _____ 88. 9" N G & C Variant Plate w/ Basketweave Ext. – Mari. (satiny finish; nice)
- _____ 89. N Hearts and Flowers Stemmed Ruffled Compote – Aqua Opal. (very desirable; has small flake on base)
- _____ 90. **6-1/4 – 6-1/2" TALL N THIN RIB SQUATTY SWUNG VASE – ICE BLUE (SUPER COLOR AND SIZE; VERY ATTRACTIVE AND DESIRABLE)**
- _____ 91. **9-1/2" TALL N THIN RIB STANDARD SWUNG VASE – ICE GREEN (ANOTHER ATTRACTIVE ITEM; A BEAUT!)**
- _____ 92. **9-1/4" TALL N THIN RIB STANDARD SWUNG VASE – SAPPHIRE (VERY RARE COLOR FOR THIS ITEM; SUPER)**
- _____ 93. **6-1/2" TALL N THIN RIB SQUATTY SWUNG VASE – GREEN (A BEAUTY; BRIGHT IRID. AND A GREAT SIZE)**
- _____ 94. 10" Tall N Thin Rib Standard Swung Vase – Olive Green (nice color and irid.)
- _____ 95. **7" N THIN RIB J.I.P. "JESTER'S CAP" VASE – GREEN (RARE AND DESIRABLE; NICE SHAPE AND COLOR)**
- _____ 96. **N FINE RIBBED FTD. J.I.P. VASE – PURP. (VERY SCARCE ITEM W/ NICE SATINY FINISH)**
- _____ 97. **N FINE RIBBED FTD. J.I.P. VASE – MARI. (VERY SCARCE ITEM; NICE EXAMPLE)**

- _____ 98. **11-3/4" TALL N STANDARD 4 PILLAR SWUNG VASE W/ HOWARD FURNITURE ADVERT. – GREEN (RARE AND DESIRABLE; NICE COLOR; SCARCE)**
- _____ 99. 11" Tall 4 Pillar Standard Swung Vase – Aqua Opal. (scarce; nice opal and pretty good feet)
- _____ 100. **11-1/2" TALL N TREE TRUNK MID SIZE SWUNG VASE – PURP. (NICE COLOR AND IRID.; SCARCE ITEM)**
- _____ 101. **10-1/4" TALL N TREE TRUNK STANDARD SWUNG VASE – BLUE (RARE COLOR FOR THIS ITEM; NICE)**
- _____ 102. 10-1/2" Tall N Leaf Columns Swung Vase – Purp. (scarce; attractive item)
- _____ 103. **7" TALL N DIAMOND POINT SQUATTY SWUNG VASE – BLUE (RARE COLOR FOR THIS ITEM; PRETTY NICE)**
- _____ 104. 10-3/4" Tall N Diamond Point Swung Vase – Purp. (nice color and irid.)
- _____ 105. **N GREEK KEY 7 PC. TANKARD WATER SET – DK. MARI. (RARE AND VERY DESIRABLE SET; DARK AND WELL MATCHED)**
- _____ 106. N Daisy and Plume Ftd. Rose Bowl w/ Berry Int. – Purp. (scarce; nice color and irid.)
- _____ 107. N Daisy and Plume Ftd. Rose Bowl w/ Stippled Rays Int. – Amyth. (scarce; satiny)
- _____ 108. N Daisy and Plume Ftd. Rose Bowl w/ Stippled Rays Int. – Green (scarce; satiny)
- _____ 109. N Daisy and Plume Ftd. Rose Bowl w/ Stippled Rays Int. – Mari. (scarce; satiny)
- _____ 110. **N ROSE SHOW FLARED PLATE – DK. MARI. (RARE AND DESIRABLE; HAS ATTRACTIVE BRIGHT IRID.)**
- _____ 111. **N ROSE SHOW FLAT PLATE – WHITE (ONE OF THE BETTER ITEMS I'VE SEEN; FLAT AND NICE)**
- _____ 112. **N THREE FRUITS MEDALLION FTD. RUFFLED BOWL W/ MEANDER EXT. – ICE GREEN (VERY SCARCE AND UNDERPRICED; NICE W/ GOLD HIGHLIGHTS)**
- _____ 113. **N THREE FRUITS DOMED RUFFLED BOWL W/ BASKETWEAVE EXT. – WHITE (SCARCE; NICE IRID.)**
- _____ 114. **N BLOSSOMTIME STEMMED RUFFLED COMPOTE – GREEN (RARE ITEM W/ A NICE SATINY FINISH)**
- _____ 115. **N THREE FRUITS STIPPLED PLATE W/ RIBBED EXT. – BLUE (RARE AND DESIRABLE W/ ELEC. BLUE HIGHLIGHTS)**
- _____ 116. **N THREE FRUITS STIPPLED PLATE W/ RIBBED EXT. – MARI. (SCARCE; AVERAGE COLOR AND IRID.)**
- _____ 117. N Three Fruits Plate w/ Basketweave Ext. – Amyth. (scarce; nice satiny finish)
- _____ 118. N Three Fruits Plate w/ Basketweave Ext. – Dk. Mari. (super example; really nice)
- _____ 119. N Oriental Poppy 7 Pc. Tankard Water Set – Dk. Mari. (desirable set; dark color; has check in top of handle)
- _____ 120. **N POPPY OVAL RUFFLED RELISH TRAY – AQUA OPAL. (RARE AND VERY DESIRABLE; OPAL. EDGE W/ A NICE BUTTERSCOTCH OVERLAY)**
- _____ 121. N Daisy and Plume Stemmed Rose Bowl – Mari. (banded; nice color)
- _____ 122. N Daisy and Plume Stemmed Rose Bowl – Amyth. (banded, nice color)
- _____ 123. N Daisy and Plume Stemmed Rose Bowl – Green (not banded; irid. on inside)
- _____ 124. **N WIDE PANEL 4 LILY EPERGNE – GREEN (RARE AND DESIRABLE; NICE SATINY FINISH)**
- _____ 125. **N PEACH 7 PC. WATER SET – WHITE (RARE SET; GOLD WORN A BIT; NICE)**
- _____ 129. N Fine Cut and Roses Ftd. Rose Bowl – Dk. Mari. (perfect feet; really nice color)
- _____ 130. **N DANDELION HANDLED MUG – GREEN (RARE AND DESIRABLE; GREAT COLOR AND IRID.)**
- _____ 131. **N DANDELION HANDLED MUG – BLUE (RARE AND DESIRABLE; GREAT COLOR AND IRID.)**
- _____ 132. **N DANDELION HANDLED MUG – PURP. (VERY SCARCE; REALLY NICE COLOR AND IRID.)**
- _____ 133. **N DANDELION HANDLED MUG – AQUA OPAL. (RARE; NICE AVERAGE COLOR AND IRID.)**
- _____ 134. **N DANDELION HANDLED MUG – DK. MARI. (VERY SCARCE; HAS GREAT COLOR AND IRID.)**
- _____ 135. **N ENAMELED APPLE BLOSSOM 7 PC. WATER SET – BLUE (VERY RARE SET W/ GREAT ENAMELED DECORATION; A TOUGHIE!)**
- _____ 136. **N SINGING BIRD HANDLED MUG – HOREHOUND (RARE AND VERY DESIRABLE COLOR; NICE)**
- _____ 137. **N SINGING BIRD HANDLED MUG – PASTEL PURP. (NOT QUITE LAVENDER; LIGHT BASE COLOR AND NICE)**
- _____ 138. N Singing Bird Handled Mug – Blue (scarce; has elec. blue highlights)
- _____ 139. N Singing Bird Handled Mug – Green/ Mari. (scarce; attractive and desirable)
- _____ 140. N Singing Bird Handled Mug – Green (lighter base color; sorta silvery)
- _____ 141. **N SINGING BIRD HANDLED MUG W/ STENCILED "AMAZON HOTEL AND CAFE – 38 FAIRFIELD AVE. – BRIDGEPORT" ADV. – PURP. (VERY SCARCE W/ STENCILED ADVERTISING)**
- _____ 142. N Singing Bird Handled Mug – Dk. Mari. (nice color and irid.)
- _____ 143. **N DRAPERY RUFFLED ROSE BOWL – AQUA OPAL. (VERY SCARCE; OPAL. ON EDGE W/ OVERLAY)**
- _____ 144. N Drapery Ruffled Rose Bowl – Purp. (scarce; nice satiny finish)
- _____ 145. **N ROUND HANDLED BUSHEL BASKET – ICE GREEN (REALLY NICE EXAMPLE; NICE COLOR AND IRID.)**
- _____ 146. **N ROUND HANDLED BUSHEL BASKET – AQUA OPAL. (VERY SCARCE; NICE AVERAGE COLOR AND IRID.)**
- _____ 147. **N ROUND HANDLED BUSHEL BASKET – GREEN (VERY SCARCE; HAS A SLIGHT MARI. OVERLAY)**
- _____ 148. N Round Handled Bushel Basket – Blue (scarce; has odd irid.)
- _____ 149. N Round Handled Bushel Basket – Purp. (attractive item; nice color)
- _____ 150. N Round Handled Bushel Basket – Mari. (nice average color)
- _____ 151. **N EIGHT SIDED HANDLED BUSHEL BASKET – AMYTH. (EXCELLENT IRID. AND BASE COLOR; NICE)**
- _____ 152. N Eight Sided Handled Bushel Basket – Pastel Mari. (light color; nice)
- _____ 153. N Eight Sided Handled Bushel Basket – White (frosty and has nice average irid.)
- _____ 154. N Wild Rose Open Edge Turned In Rose Bowl – Green (rare shape for this item; nice)
- _____ 155. **10" M'BURG SWIRL HOBNAIL SWUNG VASE – BLUE (EXTREMELY RARE COLOR; THIS EXAMPLE WAS THE VERY FIRST KNOWN OF THREE; SUPER IRID.)**
- _____ 156. 9-1/4" M'burg Swirl Hobnail Swung Vase – Green (very scarce; nice radium finish; great color and irid.)
- _____ 157. 9-1/4" M'burg Swirl Hobnail Swung Vase – Amyth. (very scarce; radium w/ great color and irid.)
- _____ 158. 10" M'burg Swirl Hobnail Swung Vase – Mari. (very scarce; tough color to find)
- _____ 159. M'burg Swirl Hobnail Rose Bowl – Dk. Mari. (scarce; nice dark color and irid.)
- _____ 160. **M'BURG SWIRL HOBNAIL SPITTOON – MARI. (RARE AND DESIRABLE; NICE COLOR AND IRID.)**
- _____ 161. M'burg Swirl Hobnail Rose Bowl – Purp. (very scarce; nice color and irid.)
- _____ 162. **M'BURG HOBNAIL SPITTOON – MARI. (RARE AND VERY DESIRABLE; HAS SMALL MANUF. CHECK IN BASE)**
- _____ 163. M'burg Hobnail Rose Bowl – Purp. (very scarce; nice radium color and irid.)

START OF SECOND SESSION

- _____ 126. N Fine Cut and Roses Ftd. Rose Bowl w/ Fancy Int. – Ice Blue (nice color and irid.; polished feet)
- _____ 127. N Fine Cut and Roses Ftd. Rose Bowl – Green (scarce; nice dark finish)
- _____ 128. N Fine Cut and Roses Ftd. Rose Bowl – Amyth. (perfect feet; nice irid.)

- _____ 164. **M'BURG SEACOAST PIN TRAY – AMYTH. (VERY DESIRABLE; NICE COLOR AND DETAIL)**
- _____ 165. **M'BURG LETTERED COURTHOUSE 6 RUFFLED BOWL – AMYTH. (POPULAR ITEM W/ A SUPER RADIUM FINISH)**
- _____ 166. **M'BURG "THE GREAT HOUSE OF ISAAC BENESCH" 6 RUFFLED ADV. BOWL – AMYTH. (VERY SCARCE; NICE DETAIL AND IRID.)**
- _____ 167. 9" M'burg Blackberry Wreath 6 Ruffled Bowl – Amyth. (satiny)
- _____ 168. 9" M'burg Blackberry Wreath 6 Ruffled Bowl – Green (satiny)
- _____ 169. 9" M'burg Rays and Ribbons I.C. Shaped Bowl – Amyth. (scarce shape; has nice radium finish)
- _____ 170. **M'BURG ZIG ZAG SQUARE CRIMPED EDGE BOWL – AMYTH. (RARE AND DESIRABLE SHAPE; SUPER RADIUM; REALLY NICE)**
- _____ 171. **10-1/4" M'BURG SEAWEED BOWL W/ 3 IN 1 EDGE – AMYTH. (RARE AND DESIRABLE; SUPER SATINY FINISH)**
- _____ 172. 9" M'burg Trout and Fly Bowl w/ 3 in 1 Edge – Amyth. (very scarce; satiny w/ nice detail)
- _____ 173. 9" M'burg Trout and Fly Bowl w/ 3 in 1 Edge – Mari. (very scarce; satiny and nice)
- _____ 174. 9" M'burg Trout and Fly 6 Ruffled Bowl – Amyth. (very scarce; satiny finish)
- _____ 175. 8-1/2" M'burg Trout and Fly I.C. Shaped Bowl – Green (very scarce; satiny w/ nice color and detail)
- _____ 176. **9-3/4" M'BURG NESTING SWAN 6 RUFFLED BOWL – GREEN (SUPER RADIUM EXAMPLE; GREAT COLOR AND IRID.)**
- _____ 177. 9-1/2" M'burg Nesting Swan 6 Ruffled Bowl – Amyth. (radium and scarce)
- _____ 178. Imperial Octagon 6 Pc. Wine Set – Dk. Mari. (attractive set w/ nice dark color)
- _____ 179. Imperial Diamond Lace Handled Water Pitcher – Purp. (normal great color and irid.)
- _____ 180. **3" TALL IMPERIAL EMBOSSED SCROLL 6 RUFFLED MINIATURE STEMMED COMPOTE – AMYTH. (VERY DESIRABLE MINIATURE; SUPER COLOR AND IRID.)**
- _____ 181. **5-1/2" TALL IMPERIAL RIPPLE MINIATURE SWUNG VASE – PURP. (A BEAUTIFUL EXAMPLE OF THIS SCARCE ITEM)**
- _____ 182. **IMPERIAL THUMBPRINT AND OVAL 6 RUFFLED VASE – DK. MARI. (RARE AND DESIRABLE; NICE COLOR AND IRID.)**
- _____ 183. 11-1/2" Tall Imperial Beaded Bullseye Swung Vase – Purp. (super irid.; very desirable item)
- _____ 184. 19" Tall Imperial Morning Glory Swung Funeral Vase – Dk. Mari. (nice large item w/ bright color and irid.)
- _____ 185. **9" EMBOSSED SCROLL FLAT PLATE – PURP. (FLAT AND NICE; HAS EXCELLENT COLOR AND IRID.)**
- _____ 186. **9" TALL x 5" BASE IMPERIAL ZIPPER LOOP MID-SIZE KEROSENE LAMP – DK. MARI. (SCARCE AND UNDERPRICED; NICE COLOR AND IRID.)**
- _____ 187. Imperial Flute Toothpick Holder – Purp. (great color)
- _____ 188. Imperial Flute Toothpick Holder – Green (nice item)
- _____ 189. Imperial Flute Toothpick Holder – Dk. Mari. (great color)
- _____ 190. **IMPERIAL CORN BOTTLE – MARI. (VERY SCARCE AND DESIRABLE ITEM; NICE COLOR)**
- _____ 191. **IMPERIAL CORN BOTTLE – HELIOS GREEN (VERY SCARCE AND DESIRABLE ITEM; NICE)**
- _____ 192. Imperial Robin Handled Mug – Mari. (nice color)
- _____ 193. **IMPERIAL PANSY FLAT DRESSER TRAY – PURP. (RARE AND A TOUGH ITEM TO FIND; HAS GREAT COLOR AND IRID.)**
- _____ 194. Dugan Honeycomb Rose Bowl – Dk. P. Opal. (super example of a scarce item)
- _____ 195. **DUGAN HEAVY IRIS 5 PC. TANKARD WATER SET – PURP. (VERY RARE AND EXTREMELY DESIRABLE; SUPER BRIGHT IRID.; SUPER SET)**
- _____ 196. (2) Dugan Heavy Iris Tumblers – Amyth. (selling choice; satiny finish)
- _____ 197. **DUGAN BEADED SHELL HANDLED MUG – DK. MARI. (ACTUALLY QUITE A RARE COLOR... AND A BEAUT!)**
- _____ 198. Dugan Beaded Shell Handled Mug – Blue (nice color and irid.)
- _____ 199. Dugan Beaded Shell Handled Mug – Purp. (nice color and irid.)
- _____ 200. **12" DUGAN BIG BASKETWEAVE SWUNG VASE – DK. ICE BLUE (PROBABLY MY FAVORITE ITEM; A SUPER, SUPER EXAMPLE)**
- _____ 201. 10-3/4" Dugan Big Basketweave Swung Vase – Amyth. (scarce; nice color and irid. w/ reddish highlights)
- _____ 202. **4-3/4" DUGAN BIG BASKETWEAVE SQUATTY FLARED VASE – BLUE (VERY RARE COLOR AND A RARE SHAPE)**
- _____ 203. 8-1/2" Dugan Lined Lattice Flared Vase – Amyth. (odd tint for this item)
- _____ 204. 11" Dugan Lined Lattice Swung Vase – White (nice frosty finish w/ nice irid.)
- _____ 205. **10" DUGAN SPIRALX SWUNG VASE – PURP. (QUITE A SCARCE ITEM; REALLY NICE EXAMPLE)**
- _____ 206. 9-1/4" Dugan Spiralx Swung Vase – P. Opal. (nice opal.)
- _____ 207. 10-1/2" Dugan Target Swung Vase – Purp. (scarce color; nice)
- _____ 208. **10-3/4" DUGAN PULLED LOOP SWUNG VASE – BLUE (RARE BASE COLOR FOR THIS ITEM)**
- _____ 209. 8" Dugan Vining Twigs Swung Vase – White (frosty and nice)
- _____ 210. **DUGAN MANY FRUITS 8 PC. PUNCH SET – PURP. (STRAIGHT TOP W/ A RUFFLED BASE; THE WAY IT CAME; NICE SET)**
- _____ 211. 8-1/2" Dugan Dogwood Sprays Domed 10 Ruffled Bowl – Purp. (rare color for this item; has bright irid.)
- _____ 212. 7-3/4" Dugan Flowers and Frames Domed Deep 10 Ruffled Bowl – Purp. (another attractive item; very scarce)
- _____ 213. 8-1/2" Dugan Pony 6 Ruffled Bowl – Amyth. (scarce color; a nice example)
- _____ 214. 8-1/2" Dugan Pony 10 Ruffled Bowl – Mari. (scarce shape; nice)
- _____ 215. **DUGAN AMARYLLIS FTD. FLAT PLATE WHIMSEY FROM COMPOTE – PURP. (ABSOLUTELY SUPER COLOR AND BRIGHT IRID.; WOW!)**
- _____ 216. Dugan Nautilus Novelty Open Sugar – Purp. (very scarce; nice color and irid.)
- _____ 217. Dugan Strawberry 2 Pc. Epergne – Purp. (rare item; base has large chip)
- _____ 218. Dugan Stork in the Rushes Handled Mug w/ Lattice Band – Amyth. (scarce color for this item; nice)
- _____ 219. Dugan Stork in the Rushes Handled Mug w/ Lattice Band – Mari.
- _____ 220. **9-1/4" DUGAN APPLE BLOSSOM TWIG FLAT PLATE W/ PLAIN EDGE AND BASKETWEAVE EXT. – P. OPAL. (RARE AND DESIRABLE; SUPER IRID. AND OPAL.)**
- _____ 221. 8-3/4" Dugan Apple Blossom Twig Flat Plate w/ Basketweave Ext. – Blue (very scarce item; nice satiny finish)
- _____ 222. 8-3/4" Dugan Round Up Flared Plate – Blue (scarce; nice color and satiny finish)
- _____ 223. 8" Dugan Round Up I.C. Shaped Bowl/ Plate – P. Opal. (nice color and irid.; nice opal.)
- _____ 224. 7" Dugan Fishscale and Beads Flat Plate – Dk. Mari. (nice color)
- _____ 225. **6-1/2" DUGAN PETAL AND FAN PLATE W/ CRIMPED EDGE – PURP. (VERY SCARCE; NICE SHAPE AND GREAT IRID.)**
- _____ 226. **7" DUGAN GRAPEVINE LATTICE FLAT PLATE – WHITE (RARE ITEM; TOUGH TO FIND A FLAT EXAMPLE)**
- _____ 227. 6-3/4" Dugan Persian Garden Plate w/ Pool of Pearls Ext. – White (scarce; nice color and irid.)
- _____ 228. 6-1/2" Dugan Persian Garden Plate w/ Basketweave Ext. – Mari. (nice satiny finish)
- _____ 229. 7" Dugan Question Mark Stemmed Plate w/ Puzzle/ Ga. Peach Ext. – Amyth. (rare item; has average gold finish)
- _____ 230. **10-3/4" DUGAN FOUR FLOWERS CHOP PLATE W/ SODA GOLD EXT. – P. OPAL. (RARE AND DESIRABLE; OPAL. ON EDGE)**
- _____ 231. (3) 6-1/2" Dugan Four Flowers Plates w/ Basketweave Ext. – P. Opal. (nice items; selling choice)

- _____ 232. 7-1/2" Dugan Ski Star Domed Tri-Cornered Bowl w/ Compass Ext. – Lt. P. Opal. (scarce shape w/ great opal.)
- _____ 233. Dugan Ski Star Domed Oval Ruffled Banana Dish w/ Compass Ext. – P. Opal. (scarce w/ great opal.)
- _____ 234. **DUGAN FISHNET RUFFLED SINGLE LILY EPERGNE – P. OPAL. (POPULAR ITEM W/ NICE OPAL. AND IRID.)**
- _____ 235. **8-1/2" DUGAN BROOKLYN BRIDGE 10 RUFFLED BOWL – DK. MARI. (RARE AND DESIRABLE; NICE BRIGHT FINISH)**
- _____ 236. 8-1/2" Dugan Fanciful Flared Plate – White (just an average example)
- _____ 237. 8-1/2" Dugan Fanciful Low Ruffled Bowl – P. Opal. (great opal. but light in irid.)
- _____ 238. **DUGAN HANDLED BEADED BASKET, FLARED – WHITE (RARE COLOR; FROSTY W/ GREAT IRID.)**
- _____ 239. Dugan Floral and Grape 7 Pc. Bulbous Water Set – Mari.
- _____ 240. **DUGAN HERON HANDLED MUG – PURP. (VERY SCARCE PATTERN; NICE COLOR AND DETAIL)**
- _____ 241. **DUGAN FISHERMAN'S HANDLED MUG – DK. MARI. (SCARCE COLOR W/ NICE DETAIL AND IRID.)**
- _____ 242. Dugan Fisherman's Handled Mug – Purp. (nice color and detail)
- _____ 243. Dugan Vintage Banded Handled Mug – Mari.
- _____ 244. Dugan Grape Delight 6 Ftd. Ruffled Rose Bowl – Mari. (scarce; nice)
- _____ 245. Dugan Grape Delight 6 Ftd. Ruffled Rose Bowl – Amyth. (nice color and detail)
- _____ 246. Dugan Grape Delight 6 Ftd. Turned in Rose Bowl – Purp. (nice color and irid.)
- _____ 247. Dugan Grape Delight 6 Ftd. Ruffled Rose Bowl – Blue (scarce base color; nice)
- _____ 248. Dugan Grape Delight 6 Ftd. Nut Bowl – Purp. (scarce)
- _____ 249. Dugan Grape Delight 6 Ftd. Nut Bowl – Blue (nice color)
- _____ 250. Dugan Grape Delight 6 Ftd. Ruffled Rose Bowl – White (frosty and nice)
- _____ 251. 8-1/2" Westmoreland Scales Flared Bowl/ Plate – Mari./ Milk Glass (scarce color)
- _____ 251A. **DUGAN PASTEL SWAN – MARI. (RARE COLOR; PERFECT)**
- _____ 252. 8-1/2" Westmoreland Scales 6 Ruffled Bowl – Blue Opal. (scarce w/ nice color and opal.)
- _____ 253. 8-1/2" Westmoreland Scales 6 Ruffled Bowl – P. Opal. (nice opal.)
- _____ 254. 8-1/4" Westmoreland Scales Deep Flared Bowl – Lt. P. Opal. (light color and opal.)
- _____ 255. **8" WESTMORELAND DAISY WREATH DEEP FLARED BOWL – MARI/ MILK GLASS (SCARCE ITEM; NICE MARI. OVERLAY)**
- _____ 256. Westmoreland Bo-Peep Handled Mug – Dk. Mari. (scarce; nice dark color and detail)
- _____ 257. Westmoreland Louisa Ftd. Rose Bowl – Amyth.
- _____ 258. Westmoreland Louisa Ftd. Rose Bowl – Green
- _____ 259. **9-1/2" EUROPEAN FOUR FLOWER VARIANT FLARED PLATE – PURP. (VERY SCARCE; NICE SATINY COLOR AND IRID.)**
- _____ 260. **8-1/2" FENTON DRAGON AND LOTUS I.C. SHAPED BOWL – RED (A BEAUTIFUL EXAMPLE; LOOKS RED AND HAS NICE DETAIL)**
- _____ 261. **7-3/4" FENTON HOLLY DEEP ROUND "SALAD" BOWL – RED (EXTREMELY RARE SHAPE FOR THIS ITEM; FIRST REPORTED; SATINY IRID.; DARK RED)**
- _____ 262. 9" Fenton Holly 8 Ruffled Bowl – Red (rare and desirable; has damage on edge)
- _____ 263. Fenton 2 Row Open Edge J.I.P. Hat – Red (satiny finish; scarce)
- _____ 264. Fenton 2 Row Open Edge 2 Sided Hat – Red (satiny finish; scarce)
- _____ 265. **FENTON PERSIAN MEDALLION 2 HANDLED 4 SIDED BON BON – RED/ AMBERINA (RARE AND DESIRABLE; HAS A SATINY FINISH)**
- _____ 266. **9-3/4" TALL FENTON FINE RIB SWUNG VASE – RED (VERY SCARCE; NICE COLOR W/ GOLDISH IRID.)**
- _____ 267. Fenton Holly 6 Ruffled Hat – Red (very scarce; nice color and irid.)
- _____ 268. Fenton Blackberry Spray 4 Sided Hat – Red (very scarce; nice satiny finish)
- _____ 269. Fenton Blackberry Spray 4 Sided Hat – Red (very scarce; satiny finish)
- _____ 270. **9" FENTON AUTUMN ACORN FLAT PLATE – BLUE (EXTREMELY RARE ITEM; FIRST I'VE SEEN IN YEARS; HAS SATINY FINISH)**
- _____ 271. **9" FENTON PEACOCK AT THE URN FLARED PLATE – BLUE (VERY SCARCE AND DESIRABLE; NICE SATINY FINISH)**
- _____ 272. **9-3/4" FENTON HOLLY FLARED PLATE – BLUE (VERY SCARCE; NICE COLOR AND IRID.)**
- _____ 273. **9-1/4" FENTON ORANGE TREE FLAT PLATE – BLUE (VERY SCARCE; NICE COLOR AND IRID.)**
- _____ 274. 9-1/4" Fenton Orange Tree Flat Plate – White (scarce; pretty nice example)
- _____ 275. **9-1/4" FENTON CAPTIVE ROSE FLAT PLATE – BLUE (VERY SCARCE; NICE COLOR AND IRID.)**
- _____ 276. **8-3/4" FENTON RIBBON TIE PLATE W/ 3 IN 1 EDGE – BLUE (SUPER COLOR AND IRID.; VERY ATTRACTIVE)**
- _____ 277. **6-1/4" FENTON PERSIAN MEDALLION FLARED PLATE – AMYTH. (VERY RARE COLOR FOR THIS SIZE; ATTRACTIVE)**
- _____ 278. 9-1/4" Fenton Persian Medallion Flared Plate – Blue (has silvery, spotty irid.)
- _____ 279. 7-1/2" Fenton Leaf Chain Flat Plate – Blue (scarce; has a satiny finish)
- _____ 280. **7-1/4" FENTON 1911 ATLANTIC CITY B.P.O.E. ELKS PLATE – BLUE (RARE AND VERY DESIRABLE; SATINY IRID.; NICE)**
- _____ 281. **6-1/2" FENTON 1911 ATLANTIC CITY B.P.O.E. ELKS I.C. SHAPED BOWL – BLUE (RARE AND DESIRABLE; EXCELLENT EXAMPLE)**
- _____ 282. 9-1/4" Fenton Three Fruits Flared Plate – Green (satiny finish w/ little wear on fruits)
- _____ 283. 9" Fenton Three Fruits Flat Plate – Mari. (satiny finish; scarce color)
- _____ 284. **6-1/2" FENTON SAILBOATS FLAT PLATE – DK. MARI. (RARE AND DESIRABLE; GREAT COLOR AND DETAIL)**
- _____ 285. **9-1/2" FENTON HEART AND VINE "COMPLIMENTS OF SPECTOR'S DEPARTMENT STORE" PLATE – DK. MARI. (RARE AND VERY DESIRABLE; A REALLY NICE ITEM)**
- _____ 286. **9-1/4" FENTON HEARTS AND VINE FLAT PLATE – BLUE (VERY SCARCE AND DESIRABLE; NICE COLOR)**
- _____ 287. 7-1/2" Fenton Vintage Grape Flat Plate – Green (nice color and irid.)
- _____ 288. 7-1/2" Fenton Vintage Grape Flat Plate – Blue (nice satiny finish)
- _____ 289. 7-1/2" Fenton Vintage Grape Flat Plate – Dk. Mari. (nice dark color and satiny finish)
- _____ 290. **7-1/2" FENTON HORSEHEAD MEDALLION FLAT PLATE – BLUE (RARE AND VERY DESIRABLE; SATINY W/ GREAT DETAIL)**
- _____ 291. 7-1/2" Fenton Horsehead Medallion Flat Plate – Mari. (very scarce; nice color and detail)
- _____ 292. **FENTON HORSEHEAD MEDALLION FTD. ROSE BOWL – BLUE (RARE ITEM; REALLY NICE COLOR AND DETAIL)**
- _____ 293. Fenton Horsehead Medallion Ftd. Rose Bowl – Mari. (nice color and detail)
- _____ 294. 6-1/2" Fenton Horsehead Medallion Deep Round Flared Bowl – Mari. (nice color and detail)
- _____ 295. **FENTON HORSEHEAD MEDALLION FTD. J.I.P. BOWL – GREEN (VERY SCARCE SHAPE FOR THIS COLOR)**
- _____ 296. 7-1/2" Fenton Lions 6 Ruffled Bowl – Mari. (nice color and detail)
- _____ 297. 6" Fenton Lions Deep Round Bowl – Mari. (extra deep shape; wants to be a nut bowl)
- _____ 298. 6-1/4" Fenton Pine Cone Flat Plate – Blue (scarce; nice color and detail)
- _____ 299. 6-1/2" Fenton Pine Cone Flat Plate – Mari. (satiny finish)
- _____ 300. **FENTON FLUFFY PEACOCK BULBOUS HANDLED WATER PITCHER – GREEN (RARE AND DESIRABLE; TOUGH TO FIND ANYMORE)**

- _____ 301. (2) Fenton Fluffy Peacock Tumblers – Green (selling choice; pretty nice examples)
- _____ 302. Fenton Butterfly and Ftd. Flared Master Berry Bowl – Green (scarce; super color and irid.)
- _____ 303. (2) Fenton Butterfly and Berry Ftd. Flared Ind. Berry Bowls – Green (selling choice; nice color and irid.)
- _____ 304. 8-3/4"-9" Fenton Dragon and Lotus 8 Ruffled Bowl – Green (scarce color; nice detail and irid.)
- _____ **305. 9-1/2" FENTON TEN MUMS BOWL W/ 3 IN 1 EDGE – GREEN (VERY SCARCE AND DESIRABLE; NICE!)**
- _____ 306. 8-1/2" Fenton Concord Grape Bowl w/ 3 in 1 Edge – Green (very scarce pattern; nice color and irid.)
- _____ 307. Fenton Panther 7 Pc. Ftd. Ruffled Berry Set – Mari. (satiny finish; nice set)
- _____ 308. Fenton Garland Ftd. Rose Bowl – Blue (nice color)
- _____ 309. Fenton Garland Ftd. Rose Bowl – Dk. Mari. (super example)
- _____ **310. 8-1/2" FENTON THREE ROW OPEN EDGE BASKETWEAVE I.C. SHAPED BOWL – ICE GREEN (RARE AND DESIRABLE; HAS SUPER STRETCH EFFECT)**
- _____ 311. Fenton Orange Tree Handled Loving Cup – White (rare; not too frosty; average irid.)
- _____ 312. Fenton Orange Tree Handled Loving Cup – Blue (nice example but damaged at handle)
- _____ 313. 8-1/4" Tall Fenton Butterfly and Berry Swung Vase – Blue (scarce; satiny)
- _____ 314. 6-1/4" Tall Fenton Three Diamonds and Bows Squatty Vase – Blue (scarce size)
- _____ **315. FENTON THISTLE FTD. OVAL BANANA BOAT – AMYTH. (VERY SCARCE ITEM; NICE COLOR AND IRID.)**
- _____ 316. Fenton Thistle Ftd. Oval Banana Boat – Blue (scarce item; nice color and irid.)
- _____ 317. Fenton Blackberry Miniature Compote – Amyth. (scarce color)
- _____ 318. Fenton Exterior Wide Panel Miniature Compote – Mari.
- _____ **319. 6-1/2" FENTON RUSTIC SQUATTY "SWEET PEA" VASE – WHITE (VERY SCARCE AND DESIRABLE SIZE; A CUTIE)**
- _____ 320. Fenton Stag and Holly Ftd. Giant Rose Bowl – Dk. Mari. (scarce and underpriced; nice)
- _____ 321. 10-1/2" Fenton Stag and Holly Ftd. I.C. Shaped Bowl – Blue (nice color w/ nice irid.)
- _____ 322. 11" Fenton Stag and Holly Ftd. I.C. Shaped Bowl – Mari. (satiny finish)
- _____ 323. 10-1/4" Fenton Chrysanthemum Ftd. I.C. Shaped Bowl – Blue (very attractive item w/ elec. blue highlights)
- _____ 324. Fenton Panther Ftd. Round Ind. Berry Bowl – Blue (scarce color w/ nice detail)
- _____ **325. FENTON ORANGE TREE HANDLED STANDARD FLARED MUG – RED (GREAT COLOR W/ PRETTY NICE IRID.)**
- _____ 326. Fenton Orange Tree Handled Standard Flared Mug – Sapphire/ Mari. (rare base color; pretty nice)
- _____ 327. Fenton Orange Tree Handled Standard Flared Mug – Vaseline/ Mari. (scarce w/ nice marigold overlay)
- _____ 328. Fenton Orange Tree Handled Standard Flared Mug – Odd Lime Green/ Vaseline (weird color; almost looks amber)
- _____ 329. Fenton Orange Tree Handled Standard Flared Mug – Dk. Mari. (great color)
- _____ 330. Fenton Orange Tree Handled Standard Flared Mug – Teal/ Cobalt (odd color; fairly good detail)
- _____ 331. Fenton Orange Tree Handled Shaving Mug – Blue (nice color and detail)
- _____ 332. Fenton Orange Tree Handled Shaving Mug – Dk. Mari. (nice color and detail)
- _____ 333. (6) Fenton Blackberry Block Tumblers – Dk. Mari. (super examples; selling so much each for set)
- _____ 334. Fenton Scotch Thistle Stemmed 6 Ruffled Crimped Edge Compote – Dk. Mari. (scarce; nice color and irid.)
- _____ **335. FENTON KITTENS CUP AND SAUCER – MARI. (SCARCE AND DESIRABLE; NICE COLOR AND DETAIL)**
- _____ 336. Fenton Kittens 6 Ruffled Bowl – Mari. (scarce; nice)
- _____ 337. Fenton Kittens 2 Sided Banana Dish – Mari. (scarce; nice)
- _____ 338. Fenton Kittens 4 Ruffled Bowl – Mari. (scarce; nice)
- _____ 339. Fenton Kittens 4 Ruffled Toothpick Holder – Mari. (scarce and desirable; nice)
- _____ 340. Fenton Enameled Mums Bulbous Handled Water Pitcher – Dk. Mari. (scarce item; great color and decoration)
- _____ 341. Fenton Footed Orange Tree Hatpin Holder – Blue (scarce; has pretty good feet)
- _____ 342. Fenton Vintage Grape 2 Pc. Small Size Epergne – Amyth. (scarce item; nice satiny finish)
- _____ 343. Fenton 2 Row Open Edge Basketweave 2 Sided Hat w/ Miller's Furniture Adv. – Mari. (nice color and irid.)
- _____ 344. Fenton 2 Row Open Edge Basketweave 2 Sided Hat w/ John H. Brand Adv. – Mari. (nice color and irid.)
- _____ 345. 15" Tall Fenton Rustic Mid Size Swung Vase – Green (really nice example; impressive size)
- _____ 346. 15-1/2" Tall Fenton Rustic Mid Size Swung Vase – Amyth. (scarce; nice color and irid.)
- _____ 347. 16-3/4" Tall Fenton Rustic Mid Size Swung Vase – Mari. (nice size for this item)
- _____ 348. 16-1/2" Tall Fenton Diamond Point Columns Swung Vase – Amyth. (scarce; nice color)
- _____ 349. 15-3/4" Tall Fenton Diamond Point Columns Swung Vase – Blue (scarce; nice color)
- _____ 350. 12" Fenton Fine Rib Swung Vase – Lt. Mari./ Vaseline (attractive base color w/ light mari. overlay)
- _____ 351. 15-1/2" Fenton Fine Rib Mid Size Swung Vase – Blue (nice satiny finish)
- _____ 352. 15-3/4" Fenton Rustic Mid Size Swung Vase w/ T.C.E. – Blue (nice size and shape)
- _____ 353. 13-1/2" Fenton April Showers Swung Vase – Dk. Mari. (nice color and irid.)
- _____ 354. 10-3/4" Fenton April Showers Swung Vase – Blue (nice color and irid.)
- _____ 355. 11" Fenton Plume Panels Swung Vase – Green (scarce color)
- _____ 356. Fenton Pastel Swan – Ice Green
- _____ 357. Fenton Pastel Swan – Celeste Blue
- _____ 358. Handled Beaded Bag – Dark
- _____ 359. Sparkling Orangeade Soda Bottle – Mari.
- _____ 360. Set (3) Golden Wedding Bottles – Mari. (selling choice)
- _____ 361. Set (3) Jackman Whiskey Bottles – Mari. (selling choice)
- _____ **362. SCARAB BEETLE HATPIN – DARK (EXTREMELY RARE ITEM; GREAT COLOR AND IRID.; HAS LIKENESS OF FULL SIZE SCARAB ON TOP)**
- _____ 363. Flying Bat Hatpin – Dark (scarce w/ nice irid.)
- _____ 364. Cattails Hatpin – Dark (nice color)
- _____ 365. Triplet Hatpin – Dark (nice color)
- _____ 366. Big Butterfly Hatpin – Dark (nice color)

NOTES

FOR THE RESULTS OF THIS OR ANY BURNS AUCTION SERVICE AUCTION SEND A S.A.S.E. AND \$3.00 (INCLUDE NAME OR DATE OF AUCTION) TO:

EMMA TILTON
P.O. BOX 273
GNADENHUTTEN, OH 44629

VISIT US ON THE WEB!

<http://carnival.ksnews.com/burnsauction>
for pictures, complete listings and upcoming auctions

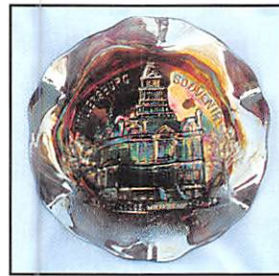
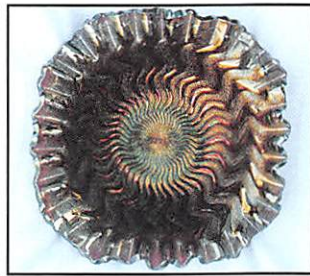
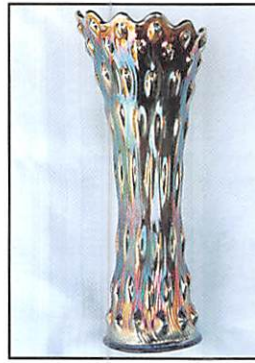

First Class Mail
 U.S. Postage
 PAID
 Eugene, Oregon
 Permit No. 305

BURNS

AUCTION SERVICE
 P.O. BOX 608 • BATH, NEW YORK 14810

Keystone Carnival Glass Club Convention Auction

Friday & Saturday, May 26-27, 2000

Friday: Preview – 11:00 A.M. to 1:00 P.M.
 Auction – 1:00 P.M. (Lots 1-125)
Saturday: Preview – 8:00 A.M. to 10:30 A.M.
 Auction – 10:30 A.M. (Lots 126-End)

