

**CARNIVAL GLASS AUCTION**  
 Saturday, December 4, 1999 9:00 a.m.  
 Mickey Reichel Antique & Auction L.C.

Held Inside the Mickey Reichel Auction Center

Office: 660-882-5292 • Boonville, Missouri • Home: 660-882-5283



 Direct e-mail: [mreichel@undata.com](mailto:mreichel@undata.com)



# NO BUYERS PREMIUM

## Held Inside the Mickey Reichel Auction Center

1 Mile North of I-70 on Hwy. 5, Exit 101, Boonville, Missouri • 20 Miles West of Columbia, MO on I-70  
Preview Friday 12 p.m. - 6 p.m. and 7:30 a.m. - 9:00 a.m. Day of Auction

Make Reservations EARLY at one of these local motels:

Days Inn: 660-882-8624 • Comfort Inn: 660-882-5317 • Super 8: 660-882-2900

### Auction Consists of Rarity, Great Irid. and Variety

WRITE IN BIDS: If you are unable to attend the auction, we will be happy to accept absentee bids which must be received by THURSDAY, DECEMBER 2, 1999. Don't Delay.

FOR AUCTION PRICE RESULTS: Send \$3.00 and Large S.A.S.E. to 516 Third Street, Boonville, MO 65233-1536

PLEASE NOTE: There is a \$5 handling charge for each successful bid which will be added to the selling price for all write-in bids. This is in addition to the cost of postage, insurance and packing. Your write-in bid will be entered just as if you are present and bidding. Successful bidders will be notified in 1 to 3 days by the auctioneer (so be sure to include your phone number). Direct mail bids to Auctioneer Mickey Reichel, 516 Third Street, Boonville, MO 65233-1536. Terms: Cash or Check accepted with proper I.D. and Social Security Number and References. Announcements made day of the auction supercede all printed material. Not Responsible for Accidents or Sold Items.

No return on any items once they leave the Auction Center (No Exceptions).\*\*\*\*

☞ Call for additional information: 660-882-5292 days or 660-882-5283 evenings.

FAX: 660-882-5292 (evening hours start FAX transmission after beep)

MAIL BIDS: Items are bid on in perfect condition with average or above iridescence OR as listed in the brochures. Bids will not be carried out when damage on an item has been found during the auction.

☞ PEOPLE PRESENT AT AUCTION ARE RESPONSIBLE FOR FINDING ANY PINHEADS, WEAR, SPOTTINESS, MANUFACTURER'S DEFECTS OR ANY OTHER MINOR FLAWS, ETC.

☞ NOTE: Read each line, as we have accentuated the type of no particular piece, all are special.

### THANK YOU FOR ATTENDING TODAY

- |       |  |       |   |
|-------|--|-------|---|
| _____ | 1. G - 10" CRE April Showers Vase  | _____ | 15. A - <u>N</u> Multi Elec. Singing Birds Mug  |
| _____ | 2. B - 12 $\frac{3}{4}$ " Spearhead & Diamonds Vase  | _____ | 16. PM - <u>N</u> Multi Elec. Singing Birds Mug   |
| _____ | 3. <u>W</u> - 10 $\frac{1}{4}$ " <u>Big Basketweave Vase</u>   | _____ | 17. <u>P</u> - <u>Extra Nice Fishermans Mug</u>   |
| _____ | 4. <u>W</u> - <u>Rare 8<math>\frac{1}{4}</math>" Lattice &amp; Points Vase - Daisy in Bottom</u>   | _____ | 18. Great M -Imp. Grape Decanter & 5 Wines  |
| _____ | 5. A - 8" Scarce Lattice & Points Vase - Daisy in Bottom   | _____ | 19. M - Vintage Powder Dish w/lid - Above Average   |
| _____ | 6. M - 10 $\frac{1}{4}$ " <u>N</u> Tree Trunk Vase - Extra Nice  | _____ | 20. <u>Lav</u> - <u>9" N Peacocks RB Plate - Beauty</u>                                   |
| _____ | 7. <u>G</u> - <u>9" N Tree Trunk Vt. Alaskan Irid. Vase</u>  | _____ | 21. G - 10 $\frac{3}{4}$ " Four Flowers Vt. Chop Plate - Smudged Irid. - Flaw, Still Rare |
| _____ | 8. P - 9 $\frac{3}{4}$ " Multi Elec. <u>N</u> Tree Trunk Vase  | _____ | 22. A - Collar Base, Ruffled Fenton Peacock & Grape Bowl - Very Scarce Color              |
| _____ | 9. P - <u>N</u> 10 $\frac{1}{4}$ " Feathers Vase - Scarce  | _____ | 23. M - 8" Spt. Ftd. ICS Peacock & Grape Bowl   |
| _____ | 10. M - Cathedral Chalice - Celery Vase  | _____ | 24. B - 7 $\frac{3}{4}$ " Spt. Ftd. 8-Ruffle Peacock & Grape Bowl                         |
| _____ | 11. P - Squatty 6" Beaded Bullseye Vase - 3 $\frac{3}{8}$ " Base, 5 $\frac{1}{2}$ " Top - A Beauty   | _____ | 25. <u>Extra Nice P</u> - <u>N Grape &amp; Cable 7 pc. Water Set - Old Favorite</u>       |
| _____ | 12. M - 7 $\frac{1}{4}$ " Beaded Bullseye Vase - 3 $\frac{3}{8}$ " Base - 5 $\frac{1}{2}$ " Top  | _____ | 26. M - 7" Soda Gold Spittoon   |
| _____ | 13. <u>Flashed M</u> - <u>English 6" Thistle Vase</u>  | _____ | 27. Smoke - Contemp. Imp. IG Octagon Toothpick Holder                                     |
| _____ | 14. <u>A</u> - <u>Squatty 5<math>\frac{3}{4}</math>" JIP Long Thumbprint Vt. Vase - 3<math>\frac{1}{2}</math>" Base - 5<math>\frac{3}{4}</math>" Top</u> | _____ | 28. Red - Contemp. Imp. IG 474 Compote  |
|       |  | _____ | 29. Red Slag - Contemp. IG Cornucopia Toothpick Holder - No Irid.                         |

- \_\_\_\_\_ 30. Caramel Slag - Contemp. IG Swan Salt
- \_\_\_\_\_ 31. IB - Contemp. Fenton Persian Med. Compote
- \_\_\_\_\_ 32. A - N Fine Cut Roses, Rose Bowl - Chip on Ft.
- \_\_\_\_\_ 33. **IB - Ruffled Hearts & Flowers Bowl - Rib Ext. - Scarce Pastel Bowl**
- \_\_\_\_\_ 34. M - ABC Stork Childs Dish
- \_\_\_\_\_ 35. **Saph - 7 1/2" Deep Rd. Flared Leaf Chain Bowl - Beautiful - Rare Color**
- \_\_\_\_\_ 36. **Cherry Red - Collar Base Ruffled Peacock & Grape Bowl - WOW!**
- \_\_\_\_\_ 37. M - Imp. Grape Water Pitcher - Very Pretty
- \_\_\_\_\_ 38. **M - Ftd. Orange Tree Fruit Bowl - Super Blues & Pinks**
- \_\_\_\_\_ 39. A - 8 1/2", 3 in 1 Edge Heart & Vine - Scarce, Beautiful Item
- \_\_\_\_\_ 40. B - 8 1/2", 3 in 1 Edge Heart & Vine - Scarce, Beautiful Item
- \_\_\_\_\_ 41. M - Radium 6-Ruffle Pony Bowl
- \_\_\_\_\_ 42. **M - Radium Rare 10-Ruffle Brooklyn Bridge Bowl**
- \_\_\_\_\_ 43. Beautiful B - Collar Base 8 1/2", 8-Ruffle Dragon & Lotus Bowl
- \_\_\_\_\_ 44. B - 7 1/2" Dragon & Lotus Rd. Collar Base Bowl
- \_\_\_\_\_ 45. G - 8 1/4" Mlbg. Mayan ICS Bowl - Pretty Radium
- \_\_\_\_\_ 46. G - 8 3/4" N Three Fruits Ruffled Pl. Back Bowl - Beautiful Example
- \_\_\_\_\_ 47. A - N Wild Rose Nut Bowl - Very Scarce
- \_\_\_\_\_ 48. **M - Ruffled Good Luck BW Bowl - Near Pumpkin**
- \_\_\_\_\_ 49. **A - PCE Good Luck Bowl - Old Favorite**
- \_\_\_\_\_ 50. **P - Ruffled RB Good Luck Bowl - Multi Elec.**
- \_\_\_\_\_ 51. M - 7 1/2" 8-Ruffle Fenton Coin Dot Bowl - Beautiful Pumpkin
- \_\_\_\_\_ 52. M - Orange Tree Hat Pin Holder - Normal Foot Roughness - Very Desirable Item
- \_\_\_\_\_ 53. **M - Billy Baxter Adv. Ash Tray w/Match Book Holder - Great Novelty**
- \_\_\_\_\_ 54. **Red - 2 Row OE, JIP Basket**
- \_\_\_\_\_ 55. B - 2 Row, OE, JIP Basket
- \_\_\_\_\_ 56. Radium M - 10" Cosmos Vt. 6-Ruffle Bowl
- \_\_\_\_\_ 57. G - 8 3/4" Ruffled Fenton Vintage Bowl
- \_\_\_\_\_ 58. A - 8 3/4" Ruffled Fenton Vintage Bowl
- \_\_\_\_\_ 59. M - 8 3/4" Ruffled Fenton Vintage Bowl
- \_\_\_\_\_ 60. **M - 4-Sided Kittens 2 1/4" Vase**
- \_\_\_\_\_ 61. M - 6-Ruffle Kittens Bowl
- \_\_\_\_\_ 62. M - Kittens Cup - Vivid Detail
- \_\_\_\_\_ 63. M - Imp. Flute Toothpick - Extra Nice Ex.
- \_\_\_\_\_ 64. P - Imp. Flute Toothpick - Extra Nice Ex.
- \_\_\_\_\_ 65. M - Kittens 4-Ruffle Bowl
- \_\_\_\_\_ 66. M - N Fruits & Flowers Bon Bon - Very Pretty Example
- \_\_\_\_\_ 67. M - Rd. 9" Fenton Holly Bowl - Unusual Shape
- \_\_\_\_\_ 68. B - ICS 8 1/2" Fenton Holly Bowl - Pretty
- \_\_\_\_\_ 69. **B - 9 1/2" 8-Ruffle Fenton Holly Bowl - Beautiful Elec. Irid.**
- \_\_\_\_\_ 70. **A - Spt. Ft. 8" Stag & Holly Ruffled Bowl - Rare Color**
- \_\_\_\_\_ 71. M - Spt. Ft. 8" Stag & Holly Ruffled Bowl
- \_\_\_\_\_ 72. **Ultra Rare Red Slag - Lotus & Grape Vt. Bon Bon - Great Find**
- \_\_\_\_\_ 73. P - Grape & Cable Dresser Tray
- \_\_\_\_\_ 74. Extra Nice P - Grape & Cable Butter Dish w/Lid
- \_\_\_\_\_ 75. P - N Grape & Cable Bon Bon
- \_\_\_\_\_ 76. **A - 9" N Grape & Cable Basketweave Plate - Extra Pretty**
- \_\_\_\_\_ 77. A - N Grape & Cable Punch Cups - 2x\$
- \_\_\_\_\_ 78. **A - N Ftd. Lg. Grape & Cable Fruit Bowl - Super Example**
- \_\_\_\_\_ 79. **A - N Midsize Grape & Cable Fruit Bowl - Super Example**
- \_\_\_\_\_ 80. **P - N Grape & Cable Sweet Meat Compote w/Lid - Extra Pretty**
- \_\_\_\_\_ 81. **Smoke - N Grape & Cable Water Pitcher - RARE & Pretty - Neat Pastel Base**
- \_\_\_\_\_ 82. A - 6 Grape & Cable Regular Tumblers - 6x\$
- \_\_\_\_\_ 83. P - N 7 1/4" Beaded Cable Candy Bowl - Smooth Ray Int. - Elec.
- \_\_\_\_\_ 84. Lav. - N Singing Birds Mug
- \_\_\_\_\_ 85. A - 9" N Grape & Cable Basketweave Plate - Stretchy Irid.
- \_\_\_\_\_ 86. **P - N 9" Stippled 3-Fruits RB Plate**
- \_\_\_\_\_ 87. P - N 3-Fruits BW Plate - Above Avg.
- \_\_\_\_\_ 88. **P - Dugan Fishnet Single Lily Epergne**
- \_\_\_\_\_ 89. P - N Acorn Burrs 7 pc. Water Set - Old Favorite
- \_\_\_\_\_ 90. Lav. - Oval Jewel Inlay Pill Box - 1 1/2" Square - Hand Made
- \_\_\_\_\_ 91. **BA - Floral & Arc Original Catalin Encased Buttons - 3x\$ - Rare - Size of Hat Pin**
- \_\_\_\_\_ 92. BA - Coolie Hat Hat Pin
- \_\_\_\_\_ 93. BA - Top of the Morning Hat Pin
- \_\_\_\_\_ 94. BA - Big Butterfly Hat Pin
- \_\_\_\_\_ 95. BA - Dragonfly Hat Pin
- \_\_\_\_\_ 96. Lav. - 3/4" Homemade Hat Pin - Made ???
- \_\_\_\_\_ 97. **P - N Peacock at Fountain Ftd. Fruit Bowl**
- \_\_\_\_\_ 98. **M - Butterfly & Fern Water Pitcher - Beautiful Radium Example**
- \_\_\_\_\_ 99. **M - Fenton Apple Tree Water Pitcher - Beautiful Radium Example**
- \_\_\_\_\_ 100. **M - Bouquet Water Pitcher - Beautiful Radium Example**
- \_\_\_\_\_ 101. **M - 8" Tall Flute w/Absentee Cane Milk Pitcher?**
- \_\_\_\_\_ 102. M - Fenton Apple Tree Tumbler - 2x\$

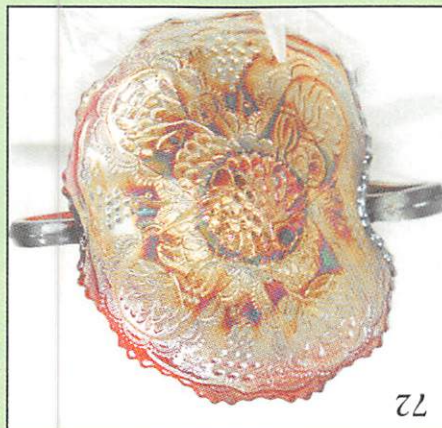
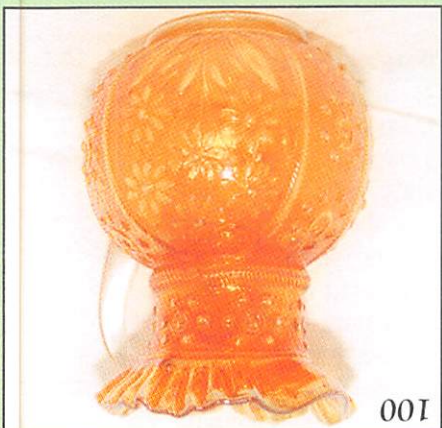
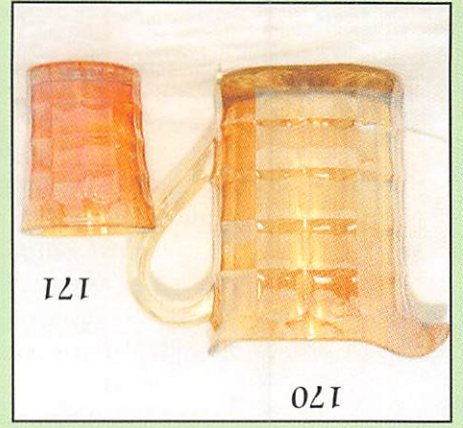
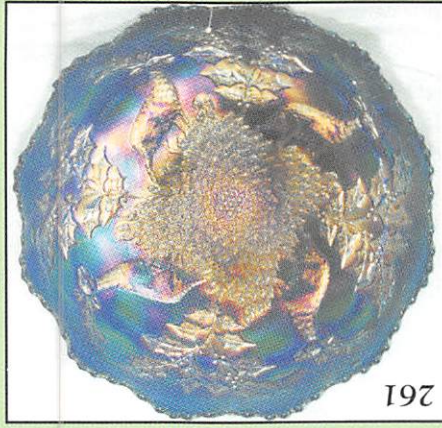
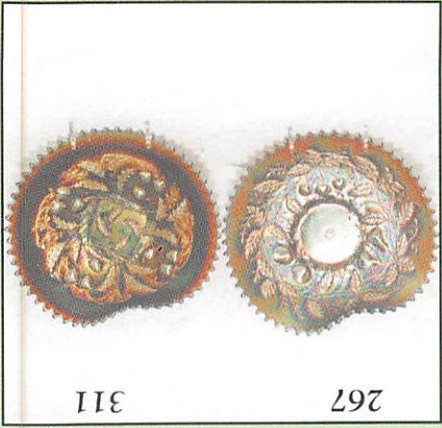

- \_\_\_\_\_ 103. M - Fenton Floral & Grape Vt. Tumblers - 2x\$  
- Very Pretty
- \_\_\_\_\_ 104. Cobalt Blue - Grape & Gothic Arches Tumbler  
- Multi Elec.
- \_\_\_\_\_ 105. M - Dark Beaded Stork & Rushes Tumbler
- \_\_\_\_\_ 106. P - N Acorn & Burrs Tumbler
- \_\_\_\_\_ 107. M - Dark Paneled Dandelion Tumbler
- \_\_\_\_\_ 108. Elec. B - Ftd. Orange Tree Tumbler - "Super,"  
w/ft. chips
- \_\_\_\_\_ 109. M - Rambler Rose Tumbler
- \_\_\_\_\_ 110. **Outstanding A - Elec. Heavy Iris Tumbler**
- \_\_\_\_\_ 111. **G - Cambridge Double Star Tumbler**
- \_\_\_\_\_ 112. P - Grape & Cable Hat Pin Holder - Above  
Avg. Example
- \_\_\_\_\_ 113. **Moonstone - N Drapery Single Lamp  
Shades - 2x\$**
- \_\_\_\_\_ 114. **Saph - Fenton Ftd. 6" Ruffled Waterlily  
Berry Bowl - Rare Color**
- \_\_\_\_\_ 115. **Saph - N Raspberry Ftd. Gravy Boat - Rare  
Beauty**
- \_\_\_\_\_ 116. PO - 5½", 8-Ruffle Petal & Fan Berry Bowl
- \_\_\_\_\_ 117. A - N Strawberry, Ruffled, BW Bowl - Worn  
Center
- \_\_\_\_\_ 118. G - Fenton Holly 8-Ruffle Bowl - Extra Pretty
- \_\_\_\_\_ 119. P - Six Petals 7½" Dugan Ruffle CRE Bowl
- \_\_\_\_\_ 120. M - Ruffle N Good Luck Basketweave Bowl -  
Yellow, Pinks, Blue Irid.
- \_\_\_\_\_ 121. **Pastel Lav. Base - N Collar Base 3-Fruits  
Med. Bowl - Beautiful Pastel**
- \_\_\_\_\_ 122. M - Ball Ftd. 8½" Stag & Holly Deep Fruit  
Bowl - Dark Base Color
- \_\_\_\_\_ 123. A - 9" Spt. Ft. Fenton Grape & Cable Plate
- \_\_\_\_\_ 124. P - 7" Tri-Corner Dugan Six Petals Bowl
- \_\_\_\_\_ 125. **A - Mlbg. 8¾" Ruffled CRE Strawberry  
Wreath Bowl - Super Radium - Beauty**
- \_\_\_\_\_ 126. **A - Mlbg. 8¼", 6-Ruffle Grape Wreath Star  
Vt. Bowl - Super Radium**
- \_\_\_\_\_ 127. A - 8½", 3 in 1 Ribbon Tie Bowl - Scarce Color
- \_\_\_\_\_ 128. A - 7¾", 6-Ruffle Dugan Holly Berry Bowl
- \_\_\_\_\_ 129. M - 8" N Collar Base, 3-Fruits Med., 8-Ruffle  
Bowl - Extra Nice
- \_\_\_\_\_ 130. A - N Smooth Ray Bon Bon
- \_\_\_\_\_ 131. **G - 9½" Fenton 3-Fruits Plate - Super  
Beautiful Example - Great Find**
- \_\_\_\_\_ 132. G - 9¾" Mlbg. 6-Ruffle Whirling Leaves Bowl
- \_\_\_\_\_ 133. A - N Butterfly Stippled Ray Bon Bon -  
Beautiful Example
- \_\_\_\_\_ 134. **W - 9" Orange Tree Fenton Plate - Blue  
Highlights**
- \_\_\_\_\_ 135. M - 6½" Imp. Grape Plate
- \_\_\_\_\_ 136. M - 6¼" Cherry Chain Plate
- \_\_\_\_\_ 137. M - 6" Ruffled Sailboats Berry Bowl
- \_\_\_\_\_ 138. **M - Sgn. Nu-Art Frosted Grape Leaf Single  
Lamp Shade**

- \_\_\_\_\_ 139. PO - 9" Ruffle Dugan Caroline Dogwood Bowl  
- w/Enameled Flowers
- \_\_\_\_\_ 140. **PO - 9" Ruffle Dugan Caroline Dogwood  
Bowl**
- \_\_\_\_\_ 141. PO - Ski Star & Compass Banana Shape Dish
- \_\_\_\_\_ 142. PO - Dugan Border Plants Bowl w/Enameled  
Flowers
- \_\_\_\_\_ 143. Clam - Frosted Block 4½" Tall Comport
- \_\_\_\_\_ 144. PO - 6" Rd. Ftd. Dugan Fan Bowl - Lot of Opal
- \_\_\_\_\_ 145. **G - N Oriental Poppy Tankard Pitcher - Non  
Irid.**
- \_\_\_\_\_ 146. **G - N Oriental Poppy Tumbler - Non Irid.**
- \_\_\_\_\_ 147. A - N Grape & Cable Cologne Bottle - Radium  
Silver & Gold
- \_\_\_\_\_ 148. A - N Rd. Bushel Basket
- \_\_\_\_\_ 149. A - N 8½" Ruffle Grape & Cable Vt. Smooth  
Back Bowl
- \_\_\_\_\_ 150. M - Squatty 6½" N Fine Rib Vase - 3⅜" Base -  
5" Top
- \_\_\_\_\_ 151. A - Fenton Butterfly Bon Bon

### RARE AUSTRALIAN ITEMS 152 THRU 185

- \_\_\_\_\_ 152. BA - Butterfly Bush 8" Compote - Deep Rd. -  
Super Radium Elec.
- \_\_\_\_\_ 153. BA - Butterfly Bush 8¾" ICS Compote - Super  
Radium Elec.
- \_\_\_\_\_ 154. BA - 8½" Rd. Scalloped Butterfly Bush &  
Warath Compote - Super Radium Elec.
- \_\_\_\_\_ 155. M - 9¼" 12-Ruffle Butterfly Bush & Flannel  
Flower Compote
- \_\_\_\_\_ 156. M - 9¼" Butterfly Bush & Flannel Flower  
Cake Stand
- \_\_\_\_\_ 157. M - 6½" Ruffled Dome Base Broken Chain  
Ext. Pattern Bowl - Smooth Int.
- \_\_\_\_\_ 158. M - 6½" Ruffled Dome Base Diamond Chain  
Ext. Pattern Bowl - Smooth Int.
- \_\_\_\_\_ 159. M - 6½" Ruffled Dome Base Diamond Chain  
Ext. Pattern Bowl - Butterfly Bower Int.
- \_\_\_\_\_ 160. BA - Diamonds 2 Hdl. Open Sugar Bowl w/12  
Scallops
- \_\_\_\_\_ 161. BA - 6¾" 12-Ruffle, Ruffle Edge Back Style  
Bowl
- \_\_\_\_\_ 162. BA - 4" dia. Dome Top Flower Frog w/Sgn.
- \_\_\_\_\_ 163. BA - 3" Dia. Dome Top Flower Frog
- \_\_\_\_\_ 164. Rare BA - 8¼" Elec. Gum Tip Vase
- \_\_\_\_\_ 165. Rare BA - 9" Elec. Gum Tip Vase
- \_\_\_\_\_ 166. M - 8¾" Elephant, Right Trunk, Vt. Vase - Has  
Swastika, CB and Other Hallmarks
- \_\_\_\_\_ 167. M - 8" Goddess Vase (or Angel)
- \_\_\_\_\_ 168. M - Beaded Spears & Vt. 5⅜" Tumbler
- \_\_\_\_\_ 169. M - Beaded Spears 5⅜" Tumbler
- \_\_\_\_\_ 170. M - Rare Block & Arches Pitcher - 6" Tall -  
4½" Dia.

- \_\_\_\_\_ 171. M - Block & Arches, Dark Radium, Tumbler
- \_\_\_\_\_ 172. M - 5", 12-Ruffle, Kingfisher Little Bowl - Reg. Mark
- \_\_\_\_\_ 173. BA - 5½", 12-Ruffle, Shrike Bowl
- \_\_\_\_\_ 174. BA - 5½", 12-Ruffle, Kookaburra Bowl
- \_\_\_\_\_ 175. M - 9½", 16-Ruffle, Swan Bowl - W/Reg. Mark
- \_\_\_\_\_ 176. M - 9¾", 12-Ruffle, Kingfisher Bowl
- \_\_\_\_\_ 177. Rare M - 7½" Dia. Ftd. Holly Int. Panel & Dia. Ext. Bowl
- \_\_\_\_\_ 178. M - Crystal Golden Poppy 4½" Rd. Bowl
- \_\_\_\_\_ 179. M - Crystal 4" Round Golden Thistle Bowl
- \_\_\_\_\_ 180. M - Crystal 4½" Golden Thistle Plate
- \_\_\_\_\_ 181. M - Crystal Golden Blackberry 5½" Rd. Deep Bowl
- \_\_\_\_\_ 182. M - Crystal 4¾" Rd. Golden Pansy Bowl
- \_\_\_\_\_ 183. M - Crystal 4¾" Rd. Golden Pansy Bowl
- \_\_\_\_\_ 184. M - Crystal 6" by 10½" Oval Golden Thistle Dresser Tray
- \_\_\_\_\_ 185. M - Crystal 5¾" by 10¼" Oval Golden Pansy Relish Tray
- \_\_\_\_\_ **186. A - 8½" Fenton Vintage Grape Plate**
- \_\_\_\_\_ **187. IG - 5" Rd. 2 Row O.E. Bowl**
- \_\_\_\_\_ 188. Cobalt B - 8¾" Stretch Bowl, 4-Up, Plate 769 Stretch Book
- \_\_\_\_\_ 189. A - Orange Tree Mug - 3" Base - 3¼" Top - Rare Color
- \_\_\_\_\_ **190. P - N Grape & Cable Whiskey Decanter - Very Desirable**
- \_\_\_\_\_ **191. P - N Grape & Cable Whiskey Shot Glass**
- \_\_\_\_\_ **192. M - N Grape & Cable Whiskey Decanter - Extra Nice**
- \_\_\_\_\_ **193. M - N Grape & Cable Whiskey Shot Glass - A or B**
- \_\_\_\_\_ **194. M - N Grape & Cable Perfume Bottle - Complete - Rare**
- \_\_\_\_\_ 195. M - Grape & Cable Pin Tray
- \_\_\_\_\_ 196. P - 9" Collar Base Dugan Cherries 6-Ruffle Bowl - Jewel Heart Ext.
- \_\_\_\_\_ 197. G - Mlbg. Ruffled Westing Swan Bowl
- \_\_\_\_\_ **198. Fantastic IB - Rose Show Plate - Super Piece - Has Flakes off Roses, But A Beauty**
- \_\_\_\_\_ **199. M - Fishermans Mug - Great Rarity**
- \_\_\_\_\_ **200. P - Rare Christmas Compote - Have you got one?? - Manufacture Bubble in Base - So!**
- \_\_\_\_\_ 201. M - 13" Imp. Ripple Vase - 4" Base - 5" Top
- \_\_\_\_\_ 202. M - 12½" Imp. Ripple Vase - 3¼" Base - 4½" Top
- \_\_\_\_\_ 203. M - 11¾" Imp. Ripple Vase - 3¾" Base - 4¾" Top
- \_\_\_\_\_ 204. M - 9" Imp. Ripple Vase - 3¾" Base - 5½" Top
- \_\_\_\_\_ 205. G - 12 Imp. Ripple Vase - 2¾" Base - 4" Top
- \_\_\_\_\_ 206. G - 10" Imp. Ripple Vase - 3¾" Base - 5¼" Top
- \_\_\_\_\_ 207. G - 8½" Imp. Ripple Vase - 3¾" Base - 5¾" Top
- \_\_\_\_\_ 208. P - 8½" Imp. Ripple Vase - 3¾" Base - 5" Top - Elec.
- \_\_\_\_\_ 209. P - 9¾" Imp. Ripple Vase - 2¾" Base - 3½" Top
- \_\_\_\_\_ 210. P - 6½" Imp. Ripple Vase - 2¾" Base - 4" Top
- \_\_\_\_\_ **211. Smoke - 9" Imp. Ripple Vase - 3" Base - 3" Top**
- \_\_\_\_\_ **212. Clam - 10¼" Imp. Ripple Vase - 3" Base - 4" Top**
- \_\_\_\_\_ 213. Clear - 10½" Imp. Ripple Vase - Non Irid.
- \_\_\_\_\_ 214. M - 5" Morning Glory Vase - 2½" Base - 2½" Top
- \_\_\_\_\_ **215. Amberina - 10" CRE Non-Irid. Rustic Base**
- \_\_\_\_\_ **216. MMG - 7¾" Smooth Panels Vase - 3½" Base - 7" Top**
- \_\_\_\_\_ **217. G - 11¼" Imp. Freefold Vase - 5" Fancy Top**
- \_\_\_\_\_ 218. PM - 12½" Imp. Freefold Vase - 6" Fancy Top
- \_\_\_\_\_ 219. M - 11½" Imp. Beaded Bullseye Vase - 3¾" Base - 6" Top
- \_\_\_\_\_ **220. P - N 10½" Diamond Points Vase - 3½" Base - 4" Top**
- \_\_\_\_\_ 221. PO - 11¼" Dugan Target Vase - 3¾" Base - 4½" Top
- \_\_\_\_\_ 222. BO - Non-Irid. 10¼" Tree Trunk Vase
- \_\_\_\_\_ 223. GO - Non-Irid. 10¼" Tree Trunk Vase
- \_\_\_\_\_ 224. M - 7½" Imp. Propeller Stemmed Vase
- \_\_\_\_\_ 225. P - Maple Leaf Water Pitcher w/4 Tumblers
- \_\_\_\_\_ 226. M - Floral & Grape 7 pc. Water Set
- \_\_\_\_\_ 227. IB - HOACGA 1982 Corn Vase
- \_\_\_\_\_ 228. LG - Robin Whimsey Hat Shape - Sgn. IG
- \_\_\_\_\_ 229. Red - Contemp. 1989 Mini Gibson Cuspidor
- \_\_\_\_\_ 230. Blueish - Sgn. LeVay 177 Mini Cuspidor
- \_\_\_\_\_ 231. B - 1984 Gibson Toothpick Holder
- \_\_\_\_\_ **232. Pastel Smoke - 9" Rd. Imp. Blaze Bowl**
- \_\_\_\_\_ **233. Clam - 9" Rd. Imp. Blaze Bowl**
- \_\_\_\_\_ **234. M - 8" Rd. Imp. Blaze Bowl**
- \_\_\_\_\_ **235. B - Maple Leaf Butter Dish - Rare Dugan Blue**
- \_\_\_\_\_ 236. M - Imp. Hobstar Butter Dish - Extra Nice Color
- \_\_\_\_\_ 237. M - 9", 8-Ruffle Square Collar Base Chrysanthemum Bowl
- \_\_\_\_\_ 238. A - N 8½" Strawberry Plate - BW Ext.
- \_\_\_\_\_ **239. A - 9¼" Ruffle Imp. Cobblestone Bowl - Gold, Silver w/Pink Hi-Lites**
- \_\_\_\_\_ **240. G - PCE, N Grape & Cable Vt. Smooth Back Bowl - near Emerald**
- \_\_\_\_\_ 241. A - 8" N Ftd. Wishbone Bowl
- \_\_\_\_\_ **242. G - 8½" N Ruffled Ftd. Wishbone Bowl**
- \_\_\_\_\_ **243. Amberina - JIP, CRE Fenton Holly Hat**
- \_\_\_\_\_ 244. M - 9" Leaf Chain Plate - Yellow Irid.
- \_\_\_\_\_ **245. A - Fenton Ruffled Peacock Urn Bowl - Very Scarce Color**
- \_\_\_\_\_ 246. B - Fenton Ruffled Peacock & Urn Bowl
- \_\_\_\_\_ 247. M - Fenton Ruffled Peacock & Urn Bowl

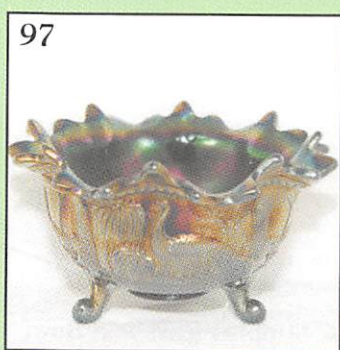
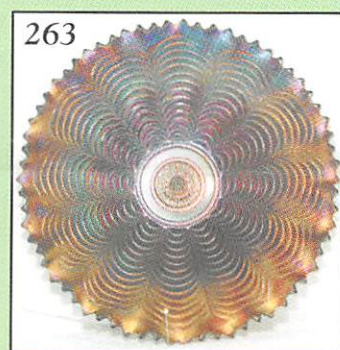
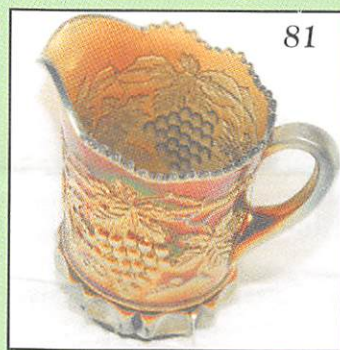
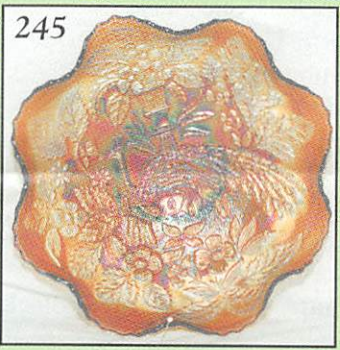
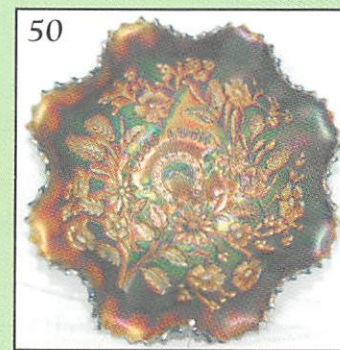
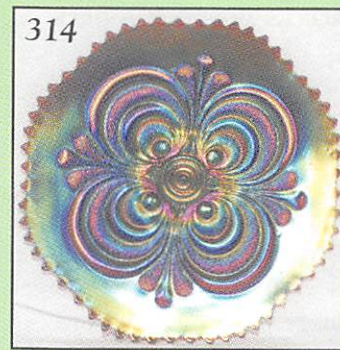

- \_\_\_\_\_ 248. **B - Ruffled N Peacocks Bowl - Rib Back - Rare in Blue**
- \_\_\_\_\_ 249. **P - Ruffled N Peacocks Bowl - Rib Back - Super**
- \_\_\_\_\_ 250. **M - Ruffled N Peacocks Bowl - Rib Back - Near Pumpkin**
- \_\_\_\_\_ 251. **G - N Beaded Cable Rose Bowl w/Rayed Int.**
- \_\_\_\_\_ 252. **IB - Fine Cut & Roses Rose Bowl w/Fancy Int. - Minor Foot Flea Bite**
- \_\_\_\_\_ 253. **G - 5½" Fenton Vintage Ruffled Berry Bowl**
- \_\_\_\_\_ 254. **Lav. P - Grape & Cable Punch Cup**
- \_\_\_\_\_ 255. **M - Imp. Grape Punch Cup - Super Pretty**
- \_\_\_\_\_ 256. **M - Leaf Tier 4¼" Ftd. Berry Dishes - 2x\$**
- \_\_\_\_\_ 257. **G - N 7¾" Beads Bowl**
- \_\_\_\_\_ 258. **A - N Ruffle Strawberry BW Bowl - Beautiful Example**
- \_\_\_\_\_ 259. **P - 8½" Ftd. Crimp-Edge Dugan Cherries Bowl - Ext. & Int. Elec.**
- \_\_\_\_\_ 260. **AO - 3-Fruits Med, Ftd. Bowl, Soft-Butterscotch Overlay**
- \_\_\_\_\_ 261. **B - 11" Ball Ftd. Stag & Holly Bowl - Real Beauty - Big Nice Find**
- \_\_\_\_\_ 262. **Smokey Lav. - 8" ICS Fenton Orange Tree Bowl - Rare Base Color**
- \_\_\_\_\_ 263. **P - 9" PCE Nippon Bowl - Rib Back**
- \_\_\_\_\_ 264. **M - N 3-Fruits 9" Plate - BW Ext. - Beautiful Pinks & Yellows**
- \_\_\_\_\_ 265. **G - 9½" Mlbg. Ruffled Holly Whirl Bowl**
- \_\_\_\_\_ 266. **G - 10½" Mlbg. Ruffled Rosalind Bowl - Super Satin**
- \_\_\_\_\_ 267. **A - 7¾" N Fruits & Flower Hand Grip Plate - Great & Scarce**
- \_\_\_\_\_ 268. **Pastel Lav. - 9", 10-Ruffle Apple Blossom Twigs Bowl - Just A Beautiful Pastel**
- \_\_\_\_\_ 269. **M - 7½" Horse Medallion Plate - Pretty Pinks & Blues - Above Ave.**
- \_\_\_\_\_ 270. **M - Qt. Golden Wedding Whiskey Bottle w/Lid**
- \_\_\_\_\_ 271. **M - Fenton Peacock at Urn Plate - Soft Pinks & Yellows**
- \_\_\_\_\_ 272. **P - 8½" Imp. Ruffled Star of David Bowl - Super Example**
- \_\_\_\_\_ 273. **Red Amberina - 6" Stippled Rays ICS Bowl**
- \_\_\_\_\_ 274. **Amber Opal - Opal Tips, ICS, Dragon & Lotus Bowl**
- \_\_\_\_\_ 275. **Celeste Blue - Double Stem Roses 10-Ruffle Dome Base Bowl - Rare**
- \_\_\_\_\_ 276. **Saph - Double Stem Roses 10-Ruffle Dome Base Bowl - Rare**
- \_\_\_\_\_ 277. **W - 10" N ICS Peacock & Urn Bowl - Frosty Blues & Pinks - Very Scarce**
- \_\_\_\_\_ 278. **Rare G - N Peacocks, Smooth Back Plate - Great Find**
- \_\_\_\_\_ 279. **M - Ruffled N Stippled Peacocks Bowl - near Pumpkin - Lots of Pinks**
- \_\_\_\_\_ 280. **Ultra Rare IG - N Ruffled Peacocks Rib Back Bowl - Few Known**
- \_\_\_\_\_ 281. **Custard Glass - 7¾" Lions Plate - Green Spray**
- \_\_\_\_\_ 282. **P - 8" Imp. Octagon Bowl**
- \_\_\_\_\_ 283. **Teal Flashed - Honey Bee Pot**
- \_\_\_\_\_ 284. **IG - 5½" Rd. 2-Row O.E. Bowl**
- \_\_\_\_\_ 285. **B - 9" Persian Med. Plate - Radium Silver**
- \_\_\_\_\_ 286. **M - 7¾" Leaf Chain Plate - Beautiful Example**
- \_\_\_\_\_ 287. **8¼" Amberina Ice Stretch Plates - A, B, C, D or E**
- \_\_\_\_\_ 288. **8" Teal Ice Stretch Plates - A, B, C, D or E**
- \_\_\_\_\_ 289. **Red - 10" Lustre Royal Console Bowl**
- \_\_\_\_\_ 290. **Celeste Blue - 1½" Tall Stretch Candlesticks - Pair**
- \_\_\_\_\_ 291. **Jade Blue - Plate No. 509, 27 Rib, 6½" Wide Bowl - Stretch**
- \_\_\_\_\_ 292. **Super Teal - 10¾" Imp. Stretch Floral Optic Cake Plate - Pretty as they get.**
- \_\_\_\_\_ 293. **PM Flashed - Thistle & Water Lily Ftd. Banana Bowl - Rare Pastel**
- \_\_\_\_\_ 294. **M - 7½" Morning Glory Stick Vase**
- \_\_\_\_\_ 295. **Yellow Amber - 8¼" Corinth Vase**
- \_\_\_\_\_ 296. **G - Mlbg. 10" Hobnail Swirl Vase**
- \_\_\_\_\_ 297. **Teal - 9" JIP Corinth Vase**
- \_\_\_\_\_ 298. **B - 10½" Big Basketweave Vase - Rare Dugan Color**
- \_\_\_\_\_ 299. **IG - 8½" N Drapery Vase**
- \_\_\_\_\_ 300. **Pastel M - Orange Tree Loving cup - Pale Greenish Base - Most Unusual Color**
- \_\_\_\_\_ 301. **Smoke - 7¼" Imp. Square Frosted Block Plate - Scarce Shape**
- \_\_\_\_\_ 302. **Flashed M - 5¼" Tall Ribbed Water Glass??**
- \_\_\_\_\_ 303. **M - 7" Be Wise Owl Bank**
- \_\_\_\_\_ 304. **M - Flute No. 5 Tumbler**
- \_\_\_\_\_ 305. **Flash M - Heart Band Mug**
- \_\_\_\_\_ 306. **M - Absentee Mini Blackberry Compote**
- \_\_\_\_\_ 307. **M- Flash 3" Vintage Grape Creamer**
- \_\_\_\_\_ 308. **A - Rambler Rose Tumbler**
- \_\_\_\_\_ 309. **M - 474 Wine Glass - 4" Tall**
- \_\_\_\_\_ 310. **M - N Beaded Cable Rose Bowl - Beautiful Example**
- \_\_\_\_\_ 311. **A - 7½" Wild Strawberry Hand Grip Plate - Very Scarce**
- \_\_\_\_\_ 312. **B - Ruffled Fenton Holly Bowl**
- \_\_\_\_\_ 313. **B - Vintage Sm. Single Lily Epergne - Lg. Chip**
- \_\_\_\_\_ 314. **P - 9½" Imp. Scroll Embossed Plate - Outstanding Example**
- \_\_\_\_\_ 315. **M - 8" Imp. Heavy Grape Plate - Extra Nice**
- \_\_\_\_\_ 316. **M - 9" Rd. Collar Base Dragon & Strawberry Bowl - Pink, Blues, Yellows**
- \_\_\_\_\_ 317. **Vas - 10" Fenton Vintage Ruffled Bowl**



- \_\_\_\_\_ 318. P.O. - Peacock & Grape 8-Ruffle Collar Base Bowl - Rare Find
- \_\_\_\_\_ 319. Amber - 9" Imp. Open Rose Plate
- \_\_\_\_\_ 320. Amberina - Rare Horse Medallion Rose Bowl
- \_\_\_\_\_ 321. G - N Leaf Beads Nut Bowl w/Floral Center
- \_\_\_\_\_ 322. G - 8" Imp. Heavy Grape Plate
- \_\_\_\_\_ 323. Vas. - 6-Ruffle Blackberry Spray Hat
- \_\_\_\_\_ 324. Smoke - 9" Imp., 8-Ruffle Diamond Ring Bowl - Gorgeous
- \_\_\_\_\_ 325. A - 6" O.E. Ruffle Blackberry Bowl - Radium Silver
- \_\_\_\_\_ 326. A - 6" O.E. Ruffle Blackberry Bowl - Pretty Satin
- \_\_\_\_\_ 327. A - Ftd. Louisa Nut Bowl
- \_\_\_\_\_ 328. A - 9" Spt. Ft. Peacock & Grape Plate - Silver & Gold Irid - Rare Color
- \_\_\_\_\_ 329. A - 9" Spt. Ft. Grape & Cable Plate - Meander Ext. - Scarce
- \_\_\_\_\_ 330. P - N 8 3/4" Ruffle Grape & Cable BW Bowl
- \_\_\_\_\_ 331. M - Sm. Split Diamond Creamer - A or B
- \_\_\_\_\_ 332. M - Little Flute Sherbet - Sgn. British
- \_\_\_\_\_ 333. Flashed M - Sgn. Heisey Punch Cup - Adv. Itale Bath House, 1903
- \_\_\_\_\_ 334. Clam - 7 3/8" Imp. Optic & Buttons Plate
- \_\_\_\_\_ 335. PO - 7 1/2" CRE Single Flower & Rays Bowl
- \_\_\_\_\_ 336. G - 7 3/4" Ruffle Fenton Smooth Ray Bowl
- \_\_\_\_\_ 337. A - Extra Nice Birds & Cherries Ruffle Compote
- \_\_\_\_\_ 338. IG - Wide Goblet or Candy Dish Base
- \_\_\_\_\_ 339. M - 6 1/2" Imp. Grape Plate
- \_\_\_\_\_ 340. M - Windflower Tri-Corner Nappy
- \_\_\_\_\_ 341. G - Helios Scroll Embossed Ruffle Compote
- \_\_\_\_\_ 342. M - Fenton peacock at Urn Ruffle Compote
- \_\_\_\_\_ 343. G - Wreath Roses Stemmed Bon Bon
- \_\_\_\_\_ 344. G - 8 3/4" Imp. Ruffle Pansy Bowl
- \_\_\_\_\_ 345. M - 8 1/2" Rd. Butterfly & Berry Ftd. Master Bowl
- \_\_\_\_\_ 346. P - 6 1/2" CRE Tri-Cornered Honeycomb Bowl
- \_\_\_\_\_ 347. M - 10 3/4" ICS Ftd. Two-Flowers Bowl
- \_\_\_\_\_ 348. T - 8 1/2" Corinth Vase
- \_\_\_\_\_ 349. P - 9 1/2" N Stippled Rays Ruffled Elec. Bowl - 3/4" Chip
- \_\_\_\_\_ 350. A - N Smooth Ray Spt. Ftd. Meander Bowl - Rim Chip
- \_\_\_\_\_ 351. P - 9 3/4" PCE N Stippled Ray Bowl - 1/2" Rim Chip - Elec. Irid.
- \_\_\_\_\_ 352. P - 9 3/4" N Ruffle Stipple Rays Bowl - Polished Points
- \_\_\_\_\_ 353. P - N Wild Rose Ftd. Bowl - Mold Roughness
- \_\_\_\_\_ 354. P - N Grape & Cable Hat Pin Holder - One Foot Has Base Chip
- \_\_\_\_\_ 355. P - Imp. Flute Toothpick - Elec. Irid - Minor Roughness

- \_\_\_\_\_ 356. A - N Singing Birds Mug - Tiny Rim Chip
- \_\_\_\_\_ 357. P - N PCE 8 3/4" Rainbow Bowl - BW Ext. - Sharp Points
- \_\_\_\_\_ 358. P - Banded Grape & Cable Cologne Bottle - 1" Rim Chip - Stopper Okay
- \_\_\_\_\_ 359. P - Grape & Cable Candlestick - Disaster
- \_\_\_\_\_ 360. N Fine Cut & Roses Rose Bowl - Lg. Crack

 **THANK YOU FOR  
ATTENDING THE AUCTION**



## CARNIVAL GLASS AUCTIONS CALENDAR OF EVENTS

**Booking Now for Year 2000**

**January 8, Year 2000**

at Boonville, Missouri

**9th Annual Extravaganza**

**March 11, 2000**

at Boonville, Missouri

For Free Color Catalogs & Information Write:  
**Mickey Reichel**

**516 Third Street, Boonville, MO 65233-1536**

or Call: 660-882-5292 days or  
660-882-5283 evenings



**CALL TODAY TO SELL  
YOUR GLASS FOR  
YEAR 2000  
1 PC. OR 1000+ PCS.**

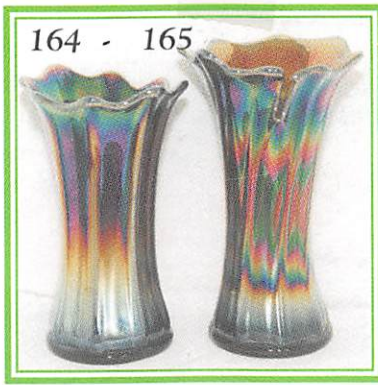

MICKEY REICHEL  
 ANTIQUE & AUCTION, L.C.  
 516 THIRD STREET  
 BOONVILLE, MO 65233-1536



FIRST CLASS MAIL

SPECIAL INVITATION TO:

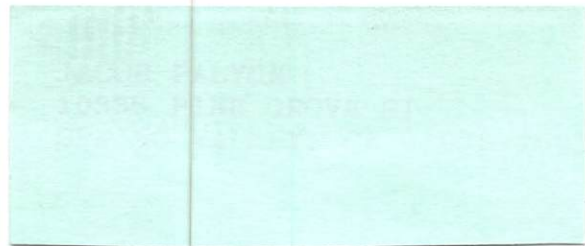

*Happy  
 Holidays  
 from  
 Everyone  
 at the  
 Mickey  
 Reichel  
 Auction  
 Center*

"EXCITEMENT BUILDS AS THE CROWD GATHERS AT THE MICKEY REICHEL AUCTION COMPANY!"