

Carnival Glass

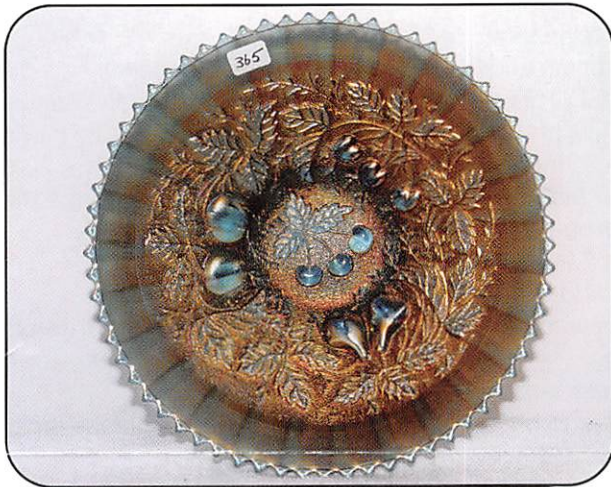

AUCTION

Saturday, October 30, 1999 - 9:30 A.M.



15564 300th St.

Seeck Antique Auction Center
(Hwy B20 and Hwy 65 North)
MASON CITY, IOWA



JIM and JAN SEECK

Seeck Auctions

515-424-1116

CARNIVAL GLASS AUCTION

Saturday, October 30, 1999 -- 9:30 A.M.

Seeck Antique Auction Center - Mason City, Iowa

Happy Halloween! One of our favorite holidays. Seeck Auctions is pleased to be selling the Cliff and Mary Esther Hoblitt collection from Arizona. Cliff and Mary Esther enjoyed peach opal as well as other colors and patterns. We have other consignments added into the auction to make a nice sale. This is our last Carnival Glass auction of 1999. Christmas is right around the corner and what better than a gift of carnival glass. Hope to see you the end of October - of course there will be treats!

Preview: Friday, October 29th, 3:00 pm to 7:00 pm.

NO BUYER'S PREMIUM.

HOTELS - Mason City: Comfort Inn - (515)423-4444; Super 8 - (515)423-8855(NEW); Holiday Inn - (515)423-1640; Days Inn - (515)424-0210; **Clear Lake:** Americinn - (515)357-8954; Best Western Holiday Lodge (515)357-5253

ABSENTEE BID POLICY

1. Write-in bids will be accepted by sending the numbers of the item(s) desired and the amount bid on each to:
Seeck Auctions, PO Box 377, Mason City, Iowa 50402.
2. If known by Auction Company, bids may be done over the telephone. (515) 424-1116.
3. There is a \$5 handling charge for each successful bid. Shipping and insurance charges are additional.
4. Bidders will be notified by phone if their bid(s) are successful. This call will be made 1 - 3 days after the auction.
5. Please have all bids in by **Thurs., Oct. 28th**. All bids (by mail, phone or **email**) after this date may not be carried out.
6. Please place bids in the following increments: \$1 to \$300 - \$5 increments \$300 up - \$25 increments.
7. **If you do not receive an item that sold for less than your bid, assume we cancelled your bid because the piece of glass had below average color, manufacture problem, damage or was not listed correctly.**
8. To receive price lists send: \$20 -- for this auction and next 7 auctions
\$5 -- for only this auction or individual auction (please specify)

Send to the above address. (please allow 2 - 3 weeks delivery for price lists)(**Make checks payable to: Jan Seeck**)

You may email us with your absentee bids! Our email address is: seeckauction@willowtree.com

Continue to include the numbers of the item(s) you would like to bid on and amount bid on each, please include your telephone number. ALSO visit us at our website: <http://www.willowtree.com/~seeckauction>

*** Email Bids must be in by Thursday, Oct 28th ***

- | | |
|--|--|
| <p>___ 1. Butterfly bon bon - green</p> <p>___ 2. Flowering Dill crimped edge JIP shaped hat - marigold</p> <p>___ 3. Fashion punch bowl & 4 cups, no base - marigold</p> <p>___ 4. Windmill pickle dish - marigold</p> <p>___ 5. Little Flowers 10" ruffled bowl - marigold</p> <p>___ 6. Wide Panel round bowl - red stretch</p> <p>___ 7. Fenton's Peacock at Urn goblet shaped compote - marigold</p> <p>___ 8. Coal bucket, Sov. Big Stone City, SD - light marigold</p> <p>___ 9. Concave Diamonds tumbler - celest blue</p> <p>___ 10. N's Peacock at Urn master IC bowl - ice blue - super pretty, highly desirable, nice & flat</p> <p>___ 11. N's Peacock at Urn master IC bowl - white - flat & pretty, a nice one</p> <p>___ 12. N's Peacock at Urn master IC bowl - marigold - scarce & desirable, nice</p> <p>___ 13. Star Medallion milk pitcher - smoke</p> <p>___ 14. Star Medallion milk pitcher - marigold</p> <p>___ 15. Fenton's Thin Rib 10" vase - vaseline - very nice</p> <p>___ 16. Fenton's Thin Rib 11" vase - marigold</p> <p>___ 17. Orange Tree Orchard water pitcher - white - very scarce, has 1/2" heat check were handle applies</p> <p>___ 18. Grape & Cable punch cup - white</p> <p>___ 19. Grape & Cable breakfast set - marigold - nice set</p> <p>___ 20. N's Corn vase w/plain base - marigold - very rare & desirable, nice</p> | <p>___ 21. N's Corn vase w/stalk base - green - has split on seam at base</p> <p>___ 22. Birds & Cherries ruffled compote - amethyst</p> <p>___ 23. N's Stippled Rays large ruffled bowl - purple - silvery</p> <p>___ 24. Central Furniture Company Peacock Tail ruffled hatshape - green</p> <p>___ 25. Orange Tree & Scroll tankard water pitcher - blue - super pretty, even color side to side, top to bottom, beautiful!</p> <p>___ 26. Orange Tree & Scroll tumbler - blue</p> <p>___ 27. Orange Tree & Scroll tankard water pitcher - marigold - extremely rare pitcher, nice even color</p> <p>___ 28. Orange Tree & Scroll tumbler - marigold</p> <p>___ 29. Six Petal ruffled bowl - peach opal</p> <p>___ 30. Leaf & Beads rosebowl - aqua opal - cracked</p> <p>___ 31. Leaf & Beads rosebowl - blue</p> <p>___ 32. Leaf & Beads rosebowl - purple</p> <p>___ 33. Mary Ann vase - amethyst</p> <p>___ 34. Vintage tri-cornered shaped sauce - blue - pretty</p> <p>___ 35. Heavy Iris 7 pc. tankard water set w/straight top - marigold - not many with straight top around, one of two that I've seen</p> <p>___ 36. Heavy Iris 7 pc. tankard water set - marigold - pretty</p> <p>___ 37. Thin Panel 7" JIP vase - peach opal - minor pinpoint on base, pretty</p> <p>___ 38. Constellation ruffled compote - white</p> |
|--|--|

- ___ 39. Rose Spray JIP shaped compote - white
- ___ **40. Palm Beach water pitcher - honey amber - scarce & nice**
- ___ 41. Wild Rose nut bowl - green
- ___ 42. Star of David ruffled bowl - amethyst - silvery
- ___ 43. Holly 3 in 1 edge bowl - blue
- ___ 44. Scales tri-cornered shaped bowl - peach opal - very pretty w/lots of opal
- ___ **45. Lattice & Poinsettia ftd ruffled bowl - purple - silver**
- ___ 46. Folding Fan crimped edge compote - peach opal
- ___ 47. Fine Cut & Roses rosebowl - ice blue - normal nicks on feet
- ___ 48. Drapery candy dish - blue - super pretty, a nice piece
- ___ 49. Stippled Petals ruffled bowl - peach opal
- ___ **50. Peacocks PCE bowl w/ribbed back - ice blue - extremely rare color, not many around, scarce & desirable!**
- ___ **51. Peacocks PCE bowl w/ribbed back - lavender - super pretty, nice bowl**
- ___ **52. Peacocks PCE bowl w/ribbed back - blue - very pretty bowl, has electric highlights**
- ___ **53. Peacocks PCE bowl w/ribbed back - purple - very scarce**
- ___ 54. Scroll Embossed ruffled compote - green
- ___ **55. Raspberry milk pitcher - purple - scarce & desirable**
- ___ 56. Lined Lattice 10" ftd vase - purple
- ___ 57. Pastel Swan salts (2) - ice green - choice
- ___ 58. Pastel Swan salts (2) - pink - choice
- ___ 59. Stippled Petals tri-cornered shaped bowl - peach opal
- ___ **60. Hearts & Flowers ruffled compote - aqua opal - very pretty**
- ___ **61. Hearts & Flowers ruffled compote - marigold - scarce**
- ___ **62. Hearts & Flowers ruffled compote - white**
- ___ 63. Spiralex 12" vase - peach opal
- ___ 64. Smooth Rays 9" plate - smoke
- ___ **65. Rising Sun water pitcher - blue - very scarce in this color, not many around & nice**
- ___ **66. Rising Sun water pitcher - marigold - scarce**
- ___ 67. Rising Sun tumblers (3) - marigold - choice
- ___ 68. Rising Sun juice glasses (2) - marigold - choice
- ___ 69. Stippled Rays 6" plate - marigold
- ___ **70. Enameled Forget-Me-Not 5 piece tankard water set - amethyst - super pretty & highly desirable, some of the nicest of the enamels**
- ___ **71. Enameled Forget-Me-Not tankard water pitcher - blue - also scarce & desirable**
- ___ 72. Enameled Forget-Me-Not tumbler - blue
- ___ 73. Lotus & Grape card tray shaped bon bon - marigold
- ___ 74. Windflower ruffled bowl - amber - extremely rare color for this bowl, minor pinpoint on edge, pretty
- ___ **75. Peacocks 9" plate w/ribbed back - purple - super pretty example, nice!**
- ___ **76. Peacocks 9" plate w/smooth back - green - very rare color, has nice gold irid.**
- ___ **77. Peacocks 9" plate w/ribbed back - marigold - very scarce & desirable**
- ___ **78. Peacocks 9" plate w/ribbed back - ice green - scarce, has silvery irid.**
- ___ 79. Inverted Strawberry 7" round bowl - green
- ___ **80. Basketweave Open Edge JIP basket - red - cherry red color & pretty, looks red!**
- ___ 81. Basketweave Open Edge JIP shaped baskets (2) - vaseline - choice
- ___ 82. Grape Delight nut bowl - white - mold roughness on feet
- ___ 83. Grape Delight nut bowl - purple
- ___ 84. Thin Rib & Drape 5 1/2" vase - marigold
- ___ 85. Grape & Cable cvd compote - purple - chip on lid
- ___ 86. Target 10" vase - peach opal - opal goes all the way to the base, unique, minor nick on base
- ___ 87. Beaded Cable rosebowl - aqua opal - scarce, minor nicks on foot
- ___ 88. Beaded Cable rosebowl - blue - nice
- ___ 89. Beaded Cable rosebowl - marigold
- ___ 90. Open Rose 9" plate - amber - nicks on roses
- ___ 91. Open Rose 9" plate - marigold
- ___ **92. Imperial Grape 7 pc. wine set - purple - very pretty set, a dandy!**
- ___ 93. Imperial Grape 3 pc. wine set - marigold
- ___ 94. Imperial Grape 3 pc. wine set - green - no stopper
- ___ **95. Rose Show ruffled bowl - marigold - dark & pretty, a very nice example**
- ___ 96. Orange Tree shaving mug - blue
- ___ 97. Octagon large size water pitcher - marigold - large chip out of rim of base
- ___ 98. Persian Medallion ruffled compote - marigold - scarce & pretty
- ___ 99. Lotus & Grape ftd round sauce - marigold
- ___ **100. Wishbone chop plate - marigold - very pretty plate w/pretty irid., rare plate & highly desirable, a top piece in the auction**
- ___ 101. Holly ruffled compote - blue
- ___ 102. Holly ruffled compote - marigold
- ___ 103. Scales 9" plate - peach opal - very rare & pretty in this shape
- ___ 104. Single Flower Framed crimped edge handgrip plate - peach opal
- ___ **105. Panelled Dandelion tankard water pitcher - green - an exceptional example, has blue irid., has an emerald look, outstanding!**
- ___ **106. Panelled Dandelion 5 pc. tankard water set - blue - also a super set, pretty**
- ___ **107. Panelled Dandelion tankard water pitcher - marigold - a great one**
- ___ 108. Panelled Dandelion tumbler - marigold
- ___ 109. Leaf Swirl compote - amber
- ___ **110. Fenton's Peacock at Urn 9" plate - blue - scarce plate & highly desirable**
- ___ **111. Fenton's Peacock at Urn 9" plate - marigold - very desirable & nice**
- ___ 112. Carolina Dogwood ruffled bowl - peach opal
- ___ 113. Carolina Dogwood ruffled bowl - marigold on milkglass, nice
- ___ 114. Ripple 10" vase - amber - has 2 3/4" base
- ___ 115. Holly ruffled bowl peach opal - extremely rare bowl, one of just a few known, has several chips on edge
- ___ 116. Holly ruffled bowl - marigold on moonstone - incredibly beautiful, has chip on edge
- ___ 117. Holly ruffled bowl - lime green - very pretty, has mariogld overlay

- ___ 118. **Vintage fernery - red - more on the brick side, extremely rare & highly desirable**
- ___ 119. Vintage fernery - green
- ___ 120. **Enameled Crocus 7 pc. water set - ice green - very rare set, highly desirable**
- ___ 121. **Enameled Crocus water pitcher - white - very scarce**
- ___ 122. **Enameled Crocus 7 pc. water set - marigold**
- ___ 123. Orange Tree Fruit bowl - marigold - pretty
- ___ 124. Pond Lily bon bon - green - scarce color
- ___ 125. **Good Luck ruffled bowl w/ribbed back - marigold - super pretty pink irid.!**
- ___ 126. Rosette ftd ruffled bowl - amethyst - silvery
- ___ 127. Leaf Rays ruffled nappy - purple
- ___ 128. Leaf Rays ruffled nappies (2) - peach opal - choice
- ___ 129. Dogwood Spray dome ftd ruffled bowl - peach opal
- ___ 130. **Stippled Strawberry PCE bowl w/ribbed back - marigold - scarce & nice**
- ___ 131. Miniature Morning Glory 7 1/2" vase - green
- ___ 132. Miniature Morning Glory 6" vase - smoke - pretty
- ___ 133. Miniature Morning Glory 6" vases (3) - marigold - choice
- ___ 134. Little Fishes ftd ruffled sauce - marigold
- ___ 135. **Raspberry 6 pc. water set - green - has open bubble filled w/epoxy in pitcher**
- ___ 136. **Raspberry 5 pc. water set - marigold - very nice**
- ___ 137. **Dragon & Lotus ruffled bowl - peach opal - super pretty, very rare in this color, a nice bowl**
- ___ 138. Dragon & Lotus ruffled bowl - amber - very nice & scarce
- ___ 139. Dragon & Lotus ruffled bowl - blue
- ___ 140. Lotus & Grape IC shaped bowl - green - very nice bowl & quite scarce in IC shape
- ___ 141. Lotus & Grape IC shaped bowl - blue - very pretty, also scarce
- ___ 142. Bo Peep mug - marigold - scarce item
- ___ 143. Raindrops 3 in 1 edge dome ftd bowl - peach opal
- ___ 144. Daisy & Plume ftd rosebowl w/rayed interior - green
- ___ 145. Soda Gold 7 pc. water set - smoke - scarce set in this color
- ___ 146. Soda Gold water pitcher - marigold
- ___ 147. Soda Gold tumblers (2) - marigold - choice
- ___ 148. Parlor Panels 3 1/2" squatty vase - smoke - couple of minor nicks on rim, unusual & pretty
- ___ 149. M'burg Peacock IC shaped sauce - amethyst - silvery
- ___ 150. **Embroidered Mums 9" plate - ice green - extremely rare plate & highly desirable**
- ___ 151. Blackberry Spray ruffled hat - marigold
- ___ 152. Petal & Fan large ruffled bowl - peach opal
- ___ 153. Petal & Fan ruffled sauces (2) - peach opal - choice
- ___ 154. Four Flowers ruffled sauce - peach opal
- ___ 155. Ten Mums ruffled bowl - amethyst
- ___ 156. N's Peacock at Urn IC sauces (6) - amethyst - choice
- ___ 157. N's Eight Sided bushel basket - green - large chip in handle
- ___ 158. **N's Blackberry & Rays ruffled compote - marigold - very scarce compote & nice**
- ___ 159. Morning Glory 6 1/2" vase - clear - has irid. on the top half of the vase, unusual
- ___ 160. **M'burg Nesting Swan ruffled bowl - green - satin & very pretty, nice example**
- ___ 161. Fenton's Grape & Cable 7" ruffled bowl - green - very pretty, almost like an apple green
- ___ 162. Fine Cut & Roses candy dish - aqua opal - polished feet
- ___ 163. Fine Cut & Roses candy dish - white - normal feet
- ___ 164. Luster Flute breakfast set - green
- ___ 165. **M'burg Tulip Scroll 11" vase - green - very pretty vase & rare**
- ___ 166. Curved Star creamer - marigold
- ___ 167. Fruits & Flowers bon bon - marigold - pretty
- ___ 168. Three Fruits PCE bowl w/BW back - green
- ___ 169. Three Fruits PCE bowl w/plain back - purple - mold roughness on base
- ___ 170. **Lattice & Grape tankard water pitcher - blue - very scarce pitcher & pretty, a nice one**
- ___ 171. **Lattice & Grape tankard water pitcher - marigold - dark & super**
- ___ 171A. Lattice & Grape tumbler - marigold
- ___ 172. Grape Vine Lattice 6" plate - marigold
- ___ 173. Carolina Dogwood round bowl - peach opal
- ___ 174. Wreath of Roses rosebowl - marigold
- ___ 175. **Butterfly & Plume water pitcher - amethyst - very pretty & scarce**
- ___ 176. **Butterfly & Plume 7 pc. water set - blue - a bit silver but very rare in this color**
- ___ 177. **Butterfly & Plume 7 pc. water set - green - nice set**
- ___ 178. Fan gravy boat - peach opal
- ___ 179. Fan sugar bowl - peach opal
- ___ 180. **Grape & Cable hatpin holder - green - very pretty, minor pinpoint on toe**
- ___ 181. **Grape & Cable hatpin holder - purple - very pretty**
- ___ 182. **Grape & Cable hatpin holder - marigold - as dark as I've seen them, minor nick on toe**
- ___ 183. **Spider hatpin - dark - extremely rare hatpin, highly desirable piece**
- ___ 184. Hearts & Cross hatpin - dark - nice
- ___ 185. Top O' the Morning hatpin - dark
- ___ 186. Big Butterfly hatpin - dark
- ___ 187. Rooster hatpin - blue
- ___ 188. Persian Medallion 6" plate - blue
- ___ 189. Grape & Cable spt ftd 9" plate - purple - nice
- ___ 190. **Tree Trunk mid-size 13" vase - amethyst - very nice & scarce**
- ___ 191. Australian Paneled sugar - purple
- ___ 192. Octagon 7 pc. wine set - marigold
- ___ 193. Leaf Chain 9" plates (2) - green - both silvery, choice
- ___ 194. Grape & Cable hatshape - green
- ___ 195. **Pansy ruffled bowl - purple - super pretty, a real beauty**
- ___ 196. N's Peacock at Urn IC sauce - marigold - nice
- ___ 197. N's Peacock at Urn IC sauce - purple
- ___ 198. Ski Star dome ftd crimped edge banana boat shaped bowl (2) - peach opal - choice
- ___ 199. Coin Spot ruffled compotes (2) - peach opal - choice

- ___ **200. Grape & Cable 8 pc. punch set - green - very rare set, highly desirable, pretty**
 ___ 201. Fenton's Grape & Cable round bowl - vaseline - has marigold overlay
 ___ 202. Imperial Grape water caraf - purple - very pretty
 ___ 203. Large rabbit bank - light marigold
 ___ 204. Mayflower gas shade - marigold
 ___ 205. Orange Tree loving cup - blue - very pretty
 ___ 206. Orange Tree loving cup - marigold - dark & pretty
 ___ 207. Peacock Tail tri-cornered sauce - amethyst
 ___ 208. M'burg Holly Sprig tri-cornered 6" bowl - amethyst - radium & super, minor nick on edge
 ___ 209. Heavy Iris tumbler - marigold - fabulous
 ___ **210. Luster Rose water pitcher - amber - very scarce pitcher, has minor nicks in roses**
 ___ 211. Target 5 1/2" squatty vase - peach opal - minor nick on base
 ___ 212. Rustic 9" vase - blue - nick on one hob
 ___ 213. Rustic 7" vase - white - nice
 ___ 214. Holly & Berry tri-cornered nappy - peach opal
 ___ **215. N's Bushel Basket - horehound - very pretty & scarce**
 ___ 216. N's Bushel Basket - purple
 ___ 217. N's Bushel Basket - blue
 ___ 218. N's Bushel Basket - marigold
 ___ 219. Blackberry Spray crimped edge ruffled hatshape - lime green - marigold overlay
 ___ **220. Peacock & Grape 9" plate - marigold - super pretty, a very nice plate, scarce**
 ___ 221. Thin Panel tri-cornered crimped edge vase - peach opal
 ___ 222. Lotus & Grape ruffled bowl - blue
 ___ 223. Lotus & Grape ruffled bowl - green - scarce
 ___ 224. Lotus & Grape ruffled bowl - marigold - dark & pretty
 ___ **225. Daisy & Drape turned in vase - white - frosty & pretty**
 ___ 226. Dugan's Cherries ftd ruffled bowl - amethyst - silvery
 ___ 227. Folding Fan crimped edge banana boat shaped compote - peach opal
 ___ 228. Basketweave Open Edge ruffled basket - vaseline
 ___ 229. Floral & Optic ftd round bowl - marigold on milkglass
 ___ **230. Grape & Gothic Arches 4 pc. tableset - marigold - super pretty set**
 ___ 231. Ripple 8 1/2" vase - marigold - 2 1/2" base
 ___ **232. Orange Tree hatpin holder - blue - very scarce, feet look good**
 ___ **233. Orange Tree hatpin holder - marigold - feet look good**
 ___ 234. Smooth Panels 5" vase - marigold on milkglass
 ___ **235. Singing Birds 7 pc. waterset - marigold - very nice set, highly desirable**
 ___ 236. Smooth Panels 12" vases(2) - smoke - choice
 ___ 237. Bullseye & Beads 11" vase - marigold
 ___ 238. Ftd Thin Rib 6" JIP shaped vase - marigold
 ___ 239. Feathers 6" vase - marigold
 ___ **240. Apple Blossom Twigs ruffled bowl w/smooth edge & plain back - peach opal**
 ___ **241. Apple Blossom Twigs ruffled bowl w/smooth edge and Big Basketweave back - peach opal - pretty**
 ___ 242. Starfish ruffled compote - peach opal
 ___ 243. Dugan's Cherries 6" plate w/crimped edge - purple - scarce
 ___ 244. Open Rose rosebowl - amber - scarce color
 ___ **245. Swan salt - peach opal - lots of opal & very pretty, scarce**
 ___ **246. Swan salt - purple - pretty, very scarce**
 ___ 247. Swan salt - marigold - pretty
 ___ 248. Swan salt - celest blue
 ___ 249. Swan salt - ice green
 ___ 250. Swan salt - pink
 ___ 251. IG Swan salts (4) - pink, white, red, & blue - choice
 ___ **252. Diamond Lace 5 pc. water set - purple - always desirable**
 ___ 253. Imperial Grape ruffled bowl - marigold - has wire handle
 ___ 254. Blackberry Block tumbler - blue
 ___ 255. Fanciful ruffled bowl - white - pretty
 ___ 256. Pinched Swirl 6 1/2" vase - peach opal
 ___ 257. Fruits & Flowers handgrip 7" plate - green - scarce
 ___ 258. Fruits & Flowers 7" plate - purple - silvery
 ___ 259. Question Mark crimped edge compote - peach opal - pretty, chips on base
 ___ **260. Orange Tree 8 pc. punch set - marigold - nice set**
 ___ 261. Orange Tree standard size mug - amber - scarce color
 ___ 262. Orange Tree standard size mug - marigold
 ___ 263. Ten Mums 3 in 1 edge ftd bowl - marigold - pretty, a little out of shape
 ___ 264. Lotus & Grape bon bon - purple
 ___ 265. Persian Garden large IC shaped bowl - white - very pretty
 ___ 266. Butterfly & Berry tumbler - green - scarce color
 ___ 267. Butterfly & Berry tumbler - blue
 ___ 268. Wine & Roses water pitcher & goblet - marigold - pitcher damaged, goblet perfect, sold together
 ___ 269. Golden Harvest wine decanter w/stopper - marigold
 ___ **270. Concord ruffled bowl - blue - highly desirable & nice**
 ___ 271. Pansy pickle dish - amber
 ___ 272. Pansy dresser tray - amber - scarce item
 ___ 273. Petal & Fan 6" crimped edge plate - peach opal - super
 ___ 274. Fisherman's mug - purple
 ___ 275. Three Fruits 9" plate w/plain back - purple - chip on base
 ___ 276. Three Fruits 9" plate w/BW back - marigold
 ___ 277. Beaded Panel crimped edge tri-cornered compote - peach opal
 ___ 278. Double Loop chalice - blue
 ___ 279. Heavy Grape 8" plate - marigold - pretty
 ___ **280. Fenton's Peacock at Urn ruffled bowl - blue - very nice**
 ___ 281. Fenton's Peacock at Urn ruffled bowl - marigold - lacks irid.
 ___ 282. Panelled Dandelion tumbler - blue
 ___ 283. Panelled Dandelion tumbler - marigold
 ___ 284. Singing Birds tumbler - amethyst
 ___ **285. Dugan's Peacock at the Fountain 7 pc. water set - blue - scarce & desirable**

- ___ 286. Flowering Dill crimped edge JIP hatshape - marigold
- ___ 287. Vintage small size epergne - green - nick on lily
- ___ **288. Peacock at the Fountain butterdish - marigold - pretty**
- ___ 289. Peacock at the Fountain spooner - marigold
- ___ 290. Brass hanging light fixture w/4 winter scene hanging shades
- ___ 291. Beads & Flowers 6" plate - peach opal
- ___ 292. Holly ruffled hatshape - blue
- ___ 293. Holly ruffled hatshape - vaseline
- ___ 294. Miniature Blackberry compote - blue - buffing on base
- ___ **295. Four Flowers 6" plate - peach opal**
- ___ 296. Four Flowers 6" plate - purple - silvery
- ___ 297. Honeycomb rosebowl - peach opal - scarce & desirable
- ___ 298. Waterlily ftd ruffled sauce - amber - scarce color
- ___ 299. Two Flowers ftd ruffled sauce - lime green - no marigold overlay, pretty
- ___ **300. Enameled Iris 4 pc. tankard water set - marigold - very pretty set & scarce**
- ___ 301. M'burg Hobnail rosebowl - marigold - hit inside rosebowl
- ___ 302. Stippled Three Fruits ruffled bowl w/ribbed back - marigold - scarce
- ___ 303. Windmill milk pitcher - purple - super pretty but cracked, rare
- ___ 304. Ski Star dome ftd tri-cornered crimped edge bowl - peach opal - nice
- ___ **305. N's Town Pump - purple - a carnival classic, scarce**
- ___ 306. Twins fruit bowl base - marigold
- ___ 307. Pulled Loop 10" vase - peach opal
- ___ 308. Four Pillars 10" vase - aqua opal - pretty, minor nick on one foot
- ___ 309. Diamond Points 10" vase - purple
- ___ 310. Concord 9" plate - amethyst - super pretty, cracked in half & glued together
- ___ 311. Orange Tree powder jar - blue - minor nicks on lid
- ___ 312. Little Barrels (2) - smoke - both pretty, choice
- ___ 313. Little Barrel - marigold
- ___ 314. Imperial Grape water pitcher - green
- ___ 315. Imperial Grape tumbler - green
- ___ 316. Imperial Grape water pitcher - marigold
- ___ 317. Imperial Grape tumbler - marigold
- ___ 318. Thin Panel 6" crimped edge JIP shaped vase - peach opal
- ___ 319. Strawberry 9" plates (2) - purple - choice
- ___ **320. Flowers & Spades 10" ruffled bowl - peach opal - scarce & pretty**
- ___ 321. Flute toothpick - purple
- ___ 322. Flute toothpick - marigold
- ___ **323. Hobstar & Waffle Block giant basket - marigold - very scarce basket, nice**
- ___ 324. M'burg Blackberry Wreath 7" ruffled bowl - amethyst - radium
- ___ 325. Grape & Cable sweatmeat - purple - scarce
- ___ **326. Dragon & Lotus IC shaped bowl - amber - scarce color**
- ___ 327. Daisy Block rowboat - amethyst - scarce color
- ___ 328. Rococco vase - marigold
- ___ 329. M'burg Isaac Benesch & Sons Holly Sprig bon bon - marigold - satin & scarce
- ___ **330. Oriental Poppy tankard water pitcher - purple - very pretty example & highly desirable, a nice pitcher!**
- ___ 331. Grape & Cable powder jar - marigold
- ___ 332. Grape & Cable cologne bottle - marigold
- ___ 333. Round Up ruffled bowl - peach opal
- ___ 334. Kittens plate - marigold - scarce
- ___ **335. Vintage 9" ruffled bowl - amber - very pretty & scarce in this color**
- ___ 336. Wishbone & Spades ruffled sauce - peach opal
- ___ 337. Floral & Grape water pitcher - marigold
- ___ 338. Floral & Grape tumblers (2) - marigold - choice
- ___ 339. Sov. of M'burg Glass Co. founded 1909 toothpick - vaseline - not sure of age
- ___ **340. Enameled Fressia 5 pc. water set - marigold - scarce**
- ___ 341. Ripple 7 1/2" vase - marigold - 2 1/2" base
- ___ 342. M'burg Primrose ruffled bowl - marigold - radium & nice
- ___ 343. Oriental Poppy tumbler - green
- ___ 344. Ribbon Tie 3 in 1 edge bowl - blue - nice
- ___ **345. Morning Glory 12" funeral vase - marigold - has 9" wide mouth**
- ___ 346. Bouquet water pitcher - marigold
- ___ 347. Bouquet tumbler - marigold
- ___ 348. DeVilbus perfumes (2) - marigold - choice
- ___ 349. Poinsettia milk pitcher - marigold
- ___ **350. Grape & Cable 7 pc water set - purple - very pretty set**
- ___ **351. Grape & Cable 7 pc. water set - marigold - also very nice set**
- ___ 352. Lattice & Daisy 8" vase - marigold
- ___ 353. Unusual Foreign water pitcher - marigold - pretty, repair on top
- ___ 354. Tree of Life 5 pc. ftd water set - marigold
- ___ 355. M'burg Little Stars 7" ruffled bowl - amethyst - satin
- ___ 356. Dugan's Cherries ftd ruffled bowl - peach opal
- ___ 357. Raindrops dome ftd tightly crimped turned up bowl - peach opal - whimsical shape
- ___ 358. Wide Panel round bowl - marigold on milkglass
- ___ 359. Holly & Berry ruffled bowl - peach opal
- ___ 360. Four Flowers variant ruffled bowl - purple
- ___ 361. Fenton's Three Fruits 12 sided plate - marigold
- ___ 362. Diamond Lace ruffled sauce in metal holder - purple
- ___ 363. Single Flower tri-cornered crimped edge bowl - peach opal
- ___ 364. Blackberry Open Edge ruffled basket - powder blue
- ___ **365. Stippled Three Fruits 9" plate w/ribbed back - sapphire - super pretty, extremely rare & highly desirable, one of the top pieces in the auction**
- ___ 366. ALL Tumblers: Peacock at the Fountain - lavender swirl - chipped, Octagon - marigold, Enameled Cherries - blue, Dandelion - marigold, Grape & Cable tankard - marigold, Grape & Cable - green, Grape & Cable - purple, Raspberry - purple, Grape Arbor - marigold - ALL SOLD CHOICE
- ___ 367. ALL Punch cups: S-Repeat - amethyst, Star & File - marigold, Four-Seventy-Four - marigold, Octagon - marigold(rare), Orange Tree - marigold, Fruit Salad - marigold, Snow Fancy - powder blue, Imperial Grape - purple, Flute - marigold, Stretch - celest blue - ALL SOLD CHOICE

- ___ 368. Inverted Strawberry IC bowl - marigold,
Flute sherbert - marigold,
Grape & Cable hatshape - green,
Apple Tree tumbler - marigold,
M'burg Holly Whirl ruffled bowl - marigold - satin,
chipped,
Cherry Smash round bowl - marigold,
Diamond & Daisy cut tumbler - marigold,
Wide Panel tumbler - marigold,
Dutch Boy & Girl ashtray - marigold,
Dutch Windmill ashtray - marigold,
Polo Player ashtray - marigold,
Bowl - marigold,
Sunflower ftd ruffled bowl - amethyst - chip on
foot,
Open Rose ruffled bowl - amber - chip on base
ALL SOLD CHOICE
- ___ 369. May Basket - marigold - chipped,
Bambi powder jar - marigold,
Rex 6 pc. water set - marigold,
Presnick Grape & Cable humidior - purple - new,
1983 HOACGA Loving cup - marigold on
custard,
1979 HOACGA Loving cup - red,
Peacock at the Fountain punch bowl base -
marigold
ALL SOLD CHOICE
- ___ 370. All have some kind of damage:
M'burg Grape Wreath Variant 3 in 1 edge bowl -
marigold,
Persian Garden 6" plate - marigold,
Wishbone 10" ruffled bowl - green,
Fenton's Grape & Cable 9" ftd plate - green,
Drapery rosebowl - amethyst,
Manhattan toothpick - marigold,
Fine Cut & Roses rosebowl - purple,
Swan salt - celestblue,
Leaf & Beads rosebowl - green,
Bells & Beads ruffled 7" bowl - peach opal
ALL SOLD CHOICE
- ___ 371. Lidded Swirl 7 pc. water set - marigold,
Interior Panels 7" vase - peach opal,
Maple Leaf tumbler - purple,
Crabclaw tumbler - marigold,
Floral & Grape tumbler - blue,
Cvd mustard - marigold,
Card of 10 buttons,
Star & File 10" plate - marigold,
Sailing Ships 8" plate - marigold,
Butterfly pin dish - marigold,
Decorated stretch candlestick - pink,
Leaf Rays hldd nappy - peach opal,
Lea sugar bowl - marigold,
Memphis punch cup - amethyst,
Memphis punch bowl base - green,
Stretch bud vase - ice green,
Thin Rib lamp shade - peach opal,
Luster Flute punch cup - green,
Thin Rib vase - marigold
ALL SOLD CHOICE
- ___ 372. Carnival Glass books - including, HOACGA
notebook, Sherman Hand, Marian Hartung
hardcover, Owens tumblers - ALL SOLD CHOICE

Seeck Auctions

P.O. Box 377
Mason City, Iowa 50402

First Class
U.S.
Postage
PAID
Mason City, IA
Permit No. 448

