

BURNS

AUCTION SERVICE

A.C.G.A.

Convention Auction

Friday, July 9, 1999

9:30 A.M.

Preview: Thursday Evening (Tentative)
& 8:00 A.M. Friday

at the

Holiday Inn – New Philadelphia

131 Blue Bell Drive

New Philadelphia, Ohio 44663

(330) 339-7731

(Just off Exit 81 of I-77, cross bridge, right at first light)

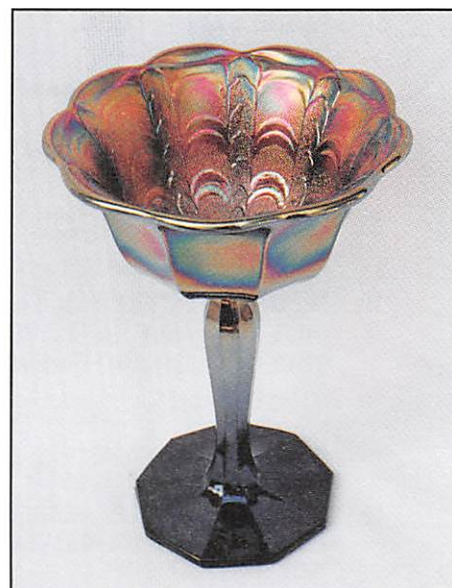
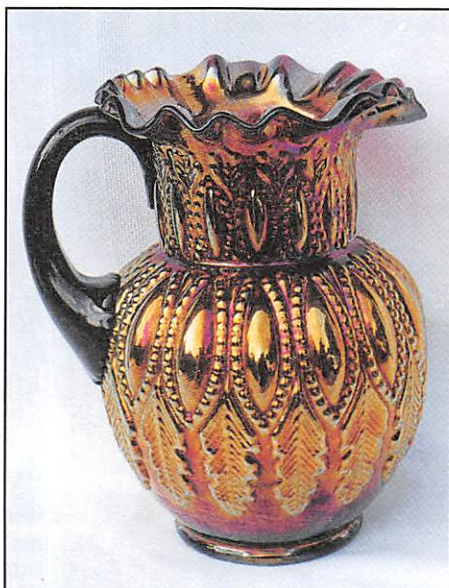
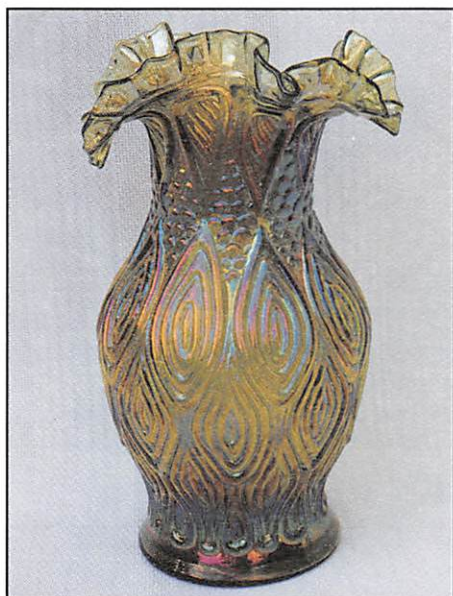

It's the good ol' summertime!! ... And here we are getting ready for another annual A.C.G.A. Convention Auction. This year's selection of glass is from the collection of Fred and Norene Andreatta from Ohio. For a number of years they sought glass from their area, especially Millersburg; and boy, do they have some Millersburg for you! Their collection is varied with something for everyone.

The Holiday Inn in New Philadelphia, Ohio will host the event. It's located right off Exit 81 of I-77 and is easily found by taking the first right at the first light. The facilities also include an adjoining Texas Roadhouse Restaurant, and I'm sure we could all enjoy that. There are other facilities right near the Holiday Inn, so don't be shy ... and join us for the A.C.G.A. Convention, which will run from Wednesday evening the 7th of July through Saturday the 10th.

For further information you may call the Holiday Inn direct at (330) 339-7731, or contact Emma Tilton at (740) 254-9446. Hope to see ya there; you'll have a ball!

Mail bids, e-mail bids, phone bids, etc. are due by Tuesday, July 6, 1999. Local tax laws will be in effect so be sure to bring your resale number.

CHECK OUT BURNS AUCTION SERVICE ON THE WEB!

Visit our new Web site for information on upcoming auctions, complete auction listings and photos of auction highlights. You can e-mail your bids or requests for information.

<http://zeus.kspress.com/woodsland/burnsauction> e-mail: brnzauctsv@aol.com

BURNS AUCTION SERVICE

Tom Burns
P.O. Box 608
Bath, New York 14810
(607) 776-7942

Bill Richards
44 Water St., Poland, OH 44514
(330) 757-2001
FAX (330)-757-4917

Bill Richards, III
2253 Country Lane
Poland, OH 44514
(330) 755-2620

Mail Bids honored under the following conditions.

1. No deposit required, Bidders will take full responsibility to honor any and all bids we execute for them. Payment in full plus postage and handling required after notification and before we ship any item to them.
2. Items are bid on in perfect condition with average or above average iridescence OR as listed in the brochures. Bids will not be carried out when damage on an item has been found during the auction. **PEOPLE PRESENT AT AUCTION ARE RESPONSIBLE FOR FINDING ANY PINHEADS, WEAR, SPOTTINESS, MANUFACTURER'S DEFECTS OR ANY OTHER MINOR FLAWS, ETC.**
3. Successful bidders will be notified by collect call from the auctioneer (**so be sure to include the phone number**).
4. Phone inquiries about the glass or any other questions are welcome.
5. If you have some other person at the auction bidding for you, they must pay for the item before taking it.
6. Any terms or conditions given the day of the auction will supersede any previously published information.
7. Mail, e-mail, fax and phone bids are due by Tuesday, July 6, 1999.

- | | |
|---|--|
| <p>____ 1. Pastel Swan – Celeste Blue (nice color)</p> <p>____ 2. Pastel Swan – Pink (nice color)</p> <p>____ 3. Pastel Swan – Lime Ice Green (scarce base color)</p> <p>____ 4. PASTEL SWAN – MARI. (VERY SCARCE COLOR; PERFECT WITH NICE IRID.)</p> <p>____ 5. PASTEL SWAN – P. OPAL. (RARE AND VERY DESIRABLE; NICE OPAL ON HEAD)</p> <p>____ 6. PASTEL SWAN – PURP. (RARE; NICE COLOR AND IRID.; TOUGH ITEM)</p> <p>____ 7. PASTEL SWAN – TEAL (AN EXTREMELY RARE BASE COLOR; REALLY NICE)</p> <p>____ 8. Pastel Swan (Odd Maker) – Lt. Mari. (possibly US Glass; unusual item)</p> <p>____ 9. Pastel Swan (Odd Maker) – Cranb. Flash (another odd item)</p> <p>____ 10. M'BURG MITERED OVALS VASE – GREEN (AN EXTREMELY RARE AND DESIRABLE ITEM; SUPER COLOR AND IRID. W/ AN ODD SHAPE)</p> <p>____ 11. M'burg Boutionere Stemmed Ruffled Compote – Green (scarce; has a nice radium finish)</p> <p>____ 12. M'burg Boutionere Stemmed Ruffled Compote – Amyth. (really nice radium finish, scarce)</p> <p>____ 13. M'BURG POPPY DEEP FLARED STEMMED COMPOTE – DK. MARI. (RADIUM AND VERY SCARCE; NICE DARK COLOR)</p> <p>____ 14. M'burg Poppy Deep Flared Stemmed Compote – Green (satiny; scarce; has a crack in top)</p> | <p>____ 15. M'BURG HANGING CHERRIES STEMMED ROUND COMPOTE – MARI. (AS FAR AS I KNOW AS RARE AS THERE IS; NOT MANY IN THIS COLOR)</p> <p>____ 16. M'BURG HANGING CHERRIES STEMMED ROUND COMPOTE – GREEN (RADIUM AND VERY NICE IN COLOR, IRID. AND CONDITION; REALLY TOUGH)</p> <p>____ 17. M'BURG HANGING CHERRIES STEMMED ROUND COMPOTE – AMYTH. (AN EXCELLENT EXAMPLE W/ SUPER IRID.; NICE)</p> <p>____ 18. M'burg Peacock Tail Variant Stemmed Ruffled Compote – Green (satiny example w/ average irid.)</p> <p>____ 19. M'burg Peacock Tail Variant Stemmed Ruffled Compote – Amyth. (another satiny example)</p> <p>____ 20. M'BURG ACORNS STEMMED 6 RUFFLED COMPOTE – MARI. / VASELINE (AN EXTREMELY RARE AND SUPER ATTRACTIVE ITEM; A REAL BEAUTY!)</p> <p>____ 21. 8-1/2" TALL M'BURG ROSILAND DEEP FLARED STEMMED JELLY COMPOTE – AMYTH. (ANOTHER RARE AND VERY DIFFICULT ITEM TO FIND; A REAL BEAUTY)</p> <p>____ 22. M'BURG PEACOCK AT THE URN GIANT STEMMED RUFFLED COMPOTE – GREEN (A RARE AND VERY ATTRACTIVE ITEM W/ GREAT COLOR AND DETAIL)</p> |
|---|--|

- _____ 23. **M'BURG PEACOCK AT THE URN GIANT STEMMED RUFFLED COMPOTE – AMYTH. (ANOTHER RARE AND ATTRACTIVE ITEM W/ GREAT COLOR, IRID. AND DETAIL)**
- _____ 24. **M'BURG PEACOCK AT THE URN GIANT STEMMED RUFFLED COMPOTE – MARI. (THE THIRD COLOR FOR THIS SHAPE; AND ABOUT AS TOUGH AS THEY COME)**
- _____ 25. **M'BURG ROSE COLUMNS VASE – GREEN (VERY RARE AND VERY DESIRABLE; PERFECT W/ GREAT COLOR)**
- _____ 26. **M'BURG STRAWBERRY WREATH 6 RUFFLED COMPOTE – GREEN (SUPER, SUPER RADIUM EXAMPLE; VERY ATTRACTIVE)**
- _____ 27. **M'BURG STRAWBERRY WREATH 6 RUFFLED COMPOTE – AMYTH. (ANOTHER SUPER RADIUM ITEM W/ GREAT IRID.)**
- _____ 28. **M'BURG STRAWBERRY WREATH 6 RUFFLED COMPOTE – DK. MARI. (SUPER RADIUM AND VERY ATTRACTIVE; NICE!)**
- _____ 29. **M'BURG NIGHT STARS 2 HANDLED 2 SIDED BON BON – OLIVE GREEN (RARE AND VERY DESIRABLE; SUPER BLUE RADIUM FINISH; A GREAT EXAMPLE)**
- _____ 30. **M'BURG ROSES AND FRUIT 2 HANDLED STEMMED BON BON – GREEN (RARE AND VERY DESIRABLE; SUPER RADIUM; VERY ATTRACTIVE)**
- _____ 31. **M'BURG ROSES AND FRUIT STEMMED HANDLED BON BON – MARI. (RARE AND DESIRABLE COLOR W/ GREAT RADIUM IRID.)**
- _____ 32. **M'BURG LEAF AND LITTLE FLOWERS DEEP FLARED COMPOTE – GREEN (SUPER RADIUM EXAMPLE W/ BRIGHT BLUE HIGHLIGHTS; WOW!)**
- _____ 33. **M'burg Leaf and Little Flowers Deep Flared Compote – Mari. (very scarce and a very desirable radium finish)**
- _____ 34. **M'BURG LEAF AND LITTLE FLOWERS 6 RUFFLED COMPOTE – AMYTH. (ANOTHER NICE RADIUM EXAMPLE; GOLD HIGHLIGHTS)**
- _____ 35. **M'burg Leaf and Little Flowers 6 Ruffled Compote – Dk. Mari. (super color and radium finish)**
- _____ 36. **M'burg Holly Sprig Handled Tri-Cornered Nappy – Green (actually quite an attractive and scarce item)**
- _____ 37. **M'burg Holly Whirl Deep Flared 2 Handled Nappy – Amyth. (radium example; nice irid.)**
- _____ 38. **M'burg Holly Whirl Deep Flared 2 Handled Nappy – Green (satiny example; nice)**
- _____ 39. **M'burg Holly Whirl 2 Sided Bon Bon w/ Isaac Benesch 54th Aniv. – Mari. (nice satiny example of this advertising item)**
- _____ 40. **M'BURG DIVING DOLPHINS COMPOTE W/ ROSILAND INTERIOR – GREEN (RARE AND VERY DESIRABLE; SORTA SATINY, BUT NICE)**
- _____ 41. **10-1/2" M'burg Rosiland 6 Ruffled Bowl – Amyth. (a really nice satiny example; nice irid.)**
- _____ 42. **M'BURG HOBNAIL SPITTOON – MARI. (RARE AND DESIRABLE; PERFECT W/ NICE COLOR AND IRID.)**
- _____ 43. **M'burg Hobnail Rose Bowl – Purp. (scarce item w/ silvery irid.)**
- _____ 44. **M'burg Swirl Hobnail Rose Bowl – Purp. (scarce item w/ nice irid.)**
- _____ 45. **M'BURG PERFECTION HANDLED RUFFLED TOP WATER PITCHER – PURP. (RARE AND VERY DESIRABLE VARIATION OF THIS ITEM; HAS SUPER IRID. AND IS REALLY, REALLY NICE)**
- _____ 46. **M'burg Mayan Ice Cream Shaped Bowl – Green (has nice radium irid.)**
- _____ 47. **6" M'burg Cosmos Ice Cream Shaped Bowl – Green (another item w/ super radium irid.)**
- _____ 48. **10-1/2" M'burg Blackberry Wreath Lg. Bowl w/ 3 in 1 Edge – Green (very scarce; w/ nice radium irid.)**
- _____ 49. **10-1/4" M'BURG BLACKBERRY WREATH LG. 6 RUFFLED BOWL – AMYTH. (A REALLY NEAT ITEM W/ A FANTASTIC RADIUM FINISH)**
- _____ 50. **5" x 5" M'BURG STRAWBERRY WREATH 4 SIDED SQUARE CRIMPED EDGE SAUCE – GREEN (A VERY RARE AND UNUSUAL SHAPE FOR THIS ITEM; REALLY REALLY NEAT)**
- _____ 51. **5-1/2" M'burg Blackberry Wreath Ice Cream Shaped Sauce – Dk. Mari. (has super radium irid.)**
- _____ 52. **6" M'burg Blackberry Wreath 6 Ruffled Sauce – Mari. (another super item w/ nice radium irid.)**
- _____ 53. **9-3/4" M'burg Rays and Ribbons Bowl w/ 3 in 1 Edge – Mari. (nice radium irid.)**
- _____ 54. **9-1/2–10" M'burg Primrose 6 Ruffled Bowl – Green (satiny finish; has manuf. split on edge)**
- _____ 55. **5-1/2" M'BURG SEAWEED ICE CREAM SHAPED SAUCE – DK. MARI. (ABSOLUTELY SUPER RARE AND VERY, VERY DESIRABLE; HAS GREAT COLOR AND IRID.)**
- _____ 56. **9" M'BURG SEAWEED FLARED PLATE – GREEN (RARE AND VERY DESIRABLE; HAS NICE SATINY IRID.)**
- _____ 57. **9" M'BURG SEAWEED FLARED PLATE – MARI. (ANOTHER RARE ITEM W/ SUPER SATINY FINISH AND IRID.)**
- _____ 58. **10-1/4" M'burg Seaweed Bowl w/ 3 in 1 Edge – Green (rare and desirable; nice satiny finish)**
- _____ 59. **10-1/4" M'burg Seaweed Bowl w/ 3 in 1 Edge – Mari. (very scarce color for this pattern; nice satiny irid.)**
- _____ 60. **8-3/4" x 8-3/4" M'BURG NESTING SWAN SQUARE CRIMPED EDGE BOWL – GREEN (SUPER RADIUM FINISH ON A RARE SHAPED PIECE OF GLASS; REALLY NICE)**
- _____ 61. **10" M'burg Nesting Swan 6 Ruffled Bowl – Amyth. (very scarce w/ a great radium finish)**
- _____ 62. **9-3/4" M'burg Nesting Swan 6 Ruffled Bowl – Amyth. (scarce; has a satiny finish)**
- _____ 63. **10" M'burg Nesting Swan 6 Ruffled Bowl – Green (scarce; another satiny example)**
- _____ 64. **6-1/4" M'burg Blackberry Wreath 6 Ruffled Sauce – Green (nice satiny finish)**
- _____ 65. **8-1/4" M'BURG BIG FISH 6 RUFFLED BOWL – MARI. (A REALLY NICE RADIUM EXAMPLE; RARE!)**
- _____ 66. **8-1/2" M'burg Trout and Fly Ice Cream Shaped Bowl – Green (nice satiny example; has a bruise on the base)**
- _____ 67. **8-1/4" M'burg Trout and Fly Ice Cream Shaped Bowl – Mari. (very scarce w/ a satiny finish)**
- _____ 68. **9" M'BURG TROUT AND FLY BOWL W/ 3 IN 1 EDGE – LIGHT AMYTH. OR LAVENDER (HAS A VERY ODD TINT; NOT YOUR TYPICAL COLOR)**
- _____ 69. **M'BURG SEACOAST PIN TRAY – MARI. (AS FAR AS I CAN SEE, PERFECT AND NICE!)**
- _____ 70. **6" M'BURG PEACOCK AT THE URN 6 RUFFLED SAUCE – BLUE (RARE AND VERY DESIRABLE; NO BEE; NO BEADING)**
- _____ 71. **9-3/4" M'BURG PEACOCK AT THE URN LG. ICE CREAM BOWL – AMYTH. (RADIUM AND A BEAUT; HAS BEE; NO BEADING)**
- _____ 72. **10-1/2" M'burg Peacock at the Urn Lg. 6 Ruffled Bowl – Green (really nice satiny item w/ bee; no beading)**

- _____ 73. **9-1/2" M'BURG PEACOCK ROUND FLARED MASTER BERRY BOWL – AMYTH. (NICE EXAMPLE; NO BEE; NO BEADING; RADIUM)**
- _____ 74. 5-1/2" M'burg Peacock Round Flared ind. Berry Bowl – Amyth. (radium; great color and irid.; nice)
- _____ 75. **6" M'BURG PEACOCK AT THE URN FLAT PLATE – AMYTH. (SATINY; RARE; HAS NO BEE AND NO BEADING)**
- _____ 76. (7) 6" M'burg Peacock ind. Ruffled Berry Bowls – Amyth. (radium; no bee; no beading; super items; selling choice)
- _____ 77. 9" M'burg Peacock at the Urn "Mystery" Bowl w/ 3 in 1 Edge – Amyth. (radium w/ a silvery / gold irid.)
- _____ 78. 6-1/2" M'burg Holly Sprig Deep Round Bowl w/ Tight Crimped Edge – Amyth. (radium w/ a really nice shape)
- _____ 79. 8-1/2" M'burg Holly Sprig 6 Ruffled Bowl – Amyth. (a very nice radium example; attractive)
- _____ 80. **7-1/2" M'BURG LETTERED COURTHOUSE ICE CREAM SHAPED BOWL – AMYTH. (RADIUM AND RARE; NICE DETAIL AND VERY DESIRABLE)**
- _____ 81. **M'BURG ZIG ZAG TRI-CORNERED CRIMPED EDGE BOWL – AMYTH. (RADIUM AND RARE IN THIS SHAPE AND COLOR; NICE)**
- _____ 82. 10" M'burg Zig Zag Bowl w/ 3 in 1 Edge – Amyth. (another radium example of this pattern)
- _____ 83. M'burg Whirling Leaves Tri-Cornered Crimped Edge Bowl – Amyth. (a super radium example of this pattern; has a very small ding on the exterior edge)
- _____ 84. 9-1/2" M'burg Whirling Leaves 6 Ruffled Bowl – Amyth. (a really nice radium example)
- _____ 85. **10–10-1/2" M'BURG MANY STARS 5 POINTED STAR 6 RUFFLED BOWL – AMYTH. (RADIUM AND VERY RARE AND DESIRABLE; REALLY NICE)**
- _____ 86. **10" M'BURG MANY STARS 5 POINTED STAR 6 RUFFLED BOWL – GREEN (ANOTHER RADIUM EXAMPLE THAT ANYONE WOULD BE PROUD TO OWN)**
- _____ 87. M'burg Diamond Handled Water Pitcher, Has No Spout – Amyth. (a very unusual item; they didn't spend too much time on the spout)
- _____ 88. M'burg Diamond 7 Pc. Water Set – Amyth. (scarce and desirable; nice satiny irid.)
- _____ 89. M'burg Diamond 5 Pc. Water Set – Green (another scarce and desirable set; satiny)
- _____ 90. **M'BURG DIAMOND 7 PC. WATER SET – MARI. (VERY SCARCE COLOR FOR THIS SET; SATINY AND NICE)**
- _____ 91. M'burg Feather and Heart 6 Pc. Water Set – Mari. (scarce set; pitcher has a bruise on the base)
- _____ 92. M'burg Hobstar and Feather Punch Base Only – Mari. (tough part if you need it; has a Jack Wilson label)
- _____ 93. (8) M'burg Hobstar and Feather Handled Punch Cups – Mari. (nice color; selling choice)
- _____ 94. 9-1/2" M'burg Primrose 6 Ruffled Bowl – Amyth. (nice color and irid.)
- _____ 95. **6" M'BURG HANGING CHERRIES 6 RUFFLED SAUCE – BLUE (VERY DESIRABLE AND RARE; SATINY W/ GREAT COLOR AND IRID.)**
- _____ 96. 6-1/2" M'burg Hanging Cherries 6 Ruffled Sauce – Amyth. (very attractive item w/ nice satiny finish)
- _____ 97. (4) 5–1/2-5-3/4" M'burg Hanging Cherries Deep Round ind. Berry Bowls – Green (very attractive items; selling choice)
- _____ 98. 7" M'burg Hanging Cherries Ice Cream Shaped Bowl – Mari. (attractive satiny finish)
- _____ 99. 7-1/2" M'burg Little Stars Low 6 Ruffled Bowl – Amyth. (scarce; has a satiny finish)
- _____ 100. **M'BURG TRACEY 2 HANDLED 4 SIDED SQUARE BON BON – GREEN (RARE AND DESIRABLE ITEM; SCARCE SHAPE)**
- _____ 101. 6" M'burg Grape Wreath Variant Low 6 Ruffled Sauce – Green (unusual pattern and shape w/ super irid. radium)
- _____ 102. 7-1/4" M'burg Grape Wreath Bowl w/ 3 in 1 Edge – Amyth. (scarce; has a radium finish)
- _____ 103. 7-1/2" M'burg Grape Wreath Variant Ice Cream Shaped Bowl – Green (scarce; radium finish; sorta silvery)
- _____ 104. 8" M'burg Blackberry Wreath Ice Cream Shaped Bowl – Amyth. (nice satiny example)
- _____ 105. **9-1/4" M'BURG COUNTRY KITCHEN DEEP ROUND FLARED MASTER BERRY BOWL – MARI. (SCARCE PATTERN; NICE COLOR AND IRID.)**
- _____ 106. 10" M'burg Holly Whirl 6 Ruffled Bowl – Green (probably one of the better satiny examples I've seen)
- _____ 107. **CAMBRIDGE INVERTED STRAWBERRY SPITTOON – MARI. (PERFECT AND GETTING TOUGHER TO FIND; NICE)**
- _____ 108. **CAMBRIDGE INVERTED FEATHER COVERED CRACKER JAR – GREEN LID – AMYTH. BASE (I WANT AN AMYTHEST LID!!! WHO HAS ONE? ONLY THE 2ND OR 3RD BASE LIKE THIS!)**
- _____ 109. **3-1/2" TALL x 4-1/2" WIDE AUSTRALIAN HOBSTAR VARIANT GEOMETRIC STEMMED RUFFLED COMPOTE – PURP. (I'VE NEVER SEEN THIS ITEM BEFORE; ATTRACTIVE AND REALLY CUTE)**
- _____ 110. **10" AUSTRALIAN KANGAROO LG. 8 RUFFLED BOWL – PURP. (SCARCE PATTERN; NICE DETAIL AND PERFECT)**
- _____ 111. 5-3/4" Australian Kangaroo ind. 12 Ruffled Sauce – Purp. (scarce item; tough pattern to find)
- _____ 112. 9-1/2" Australian Kangaroo Lg. 16 Ruffled Bowl – Mari. (scarce in this color; nice irid. and detail)
- _____ 113. 5-3/4" Australian Kangaroo ind. 12 Ruffled Sauce – Mari. (scarce item in this color)
- _____ 114. 9-1/2" Australian Swan Lg. 16 Ruffled Bowl – Purp. (a very attractive item; great color and detail)
- _____ 115. 5-1/2" Australian Swan ind. 12 Ruffled Sauce – Purp. (scarce w/ nice color)
- _____ 116. 9-3/4" Australian Emu Lg. 8 Ruffled Bowl – Purp. (scarce w/ fair detail)
- _____ 117. 3-1/4" Tall x 7-1/4" Wide Australian Butterfly Bush Ftd. Doughnut Tray – Purp. (very scarce and desirable; perfect)
- _____ 118. 6-1/2" Australian Butterfly Bower 12 Ruffled Ftd. Bowl – Purp. (detail could be better in the middle)
- _____ 119. 9-3/4" Australian Thunderbird Lg. 12 Ruffled Bowl – Purp. (scarce; nice color and detail)
- _____ 120. 10" Australian Magpie Lg. 8 Ruffled Bowl – Purp. (attractive item w/ nice detail and irid.)
- _____ 121. 10" Australian Magpie Large 8 Ruffled Bowl – Mari. (scarce w/ nice color and irid.)
- _____ 122. 9-3/4" Australian Kingfisher Lg. 12 Ruffled Bowl – Purp. (nice color and irid.; scarce)
- _____ 123. 5-1/2" Australian Kingfisher ind. 12 Ruffled Sauce – Purp. (nice color and irid.)
- _____ 124. 5-1/2" Australian Kingfisher ind. 12 Ruffled Sauce – Mari. (scarce color; nice)
- _____ 125. 9-1/2" Australian Kookaburra Lg. Ruffled Bowl – Mari. (scarce but irridized only on the exterior)
- _____ 126. 5-1/2" Australian Kookaburra ind. 12 Ruffled Sauce – Mari. (scarce; nice)
- _____ 127. 5-1/2" Australian Kookaburra ind. 12 Ruffled Sauce – Purp. (scarce; nice)
- _____ 128. European Daisy Block Rowboat – Mari. (perfect w/ nice color)
- _____ 129. Westmoreland Pearly Dots Stemmed 6 Ruffled Compote – P. Opal. (nice opal)

- _____ 130. **WESTMORELAND DAISY SQUARES 2 SIDED CRIMPED EDGE STEMMED COMPOTE – LIME GREEN / MARI. (RARE SHAPE FOR THIS ITEM; REALLY NICE!)**
- _____ 131. 3-1/2" Tall Orange Peel Stemmed Deep Round Compote – P. Opal. (rare item in a rare color; has a small chip)
- _____ 132. Westmoreland 270 Stemmed Round Flared Compote – Mari. / Milk Glass (super example; nice dark overlay)
- _____ 133. Westmoreland 270 Stemmed Deep Round Compote – P. Opal. (scarce item in a scarce color)
- _____ 134. Westmoreland Little Beads Stemmed 6 Ruffled Compote – P. Opal. (scarce item)
- _____ 135. **WESTMORELAND HOBSTAR FRUIT 6 RUFFLED SAUCE – BLUE OPAL. (SCARCE AND DESIRABLE, ESP. IN THIS COLOR)**
- _____ 136. 5-1/2" Westmoreland Hobstar Fruit 6 Ruffled Sauce – Mari. / Milk Glass (very scarce item to find; nice overlay)
- _____ 137. 5-1/2" Westmoreland Hobstar Fruit 6 Ruffled Sauce – P. Opal. (scarce and desirable item)
- _____ 138. 8-1/2" Westmoreland Carolina Dogwood 6 Ruffled Bowl – P. Opal. (one of those examples that are more of a moonstone)
- _____ 139. 8-1/2" Westmoreland Scales 6 Ruffled Bowl – P. Opal. (scarce; nice)
- _____ 140. Westmoreland Scales 2 Sided Banana Boat – Dk. P. Opal. (scarce shape; very nice color and irid.)
- _____ 141. Atlas E-Z Seal 1/2 Pint Canning Jar – Mari. Flash. (unusual novelty; sorta flashed irid.)
- _____ 142. N Beaded Cable Ftd. Ruffled Rose Bowl – Dk. Mari. (nice dark example)
- _____ 143. N Leaf and Beads Ftd. Rose Bowl w/ Floral Int. – Purp. (nice satiny finish)
- _____ 144. N Leaf and Beads Ftd. Rose Bowl w/ Rays Int. – Green
- _____ 145. **N PEACOCK AT THE URN ALL OVER STIPPLED LG. ICE CREAM BOWL – BLUE / ELEC. BLUE (RARE AND VERY DESIRABLE; NICE COLOR AND IRID.)**
- _____ 146. (5) N Peacock at the Urn ind. Ice Cream Bowls – Elec. Blue (selling choice; some are really nice)
- _____ 147. N Peacock at the Urn ind. Flared Ice Cream Bowl – Blue (attractive w/ a very odd shape; unusual)
- _____ 148. N Peacock at the Urn Lg. Ice Cream Bowl – Purp. (scarce; nice color w/ gold highlights)
- _____ 149. (5) N Peacock at the Urn ind. Ice Cream Bowls – Purp. (selling choice; all have a gold satiny irid.)
- _____ 150. **N PEACOCK AT THE URN LG. ICE CREAM BOWL – DK. DK. MARI. (I DON'T REALLY CARE WHAT ANYONE ELSE THINKS, THIS ONE IS THE VERY BEST!)**
- _____ 151. **N PEACOCK AT THE URN LG. ICE CREAM BOWL – ICE GREEN (RARE AND VERY DESIRABLE; GREAT IRID.; MAY HAVE PINHEAD)**
- _____ 152. **N PEACOCK AT THE URN LG. ICE CREAM BOWL – ICE BLUE (ANOTHER RARE AND UNDERPRICED ITEM; NICE AND RARE; TOUGH)**
- _____ 153. (4) N Peacock at the Urn ind. Ice Cream Bowls – Ice Blue (2 are nice; one nice example has a bruise; one is silvery; selling choice)
- _____ 154. **N PEACOCK AT THE URN LG. ICE CREAM BOWL – WHITE (VERY SCARCE AND DESIRABLE; NICE IRID. AND DETAIL)**
- _____ 155. (6) N Peacock at the Urn ind. Ice Cream Bowls – White (scarce items; selling choice)
- _____ 156. **N PEACOCKS RUFFLED BOWL W/ RIBBED EXT. – ELEC. BLUE (ATTRACTIVE ITEM W/ LOTS OF BLUE HIGHLIGHTS)**
- _____ 157. N Three Fruits Ruffled Bowl w/ Basketweave Ext. – Dk. Mari. (nice color and irid.)
- _____ 158. N Three Fruits Ruffled Bowl w/ Plain Ext. – Amyth. (nice color and irid.)
- _____ 159. **N THREE FRUITS RUFFLED BOWL W/ BASKETWEAVE EXT. – LAVENDER (ODD TINT THAT IS NOT TYPICAL; NICE!)**
- _____ 160. **N FRUITS AND FLOWERS STIPPLED STEMMED 2 HANDLED BON BON – BLUE (RARE W/ NICE IRID.; VERY TOUGH TO FIND)**
- _____ 161. N Fruits and Flowers Stippled Stemmed 2 Handled Bon Bon – Green (very rare item; not too many known; nice)
- _____ 162. N Fruits and Flowers Stippled Stemmed 2 Handled Bon Bon – Mari. (scarce; nice color and irid.)
- _____ 163. **N FRUITS AND FLOWERS STEMMED 2 HANDLED BON BON W/ PLAIN EXT. – PURP. (RARE W/ NO EXTERIOR PATTERN, GREAT IRID.)**
- _____ 164. **N FRUITS AND FLOWERS STEMMED 2 HANDLED BON BON W/ BASKETWEAVE EXT. – LAVENDER (RARE AND VERY DESIRABLE; SUPER BASE COLOR AND IRID.)**
- _____ 165. **N FRUITS AND FLOWERS STEMMED 2 HANDLED BON BON W/ BASKETWEAVE EXT. – AQUA OPAL. (ONE OF THE BETTER EXAMPLES I'VE SEEN IN YEARS; EXCELLENT)**
- _____ 166. **N FRUITS AND FLOWERS STEMMED 2 HANDLED BON BON W/ BASKETWEAVE EXT. – AQUA (AN EXTREMELY RARE BASE COLOR FOR THIS PATTERN; NOT MANY KNOWN)**
- _____ 167. **N FRUITS AND FLOWERS STEMMED 2 HANDLED BON BON W/ BASKETWEAVE EXT. – LIME ICE GREEN (VERY RARE AND VERY DESIRABLE BASE COLOR; RARE AND VERY ATTRACTIVE)**
- _____ 168. **N FRUITS AND FLOWERS STEMMED 2 HANDLED BON BON W/ BASKETWEAVE EXT. – ICE BLUE (RARE AND VERY DESIRABLE ITEM; EXCELLENT IRID.)**
- _____ 169. **N FRUITS AND FLOWERS STEMMED 2 HANDLED BON BON W/ BASKETWEAVE EXT. – WHITE (SCARCE AND UNDERPRICED; HAS EXCELLENT IRID.)**
- _____ 170. **N FRUITS AND FLOWERS STEMMED 2 HANDLED BON BON W/ BASKETWEAVE EXT. – ELEC. BLUE (ABSOLUTELY SUPER EXAMPLE W/ BRIGHT BLUES)**
- _____ 171. **N FRUITS AND FLOWERS STEMMED 2 HANDLED BON BON W/ BASKETWEAVE EXT. – PURP. W/ ELEC. BLUE (JUST ABOUT LOOKS LIKE PREVIOUS ITEM ONLY PURPLE BASE COLOR)**
- _____ 172. N Fruits and Flowers Stemmed 2 Handled Bon Bon w/ Basketweave Ext. – Purp. (excellent multi-colored irid.; nice)
- _____ 173. N Fruits and Flowers Stemmed 2 Handled Bon Bon w/ Basketweave Ext. – Green (scarce w/ nice satiny finish)
- _____ 174. N Fruits and Flowers Stemmed 2 Handled Bon Bon w/ Basketweave Ext. – Pastel Mari. (super irid. on this example; really nice)
- _____ 175. N Fruits and Flowers Stemmed 2 Handled Bon Bon w/ Basketweave Ext. – Mari. (nice example; nice color and irid.)
- _____ 176. N Rainbow Stemmed 6 Ruffled Compote w/ Plain Ext. – Mari.
- _____ 177. N Daisy and Plume Stemmed Ruffled Rose Bowl – Mari. (nice dark color)
- _____ 178. N Butterfly 2 Handled Bon Bon w/ Plain Ext. – Purp. (nice color)
- _____ 179. N Butterfly 2 Handled Bon Bon w/ Plain Ext. – Amyth. (odd tint)
- _____ 180. **N JACKSON (FLUTED SCROLLS W/ FLORAL BAND) FTD. SPOONER OR SPITTOON – MARI. (ONE OF ONLY A FEW I KNOW OF IN BOTH COLORS; SUPER RARE AND DESIRABLE)**

- _____ 182. **11-1/2" TALL N THIN RIB STANDARD SWUNG VASE – VASELINE (VERY RARE BASE COLOR, A BRIGHT YELLOW AND PERFECT)**
- _____ 183. **10" TALL N DIAMOND POINT SWUNG VASE – ICE GREEN (RARE AND DESIRABLE; NICE COLOR AND IRID.)**
- _____ 184. 11-1/2–12" Tall N Tree Trunk Mid Size Swung Vase – Green (very scarce; has a nice satiny finish)
- _____ 185. **N G&C 2 PC. CANDLE LAMP – GREEN (ONE OF THE BETTER EXAMPLES YOU'LL SEE; GREAT COLOR AND DETAIL)**
- _____ 186. 9" N G&C Stripped Plate w/ Basketweave Ext. – Green (rare w/ great irid.; plate is perfect but is a little bit crooked)
- _____ 187. 9-1/2–10" N G&C Stripped Bowl w/ Basketweave Ext. – Amyth. (rare size for this item; very attractive and very desirable)
- _____ 188. 9" N G&C Plate w/ Basketweave Ext. – Purp. (nice bright irid.; attractive)
- _____ 189. 9" N G&C Variant Plate w/ Basketweave Ext. – Purp. (another item w/ very nice color and irid.)
- _____ 190. **N G&C CUP AND SAUCER – ICE GREEN (YOU DON'T EVER SEE THESE FOR SALE; RARE AND NICE)**
- _____ 191. **N G&C CUP AND SAUCER – ICE BLUE (ANOTHER RARE COLORED EXAMPLE; PART OF THE BEST COLLECTION OF CUPS AND SAUCERS I'VE EVER SEEN)**
- _____ 192. N G&C Cup and Saucer – Green (very scarce color for this item; nice color)
- _____ 193. N G&C Cup and Saucer – Amyth. (scarce; nice color and irid.)
- _____ 194. N G&C Cup and Saucer – Dk. Mari. (super color; very nice item)
- _____ 195. **N G&C LG. COVERED COMPOTE – PURP. (QUITE AN ATTRACTIVE ITEM; NICE COLOR AND IRID. W/ BLUE HIGHLIGHTS)**
- _____ 196. **N G&C LG. OPEN COMPOTE – PURP. (RARE AND ALWAYS VERY DESIRABLE; NICE COLOR AND IRID.)**
- _____ 197. N G&C Covered Cracker Jar – Purp. (scarce item; lid fits very loose)
- _____ 198. N G&C Covered Sweetmeat Compote – Purp. (scarce; nice color and irid.)
- _____ 199. **N G&C 7 PC. WATER SET – GREEN (RARE COLOR FOR THIS SET; WELL MATCHED)**
- _____ 200. **N G&C COVERED BUTTER DISH – GREEN (SCARCE COLOR FOR THIS ITEM; NICE)**
- _____ 201. N G&C Covered Sugar Bowl – Green (very scarce item in this color)
- _____ 202. N G&C Spooner – Green (scarce item w/ nice irid.)
- _____ 203. N G&C Covered Butter Dish – Purp. (nice color; has small chip at base of lid)
- _____ 204. N G&C Handled Creamer – Purp. (nice color; scarce)
- _____ 205. N G&C Spooner – Purp. (nice color; scarce)
- _____ 206. **N G&C STIPPLED HANDLED PUNCH CUP – AQUA / MARI. (VERY NICE COLOR FOR THIS ITEM; REALLY NICE)**
- _____ 207. N Drapery Rose Bowl – Aqua Opal. (nice example but base has been ground)
- _____ 208. **N ROUND HANDLED BUSHEL BASKET – PURP. (EXCELLENT EXAMPLE; A REAL BEAUT! NICE)**
- _____ 209. N Stippled Wreath of Roses 2 Handled Bon Bon – Purp. (very scarce item; attractive satiny finish)
- _____ 210. **N BLACKBERRY AND RAYS STEMMED RUFFLED COMPOTE – GREEN (VERY RARE PATTERN IN A RARE COLOR)**
- _____ 211. **N BLOSSOMTIME STEMMED RUFFLED COMPOTE – DK. MARI. (RARE AND VERY ATTRACTIVE ITEM; NICE BRIGHT IRID.; VERY DESIRABLE)**
- _____ 212. N Daisy and Plume 3 Ftd. 8 Ruffled Candy Dish w/ Berry Int. – Ice Blue (rare item; some of the feet have been smoothed)
- _____ 213. N Hearts and Flowers Stemmed Ruffled Compote w/ Ribbed Ext. – White (scarce; has pretty nice irid.)
- _____ 214. **N WIDE PANEL 4 LILY EPERGNE – GREEN (ABOUT AS 100% AS ONE OF THESE CAN BE; HAS A RARE RADIUM FINISH)**
- _____ 215. **FOSTORIA BROCAIDED ACORNS FTD. FAN VASE – ICE BLUE (RARE AND DESIRABLE; GREAT COLOR, SHAPE AND IRID.)**
- _____ 216. **8-1/4" TALL FOSTORIA BROCAIDED ACORNS BULBOUS PINCHED TOP VASE – ICE BLUE (ANOTHER VERY DESIRABLE ITEM; NICE COLOR AND IRID.)**
- _____ 217. **(4) 6" FOSTORIA BROCAIDED ACORNS TALL CHAMPAGNE GLASSES – ICE BLUE (RARE ITEMS; SELLING CHOICE; ALL ARE PERFECT)**
- _____ 218. **(4) 4" FOSTORIA BROCAIDED ACORNS SHORT CHAMPAGNE GLASSES; ICE BLUE (JUST LIKE ABOVE – SELLING CHOICE)**
- _____ 219. **FOSTORIA BROCAIDED PALMS 3 PIECE 3 TOED CONSOLE SET – PINK (VERY SCARCE TO FIND; COMPLETE; GREAT IRID.)**
- _____ 220. Imperial Brocaided Daffodils Heart Handled Tidbit Tray – Ice Green (scarce shape; nice dark color; nice irid.)
- _____ 221. 9" Imperial Cobblestones 8 Ruffled Bowl – Purp. (scarce; has super irid.; an excellent example)
- _____ 222. 9" Imperial Cobblestones 8 Ruffled Bowl – Dk. Mari. (very scarce item; nice irid.)
- _____ 223. 8-1/2–9" Imperial Pansy 8 Ruffled Bowl – Purp. (really nice color and irid.; attractive item)
- _____ 224. 9" Imperial Star of David 8 Ruffled Bowl – Purp. (another super iridized item; really nice)
- _____ 225. **5-3/4" IMPERIAL OPEN ROSE 8 RUFFLED SAUCE – BLUE (EXTREMELY RARE COLOR W/ FANTASTIC IRID.)**
- _____ 226. **10-1/2" IMPERIAL GRAPE 8 RUFFLED MASTER BERRY BOWL – BLUE (RARE AND VERY DESIRABLE COLOR FOR THIS ITEM)**
- _____ 227. Pair Imperial Paneled Breakfast Sugar and Creamer – Dk. Mari. (nice color)
- _____ 228. Imperial Embossed Scroll Stemmed 8 Ruffled Compote – Helios Green
- _____ 229. 9" Imperial Embossed Scroll Flat Plate – Purp. (flat w/ the typical super bright irid.)
- _____ 230. 10-1/2" Tall Imperial 474 Lg. Vase – Dk. Mari. (an item that is more and more difficult to find)
- _____ 231. Imperial 474 Lg. Size Handled Water Pitcher – Olive Green (scarce base color w/ Helios irid.)
- _____ 232. Imperial 474 Tumbler – Aqua (has an aqua / blue base color; nice)
- _____ 233. Imperial Diamond Lace Handled Water Pitcher – Purp. (perfect w/ a gold finish)
- _____ 234. Imperial Flute (or Wide Panel) 6 Pc. Ftd. Water Set – Dk. Mari. (quite a scarce set; nice color)
- _____ 235. Imperial Broken Arches 8 Pc. Punch Set – Mari. (nice set; perfect)
- _____ 236. (4) Imperial Octagon Tumblers w/ Manuf. Ground Base – Mari (selling so much each; choice)
- _____ 237. (2) Fenton Panther ind. Ruffled Ftd. Berry Bowls – Blue (selling choice; getting scarce)
- _____ 238. 6" Fenton Persian Medallion 6 Ruffled Sauce – Blue (satiny)
- _____ 239. Fenton Stream of Hearts Stemmed 6 Ruffled Compote – Mari. (scarce)
- _____ 240. **FENTON MILADY TANKARD HANDLED WATER PITCHER – DK. MARI. (A SUPER, SUPER EXAMPLE; NICE AND DARK)**
- _____ 241. **8" FENTON BLACKBERRY 2 ROW OPEN EDGE FLAT PLATE – DK. MARI (AN EXTREMELY RARE AND DESIRABLE ITEM; HAS CHECK IN ONE LATTICE)**

- _____ 242. 9" Fenton 3 Row Open Edge Ice Cream Shaped Bowl – Celeste Blue (super color and irid.; an excellent example)
- _____ 243. 9" Fenton 3 Row Open Edge 8 Ruffled Bowl – Ice Green (another super item w/ great color and irid.)
- _____ 244. **FENTON ROSE GARDEN 2 HANDLED 4 SIDED BON BON – WHITE (RARE AND VERY DESIRABLE; NICE IRID.)**
- _____ 245. **FENTON HOLLY STEMMED 6 RUFFLED COMPOTE – WHITE (EXTREMELY RARE COLOR FOR THIS ITEM; NICE)**
- _____ 246. **FENTON HOLLY STEMMED 6 RUFFLED COMPOTE – RED (A REALLY NICE EXAMPLE; GREAT COLOR)**
- _____ 247. Fenton Holly Stemmed 6 Ruffled Compote – Light Amber w/ Red Streaks (very unusual item w/ odd texture)
- _____ 248. Fenton Holly Stemmed 6 Ruffled Compote – Green (very scarce; actually quite a nice example)
- _____ 249. Fenton Holly Stemmed 6 Ruffled Compote – Aqua / Mari. (very scarce base color; nice overlay)
- _____ 250. Fenton Holly Stemmed 6 Ruffled Compote – Lime Green / Mari. (scarce base color w/ nice irid.)
- _____ 251. Fenton Holly Stemmed 6 Ruffled Compote – Amyth. (scarce base color; really tough!)
- _____ 252. Fenton Holly Stemmed 6 Ruffled Compote – Lavender (a really unusual base color; rare!)
- _____ 253. Fenton Holly Stemmed 6 Ruffled Compote – Blue (nice color and irid.)
- _____ 254. Fenton Holly Stemmed 6 Ruffled Compote – Crystal (unusual item)
- _____ 255. Fenton Holly Stemmed 6 Ruffled Compote – Mari. (satiny finish)
- _____ 256. Fenton Holly Stemmed 2 Sided Compote – Violet Blue (rare shape in an unusual base color)
- _____ 257. Fenton Holly Stemmed 6 Ruffled Crimped Edge Compote – Mari. (nice shape)
- _____ 258. 10-1/2" Tall Fenton Plume Panels Swung Vase – Mari. (nice satiny finish)
- _____ 259. 6-1/2" Tall Fenton Butterfly and Berry Squatty Crimped Edge Vase – Blue (really neat shape and edge)
- _____ 260. **7-1/2" FENTON HORSEHEAD MEDALLION LOW 6 RUFFLED BOWL – AMYTH. (RARE BASE COLOR W/ GOLD HIGHLIGHTS)**
- _____ 261. 7-1/2" Fenton Horsehead Medallion Ftd. 8-Ruffled Bowl – Green (an excellent example w/ beautiful irid.)
- _____ 262. Fenton Horsehead Medallion Ftd. Rose Bowl – Mari. / Vaseline (rare base color; has manuf. split on base)
- _____ 263. Fenton Horsehead Medallion Ftd. Jack in the Pulpit Bowl – Mari. / Vaseline (very scarce item; nice base color)
- _____ 264. Fenton Horsehead Medallion Ftd. Rose Bowl – Mari. (scarce; nice color and detail)
- _____ 265. Fenton Horsehead Medallion Ftd. Jack in the Pulpit Bowl – Mari. (nice color and detail)
- _____ 266. **FENTON BLACKBERRY MINIATURE COMPOTE – WHITE (RARE AND VERY DESIRABLE; A SUPER ITEM)**
- _____ 267. Fenton Blackberry Miniature Compote – Amyth. (very scarce item; nice color and irid.)
- _____ 268. Fenton Blackberry Miniature Compote – Green (scarce; base rim has been polished)
- _____ 269. Fenton Blackberry Miniature Compote – Blue (nice color and irid.)
- _____ 270. Fenton Blackberry Miniature Compote – Mari. (satiny; has a tiny chip)
- _____ 271. **FENTON KITTENS 4 SIDED TOOTHPICK HOLDER – BLUE (RARE AND DESIRABLE; NICE COLOR AND IRID.)**
- _____ 272. Fenton Kittens 4 Sided Toothpick Holder – Mari. (scarce and desirable; nice color)
- _____ 273. Fenton Kittens Round Cereal Bowl – Mari (scarce; nice color and detail)
- _____ 274. Fenton Kittens 4 Sided Bowl – Mari. (scarce w/ nice color and irid.)

SPECIAL SESSION OF A.C.G.A. SOUVENIRS

- _____ S1. 1966 FASHION COMPOTE – MARI.
- _____ S2. 1967 ROBIN HANDLED MUG – RED
- _____ S3. 1968 DAYTON, OHIO GOD AND HOME HANDLED MUG – BLUE
- _____ S4. 1969 LOS ANGELES, CALIFORNIA GOD AND HOME HANDLED MUG – BLUE
- _____ S5. 1970 INDIANAPOLIS VASE (OR FLOWER POT) – GREEN
- _____ S6. 1971 CINCINNATI, OHIO BEADED SHELL MUG – AMBER
- _____ S7. 1972 DAYTON, OHIO WRIGHT BROS. PLATE – PURP.
- _____ S8. 1973 STAUNTON, VIRGINIA NATURAL BRIDGE DRESSER TRAY – RED
- _____ S9. 1974 INDIANAPOLIS, INDIANA CAPITAL PLATE – AMBER
- _____ S10. 1975 DAYTON, OHIO DINNER BELL – BLASE
- _____ S11. 1976 ITHACA, NEW YORK BADGE ON PEDESTAL – ICE BLUE
- _____ S12. 1977 CLEVELAND, OHIO SPITTOON – GREEN
- _____ S13. 1978 STAUNTON, VIRGINIA BEADED SHELL HANDLED MUG – ICE BLUE OPAL.
- _____ S14. 1979 INDIANAPOLIS, INDIANA BEADED SHELL HANDLED MUG – RED
- _____ S15. 1980 CAMP HILL, PENNSYLVANIA BEADED SHELL HANDLED MUG – ICE GREEN
- _____ S16. 1981 NEW PHILADELPHIA, OHIO BEADED SHELL HANDLED MUG – VASELINE
- _____ S17. 1982 DAYTON, OHIO SEACOAST SPITTOON – P. OPAL.
- _____ S18. 1983 CAMP HILL SEACOAST SPITTOON – GREEN
- _____ S19. 1984 CANANDAIGUA, NEW YORK SEACOAST SPITTOON – RED
- _____ S20. 1985 ELKHART, INDIANA SEACOAST SPITTOON – TEAL BLUE
- _____ S21. 1986 NEW PHILADELPHIA, OHIO MORNING GLORY MINIATURE TANKARD PITCHER – MARI.
- _____ S22. 1987 CANANDAIGUA, NEW YORK MINIATURE MORNING GLORY TANKARD PITCHER – GREEN
- _____ S23. 1988 CAMP HILL, PENNSYLVANIA MINIATURE MORNING GLORY TANKARD PITCHER – PURP.
- _____ S24. 1989 NEW PHILADELPHIA MINIATURE MORNING GLORY TANKARD PITCHER – RED
- _____ S25. 1990 PARKERSBURG, WEST VIRGINIA INVERTED STRAWBERRY 2 PC. FAIRY LAMP – RED
- _____ S26. 1991 PARKERSBURG, WEST VIRGINIA INVERTED STRAWBERRY HANDLED BASKET – RED
- _____ S27. 1992 LEXINGTON, KENTUCKY INVERTED STRAWBERRY BELL – RED
- _____ S28. 1993 LEXINGTON, KENTUCKY INVERTED STRAWBERRY SPITTOON – RED
- _____ S29. 1994 COLUMBUS, OHIO INVERTED STRAWBERRY SALT AND PEPPER SHAKERS – RED
- _____ S30. 1995 FORT WAYNE, INDIANA INVERTED STRAWBERRY COVERED SUGAR BOWL – RED

FOR THE RESULTS OF THIS OR ANY BURNS AUCTION SERVICE AUCTION SEND A S.A.S.E. AND \$3.00 (INCLUDE NAME OR DATE OF AUCTION) TO:

EMMA TILTON
P.O. BOX 273 • GNADENHUTTEN, OH 44629

VISIT US ON THE WEB!

<http://www.woodsland.com/burnsauction>
for pictures, complete listings and upcoming auctions



BURNS
 AUCTION SERVICE
 P.O. BOX 608 • BATH, NEW YORK 14810

First Class Mail
 U.S. Postage
 PAID
 Eugene, Oregon
 Permit No. 305

A.C.G.A. Convention Auction
 Friday, July 9, 1999 • 9:30 A.M.
 Preview: Thursday Evening (Tentative)
 & 8:00 A.M. Friday
at the
 Holiday Inn – New Philadelphia
 131 Blue Bell Drive • New Philadelphia, Ohio
 (330) 339-7731
(Just off Exit 81 of I-77, cross bridge, right at first light)

