

CARNIVAL GLASS AUCTION

Saturday, June 19, 1999 9:00 a.m.

Held Inside the Mickey Reichel Auction Center

Office: 660-882-5292 • Boonville, Missouri • Home: 660-882-5283



Direct e-mail: mreichel@undata.com



NEW WEB SITE ON: <http://www.woodsland.com/carnivalglass>

100

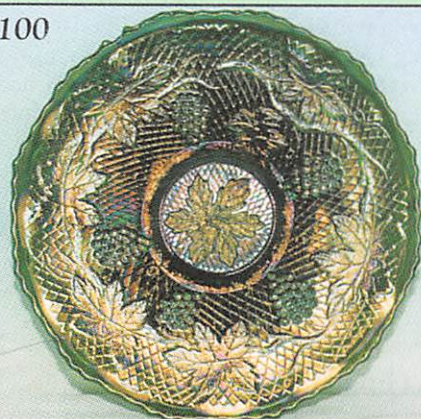

155



101

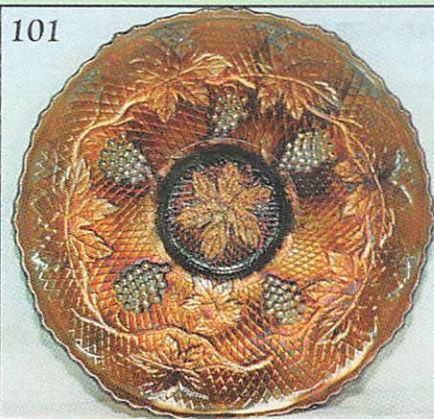

229

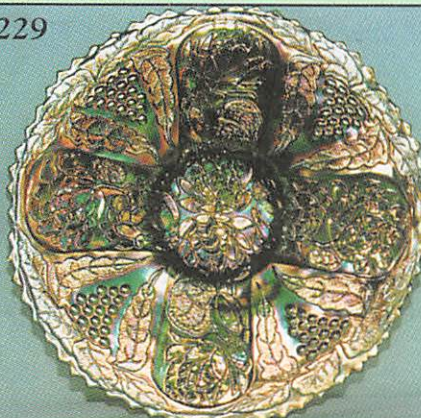

305



230



154

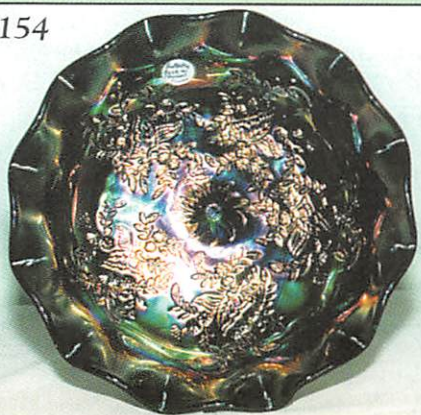

263



153



NO BUYERS PREMIUM

Held Inside the Mickey Reichel Auction Center

1 Mile North of I-70 on Hwy. 5, Exit 101, Boonville, Missouri • 20 Miles West of Columbia, MO on I-70
Preview Friday 12 p.m. - 6 p.m. and 7:30 a.m. - 9:00 a.m. Day of Auction

Make Reservations **EARLY** at one of these local motels:

Days Inn: 660-882-8624 • Comfort Inn: 660-882-5317 • Super 8: 660-882-2900

Auction Consists of Rarity, Great Irid.. and Variety

WRITE IN BIDS: If you are unable to attend the auction, we will be happy to accept absentee bids which must be received by THURSDAY, JUNE 17, 1999. Don't Delay.

FOR AUCTION PRICE RESULTS: Send \$3.00 and Large S.A.S.E. to 516 Third Street, Boonville, MO 65233-1536

PLEASE NOTE: There is a **\$5 handling charge for each successful bid which will be added to the selling price** for all write-in bids. This is in addition to the cost of postage, insurance and packing. Your write-in bid will be entered just as if you are present and bidding. **Successful bidders will be notified in 1 to 3 days by the auctioneer (so be sure to include your phone number).** Direct mail bids to Auctioneer Mickey Reichel, 516 Third Street, Boonville, MO 65233-1536. Terms: Cash or Check accepted with proper I.D. and Social Security Number and References. Announcements made day of the auction supercede all printed material. Not Responsible for Accidents or Sold Items.

No return on any items once they leave the Auction Center (No Exceptions).*****



Call for additional information: 660-882-5292 days or 660-882-5283 evenings.

FAX: 660-882-5292 (evening hours start FAX transmission after beep)



NOTE: Read each line, Bold and Plain print. Huge Quality Selection.

MAIL BIDS: Items are bid on in perfect condition with average or above iridescence OR as listed in the brochures. Bids will not be carried out when damage on an item has been found during the auction.

PEOPLE PRESENT AT AUCTION ARE RESPONSIBLE FOR FINDING ANY PINHEADS, WEAR, SPOTTINESS, MANUFACTURER'S DEFECTS OR ANY OTHER MINOR FLAWS, ETC.

WELCOME TO THE AUCTION

- | | | | |
|-------|---|-------|---|
| _____ | 1. M - Ruffled Imp. Pansy Bowl - Pretty One | _____ | 16. Lav. - Maple Leaf Butter Dish |
| _____ | 2. M - <u>N</u> Beaded Cable Ftd. Candy Dish - Light | _____ | 17. P - Elec. 7 $\frac{1}{4}$ " Imp. Ruffled Optic Flute Bowl |
| _____ | 3. P - <u>N</u> Grape & Cable Small Punch Bowl Base Only | _____ | 18. B - 6-Ruffle Heart & Vine Bowl - Beautiful Example |
| _____ | 4. Amber - 6 $\frac{1}{2}$ " Ruffled Stippled Ray & Scale Band Bowl | _____ | 19. Great G - Ruffled Captive Rose Bowl |
| _____ | 5. Powder Blue? - Enameled Cherries Bulbous Water Pitcher | _____ | 20. P - Multi Elec. S Repeat Punch Cup (Rarity) |
| _____ | 6. Butterfly & Berry Tumblers - 4 x \$ | _____ | 21. P - Multi Elec. <u>N</u> Ftd. Fine Cut Roses Ruffled Bowl |
| _____ | 7. M - Radium, Grape Vine Lattice Tumblers - 2 x \$ | _____ | 22. P.O. - 10-Ruffle 8 $\frac{3}{4}$ " Single Flower Plain Interior Bowl |
| _____ | 8. M - Maple Leaf Tumbler - Pretty | _____ | 23. A - <u>N</u> Grape & Cable Powder Jar <u>Bases</u> - A or B |
| _____ | 9. M - Rambler Rose Tumbler - Radium | _____ | 24. B - Round Orange Tree Punch (Top Only) |
| _____ | 10. M - <u>N</u> Grape & Cable Tumbler | _____ | 25. Super P - <u>N</u> Rib Back Ruffle Peacocks Bowl - Multi Elec. |
| _____ | 11. B - Orange Tree Mug - 3" Base | _____ | 26. M - Spat. Ftd. Ruffled Peacock & Grape Bowl - Beautiful |
| _____ | 12. M - Orange Tree Mugs - 2 $\frac{1}{2}$ " Base - A or B | _____ | 27. M - Jenkins Stork Vase - 7$\frac{1}{4}$" Tall - Great Example |
| _____ | 13. W - Canada Dry Qt. Size Ginger Ale Bottle - 80% Label | _____ | 28. P - Multi Elec. 11 $\frac{1}{4}$ " Imp. Beaded Bulls Eye Vase |
| _____ | 14. Beautiful Blue - JIP Ftd. Horse Medallion Bowl | _____ | 29. G - <u>N</u> 9 $\frac{1}{2}$ " Tree Trunk Vase |
| _____ | 15. M - Round, Puzzle, Bon Bon | _____ | 30. M - <u>N</u> 10 $\frac{1}{2}$ " Tree Trunk Vase |
| | | _____ | 31. Pretty A - <u>N</u> 10 $\frac{3}{4}$ " Diamond Points Vase |

- _____ 32. M - Radium Octagon Decanter
- _____ 33. A - Grape & Cable Cologne Bottle
- _____ 34. M - Premium Imp. Candlesticks w/clear Bases
- _____ 35. Shriners 1909 Tobacco Base Champagne Glass
- _____ 36. **M - N Peacock at Fountain Ftd. Orange Bowl**
- _____ 37. **M - N Peacock at Fountain, 7-Piece Berry Set - Complete - Great One**
- _____ 38. A - Tight C.R.E. Ribbon Tie Bowl - Very Pretty
- _____ 39. M - Ftd. Horse Medallion Nut Bowl
- _____ 40. **Em. G - N Singing Birds Water Pitcher - Super - (Minor Base Nick)**
- _____ 41. G - **N Singing Birds Tumblers** - Choice A, B, or C
- _____ 42. P - **N 7-Piece Grape & Cable Water Set**
- _____ 43. M - **N Grape & Cable Water Pitcher** - Nice Example
- _____ 44. Dark M - Grape & Cable Tumbler
- _____ 45. **M - Enameled Magnolia and Drape Water Pitcher**
- _____ 46. M - Enameled Magnolia and Drape Tumbler
- _____ 47. Great M - Imp. Grape, 7-Piece, Water Set - 1 Tumbler Cracked
- _____ 48. A - Floral & Grape, 6-Piece, Water Set
- _____ 49. **M - N Springtime Tumblers - 5 x \$ - Nicely Matched**
- _____ 50. **G - Springtime Butter Dish - Rare Beauty**
- _____ 51. **G - Springtime Spooner - Rare Beauty**
- _____ 52. **Beautiful M - Crab Claw Variant Water Pitcher - Very Scarce**
- _____ 53. P - **N Small, I.C.S. Peacock at Urn Bowls** - A, B, or C
- _____ 54. B - I.C.S. 5½" **N Fully Stippled Sm. Bowl** (Scarce)
- _____ 55. **W - Beautiful, Palm Beach Water Pitcher - Very Rare**
- _____ 56. W - Rare Palm Beach Tumblers - Choice A, B, C, or D
- _____ 57. P.O. - C.R.E. 6-Ruffle Folding Fan Compote
- _____ 58. Radium M - 4½" Rococo Vase
- _____ 59. **W - 8" Oval, Divided, Brocaded Daffodils Pickle Dish**
- _____ 60. B - Fruits & Flowers Bon Bon - Multi Electric
- _____ 61. M - Kittens Cup
- _____ 62. **Aqua Opal - Rose Show Bowl - Opal Tips - Heat Separation on Edges**
- _____ 63. P - **N 3-Fruits Smooth Back Plate**
- _____ 64. A - Fenton, 12-Sided, 3-Fruits Plate
- _____ 65. **B.O. - Westmoreland, Beautiful, 8½" 6-Ruffle Bowl - Rare**
- _____ 66. **B.O. - Westmoreland, Rare, Ruffled, Pearly Dots Compote**
- _____ 67. B - Scotch Thistle, C.R.E., Compote - Very Nice Example
- _____ 68. Radium G - Imp., Scroll Embossed Ruffle Compote
- _____ 69. Lav. - Ruffled, Scroll Embossed, Imp. Compote
- _____ 70. W - Question Mark Stemmed Bon Bon - Beautiful Example
- _____ 71. **RED - 6-Ruffle, Open Edge Basket - 2 Rows**
- _____ 72. **Blue & RED - Swirl Base, 6-Ruffle Open Edge Basket - Neat Color**
- _____ 73. **Saph. - 4-Sides Up, 2 Row, Open Edge Basket - Also Scarce**
- _____ 74. A - Multi Elec., Grape & Cable Hat Pin Holder - Peeling on Grapes
- _____ 75. B - 7" I.C.S. Pine Cone Bowl
- _____ 76. M - 7" I.C.S. Pine Cone Bowl
- _____ 77. W - Grape Vine & Lattice 7" Low Ruffle Bowl (?) or Plate
- _____ 78. **Scarce P - Hearts & Flowers Ruffled Compote - Elec. Highlights**
- _____ 79. M - Hearts & Flowers Compote - Pink & Blue Highlights
- _____ 80. W - Hearts & Flowers Compote - Frosty
- _____ 81. **Very Scarce A - Ruffled Fenton Holly Compote**
- _____ 82. **Rare Aqua - Ruffled Fenton Holly Compote**
- _____ 83. B - Fenton, Orange Tree Plate - Always in Demand
- _____ 84. Great M - 10½" I.C.S. Ftd. Stag & Holly Bowl
- _____ 85. G - Buzz Saw, Cambridge, Sm. Cruet - No Stopper
- _____ 86. P.O. - C.R.E. 9" Hand Grip Caroline Bowl
- _____ 87. **Vas. - Goblet Shaped Fenton Holly Compote**
- _____ 88. Beautiful W - Multi Constellation Compote
- _____ 89. M - Fruits & Flowers Bon Bon
- _____ 90. **B - Scarce - Beaded Shell Mug**
- _____ 91. **Rare G - Miniature Blackberry Compote**
- _____ 92. M - 2-Piece, Twins Fruit Bowl
- _____ 93. M - 4⅜" Kittens Plate
- _____ 94. Scarce P - **N Grape & Cable Whiskey Shot Glass**
- _____ 95. **Great P - Multi Elec., Radium, Imp. Flute Toothpick Holder**
- _____ 96. **Scarce G - Imp. Flute Toothpick Holder**
- _____ 97. Dark Radium M - Imp. Flute Toothpick Holder
- _____ 98. M - 8" Spat. Ftd., Ruffled Stag & Holly Bowl - Super Example
- _____ 99. Radium M - Ruffled Imp. Pansy Bowl
- _____ 100. **Ultra Rare G - Concord Plate - Gorgeous Example - Few Offered**
- _____ 101. **Equally Rare, Beautiful A - Concord Plate**
- _____ 102. BA - Beaded Evening Dress
- _____ 103. BA - Beaded Camisole
- _____ 104. Beaded Navy Dress - Signed London, England
- _____ 105. BA - Triple Strand 14" Necklace
- _____ 106. BA - Triple Strand 17" Necklace
- _____ 107. BA - Five Strand 15" Necklace
- _____ 108. BA - Single Strand 24" Necklace
- _____ 109. BA - Pendant - Beaded Pin

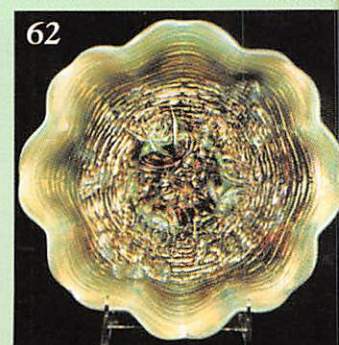
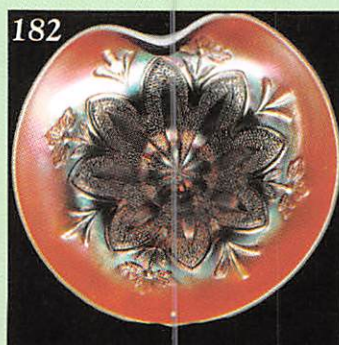
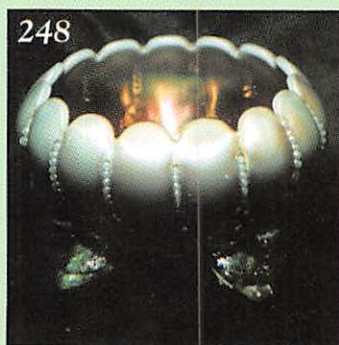
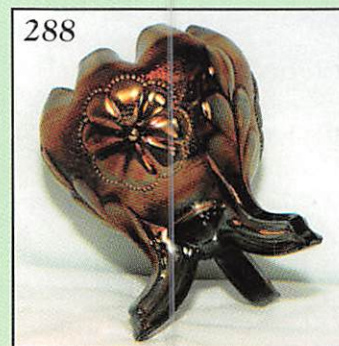
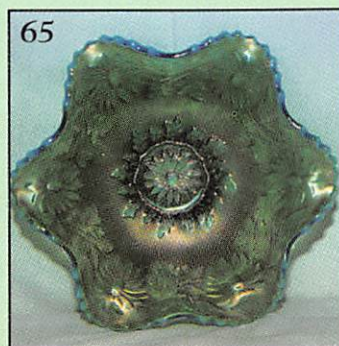
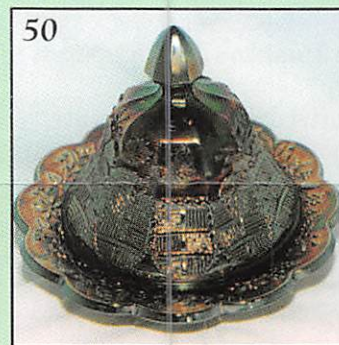
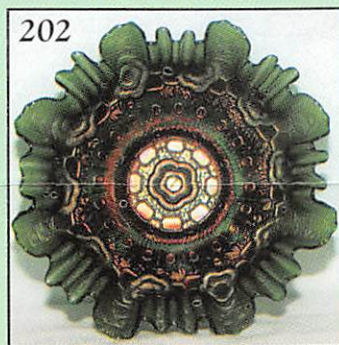
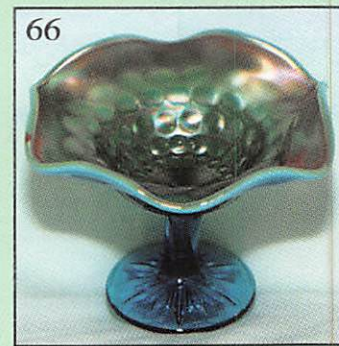
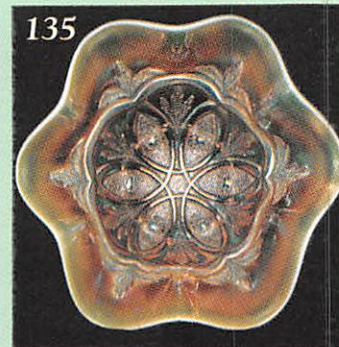
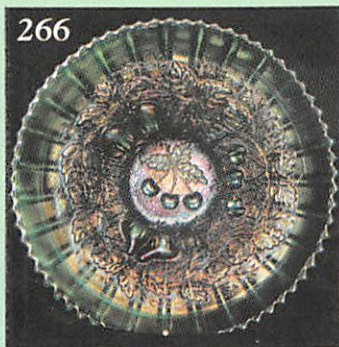

- _____ 110. BA - Clasp Earrings
 _____ 111. BA - Clasp Earrings
 _____ 112. G - N Spat. Ftd. Ruffled Sunflower Bowl - Alaskan - Irid.
 _____ 113. A - N Ruffled Spat. Ftd. Sunflower Bowl
 _____ 114. B - Persian Medallion, Deep Radium, Bon Bon
 _____ **115. Super Amberina - Ruffled Fenton Holly Bowl**
 _____ 116. Pink - Brocaded Palms Bon Bon
 _____ 117. M - Holly Whirl Bon Bon - Radium
 _____ 118. P - N Ftd. 10½" Ruffled Orange Bowl
 _____ 119. Pretty M - 8-Ruffle Popular Plaid Bowl
 _____ 120. A - N Strawberry B.W. Plate
 _____ **121. Dimples & Rhinestones Hat Pin - Rare**
 _____ 122. Brownish - Waves Hat Pin
 _____ **123. BA - Rare, 4-Hearts Hat Pin**
 _____ 124. BA - Tufted Throw Pillow Hat Pin
 _____ **125. BA - Top of the Morning Hat Pin - Radium**
 _____ 126. BA - Basket Weave Flower Hat Pin - Rarely Seen
 _____ 127. BA - Throw Pillow Hat Pin
 _____ **128. BA - Rare - Spiral Dance Hat Pin**
 _____ 129. B - Rooster w/Painted Background Hat Pin
 _____ 130. BA - 6-Plums Hat Pin
 _____ 131. Lav. - Contemporary Good Luck Hat Pin
 _____ 132. P - Multi Elec. Scroll Embossed 9¼" Plate
 _____ **133. M - Rare - Dugan, Vintage Banded Grape Stemmed Water Pitcher**
 _____ **134. M - Rare - Imp. Optic Flute Spittoon Whimsies - Choice A or B**
 _____ 135. PO - Rare - Damaged (1 of 2 Known) 11" Victorian Ruffled Bowl
 _____ 136. Great M - Flute & Cane Radium Cup
 _____ 137. Great M - 3½" Child's Mug
 _____ 138. PO - Ftd. Dugan Cherries Plain Interior Bowl
 _____ **139. Super, Super Pumpkin M - Fenton Holly Plate**
 _____ 140. PM - Stippled Good Luck Plate - Ribbed Back - Very Pretty
 _____ **141. Rare Aqua - 5½" Ruffled Panther Bowls - A or B - Rarer Than Red**

142 THRU 171 RARE AUSTRALIAN ITEMS

- _____ 142. BA - Lg. 10" 16-Ruffle Small Kangaroo with Twig - Multi Elec. Bowl
 _____ 143. BA - Lg. 9½" 16-Ruffle Lg. Buck Kangaroo Multi Elec. Bowl - Rare
 _____ 144. BA - Lg. 9½" 16-Ruffle Swan Multi Elec. Bowl
 _____ 145. M - Lg. 9¼" 16-Ruffle Swan Multi Elec. Bowl - Very Scarce
 _____ 146. BA - Lg. 9¾" 12-Ruffle Shrike Multi Elec. Bowl - Super
 _____ 147. M - Very Scarce 9¾" 12-Ruffle Shrike Multi Elec. Bowl
 _____ 148. BA - 9½" 12-Ruffle King Fisher w/Wattle Blossom Flower - Very Scarce
 _____ 149. BA - 9" 12-Ruffle King Fisher, Plain Super Multi Elec., Bowl
 _____ 150. BA - 10" 8-Ruffle, Radium Elec, Mag Pie Bowl
 _____ 151. BA - 5½" 8-Ruffle, Radium, Very Scarce, Mag Pie Nappy Bowl or Sauce
 _____ 152. M - 9¾" 8-Ruffle, Beautiful Irid, Mag Pie Bowl
 _____ 153. RARE BA - Super Butterfly Bush & Warath Lge. Compote
 _____ 154. RARE BA - 12-Ruffle, Lge., Butterfly Bush & Flannel Flower, Super, Compote
 _____ 155. RARE BA - 9¾" I.C.S. Lge. Emu Compote
 _____ 156. RARE M - 9¾" 12-Ruffle, Very Scarce, Emu Compote
 _____ 157. M - 5½" 8-Ruffle, Rare, Emu Sm. Bowl
 _____ 158. BA - 5½" 12-Ruffle Kookaburra Sm. Bowl - Super
 _____ 159. BA - 5½" 8-Ruffle Shrike Sm. Bowl
 _____ 160. M- 5½" 8-Ruffle, Super Radium, Sm. Mag Pie Bowl
 _____ 161. M - 5¼" 12-Ruffle, Super, Sm. Swan Bowl - No Reg. Number
 _____ 162. M - 5¼" 12-Ruffle, Super, Sm. Swan Bowl with Reg. Number & Clouds
 _____ 163. M - 5½" 12-Ruffle, Beautiful, Sm. Kangaroo Little Bowl
 _____ 164. M - 5½" 12-Ruffle, Super Shrike Sm. Bowl
 _____ 165. M - 5¼" 12-Ruffle, Radium, Kingfisher Bowl
 _____ 166. BA - 5¼" 12-Ruffle, Sm. Kangaroo Little Radium Bowl
 _____ 167. BA - 5¼" 12-Ruffle, King Fisher Little Bowl
 _____ 168. M - Giant Diamond Cut Rose Bowl - Plain Interior - 8" Dia.
 _____ 169. BA - Ultra Rare, 9¼" (4⅝" Base, 5½" Top) Australian Mid Size Lily Vase
 _____ 170. BA - 7⅞" Round Pinups, Multi Elec. Bowl - Australian
 _____ 171. BA - 6", 12-Ruffle, Broken Chain Bowl - Plain Interior - Australian
 _____ 172. M - 6½" Left Hand, Hand Vase
 _____ 173. M Crystal - 4¾" Round, Golden Pansies, Beautiful, Bowl
 _____ 174. M - Butterfly & Berry Butter Dish w/Lid
 _____ 175. Frosty Ice B - N Tri-Cornered, 7¼" Drapery Bowl
 _____ 176. Rare A - Miniature Blackberry Compote
 _____ 177. Sharp, Detailed Blue - Blackberry Miniature Compote
 _____ 178. A - N Singing Birds Mug
 _____ 179. G - Imperial I.G., 3 in 1, Toothpick Holder
 _____ 180. PO - Super C.R.E. 8", Tri-Cornered, Flowers & Frames Bowl - Great One

- _____ 181. PO - 9" C.R.E. Hand Grip Smooth Ray & Caroline Bowl - Great
- _____ 182. **PO - 8¾" Border Plants, Scarce Hand Grip, Plate**
- _____ 183. PO - 8¾" Flared Out, C.R.E. Rain Drops, Beautiful Bowl
- _____ 184. **PO - 10¾" Super 6-Ruffle, Rays & Jeweled Heart Ext. Bowl**
- _____ 185. M - Pumpkin N 3-Fruits B.W. Plate
- _____ 186. P - Ftd. Ruffled N Wishbone Bowl - Very Nice
- _____ 187. **Scarce - Dugan B - 8¾" Apple Blossom Twigs Plate**
- _____ 188. PO - 11" 6-Ruffle Ski Star & Compass Bowl
- _____ 189. Dark, Rich M - Orange Tree Rose Bowl
- _____ 190. **Great Satin M - MLBG., 3 in 1, Trout & Fly Bowl - WOW!**
- _____ 191. G - Golden Radium, Ruffled Rays & Ribbons MLBG. Bowl
- _____ 192. **A - MLBG. 6-Ruffle, 10½" Blackberry Wreath Radium Bowl**
- _____ 193. G - 7¼" 6-Ruffle, MLBG., Radium Grape Wreath Bowl
- _____ 194. A - MLBG., Pretty Satin, Hanging Cherries Spooner
- _____ 195. **P - Imperial, Multi Elec., Lustre Rose Spooner - Super**
- _____ 196. **Super Multi Elec. A - N Peacock at Fountain Spooner**
- _____ 197. P - N Grape & Cable Spooner - Multi Electric
- _____ 198. M - N Acorn Burr Spooner (Near Pumpkin) Beauty
- _____ 199. M - Kittens Miniature Bowl - 4-Sides Up
- _____ 200. **W. Opal - Non IRid, N, (Rare) 7-Piece, Paneled Holly Berry Set - Enamel Decor**
- _____ 201. M - Ruffled Panthers Sm. Berry Bowl
- _____ 202. **Super G - 8½", 3 in 1, Edge Captive Rose Bowl**
- _____ 203. Great M - 10½" Sq. Ftd., 8-Ruffle, Two Flowers Bowl - Beautiful
- _____ 204. M - N Singing Sugar Bowl w/Lid - A Beauty
- _____ 205. M - N Singing Birds Creamer
- _____ 206. B - N Bushel Basket - Nice Find
- _____ 207. Amber - Imp., Beautiful 9" Pansy Bowl
- _____ 208. M - 10" Deep, 8-Ruffle, Ftd. Stag & Holly Fruit Bowl - Greens & Golds
- _____ 209. **A - N Ruffled Rib Back Peacocks Bowl - Very Desirable**
- _____ 210. **Near Lav. - Collar Base, N Stippled, 3-Fruits Bowl - Very Scarce**
- _____ 211. M - N 5½" ICS Peacock at Urn Bowl
- _____ 212. M - Fenton, 6-Ruffle Peacock at Urn Bowl - Beautiful Example
- _____ 213. P - N 8¾" Smooth Back, Grape & Cable Variant Plate
- _____ 214. **Beautiful Scarce M - Poppy Pickle Dish**
- _____ 215. **W - Puzzle Banana Shape Bon Bon - Beauty**
- _____ 216. M - Scarce Ftd. 5¾" Ruffled Little Fishes Bowl
- _____ 217. P - N Ftd. Raspberry Sauce Bowl w/Handle - Scarce
- _____ 218. A - N Smooth Back Ruffled Strawberry Bowl - Rainbow Irid.
- _____ 219. Red - Rooster Hat Pin w/Painted Background
- _____ 220. BA - Radium Dragon Flys Hat Pin
- _____ 221. **A - N Rose Show Ruffle Bowl - Old Favorite**
- _____ 222. PO - 10¾" Four Flowers Soda Gold Chop Plate
- _____ 223. PO - 6¾" Four Flowers BW Plates - Choice A, B, C or D
- _____ 224. Vas. - 7" Super Stretch Plate
- _____ 225. **Amberina - Fenton Strawberry Bon Bon**
- _____ 226. B - 5¾" Ftd. Ruffled Water Lily Bowl - Little Beauty
- _____ 227. **I.B. - N Hearts & Flowers Ruffled Bowl - Pinks, Blues & Golds**
- _____ 228. M - Radium, Grape & Cable Dresser Tray - Pinks & Golds
- _____ 229. **Super G - Lotus & Grape 9" Plate - Rare**
- _____ 230. **B - 9" Lotus & Grape Plate - Rarer Yet**
- _____ 231. Clam - 9¼" Imperial Grape Low Ruffle Plate
- _____ 232. **Elec. B - N 5½" I.C.S Peacock at Urn Sauce Bowl**
- _____ 233. **Fenton Amberina - 7" I.C.S. Grape & Cable Bowl**
- _____ 234. **RED - 2-Row, Open Edge Basket - 2 Sides Up**
- _____ 235. A - 9¼", 3 in 1 Edge, Ten Mums Bowl - Scarce & Nice
- _____ 236. P - N Grape & Cable Lg. Deep Orange Bowl
- _____ 237. **Great M - 8¾", 8-Ruffled Coral Bowl**
- _____ 238. M - N Interior Swirl Tumblers - 4 x \$
- _____ 239. A - 5¾" Grape & Cable Ruffled Bowl - Base Nick
- _____ 240. **Scarce PO - Collar Base, 3 in 1 Edge, Peacock & Grape Bowl**
- _____ 241. A - Collar Base, 3 in 1 Edge, Peacock & Grape Bowl
- _____ 242. Scarce A - 3 in 1 Edge Heart & Vine Bowl
- _____ 243. W - Frosty, 8¼" I.C.S. Leaf Chain Bowl
- _____ 244. PO - Fishnet Epergne w/C.R.E. Single Lily
- _____ 245. B - 9" Low 3 in 1 Edge Ribbon Tie Bowl
- _____ 246. P - N Raspberry Gravy Boat - Great Example
- _____ 247. **AO - N Bushel Basket - Extra Nice Example**
- _____ 248. **AO - N Leaf & Beads Rose Bowl - Lots of Opal**
- _____ 249. **AO - Spat. Ftd., Stippled Three Fruits Meander Bowl - Pastel**
- _____ 250. M - J.I.P. Ftd. Horse Medallion Bowl - Silvery Satin
- _____ 251. G - 9¼" Corinth J.I.P. Vases - A or B - Scarce Color
- _____ 252. **M - N Good Luck B.W. Bowl - Beautiful Ruffled Example**

139



280



279



304



287

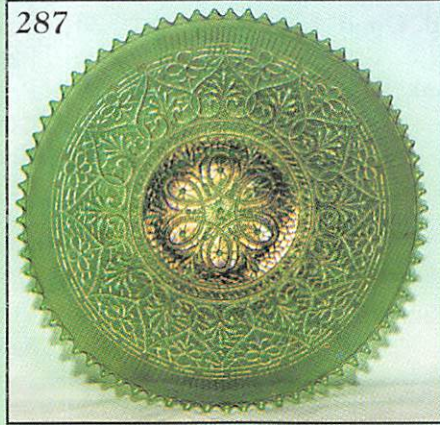

303



284



115



25



190



Glasses #56 - Pitcher #55

249

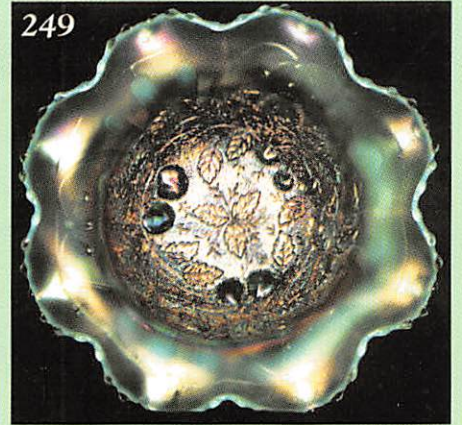

- _____ 253. Scarce M - Stippled Rib Back, Ruffled, Good Luck Bowl
- _____ 254. Near Pumpkin M - Ruffled, Rib Back Good Luck Bowl
- _____ 255. Dk. M - P.C.E. Rib Back Good Luck Bowl
- _____ 256. B - Ruffled Rib Back Good Luck Bowl
- _____ 257. Scarce P - B.W. Ruffled Good Luck Bowl
- _____ 258. A - 9" B.W. Good Luck Plate - Flat
- _____ 259. Deep B - Ruffled Fenton Holly Compote
- _____ 260. Pink - Rare, Dugan Coin Spot, Ruffled Compote - Silver Irid
- _____ 261. A Thick, Rich, Irid - N Ruffled B.W. 3 -Fruits Bowl
- _____ 262. Great M - N Greek Key Plate - Beautiful but Cracked
- _____ 263. Saph. - Rib Back, Ruffled Good Luck Bowl - Great Find
- _____ 264. G - Mid-size, 13" Tree Trunk Vase - 4 $\frac{3}{4}$ " Base - 5 $\frac{1}{4}$ " Top
- _____ 265. M - 18" Rippled Funeral Vase - 4 $\frac{3}{4}$ " Base - 6" Top
- _____ 266. Super AO Tips - N 3-Fruits Plate - 2" Lg. Sliver off Marie
- _____ 267. M - Cane & Star Milk Pitcher
- _____ 268. G - N Grape & Cable Creamer - Scarce Commodity
- _____ 269. B - Ruffled Fenton Holly Hat
- _____ 270. A - Beaded Shell Mug
- _____ 271. A - Singing Birds Mug
- _____ 272. Rich M - Orange Tree Mug - 2 $\frac{1}{2}$ " Base
- _____ 273. Radium M - Stork in Rushes Mug
- _____ 274. M - Grape Arbor Tumblers - A or B
- _____ 275. B - Dugan Peacock at Fountain Tumbler
- _____ 276. Deep B - Collar Base Ruffled Dragon & Lotus Bowl
- _____ 277. M - Covered Hen & Chicks Dish
- _____ 278. M - Lge Ftd. Orange Tree Fruit Bowl
- _____ 279. W - 7 $\frac{1}{2}$ " Rd. Deep Fenton Spat. Ftd. Grape & Cable Bowl - Extremely Rare - 1 of 2
- _____ 280. BO - (?) N Rib Back Ruffled Irid. Peacocks Bowl - Real Beauty - Great Color
- _____ 281. 9 $\frac{1}{2}$ " Fenton Holly Plate - Shows Reds, Yellows & Greens - Color ?
- _____ 282. B - Stippled Rib Back N 3-Fruits Plate
- _____ 283. G - 6 $\frac{1}{4}$ " Tornado Vase
- _____ 284. G - Mlbg. 9 $\frac{1}{2}$ " I.C.S. Millersburg Peacock - Lg. Mold (Rare)
- _____ 285. P - N Grape & Cable Hat Pin Holder - Beautiful Example
- _____ 286. P - Ivy Town Pump - Very Pretty Example
- _____ 287. Rare G - 9" Hearts & Flowers Plate
- _____ 288. Rare Smoke - Ftd. Daisy & Plume Blackberry Int. Rose Bowl - Ft. Check
- _____ 289. Radium M Imp. - 8" Heavy Grape Plate
- _____ 290. Rare Radium M - Hobstar & Shield Water Pitcher

- _____ 291. M - Radium Silver, Hobstar & Shield Tumbler
- _____ 292. Rare M - Decorama Water Pitcher - Few Known
- _____ 293. Smokey Olive - 9" Ripple Vase
- _____ 294. M - Omnibus Tumbler - Pretty & Scarce
- _____ 295. Dark Radium M - Grand Thistle Tumbler
- _____ 296. M - Rising Sun Tumbler
- _____ 297. M - Rising Sun Juice Glass - Very Scarce
- _____ 298. B - P.C.E. Rib Back Peacocks Bowl - Multi Elec.
- _____ 299. M - Ruffled Rib Back Peacocks Bowl - Lots of Pinks
- _____ 300. Frosty IB - N Peacocks Plate, Rib Back - Pinks, Blues, Golds - Super
- _____ 301. Scarce Lime IG - N Peacocks Rib Back Plate - Pinks, Blues, Gold
- _____ 302. P - N Peacocks Rib Back Plate - Always in Demand
- _____ 303. Rare G - N Stippled Grape & Cable Variant Rib Back Plate - Near Emerald
- _____ 304. Rare G - N Stippled Grape & Cable Variant B.W. Plate - Near Emerald
- _____ 305. Ultra Rare RED - 7" Ruffled Fenton Vintage Grape Bowl
- _____ 306. Super Radium M - 6-Ruffle Pony Bowl

307 THRU 352
JOHN BRITT MINIATURES

- _____ 307. M - Flashed Shuttle Wine
- _____ 308. M - Rustic Rose Wine
- _____ 309. M - 474 Wine by Imperial
- _____ 310. M - Rex Wine
- _____ 311. M - Engraved Daisy and Spears Wine
- _____ 312. M - Tulip & Cane Cordial
- _____ 313. M - Flashed Oregon or Beaded Loops Vase - 3 $\frac{3}{4}$ " Tall
- _____ 314. M - 49ers Cordial
- _____ 315. M - Heisey Colonial Wine
- _____ 316. M - Flashed Portland Wine
- _____ 317. M - 3 $\frac{3}{4}$ " Diamond Columns Vase
- _____ 318. M - Peek-A-Boo Toothpick Holder
- _____ 319. M - Daisy & Button Little Cuspidor
- _____ 320. M - Rexford Toy Creamer
- _____ 321. M - Flashed 2-Handled Diamond Top Toothpick Holder
- _____ 322. M - Flashed 2-Handled Hawaiian Lei Toothpick Holder
- _____ 323. M - Signed Higbee Estell Toothpick Holder
- _____ 324. Super M - The Old Oaken Bucket - Complete
- _____ 325. B - Rare 3 $\frac{1}{2}$ " Fruit Band Tumblers - A or B
- _____ 326. M - 3 $\frac{1}{2}$ " Fruit Band Tumbler
- _____ 327. M - Extremely Rare Maharajah Shot Glass
- _____ 328. M - Flashed, Very Rare, Star Rosette, 3 $\frac{3}{8}$ " Juice Glass

- _____ 329. M - Honeycomb Honey Jar
 _____ 330. Crystal M - Round 4½" Single Poppy Bowl
 _____ 331. M - Fruit Band Shot Glasses - A or B
 _____ 332. Crystal M - 4¼" Golden Thistle Plate
 _____ 333. B - Fruit Band Shot Glasses - A, B or C
 _____ 334. M - Cambridge Hob Star & File Napkin Holder
 _____ 335. Crystal M - 4½" Round Golden Cupid Bowl
 _____ 336. M - Flashed Miniature Buzz Star or Whirligig Butter Dish - WOW!
 _____ 337. M - Rare Sydney Salt & Pepper Set w/Lids
 _____ 338. M - Miniature Pattern Glass Rose Bowl - What a Cutie
 _____ 339. B - Northern Lights Mini Rose Bowl - Maybe 1 of a Kind
 _____ 340. W - Gold Trim Palm Beach Rose Bowl
 _____ 341. P - 4¼" Round, Scroll Embossed & File Exterior Bowl
 _____ 342. B - McKee Puritan, Signed Pres. Cut - 4" Mini Bowl - RARE
 _____ 343. M - Hobstar & Fruit Banana Shaped Little Dish
 _____ 344. M - Jacobean Ranger Trinket Box w/Lid - 3" Rd.
 _____ 345. M - Banded Barrel, Flashed Toothpick Holder
 _____ 346. M - Powder B. Base, Crackle Salt & Pepper Set
 _____ 347. M - Flash Daisy & Buttons Witches Pot Toothpick Holder
 _____ 348. Dk. M - Flashed Pipe Toothpick Holder
 _____ 349. M - Flashed 2-Handled Athenia Paneled - #44 Toothpick Holder
 _____ 350. M - Flashed Puppy Candy Container - Sitting
 _____ 351. M - Miniature Hobnail Cordial
 _____ 352. M - Flashed Stippled Hat Ash Tray
 _____ 353. P - N 5½" Peacock at Urn Bowl
 _____ 354. P - Mini Ruffled Scroll Embossed Compote - Peeling Edges
 _____ 355. RED - Terry Crider J.I.P. Spittoon
 _____ 356. P - Terry Crider Threaded J.I.P. Spittoon
 _____ 357. Red - 4" Bulbous Terry Crider Vase
 _____ 358. A - Mlbg. 10½" Ruffled Hanging Cherries Bowl - Open Bubble in Marie
 _____ 359. M - Mikado Ruffled Compote - Super Blues & Pinks - Great Example
 _____ 360. Radium G - Mlbg. Ruffled Leaf & Little Flowers Mini Compote
 _____ 361. A - Ruffled Mlbg. Boutonniere Compote - Satin
 _____ 362. G - Ruffled Mlbg. Boutonniere Compote - Satin
 _____ 363. Scarce A - 6-Ruffle Persian Medallion Small Compote
 _____ 364. Multi Elec A - Fern N Ruffled Compote
 _____ 365. G - N Ruffled Fern Compote
 _____ 366. M - Tri-Corner Amaryllis Little Compote - Super Pinks & Blues - Rarity
 _____ 367. Rare Imp. Smoke - Propeller Compote
 _____ 368. M - Radium Propeller Compote
 _____ 369. PO - 6½" C.R.E. Shallow Question Mark Compote
 _____ 370. W - Constellation Ruffled Compote
 _____ 371. B - Great Detail Miniature Blackberry Compote
 _____ 372. Book - Millersburg - Marie McGee
 _____ 373. Book - Imperial - Carl Burns
 _____ 374. Book - Edwards - 4th Edition
 _____ 375. Book - Fenton Glass 1st - 25 Years - Heacock
 _____ 376. Book - Northwood - Marion Hartung
 _____ 377. Book - Northwood - Carol Burns
 _____ 378. Book - Harry Northwood - Wheeling Years
 _____ 379. Book - Dugan/Diamond - Heacock, Measell
 _____ 380. All - 10 - Marion Hartung Books - Like New (Set)
 _____ 381. H.O.A.C.G. - Educational Series I
 _____ 382. H.O.A.C.G. - Educational Series II
 _____ 383. H.O.A.C.G. - Educational Series III
 _____ 384. 1994, 95, 96, 97 Mordini Price Reports - (Set)

**100 Plus Pieces Not Listed
Sold at End of Catalog**

CARNIVAL GLASS AUCTIONS
1999 CALENDAR OF EVENT
September 17 and 18, 1999
Robert Lighter Collection at Boonville
October 16, 1999
Wichita, KS, A.C.C.G. Convention
November 13, 1999
Ohio Collection at Boonville Center
January 8, Year 2000
9th Annual Extravaganza
 For Free Color Catalogs & Information Write:
Mickey Reichel
 516 Third Street, Boonville, MO 65233-1536
 or Call: 660-882-5292 days or 660-882-5283 evenings

If you haven't been to Boonville, Missouri and attended a Mickey Reichel Auction, I'm extending a special invitation to one of our very best yet.

Thank You, Mickey



169 - 172

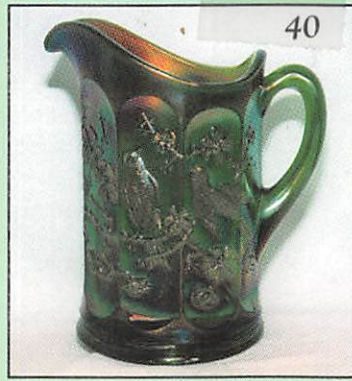

40



51

198

196

194

195



286

285



Row 1: 307 - 308 - 309 - 310 - 311 - 312
 Row 2: 313 - 314 - 315 - 316 - 317 - 318
 Row 3: 319 - 320 - 321 - 322 - 323



Row 1: 324 - 325 (A or B) - 326 - 327 - 328 - 329
 Row 2: 331 (A, B) - 332 - 333 (A,B,C) - 334 - 335
 Row 3: 336 - 337 - 338 - 339

MICKEY REICHEL
ANTIQUE & AUCTION, L.C.
 516 THIRD STREET
 BOONVILLE, MO
 65233-1536



FIRST CLASS MAIL

SPECIAL INVITATION TO:

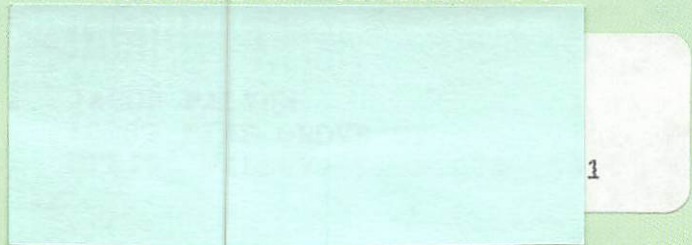

1

“EXCITEMENT BUILDS AS THE CROWD GATHERS AT THE MICKEY REICHEL AUCTION COMPANY!”