

OUTSTANDING CARNIVAL GLASS
AUCTION

Saturday, May 30, 1998 – 9:30 A.M.

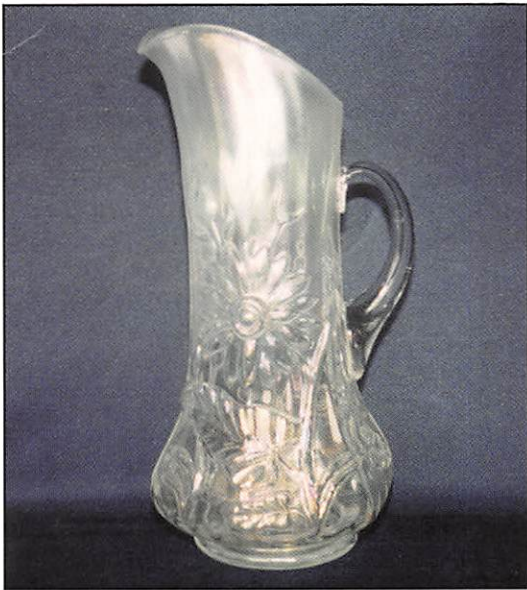

Holiday Inn • Wentzville
900 Corporate Parkway • Wentzville, MO
(Exit 212a off of I-70) Call (314) 327-7001 for reservations

JIM and JAN SEECK

Seeck Auctions

515-424-1116

SATURDAY, MAY 30th, 1998 -- 9:30 A.M.

Holiday Inn -- Wentzville, MO

Seeck Auctions is pleased to be selling the Dr. Mike Cardwell collection of Carnival Glass from Ohio and other consignments. We have a nice variety of pieces including a great collection of Fruits and Flowers bon bons, some beautiful pastel pieces and some fine Millersburg pieces. Overall, a super selection of glass. Now that you all have recovered from taxes and HOACGA, we would love to see you in Wentzville!

PREVIEW: Friday, May 29th, 3:00 P.M. **NO BUYER'S PREMIUM.**

RESERVATIONS: Call (314) 327-7001 (Please ask for the Seeck Auction block of rooms)

WRITE-IN BID POLICY

1. Write-in bids will be accepted by sending the numbers of the item(s) desired and the amount bid on each to:
Seeck Auctions, PO Box 377, Mason City, Iowa 50402.
2. If known by Auction Company, bids may be done over the telephone. (515)424-1116.
3. There is a \$5 handling charge for each successful bid. Shipping and insurance charges are additional.
4. Bidders will be notified by phone if their bid(s) are successful. This call will be made 1 - 3 days after the auction.
5. Please have all bids in by Wednesday, May 27th. All bids (by mail or phone) after this date may not be carried out.
6. Please place bids in the following increments: \$1 to \$300 - \$5 increments \$300 up - \$25 increments.
7. **If you do not receive an item that sold for less than your bid, assume we cancelled your bid because the piece of glass had below average color, manufacture problem, damage or was not listed correctly.**
8. To receive price lists send: \$20 -- for this auction and next 7 auctions
\$5 -- for only this auction or individual auction (please specify)

Send to the above address. (please allow 2 - 3 weeks delivery for price lists)(Make checks payable to: Jan Seeck)

You may now email us with your write-in bids! Our email address is: seeckauction@willowtree.com

Continue to include the numbers of the item(s) you would like to bid on and amount bid on each, please include your telephone number. ALSO visit us at our website: <http://www.willowtree.com/~seeckauction>

- | | |
|---|---|
| <input type="checkbox"/> 1. Pinched Swirl 6" vase - peach opal | <input type="checkbox"/> 22. Strawberry ruffled bowl w/BW back - marigold |
| <input type="checkbox"/> 2. Waffle Block hdd basket - clambroth | <input type="checkbox"/> 23. Woodpecker car vases (2) - marigold - choice |
| <input type="checkbox"/> 3. Diamond Points 10" vase - purple | <input type="checkbox"/> 24. Heavy Grape 8" plate - pastel marigold - super |
| <input type="checkbox"/> 4. Diamond Points 10" vase - marigold | <input type="checkbox"/> 25. Memphis 7 pc. punch set - white - extremely rare set, has fantastic irid., in a very popular pattern, a top piece in the sale |
| <input type="checkbox"/> 5. Holly & Berry ruffled nappy - peach opal - nice | <input type="checkbox"/> 26. Leaf Rays nappy - purple - super |
| <input type="checkbox"/> 6. Panther ftd ruffled sauce - marigold | <input type="checkbox"/> 27. Leaf Rays nappy - peach opal |
| <input type="checkbox"/> 7. Fenton's Grape & Cable ftd ruffled bowl - green - has open bubble on base | <input type="checkbox"/> 28. Singing Birds mug - purple |
| <input type="checkbox"/> 8. M'burg Holly Sprig 2 hdd bon bon - green - satin | <input type="checkbox"/> 29. Fishscale & Beads low ruffled bowl - peach opal |
| <input type="checkbox"/> 9. My Lady powder jar - marigold | <input type="checkbox"/> 30. M'burg Many Stars ruffled bowl - amethyst - radium & nice, has 6 pt. star, rare |
| <input type="checkbox"/> 10. Tornado small size ribbed vase - marigold - very pretty & rare, a super piece | <input type="checkbox"/> 31. Lattice & Points 9" vase - white |
| <input type="checkbox"/> 11. Bells & Beads crimped edge bowl - peach opal | <input type="checkbox"/> 32. Lattice & Points 5" ruffled vase - white |
| <input type="checkbox"/> 12. Target 7" squatty vase - white - super | <input type="checkbox"/> 33. Peacock & Grape 3 in 1 edge bowl - amethyst |
| <input type="checkbox"/> 13. Target 6" squatty vase - peach opal - chip on base | <input type="checkbox"/> 34. Pipe toothpick holder - light marigold |
| <input type="checkbox"/> 14. Waterlily ruffled toothpick - marigold | <input type="checkbox"/> 35. Concave Diamonds 13 pc. water set - celest blue - pitcher, lid, 6 tumblers, 5 coasters |
| <input type="checkbox"/> 15. Zipper Loop small size lamp - marigold - very scarce & nice, 6 1/2" tall, 3 7/8" base | <input type="checkbox"/> 36. M'burg Cherries 7" IC shaped bowl - marigold - satin & pretty |
| <input type="checkbox"/> 16. Zipper Loop lamp - marigold - pretty, 8" tall, 4 1/2" base | <input type="checkbox"/> 37. Peacock & Grape spt ftd 9" plate - green - always desirable |
| <input type="checkbox"/> 17. M'burg Diamonds tumbler - green - nice | <input type="checkbox"/> 38. Grape & Cable 9" plate w/plain back - purple |
| <input type="checkbox"/> 18. M'burg Diamonds tumbler - amethyst - nice | <input type="checkbox"/> 39. Daisy & Plume ftd rosebowl w/rayed interior - green - minor chip on foot |
| <input type="checkbox"/> 19. M'burg Diamonds tumbler - marigold - nice | <input type="checkbox"/> 40. Dandelion tankard water pitcher - white - super rare w/pretty irid. a top notch water pitcher |
| <input type="checkbox"/> 20. Ballard Merced, Cal. adv. 6" plate - amethyst - a super example, as nice as these get, rare | |
| <input type="checkbox"/> 21. Strawberry ruffled bowl w/BW back - purple - pretty | |

- ___ 41. Mary Ann vase - marigold
- ___ 42. Open Rose rosebowl - smoke - minor bruise in base & chip on rose, very rare
- ___ 43. N's Waterlily tumbler - amethyst - very rare, not many around
- ___ 44. Grape & Cable ruffled hatshape - marigold
- ___ 45. **Fenton's Peacock at Urn 9" plate - white - very nice, very scarce**
- ___ 46. Windflower hdd nappy - marigold
- ___ 47. New Orleans 1910 Shriner's champagne - clear
- ___ 48. **Peacock & Grape 9" plate - marigold - scarce & nice**
- ___ 49. Basketweave Open Edge ruffled basket - blue
- ___ 50. **Tree Trunk elephant's foot 14" vase - purple - outstanding example w/the back higher than the front, pretty!**
- ___ 51. Vintage 9" ruffled bowl - green
- ___ 52. Orange Tree goblet - blue
- ___ 53. Constellation ruffled compote - purple - epoxy on edge
- ___ 54. Constellation ruffled compote - marigold - pretty
- ___ 55. Constellation ruffled compote - white - pretty
- ___ 56. **Tree Trunk 10" vases (2) - aqua opal - super matching pair w/butterscotch irid., very pretty, choice**
- ___ 57. Tree Trunk 11 1/2" vase - purple - super
- ___ 58. Tree Trunk 10" vase - marigold - pretty irid.
- ___ 59. Tree Trunk 10 1/2" vase - green opal - not carnival
- ___ 60. **Hearts & Flowers PCE bowl - ice blue - very rare shape & nice**
- ___ 61. Rococco 4 1/2" vase - marigold - pretty example
- ___ 62. Fine Cut & Roses rosebowl - white - minor spot on foot, frosty & scarce
- ___ 63. Fine Cut & Roses rosebowl - ice blue - minor pinpoint on foot, pretty
- ___ 64. Fine Cut & Roses rosebowl - purple - nice
- ___ 65. **Peter Rabbit IC shaped bowl - blue - super pretty w/nice mold work, rare piece**
- ___ 66. M'burg Holly Sprig 8" CRE bowl - green - radium & nice
- ___ 67. Springtime tumbler - marigold - pretty
- ___ 68. Heavy Iris tumbler - white - lavender irid., epoxy on base
- ___ 69. Heavy Iris tumbler - amethyst - nice
- ___ 70. **Peacock at the Fountain ruffled compote - ice green - super pretty example, a dandy**
- ___ 71. Lined Lattice 6" ruffled bowl - white - pretty
- ___ 72. Stippled Petals ruffled bowl - peach opal
- ___ 73. **Two Flowers large ftd ruffled bowl - blue - super! as pretty as they can get**
- ___ 74. Wishbone ruffled bowl - marigold
- ___ 75. Wishbone ruffled bowl - amethyst - nice
- ___ 76. Kittens cups & saucers (2) - marigold - choice
- ___ 77. Kittens 4 sides up bowl - marigold
- ___ 78. Kittens toothpick - marigold
- ___ 79. Kittens ruffled bowl - marigold
- ___ 80. **Ballard Merced, Cal. advertising ruffled bowl - purple - super pretty & very rare**
- ___ 81. Persian Garden 6" plate - marigold
- ___ 82. **M'burg Little Stars 7" ruffled bowl - marigold - satin & super, a nice piece**
- ___ 83. M'burg Grape Wreath Variant 3 in 1 edge ruffled sauce - marigold - radium & nice
- ___ 84. Fishnet epergne lily - purple
- ___ 85. **N's Town Pump - purple - very rare & nice, highly desirable**
- ___ 86. N's Butterfly bon bon - marigold
- ___ 87. M'burg Blackberry Wreath 10" ruffled bowl - amethyst - radium & super, minor chip on base, hard to find in radium
- ___ 88. M'burg Grape Wreath Variant crimped edge deep sauces (3) - green - radium, choice
- ___ 89. Imperial Grape water bottle - purple - very pretty
- ___ 90. **Orange Tree ftd water pitcher - blue - super pretty, has unbelievable perfect feet**
- ___ 91. Orange Tree ftd tumbler - blue - pretty
- ___ 92. **M'burg Peacock at Urn large size 3 in 1 edge bowl - green - radium, very scarce & pretty**
- ___ 93. Fenton's Grape & Cable spt ftd 9" plate - green
- ___ 94. Fan gravy boat - peach opal - nice
- ___ 95. **N's Thin Rib 10 1/2" vase - sapphire - has super irid.! a beautiful vase**
- ___ 96. N's Thin Rib 9" vase - purple
- ___ 97. N's Thin Rib 10 1/2" vase - marigold
- ___ 98. **M'burg Fleur De Lis collar base ruffled bowl - green - radium & pretty**
- ___ 99. Grape & Cable bon bon - purple
- ___ 100. **1911 Atlantic City Elks 9" plate - blue - super pretty plate & rare!**
- ___ 101. Dragon & Lotus IC shaped bowl - blue
- ___ 102. **Rose Show ruffled bowl - aqua opal - nice opal, scarce**
- ___ 103. Fishscale & Beads CRE bowl - peach opal
- ___ 104. Grape & Cable breakfast set - purple
- ___ 105. **N's Peacock at Urn master IC bowl - purple - very pretty**
- ___ 106. N's Peacock at Urn IC sauce - purple - pretty
- ___ 107. **N's Peacock at Urn master IC bowl - marigold - nice, scarce**
- ___ 108. Open Rose ftd centerpiece bowl - olive green - made from fernery, unusual
- ___ 109. Hobstar Flower ruffled compote - green
- ___ 110. **Fruits & Flowers bon bon - aqua opal - pastel & spectacular, some may call this sapphire opal**
- ___ 111. **Fruits & Flowers bon bon - ice green - super pretty irid.**
- ___ 112. **Fruits & Flowers bon bon - ice blue - also super**
- ___ 113. **Fruits & Flowers bon bon - white - frosty & super**
- ___ 114. **Fruits & Flowers bon bon - ginger ale - clear base glass w/pretty light yellow irid. over the top, unusual, super**
- ___ 115. **Fruits & Flowers bon bon - lavender - outstanding, like all of them in this collection**
- ___ 116. **Fruits & Flowers bon bon - green - spectacular irid.!**
- ___ 117. **Fruits & Flowers bon bon - blue - electric & fantastic**
- ___ 118. **Fruits & Flowers bon bon - purple - pretty**
- ___ 119. **Fruits & Flowers bon bon - marigold - pumpkin**

- dark, pretty
- ___ 120. Fruits & Flowers bon bon - pastel marigold - super pretty
- ___ 121. **Farmyard 8 ruffled bowl - purple - as always, a highly desirable piece of glass, has gold irid.**
- ___ 122. Flute & Cane milk pitcher - marigold
- ___ 123. **M'burg Peacock at Urn Mystery bowl - marigold - satin & scarce**
- ___ 124. Fantail ftd berry bowl - marigold
- ___ 125. **God & Home 7 pc. water set - blue - extremely rare set & highly desirable, minor open bubble on base of pitcher, base of 1 tumbler has epoxy, outstanding**
- ___ 126. Grape Delight ftd rosebowl - purple
- ___ 127. **Grape & Cable hatpin holder - green - always desired, nice**
- ___ 128. **Grape & Cable hatpin holder - marigold - pretty, scarce**
- ___ 129. Grape & Cable hatpin holder - purple - chip on foot, pretty
- ___ 130. **Grape Arbor tankard water pitcher - ice blue - very rare pitcher & nice**
- ___ 131. Grape Arbor tumblers (2) - ice blue - pretty, choice
- ___ 132. **Grape Arbor tankard water pitcher - white - super frosty w/super irid., very scarce**
- ___ 133. Cobblestone ruffled bowl - purple - scarce
- ___ 134. M'burg Rays & Ribbons IC shaped bowl - amethyst - radium & super, very pretty
- ___ 135. **Acorn Burrs 4 pc. table set - purple - very rare & highly desirable set, nice**
- ___ 136. Inverted Strawberry 6" round bowl - green - signed Near Cut
- ___ 137. Basketweave Open Edge ruffled basket - ice blue - small chip on backside
- ___ 138. Strawberry PCE bowl w/BW back - purple - pretty
- ___ 139. Strawberry PCE bowl w/BW back - green - nice
- ___ 140. Strawberry PCE bowl w/BW back - marigold
- ___ 141. **M'burg Peacock master berry bowl - purple - radium & nice**
- ___ 142. **M'burg Peacock berry dish - purple - radium w/spectacular irid.**
- ___ 143. Fenton's Peacock at Urn ruffled compote - aqua - scarce color
- ___ 144. Thistle ruffled bowl w/Horlacher adv. on base - amethyst
- ___ 145. **Grape & Cable whiskey decanter - purple - very scarce & desirable**
- ___ 146. **Grape & Cable shotglasses (2) - purple - nice, choice**
- ___ 147. **Grape & Cable whiskey decanter & 6 shot glasses - marigold - very hard set to find, nice**
- ___ 148. Lions ruffled bowl - marigold
- ___ 149. **M'burg Whirling Leaves crimped edge ruffled bowl - amethyst - radium w/super multi-colored irid.**
- ___ 150. **Inverted Thistle water pitcher - purple - a top rarity in water pitchers, super, a must for pitcher collectors**
- ___ 151. **Inverted Thistle tumbler - purple - also very rare & nice**
- ___ 152. Grape & Cable PCE bowl w/BW - marigold
- ___ 153. **Embroidered Mums ruffled bowl - blue - very scarce & pretty**
- ___ 154. M'burg Blackberry Wreath IC shaped sauce - amethyst - radium & nice
- ___ 155. **Grape & Cable master punch bowl & base - purple - absolutely gorgeous, has chip on back of one flute, if you want pretty, this is it**
- ___ 156. **Perfection tumbler - amethyst - radium & very scarce, nice**
- ___ 157. Orange Tree Orchard tumbler - blue
- ___ 158. Blueberry tumbler - blue
- ___ 159. Leaf & Beads collar based deep bowl w/smooth top - amethyst - very unusual
- ___ 160. **M'burg Roses & Fruits bon bon - green - satin & super, rare!**
- ___ 161. Panther 7 pc. berry set - marigold
- ___ 162. Illusion bon bon - blue
- ___ 163. **Fenton's Flowers rosebowl - peach opal - lots of opal & super pretty, perfect feet, extremely rare for a rosebowl collector!**
- ___ 164. Chrysanthemum large ftd ruffle bowl - amethyst - super pretty irid., on this very rare color for this pattern
- ___ 165. **Formal JIP shaped vase - marigold - super pretty & very scarce**
- ___ 166. **N's Eight Sided bushel basket - ice blue - dark & pretty**
- ___ 167. **N's Eight Sided bushel basket - ice green - very pretty**
- ___ 168. **N's Eight Sided bushel basket - white - frosty & nice**
- ___ 169. **N's Eight Sided bushel basket - lavender - super!**
- ___ 170. N's Eight Sided bushel basket - purple - super again
- ___ 171. N's Eight Sided bushel basket - blue - nice
- ___ 172. N's Eight Sided bushel basket - marigold - nice
- ___ 173. **Oriental Poppy tankard 7 pc. water set - purple - as nice as they get, super set**
- ___ 174. Blackberry Spray square shaped hat - green - super pretty, scarce color
- ___ 175. **M'burg Little Stars 9" IC shaped bowl - marigold - radium & super, very rare in the IC shaped 9" size**
- ___ 176. M'burg Nesting Swan ruffled bowl - green - scarce, satin w/silver irid.
- ___ 177. M'burg Nesting Swan ruffled bowl - marigold - satin
- ___ 178. **Good Luck PCE bowl w/ribbed back - purple - super!**
- ___ 179. **Good Luck PCE bowl w/BW back - green - nice**
- ___ 180. Good Luck PCE bowl w/BW back - marigold - pretty
- ___ 181. Grape & Cable 7 pc. berry set - purple
- ___ 182. **Inverted Strawberry hldd celery vase - purple - very rare, nice**
- ___ 183. Dragon & Lotus ruffled bowl - green - pretty

- ___ 184. Holly ruffle hatshaped - amber - very rare color
- ___ **185. Peacocks ruffled bowl w/ribbed back - amethyst - super pretty!**
- ___ **186. Peacocks ruffled bowl w/ribbed back - marigold - nice**
- ___ 187. Three Fruits 9" plate w/BW back - purple - nice
- ___ 188. Three Fruits 9" plate w/BW back - marigold
- ___ 189. Miniature Morning Glory 5" vase - marigold
- ___ **190. Poppy Show 9" plate - ice blue - very scarce & super pretty, has large bubble on outside edge of plate (not open)**
- ___ 191. Blackberry Block tumblers (6) - marigold - choice
- ___ **192. M'burg Peacocks large ruffled bowl - amethyst - radium & nice**
- ___ 193. Lattice & Grape tankard water pitcher - marigold
- ___ 194. Lattice & Grape tumblers (3) - marigold - choice
- ___ **195. Ten Mums tankard water pitcher - marigold - nice even color, very rare**
- ___ 196. Ten Mums tumbler - marigold
- ___ 197. Fluffy Peacock tumbler - amethyst - nice
- ___ 198. M'burg Marilyn tumbler - green - scarce
- ___ 199. Grape & Cable 9" plate w/BW back - purple
- ___ **200. Rose Show Variant 9" plate - marigold - extremely rare plate & pretty, much tougher than the Rose Show, a great plate**
- ___ 201. Pony ruffled bowl - marigold
- ___ 202. Basketweave hdd baskets (2) - marigold - choice
- ___ **203. Singing Birds 7 pc. water set - green - minor spot on flat bottom of pitcher, super pretty, insignificant problem**
- ___ 204. Fruits & Flowers bon bon w/plain back - purple - pretty, unusual w/plain back
- ___ 205. Two Flowers large ftd ruffled bowl - blue - nice
- ___ **206. Raspberry 7 pc. water set - purple**
- ___ 207. Circle Scroll 8 1/2" vase - purple - super, minor spot of epoxy on top edge
- ___ **208. Circle Scroll 7" vase - marigold - pretty & scarce**
- ___ 209. Pineapple creamer - marigold
- ___ **210. Memphis 8 pc. fruit bowl set - purple - very scarce & highly desirable, a nice set**
- ___ **211. Memphis punch cup - lime green - scarce**
- ___ **212. Memphis punch cup - ice blue - if you need it, here ya go**
- ___ 213. Memphis punch cup - white - scarce
- ___ 214. Memphis punch cup - green
- ___ 215. Memphis punch cup - purple
- ___ 216. Memphis punch cup - amethyst
- ___ 217. Memphis punch cup - marigold
- ___ **218. M'burg Leaf & Little flowers sherbert shaped miniature compote - green - satin**
- ___ 219. Star of David & Bows dome ftd ruffled bowl - amethyst
- ___ **220. N's Corn vase - green - very scarce & pretty**
- ___ **221. N's Corn vase - purple - also nice**
- ___ **222. N's Corn vase - ice green - nice**
- ___ 223. Lined Lattice 12" vase w/feet - purple - super pretty
- ___ 224. Brocaded Roses hdd sandwich tray - pink
- ___ **225. Grape & Cable cvd compote - purple - very scarce & desirable**
- ___ 226. Orange Tree standard size mug - purple - super pretty, very few pretty ones around
- ___ 227. Orange Tree standard size mugs (2) - amber - one darker amber than the other, choice
- ___ 228. Grape & Cable 7" plate - purple - pretty
- ___ 229. Leaf Swirl ruffled compote - yellow - unusual
- ___ **230. Orange Tree 7 pc. punch set - white - very tough set to find, super nice & frosty**
- ___ 231. Four Pillars 10 1/2" vase - aqua opal - nice
- ___ 232. Orange Tree shaving mug - red - has two bursts on base
- ___ **233. Grape & Cable 7 pc. punch set - purple - pretty example**
- ___ 234. Three Fruits PCE bowl w/plain back - pastel marigold
- ___ **235. Acorn Burrs 7 pc. water set - purple - highly desirable & nice, minor mold roughness on lip**
- ___ 236. N's Blackberry ruffled compote - marigold
- ___ **237. Stork & Rushes 7 pc. water set - blue - super pretty set, as nice as they get**
- ___ 238. Strawberry ruffled bowl w/BW back - green
- ___ **239. N's Bushel Basket - aqua opal - very scarce & desirable**
- ___ 240. N's Bushel Basket - ice green
- ___ 241. N's Bushel Basket - purple
- ___ 242. N's Bushel Baskets (2) - blue - nice, choice
- ___ 243. Greek Key dome ftd ruffled bowl - green
- ___ **244. M'burg Many Stars ruffled bowl w/5 pt. star - amethyst - radium, super & very rare**
- ___ 245. Question Mark CRE stemmed plate - peach opal - pretty
- ___ **246. Waterlily ftd ruffled sauce - red - cherry red color & rare**
- ___ 247. Wreathed Cherry banana boat shaped master berry bowl - purple
- ___ **248. Leaf Columns 10" vase - sapphire - very pretty & extremely rare, a nice vase**
- ___ 249. Leaf Columns 7" squatty vase - marigold - pretty
- ___ **250. M'burg Courthouse ruffled bowl - amethyst - radium & super**
- ___ 251. Imperial Flute #2 tumbler - purple - pretty
- ___ 252. Dandelion tumbler - marigold
- ___ **253. Grape & Cable 7 pc. water set - purple - very nice, still a carnival classic**
- ___ 254. Carnival Hobstar spooner & creamer - purple - spectacular! choice
- ___ **255. Dragon & Lotus 3 in 1 edge bowl - peach opal - very pretty example**
- ___ 256. Beaded Shell mug - purple
- ___ **257. Oriental Poppy tankard water pitcher - marigold - nice even color, a good example**
- ___ 258. Oriental Poppy tumbler - marigold
- ___ **259. Stag & Holly large ftd ruffled bowl - vaseline - very pretty marigold overlay, nice**
- ___ 260. Kittens cup - light marigold
- ___ **261. M'burg Trout & Fly ruffled bowl - amethyst - satin, very scarce & desirable**
- ___ 262. Lined Lattice 7" vase - purple

- ___ **263. Peacock lamp - purple - very scarce lamp & seldom sold, nice**
- ___ 264. M'burg Peacock IC sauces (2) - amethyst - satin, choice
- ___ **265. Tornado small size vases (2) - purple - very scarce & highly desirable, choice**
- ___ 266. Grape & Cable cvd powder jar - purple - inside lid chip
- ___ 267. Fenton's Peacock at Urn ruffled bowl - blue - pretty
- ___ 268. M'burg Zig Zag 3 in 1 edge bowl - green - satin
- ___ **269. Panelled Dandelion tankard water pitcher - green - very pretty example**
- ___ 270. N's Thin Rib 6" squatty vase - purple - pretty
- ___ 271. Grape & Gothic Arches 5 pc. water set - blue - pretty set
- ___ 272. Apple Blossom Twigs ruffled bowl - white
- ___ **273. Stippled Strawberry ruffled bowl w/ribbed back - purple - very scarce stippled, nice**
- ___ 274. Four Flowers 6" plate - peach opal - nice
- ___ **275. Good Luck 9" plate w/BW back - purple - super pretty stretchy irid., scarce**
- ___ 276. Star & File milk pitcher - marigold
- ___ 277. Peacock at Urn IC shaped bowl - amethyst - pretty!
- ___ 278. Good Luck ruffled bowl w/BW back - marigold - very pretty example
- ___ 279. Blackberry Spray ruffled hat - red - dark
- ___ 280. Hearts & Flowers ruffled bowl - white - pretty, scarce
- ___ 281. Strawberry 9" plate w/BW back - purple - nice
- ___ **282. Peacock at the Fountain water pitcher - marigold - very scarce, very nice**
- ___ 283. Peacock at the Fountain tumbler - marigold
- ___ 284. Raspberry milk pitcher - marigold - damage on base, pretty
- ___ 285. Stippled Fruits & Flowers bon bon - blue - very scarce stippled & nice
- ___ 286. Fenton's Peacock at Urn 3 in 1 edge bowl - marigold - pretty
- ___ 287. M'burg Fleur De Lis tri-cornered crimped edge dome ftd bowl - amethyst - radium & super, does have a couple of chips on sawtooth base
- ___ 288. M'burg Fleur De Lis IC shaped dome ftd bowl - amethyst - radium & nice
- ___ 289. Grape & Cable 9" plate w/BW back - green
- ___ **290. Strawberry bon bon - reverse amberina - unusual color, nice**
- ___ 291. Big Basketweave 10" vase - blue - rare color & nice
- ___ 292. Corn bottle - marigold - dark & super
- ___ 293. Brooklyn Bridge ruffled bowl - marigold - nice, scarce
- ___ 294. Fantail ftd ruffled bowl - blue - pretty
- ___ **295. M'burg Marilyn water pitcher - purple - very rare pitcher, has minor nick on top edge, nice!**
- ___ 296. Tree Trunk 7 1/2" squatty vase - purple - pretty
- ___ **297. Loganberry vase - marigold - nice**
- ___ 298. Singing Birds berry bowl - green
- ___ 299. Grape & Cable sweatmeat - purple - always desired
- ___ **300. Acorn Burrs 7 pc. berry set - marigold - nice set, pretty**
- ___ 301. N's Grape & Cable fruit bowl - marigold - nice
- ___ 302. Nippon PCE bowl - ice blue - pretty
- ___ 303. Tree Trunk 6" squatty vase - purple
- ___ 304. Tree Trunk 6 1/2" vase - green
- ___ 305. Poppy Show vase - marigold - very pretty, has 5" crack on side of vase
- ___ 306. Cherries 6" CRE plate - purple - scarce & desirable
- ___ **307. Stippled Three Fruits 9" plate w/ribbed back - marigold - nice**
- ___ 308. Orange Tree sugar bowl lid - blue
- ___ 309. Banded Flowers ginger jar - marigold - no lid, unusual
- ___ **310. Lattice & Poinsettia ftd ruffled bowl - purple - rare & desirable**
- ___ 311. Corinth 9" vase - lime green - rare color for these
- ___ **312. Dandelion mug - purple - scarce & nice**
- ___ 313. Grape & Cable banana boat - purple - nice
- ___ **314. Grape & Cable dresser tray - purple - always desirable**
- ___ 315. Honeycomb rosebowl - peach opal - nice
- ___ 316. Peacock & Grape ruffled bowl - lime green opal - very pretty, has manufacture problems on edge & chip off backside of edge
- ___ 317. Holly goblet shaped compote - lime green opal - damaged
- ___ **318. Butterfly & Berry 8" vase - white - very rare color for these**
- ___ 319. Butterfly & Berry 9" vase - blue
- ___ **320. Grape & Cable water pitcher - marigold - nice**
- ___ 321. Maple Leaf master berry bowl - purple
- ___ 322. Fenton's Grape & Cable fruit bowl w/Persian Medallion interior - blue - scarce
- ___ 323. Maple Leaf water pitcher - marigold
- ___ 324. Daisy row boat - marigold
- ___ **325. Drapery Variant 9" vase - marigold - dark & pretty**
- ___ 326. Raspberry tumbler - purple - super
- ___ 327. Raspberry tumbler - marigold
- ___ 328. Cherries & Little Flowers 7 pc. water set - blue
- ___ 329. Orange Tree loving cup - blue
- ___ **330. Nippon ruffled bowl w/BW back - green - super pretty**
- ___ 331. Grape & Cable tumbler - purple
- ___ 332. Leaf & Veil hatpin in celluloid button & Faceted Oval hatpin - dark - choice
- ___ 333. N's Wide Panel 15" midsize vase - marigold
- ___ **334. Grape & Cable cracker jar - purple - scarce**
- ___ 335. Orange Tree powder jar - blue - nice
- ___ 336. Stag & Holly large IC shaped bowl - marigold
- ___ 337. Thin Rib mid size funeral vase - white - very scarce
- ___ 338. Diamond Lace 7 pc. water set - purple - nice
- ___ 339. S-Repeat punch cup - purple
- ___ **340. Stippled Good Luck ruffled bowl w/ribbed back - blue - scarce, nice**
- ___ **341. N's Dandelion 7 pc. tankard water set - purple - very scarce, nice**
- ___ 342. Grape & Cable hatpin holder - marigold - chip

- on foot
- ___ 343. Lions IC shaped bowl - blue - scarce bowl
- ___ 344. N's Wide Panel 13" mid size vase - marigold
- ___ 345. Illinois Solders & Sailors 7" plate - blue - very pretty & very rare, a dandy
- ___ 346. Wreath of Roses punch cup w/Vintage interior - green
 Wreath of Roses punch cup w/Persian Medallion interior - green
 Wreath of Roses punch cup w/Persian Medallion interior - blue
 Stork & Rushes punch cup - amethyst
 Optic & Flute punch cup - green
 Star & File punch cup - marigold
 Stork & Rushes punch cup - marigold
 ALL CHOICE
- ___ 347. N's Fine Rib vase - purple
 N's Fine Rib vases (2) - marigold
 N's Thin Rib vase - purple
 N's Fine Rib squatty vases (2) - green
 N's Fine Rib squatty vase - amethyst
 N's Fine Rib vase - green
 N's Thin Rib squatty vase - green
 N's Thin Rib squatty vase - marigold
 ALL CHOICE
- ___ 348. Knotted Beads vases (2) - marigold
 Corinth vase - aqua
 Diamond Rib vase - green
 Pulled Loop vase - marigold
 April Showers vase - marigold
 Ripple vase - marigold
 Feathers vase - green
 Fine Rib vase - marigold
- ___ 349. Tree Trunk vase - white opal - not carnival
 Stork vase - marigold
 Beauty Bud vase - marigold
 Drapery Variant vase - custard - not carnival
 Four Pillars vase - clear - not irid.
 Corn vase - vaseline opal
 Crackle candlesticks - marigold
 Large vase in metal holder - marigold
 Canada Dry bottle - marigold
 Golden Wedding bottle - marigold, no cap
 ALL CHOICE
- ___ 350. Imperial Grape water goblets (2) - marigold
 Imperial Grape water goblet - green
 Star & File water goblet - marigold
 Carnival Lamp shade - marigold
 Mug toothpick - marigold
 ALL CHOICE
- ___ 351. Blackberry Spray ruffled hat - marigold
 Stork ABC plate - marigold
 Soda Gold wall pocket - marigold
 Rex water pitcher - marigold
 Bellaire bowl - marigold
 Star card tray - marigold
 Flower frog - marigold
 Stork & Rushes punch bowl base - marigold
 Optic & Flute hatshape - marigold
 Depression Era plate - marigold
 ALL CHOICE
- ___ 352. Grape & Cable punch bowl base - marigold
 Scottie powder jar - marigold
- Beads bowl - green
 Stippled Rays bowl - green
 Crackle car vase - marigold
 Roll hatshape - marigold
 Beaded Cable ftd ruffled bowl - purple
 Soda Gold spittoon - marigold
 Stippled Rays ruffled bowl - amethyst
 LBJ hat - marigold
 ALL CHOICE
- ___ 353. Stretch vase - red
 Stretch vase - lavender
 Stretch vase - marigold
 Stretch plate - lavender
 ALL CHOICE
- ___ 354. Field Flower 7 pc. water set - ice blue - new
- ___ 355. 1984 ACGA whimsey pitcher - red
 1971 ICGA Louisville paperweight - amethyst
 1982 HOACGA table favor mug - blue
 1982 ACGA spittoon - peach opal
 1989 ACGA Morning Glory pitcher - red
 1989 ICGA whimsey Thumb Print & Ovals vase w/decoration - blue
 1982 HOACGA Corn vase - ice blue
 1986, 1989, 1988, 1987 HOACGA bells
 ALL CHOICE
- ___ 356. Stork toothpick - blue
 Indian toothpick - marigold
 Grape vase - blue
 474 vase - red
 Nursery Rhyme mug - blue
 Elk's paperweight - red
 Pansy hdd nappy - powder blue
 Butterfly & Berry hatshape - lime opa
 Eisenhower bottle - green
 Bell - blue
 ALL NEW, ALL CHOICE
- ___ 357. Farmyard plate - red
 Farmyard bowl - red
 Windmill bowl - red
 Rams head large bowl - blue
 Handled basket - blue
 Mary Gregory vase - blue
 Morning Glory vase - red slag - non iridized
 Vase - ice blue
 Church cvd candy dish - purple
 Beer mug - purple
 3 pc. lamb childs set - purple
 Fan & Feather sugar bowl - purple
 Cherry Chain child's water set - purple
 ALL NEW, ALL CHOICE
- ___ 358. Butterflies bon bon - amethyst
 Pulled Loop vase - peach opal
 Four Pillars vase - olive green
 Diamond Points vase - amethyst
 Stag & Holly spt ftd ruffled bowl - marigold
 Blackberry Open Edge hatshape - marigold
 ALL DAMAGED, ALL CHOICE
- ___ 359. Books - choice

Seeck Auctions

P.O. Box 377
Mason City, Iowa 50402

First Class
U.S. Postage
PAID
Mason City, IA
Permit No. 448

