

*Air Capital
Carnival Glass Club Convention*

AUCTION

Saturday, October 18, 1997 – 10:00 A.M.

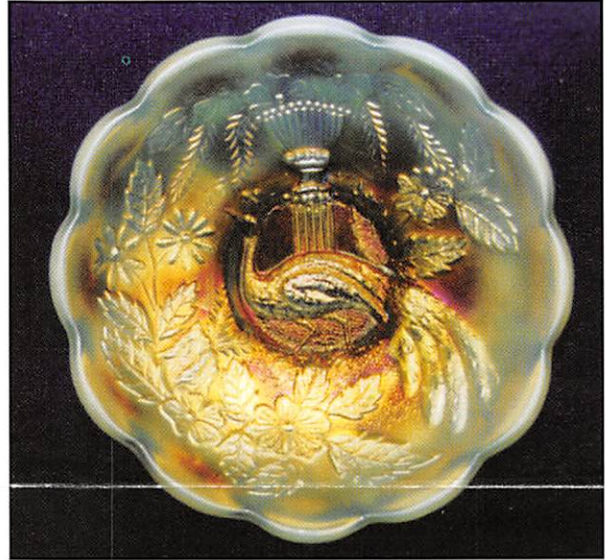

*Holiday Inn • 5500 West Kellogg • Wichita, Kansas
Call (800) 255-6484 for reservations*

JIM and JAN SEECK

Seeck Auctions

515-424-1116

Saturday, October 18, 1997 -- 10:00 A.M.
Holiday Inn -- 5500 West Kellogg, Wichita, Kansas

The Air Capital Carnival Glass Club Convention Auction

Well it's that time of year again when we head off to the enjoyable Air Capital Carnival Glass Club convention. This year's auction consists of a wide range of quality glass out of a collection from Indiana and a collection from Wisconsin. Come join the fun that is a yearly tradition in Wichita, Kansas.

Air Capital Convention Information: Contact Donald Kime at 316-733-8424.

Preview: Friday - 7:00 pm and Saturday - 8:00 am.

Terms: Cash. Checks accepted with proper I.D.

WRITE-IN BID POLICY

1. Write-in bids will be accepted by sending the numbers of the item(s) desired and the amount bid on each to:
Seeck Auctions, PO Box 377, Mason City, Iowa 50402.
2. If known by Auction Company, bids may be done over the telephone. (515)424-1116.
3. There is a \$5 handling charge for each successful bid. Shipping and insurance charges are additional.
4. Bidders will be notified by a phone call if their bid(s) are successful. This call will be made 1 - 3 days after the auction is over.
5. Please have all bids in by Tuesday, October 14th. All bids (by mail or phone) after this date may not be carried out.
6. **Please place bids in the following increments: \$1 to \$300 - \$5 increments \$300 up - \$25 increments.**
7. **If you do not receive an item that sold for less than your bid, assume we cancelled your bid because the piece of glass had below average color, manufacture problem, damage or was not listed correctly.**
8. To receive price lists send: \$20 -- for this auction and next 7 auctions
\$5 -- for only this auction or individual auction (please specify)

Send to the above address. (please allow 2 - 3 weeks delivery for price lists)(Make checks payable to: Jan Seeck)

You may now email us with your write-in bids! Our email address is: seeckauction@willowtree.com

Continue to include the numbers of the item(s) you would like to bid on and amount bid on each, please include your telephone number.

ALSO visit us at our website: <http://www.willowtree.com/~seeckauction>

- | | |
|---|---|
| <input type="checkbox"/> 1. Paneled Holly bon bon - green | <input type="checkbox"/> 23. Persian Medallion hair receiver - marigold - dark, nice |
| <input type="checkbox"/> 2. Small Rib spittoon shaped compote - green | <input type="checkbox"/> 24. Round Up 9" plate - blue - very scarce plate, nice |
| <input type="checkbox"/> 3. Ribbed flowerpot w/underplate - tangerine stretch - has damage in base of pot | <input type="checkbox"/> 25. Round Up 9" plate - amethyst - pretty, scarce, has minor nick on point |
| <input type="checkbox"/> 4. Swan salt dips (2) - blue & marigold - St. Clair, new | <input type="checkbox"/> 26. Hearts & Flowers ruffled compote - white - nice |
| <input type="checkbox"/> 5. Inverted Feather punch cup - green - scarce | <input type="checkbox"/> 27. Hearts & Flowers ruffled bowl - ice blue - nice, very popular |
| <input type="checkbox"/> 6. Inverted Feather punch cup - marigold - scarce | <input type="checkbox"/> 28. Jeweled Heart tumbler - marigold - super |
| <input type="checkbox"/> 7. Pinecone IC shaped sauce - blue | <input type="checkbox"/> 29. Imperial Flute No. 3 tumbler - aqua - very rare tumbler |
| <input type="checkbox"/> 8. Crab Claw tumbler - marigold | <input type="checkbox"/> 30. Grape & Cable 11 pc. master punch set - purple - this is the prettiest set we have ever sold, very rare & desirable |
| <input type="checkbox"/> 9. Diamond Points 9" vase - amethyst | <input type="checkbox"/> 31. Brandy sniffer - marigold |
| <input type="checkbox"/> 10. Loganberry vase - purple - fantastic electric irid. on this very rare piece | <input type="checkbox"/> 32. Bulbous eye cup - marigold - marked "clasco", very rare & is in a different shape than most |
| <input type="checkbox"/> 11. Sailboats ruffled sauce - marigold | <input type="checkbox"/> 33. Hatchet - marigold - has Jamestown N.D. ad., scarce |
| <input type="checkbox"/> 12. Ashtray w/picture marked "ind. Brasileira Rio RUA-Buenos Ayers" - marigold | <input type="checkbox"/> 34. Basketweave Open Edge ruffled hat - red - very desirable, nice |
| <input type="checkbox"/> 13. Curved Star Flower pot w/frog - marigold | <input type="checkbox"/> 35. Basketweave Open Edge ruffled hat - ice blue - very scarce color |
| <input type="checkbox"/> 14. Grape & Cable 7 1/2" bowl w/flower base - amethyst - scarce | <input type="checkbox"/> 36. Basketweave Open Edge ruffled hat - white - very scarce |
| <input type="checkbox"/> 15. Leaf & Beads rosebowl - aqua opal - scarce & nice butterscotch | <input type="checkbox"/> 37. Basketweave Open Edge ruffled hat - aqua - scarce |
| <input type="checkbox"/> 16. Leaf & Beads rosebowl - purple - pretty | <input type="checkbox"/> 38. Basketweave Open Edge ruffled hat - blue |
| <input type="checkbox"/> 17. Leaf & Beads rosebowl - blue - scarce | <input type="checkbox"/> 39. Basketweave Open Edge ruffled hat - marigold |
| <input type="checkbox"/> 18. Leaf & Beads rosebowl - purple - flower interior | |
| <input type="checkbox"/> 19. Grape Delight ftd nut bowl - blue | |
| <input type="checkbox"/> 20. M'burg Grape Leaves 3 in 1 edge bowl - amethyst - has nice radium irid., very rare bowl | |
| <input type="checkbox"/> 21. Footed Spiral 14" vases(2) - purple - choice | |
| <input type="checkbox"/> 22. Fenton's Peacock at Urn ruffled bowl - marigold - nice | |

- ___ 40. **Rose Show 9" plate - marigold outstanding color & irid. on this rare plate, chip on rose**
- ___ 41. **Rose Show 9" plates(2) - white - both are very deep, could be called IC bowls, choice**
- ___ 42. Panther 7 pc. berry set - marigold - complete
- ___ 43. **N's Thin Rib 13" mid size vase - green - very pretty**
- ___ 44. **N's Thin Rib 13" mid size vase - white - very scarce, nice**
- ___ 45. **Poinsettia milk pitcher - green - very scarce color for this piece**
- ___ 46. Twins fruit bowl - marigold - has heat check in base
- ___ 47. Mary Ann vase - amethyst - has nick on base
- ___ 48. **Orange Tree hatpin holder - blue - very nice example**
- ___ 49. Orange Tree hatpin holder - marigold - nick on foot
- ___ 50. **N's Peacock at Urn IC sauce - aqua opal - extremely rare sauce, not many known, highly desirable**
- ___ 51. N's Peacock at Urn IC sauces(6) - amethyst - nice, choice
- ___ 52. Grape & Cable perfume stopper - amethyst - how many people need this?
- ___ 53. Concord ruffled bowl - amethyst - very scarce
- ___ 54. **M'burg Trout & Fly ruffled bowl - green - very scarce, satin**
- ___ 55. Fisherman's mug - marigold - very nice
- ___ 56. Fisherman's mug - amethyst
- ___ 57. Grapevine Lattice 6" ruffled bowl - white
- ___ 58. **Daisy & Drape vase - aqua opal - nice opal & pretty**
- ___ 59. Vintage 10" 3 in 1 edge bowl - blue
- ___ 60. Holly ruffled bowls (2) - red - both have damage, choice
- ___ 61. Holly ruffled bowl - white
- ___ 62. Pony ruffled bowl - marigold
- ___ 63. **Apple Blossom Twigs ruffled bowl - peach opal - scarce**
- ___ 64. Stag & Holly spt ftd IC shaped bowl - teal green - has heat check in one foot but very pretty & rare color
- ___ 65. **Peacocks ruffled bowl - aqua opal - very pretty & nice**
- ___ 66. **Peacocks ruffled bowl - white - spectacular stretchy irid. on this rare bowl, much more rare than the plate**
- ___ 67. **Peacocks ruffled bowl - purple - very scarce & desirable**
- ___ 68. My Lady powder jar - marigold
- ___ 69. Banjo vase - marigold
- ___ 70. **Dragon & Lotus IC shaped bowl - red - a nice example, very scarce & desirable**
- ___ 71. Dragon & Lotus IC shaped bowl - blue
- ___ 72. Orange Tree 14 pc. punch set - marigold - has original hooks for cups, pretty set
- ___ 73. Coal Bucket - marigold - Comfrey Mn. adv.
- ___ 74. Coal Bucket - green - New York adv.
- ___ 75. **Rosiland Variant ruffled compote - amethyst - super pretty, super rare**
- ___ 76. **Beaded Cable rosebowl - aqua opal - pretty example, scarce**
- ___ 77. Peacock at the Fountain tumbler - blue
- ___ 78. **Stippled Rays ruffled bowl - red - cherry color, scarce**
- ___ 79. Stippled Rays ruffled bowl - reverse amberina - nice
- ___ 80. **Butterfly & Berry 9" vase - red slag - very nice example, lots of slag**
- ___ 81. Butterfly & Berry 8" vase - blue
- ___ 82. **Grape & Cable dresser tray - purple - scarce & desirable**
- ___ 83. **Grape & Cable dresser tray - marigold - nice!**
- ___ 84. **Nautilus sugar bowl - peach opal - scarce**
- ___ 85. **Nautilus creamer - peach opal - signed Northwood in script, very scarce**
- ___ 86. Greek Key tumbler - green
- ___ 87. Greek Key tumbler - marigold - nice
- ___ 88. **Panther ftd master berry bowl - blue - very scarce color for this piece & nice**
- ___ 89. Fine Cut & Roses rosebowl - white - rare color
- ___ 90. Fine Cut & Roses rosebowl - ice blue - pretty & desirable
- ___ 91. **Old Rose Distillery Stippled Grape & Cable 9" plate - green - very pretty example for this rare plate**
- ___ 92. Stippled Rays card tray shaped bon bon - green
- ___ 93. Birds & Cherries ruffled compote - blue
- ___ 94. **Four Pillars 10" vase - aqua opal - outstanding butterscotch irid., pretty!**
- ___ 95. Greek Key tankard water pitcher - purple - heat check where handle is applied
- ___ 96. Double Star tumbler - green
- ___ 97. Field Flower tumbler - purple - pretty
- ___ 98. **Chatelaine tumbler - purple - pretty, very scarce**
- ___ 99. Fashion tumbler - smoke - pretty, scarce
- ___ 100. **Butterfly & Tulip ftd square shaped bowl - purple - a super pretty example**
- ___ 101. Fine Cut & Roses ftd candy dish - ice blue - minor nick on edge
- ___ 102. Fine Cut & Roses ftd candy dish - white
- ___ 103. **Grape Arbor 5 pc. water set - amethyst - very scarce set, nice**
- ___ 104. Holly & Berry hldd nappy - peach opal
- ___ 105. **1910 Detroit Elks ruffled bowl - amethyst - very rare, nice**
- ___ 106. Birds & Grapes wall pocket - marigold
- ___ 107. N's Peach individual berry bowl - white w/gold trim
- ___ 108. Imperial Flute No. 3 punch cup - marigold
- ___ 109. Imperial Grape punch cup - purple
- ___ 110. **Rose Show ruffled bowl - aqua opal - pastel & super, has lots of opal, scarce**
- ___ 111. **Rose Show ruffled bowl - ice green - very rare & desirable**
- ___ 112. **Rose Show ruffled bowl - blue - very rare color, nice**
- ___ 113. **Rose Show ruffled bowl - blue opal - not carnival**
- ___ 114. Pipe match holder - marigold - scarce
- ___ 115. **Singing Birds mug - lavender - scarce color**
- ___ 116. Singing Birds mug - blue - nice

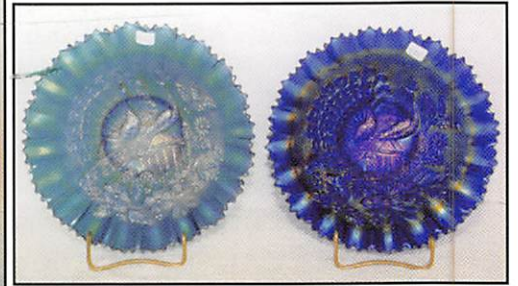
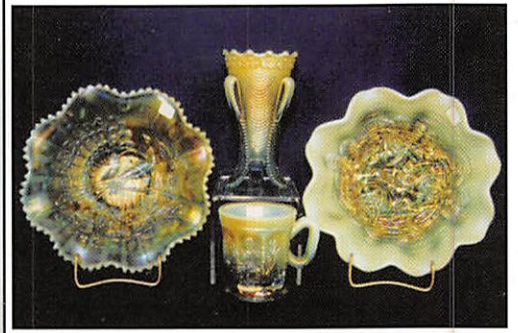

Seeck Auctions

P.O. Box 377
Mason City, Iowa 50402



FIRST CLASS

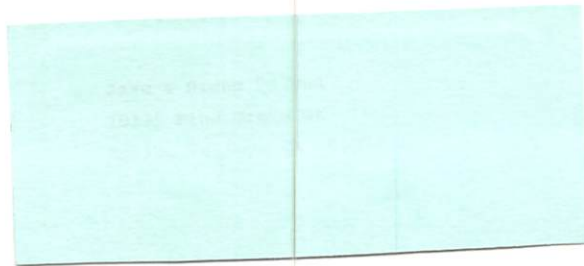

- ___ 117. **Grape & Cable banana boat - amethyst - nice**
- ___ 118. Grape & Cable banana boat - marigold - dark & nice
- ___ 119. Orange Tree ruffled bowl - powder blue - has marigold overlay, heat check in base
- ___ 120. **M'burg Nesting Swan ruffled bowl - amethyst - radium, nice**
- ___ 121. Waterlily ftd sauce - aqua - scarce color
- ___ 122. Waterlily ftd sauce - vaseline - marigold overlay
- ___ 123. Stippled Three Fruits spt ftd ruffled bowl - amethyst - nice
- ___ 124. Peacock & Grape 3 in 1 edge bowl - green - pretty
- ___ 125. **Peacock at Urn 9" plate - blue - very pretty example of this scarce plate**
- ___ 126. **Fenton's Peacock at Urn 9" plate - marigold - nice**
- ___ 127. Two Fruits divided bon bon - blue
- ___ 128. Two Fruits divided bon bon - marigold
- ___ 129. **Acorn Burrs 7 pc. berry set - amethyst - very scarce set**
- ___ 130. Grape Delight ftd rosebowl - blue
- ___ 131. Grape Delight ftd rosebowls(5) - purple - choice
- ___ 132. **Stag & Holly giant rosebowl - marigold - very nice**
- ___ 133. **Leaf Chain 7" ruffled bowl - red - very nice example of this rare bowl**
- ___ 134. **Peacock at the Fountain punch cup - ice blue - scarce**
- ___ 135. **Peacock at the Fountain punch cup - white - scarce**
- ___ 136. Peacock at the Fountain punch cup - lavender - scarce color
- ___ 137. Peacock at the Fountain punch cup - blue - super pretty
- ___ 138. Peacock at the Fountain punch cup - amethyst
- ___ 139. Peacock at the Fountain punch cup - marigold
- ___ 140. **Blackberry Spray ruffled hat shape - red - very nice, only has two set of blackberrys**
- ___ 141. N's Rose Wreath bon bon - amethyst - rare but has a point missing
- ___ 142. Unusual kerosene lamp - marigold
- ___ 143. Seaweed kerosene lamp - marigold - nice
- ___ 144. Honeycomb kerosene lamp w/honeycomb shade - marigold
- ___ 145. Eagle kerosene lamp - blue - new
- ___ 146. **N's Peacock at the Urn master IC bowl - amethyst - very nice, scarce**
- ___ 147. N's Peacock at the Urn master IC bowl - white - has manufacture buffing on base to fit a metal holder
- ___ 148. Holly 3 in 1 edge bowl - blue - pretty
- ___ 149. Plume Panels 11" vase - green
- ___ 150. **Farmyard square ruffled bowl - purple - very rare & highly desirable, silver & gold irid.**
- ___ 151. Six Petals CRE ruffled bowl - peach opal
- ___ 152. **Good Luck ruffled bowl - amethyst - nice**
- ___ 153. **Good Luck ruffled bowl - marigold - pastel & pretty**
- ___ 154. Heart & Vine CRE bowl - green
- ___ 155. M'burg Hanging Cherries IC shaped bowl - green - scarce
- ___ 156. Fenton's Grape & Cable w/Persian Medallion interior fruit bowl - blue
- ___ 157. Orange Tree ftd sherbert - white - rare color
- ___ 158. **Isaac Benesch adv. ruffled bowl - amethyst - scarce**
- ___ 159. Grape & Cable ruffled bowl - olive green - odd color, scarce
- ___ 160. **Imperial Grape water bottle - purple - super, fabulous blue irid.**
- ___ 161. **Wisteria tumbler - lime green - very rare, not many known**
- ___ 162. **Wisteria tumbler - ice blue - very scarce, nice**
- ___ 163. Wreath of Roses punch bowl & base w/Persian Medallion interior - blue - super pretty, minor nick on outside edge of one point
- ___ 164. Fan gravy boat - peach opal - pretty
- ___ 165. **Tornado small size ribbed vase - purple - very pretty, a nice one, scarce!**
- ___ 166. **Tornado small size ribbed vase - marigold - top flared out, pretty**
- ___ 167. **Oriental Poppy tankard water pitcher - purple - very pretty**
- ___ 168. **Raspberry milk pitcher - purple - scarce & nice**
- ___ 169. **Grape & Cable hatpin holder - green**
- ___ 170. **Tree Trunk midsize 12 1/2" vase - ice blue - extremely rare, nice**
- ___ 171. **Kittens cup & saucer - marigold**
- ___ 172. Kittens toothpick - marigold
- ___ 173. Kittens cereal bowl - marigold
- ___ 174. Kittens 2 sides up dish - marigold
- ___ 175. Kittens 4 ruffled bowl - marigold
- ___ 176. Kittens 6 ruffled bowl - marigold
- ___ 177. **Orange Tree ftd ruffled fruit bowl - blue - super pretty**
- ___ 178. Strawberry PCE bowl - green
- ___ 179. Strawberry PCE bowl w/BW back - purple
- ___ 180. **Stippled Grape & Cable 9" plate - purple - nice, better than most, scarce**
- ___ 181. Imperial Grape water goblet - purple
- ___ 182. Imperial Grape water goblets(3) - marigold - choice
- ___ 183. **Cigarette holder w/etched flower - marigold - very rare, not many around**
- ___ 184. Miniature ring box - marigold - cute
- ___ 185. **M'burg Country Kitchen cvd sugar bowl - marigold - scarce & nice**
- ___ 186. **M'burg Country Kitchen spooner - amethyst - also nice & scarce**
- ___ 187. English cvd swan - marigold - minor nick on lid, desirable
- ___ 188. **Drapery rosebowl - aqua opal - scarce & desirable, butterscotch**
- ___ 189. Four-Seventy-Four milk pitcher - marigold - a super example
- ___ 190. **Peacock at the Fountain butterdish - ice blue - a very rare table set item, desirable & nice**
- ___ 191. Oriental Poppy tumbler - ice blue - scarce
- ___ 192. Oriental Poppy tumbler - white

- ___ 193. Oriental Poppy tumbler - green - nice
 ___ 194. Oriental Poppy tumbler - purple
 ___ 195. Oriental Poppy tumbler - marigold
 ___ 196. Horse Medallion ftd ruffled bowl - green - very pretty & quite scarce
 ___ 197. Imperial Flute nut cup - marigold - marked with Imperial Cross marks, very rare little miniature
 ___ 198. N's Wide Panel salt dip - marigold
 ___ 199. Hobstar & Fruit card tray shaped bon bon - peach opal - has Black River Falls, WI adv.
 ___ 200. Peacocks 9" plate w/ribbed back - ice blue - super pretty irid. on this rare plate, a dandy!
 ___ 201. Peacocks 9" plate w/ribbed back - smokey lavender - super lavender irid.
 ___ 202. Peacocks 9" plate w/ribbed back - purple - super!!
 ___ 203. Peacocks 9" plates w/ribbed back(2) - ice green - you get your choice
 ___ 204. Checkerboard punch cup - marigold - scarce cup!
 ___ 205. M'burg Multi Fruits & Flowers punch cup - green
 ___ 206. N's Butterfly bon bon - marigold - super, very pretty
 ___ 207. N's Butterfly bon bon - amethyst
 ___ 208. Peacocks PCE bowl w/ribbed back - marigold - scarce & desirable
 ___ 209. Grape & Cable cracker jar - marigold - roughness on lip of base, typical
 ___ 210. Chrysanthemum ruffled bowl - red - cherry red color, reddish irid., super rare, buffed point
 ___ 211. Strawberry ruffled bowl w/plain back - purple - nice
 ___ 212. Vintage epergne - amethyst base w/blue top - matches well
 ___ 213. Vintage epergne - marigold - pretty
 ___ 214. Holly ruffled hatshape - red - a nice piece, scarce
 ___ 215. Three Fruits 9" plate w/plain back - purple - super pretty!
 ___ 216. Three Fruits 9" plate w/BW back - marigold
 ___ 217. English Hen on Nest - marigold
 ___ 218. English Hen on Nest - blue
 ___ 219. Grape & Cable PCE bowl w/BW back - purple
 ___ 220. Poppy Show 9" plate - blue - very rare & nice
 ___ 221. Blackberry Open Edge ruffled hat - blue
 ___ 222. Drapery candy dish - ice blue - pretty
 ___ 223. Princess lamp - purple - very rare, super pretty
 ___ 224. Good Luck PCE bowl w/ribbed back - blue - electric & super, a very pretty bowl!
 ___ 225. Good Luck PCE bowl w/BW back - green - nice
 ___ 226. Good Luck PCE bowl w/ribbed back - purple - a nice one!
 ___ 227. Good Luck PCE bowl w/BW back - purple - nice
 ___ 228. N's Eight Sided Bushel Basket - blue - scarce
 ___ 229. N's Eight Sided Bushel Basket - marigold - nice
 ___ 230. Dandelion mug - aqua opal - lots of opal, a dandy
 ___ 231. Cornucopia candy container - marigold - never seen one before
 ___ 232. Apple Blossom Twigs 9" plate - peach opal - very nice, scarce
 ___ 233. Blackberry Spray JIP CRE hatshape - red - cherry red, rare shape
 ___ 234. Blackberry Spray JIP CRE hatshape - marigold
 ___ 235. Orange Tree w/trunk 9" plate - blue - scarce & nice
 ___ 236. Feathers 11" vase - ice blue - rare vase, nice
 ___ 237. Miniature Morning Glory 7" vase - purple - pretty!
 ___ 238. Fine Rib 9" vase - red - scarce & desirable
 ___ 239. M'burg Rays & Ribbons ruffled bowl - green - satin, nice
 ___ 240. Three Fruits spt ftd ruffled bowl - purple - electric irid.
 ___ 241. Blackberry Spray ruffled hatshape - vaseline - marigold overlay
 ___ 242. Corn bottle - marigold - nice
 ___ 243. Corn bottle - green
 ___ 244. Strawberry 9" plate w/plain back - purple - super irid.
 ___ 245. Imperial Grape wine bottle w/no stopper - purple - pretty
 ___ 246. Imperial Grape wine bottle w/no stopper - smoke - who has the stopper?
 ___ 247. Holly 9" plate - white - very scarce
 ___ 248. Cherry Chain 10" ruffled bowl - blue
 ___ 249. Star & Fan 9 1/2" vase - marigold - very rare, neat!
 ___ 250. Three Fruits ruffled bowl w/plain back - marigold
 ___ 251. Pond Lily bon bon - white - scarce color, lacks irid.
 ___ 252. Miniature Canoe - marigold - has nick on front of canoe
 ___ 253. Basketweave Open Edge 2 sides up hatshape - vaseline - marigold overlay
 ___ 254. Stippled Peacocks PCE bowl w/ribbed back - reninger blue - super pretty example, as nice as they get
 ___ 255. Stippled Peacocks PCE bowl w/ribbed back - blue - electric & super
 ___ 256. Leaf Swirl ruffled compote - amethyst
 ___ 257. Holly ruffled compote - blue
 ___ 258. Tomahawk signed "Gibson #93" - blue - not old
 ___ 259. Axe signed "Levay" #26 of 350 - purple
 ___ 260. Butterflies bon bon - amethyst
 ___ 261. Ashtray - marigold
 ___ 262. Acorn Burrs tumbler - purple - chip on base
 ___ 263. Enameled Cherries tumbler - blue
 ___ 264. Smooth Rays 3 in 1 edge bowl - lime green
 ___ 265. Plain vase - marigold