

BILLY'S
AUCTION SERVICE

Victorian Pattern Glass / Carnival Glass Auction

Saturday, July 30, 1994

11:00 am Auction, 10:00 am Preview

at the **Hilton Inn -
Columbus North**

7007 North High Street
Worthington, Ohio 43085-2352

(614) 436-0700

*Off I-270 take Rt. 23 High St. Exit in
Worthington - head South. Hilton
located behind BP Gas station.*

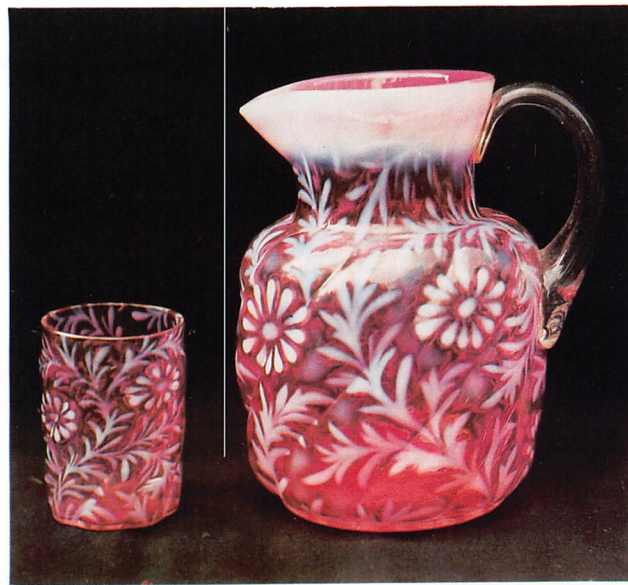
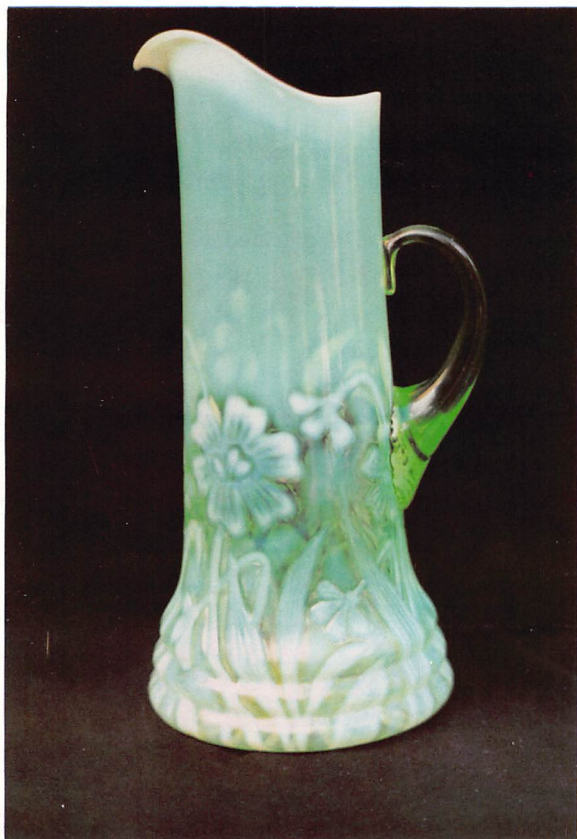

Boy...we're busy! Since we have the chance we are pleased to present to everyone another Victorian Pattern Glass / Carnival Glass Auction to follow the ACGA activities. The majority of the glass is from the collection of Harold Lude-man from Wisconsin. His glass, along with some other consignments will make this another very interesting event.

The Wisconsin selection has pretty good documentation as a large number were the actual items pictured in the Northwood Book series published by Antique Publications (the Heacock series, etc.), printed by Richardson Printing Inc. of Marietta, Ohio. There's a lot of significance to a number of these items.

The auction will be held at the same location as the ACGA Convention auction. Preview will be following the Saturday morning breakfast. For reservations call the motel direct at (614) 436-0700 or contact the auctioneers at their homes or at the motel around convention time.

This should be a great opportunity to add some items that are not too available nowadays. If you like Victorian Water Pitchers, Northwood items, opalescent glass in general, or whatever! - be sure to attend, you won't be sorry!

Mail Bids due by Thursday, July 28th.

Mail Bids honored under the following conditions:

1. No deposit required. Bidders will take full responsibility to honor any and all bids we execute for them. Payment in full plus postage and handling required after notification and before we ship any item to them.
2. **Items are bid on in perfect condition with average or above average iridescence OR as listed in the brochures. Bids will not be carried out when damage on an item has been found during the auction.**
3. Successful bidders will be notified by collect call from the auctioneer **(so be sure to include phone number)**.
4. Phone inquiries about the glass or any other questions are welcome.
5. All non-successful bidders will receive a result summary in the mail. Results of all bids will be provided.
6. If you have some other person at the auction bidding for you, they must pay for the item before taking it.
7. Mail bids due by Thursday, July 28, 1994.

Burns Auction Service

Tom Burns
109 E. Steuben St.
Bath, New York 14810
(607) 776-7942

Bill Richards
44 Water St.
Poland, Ohio 44514
(216) 757-2001

Bill Richards III
524 Poland Ave.
Struthers, Ohio 44471
(216) 755-2620

Licensed and Bonded by the Department of Commerce in favor of the State of Ohio

Note: The directions & telephone numbers listed on the ACGA Convention brochure were incorrect. This brochure lists the correct numbers and directions....Sorry 'bout that!

- | | |
|--|--|
| ___ 1. (2) N G & C Carnival Punch Cups - Ice Blue (both damaged) | ___ 18. N'WOOD REVERSE SWIRL WATER PITCHER - FROSTED BLUE - SPECKLED EFFECT (RARE AND UNDERPRICED ITEM; NICE COLOR) |
| ___ 2. Piasa Bird Tri-Cornered Crimped Edge ftd. Candy Dish - Blue Opal. (scarce shape) | ___ 19. Imperial Fashion Carnival Breakfast Open Sugar - Mari. (nice color) |
| ___ 3. Jewel and Flower Flared Candy Dish from Spooner - Blue Opal. (scarce shape) | ___ 20. Imperial Fashion Carnival Large Rose Bowl - Mari. (very scarce; nice color) |
| ___ 4. N Interior Poinsettia Tumbler - Green Opal. (scarce) | ___ 21. Imperial Floral and Optic Carnival ftd. Ruffled Rose Bowl - Smokey (very scarce shape in this color; nice) |
| ___ 5. N'wood Hobnail Town Pump - Blue Opal. (scarce and desirable shape) | ___ 22. 11 - 12" Imperial Ripple Carnival Swung Vase - Pur. |
| ___ 6. Dugan / Diamond Cornflower Stemmed Wine Glass - Green / Gold (scarce; nice decor.) | ___ 23. Imperial Grape Carnival Water Carafe - Pur. (scarce; great color and irid.) |
| ___ 7. N'wood Leaf Mold Tumbler - Cased Cranberry Spatter (scarce; cracked) | ___ 24. 8 1/2" Westmoreland Smooth Rib 6 Ruffled Bowl - P. Opal. (great opal.; scarce) |
| ___ 8. N'wood Wild Bouquet ind. Berry Bowl - Green Opal. | ___ 25. N GOOD LUCK CARNIVAL RUFFLED BOWL WITH RIBBED EXTERIOR - PASTEL AMY. (SUPER NICE ITEM; GREAT COLOR AND IRID.; SORTA LAVENDER) |
| ___ 9. Dolly Madison Spooner - Green Opal. (nice item) | ___ 26. N Wishbone Carnival Tumbler - Green (rare; sorta gold-ish irid.; tough!) |
| ___ 10. X-Ray Pitcher - Green / Gold (nice gold decor.) | ___ 27. N G & C Carnival Candlestick - Pur. (scarce; has satiny gunmetal irid.) |
| ___ 11. N Anniversasy Large Round Tray - Crystal | ___ 28. N'wood Peacocks Stippled Bowl with Pie Crust Edge and Ribbed Exterior - Crystal Green (rare; never seen another one; smoothed chip on edge; has narrow base; not Carnival) |
| ___ 12. Swag with Brackets ftd. Covered Butter Dish - Crystal Blue / Gold (very nice color and decoration) | ___ 29. Fenton Wine and Roses Carnival Stemmed Wine Glass - Blue (rare color; not often sold) |
| ___ 13. (6) N'wood Jewelled Heart Tumblers - Green Opal. (scarce; nice opal.; selling so much each for set) | |
| ___ 14. (4) N'wood Beaded Shell ind. ftd. Berry Bowls - Green Opal. (selling so much each for set) | |
| ___ 15. N'WOOD JACKSON FTD. WATER PITCHER - BLUE OPAL. (SCARCE; NICE OPAL.) | |
| ___ 16. N'wood "Optic" Bulbous Water Pitcher - Cranberry Spatter (nice color) | |
| ___ 17. Fenton Stretch Florentine 6 pc. Covered Water Set - Celeste Blue (very scarce set; has cobalt handles) | |

- ___ 30. **FENTON HOLLY CARNIVAL 4 SIDED RUFFLED HAT - AMBERINA WITH RED STREAKS (VERY RARE AND ODD ITEM; UNUSUAL WITH RED STREAKS)**
- ___ 31. 9" Fenton Holly Carnival Flat Plate - Blue (scarce; goldish irid.; may have tiny chip on base)
- ___ 32. **FENTON FANTAIL / BUTTERFLY AND BERRY EXTERIOR CARNIVAL FTD. ICE CREAM SHAPED BOWL - BLUE (RARE ITEM; GREAT COLOR; HAS SMALL PULLED POINT ON EDGE)**
- ___ 33. Fenton Lily of the Valley Carnival Tumbler - Blue (very rare item; great color and irid.; 2 pinheads)
- ___ 34. 8 - 8 1/2" Fenton Two Flowers Carnival Spatula ftd. Ruffled Bowl - Green (rare color for this item; nice)
- ___ 35. **8" FENTON PLAID CARNIVAL ROUND FLARED BOWL - GREEN (VERY RARE ITEM IN A RARE SHAPE AND COLOR)**
- ___ 36. Dugan Maple Leaf Carnival Covered Butter Dish - Pur. (scarce; silvery)
- ___ 37. **9 - 9 1/2" M'BURG BLACKBERRY WREATH CARNIVAL SQUARE CRIMPED EDGE BOWL - MARI. (RARE SHAPE FOR THIS ITEM; RADIUM)**
- ___ 38. 7 1/2" M'burg Little Stars Carnival Ruffled Bowl - Green (excellent example; tiny manuf. split on edge)
- ___ 39. 5" M'burg Blackberry Wreath Carnival Ruffled Crimped Edge Sauce - Amy. (nice radium finish)
- ___ 40. **DUGAN CONSTELLATION CARNIVAL STEMMED RUFFLED COMPOTE - SUN COLORED LAVENDER (SUPER ODD COLOR AND TINT; NICE IRID.)**
- ___ 41. Czech Roll Carnival 6 pc. Wine Set - Lt. Mari. / Blue Trim (signed and very rare and unusual)
- ___ 42. Czech Roll Carnival Large Flared Spittoon or Vase - Clear / Irid. (super irid.; unusual)
- ___ 43. Czech Melon Ribbed Carnival Large Flared Spittoon or Vase - Mari. / Black Trim (very scarce; nice irid.)
- ___ 44. Czech Mountain Lake Scene Large Hanging Hall Shade - Mari. (scarce; nice decoration)
- ___ 45. Maple Leaf Stemmed Jelly Compote - Green Opal. (very scarce shape; nice opal.)
- ___ 46. Scroll with Acanthus Stemmed Jelly Compote - Blue Opal. (nice opal.)
- ___ 47. N'wood Wild Bouquet Stemmed Jelly Compote - Clear Opal. (scarce)
- ___ 48. N'wood Wild Bouquet Covered Sugar, Creamer and Spooner - Clear Opal. (very scarce set; finial has small chip)
- ___ 49. X-Ray 5 pc. Berry Set - Green / Crystal (nice set)
- ___ 50. **N'WOOD DAISY AND FERN WATER PITCHER WITH PARIAN SWIRL MOLD AND 1 TUMBLER - CRANBERRY OPAL. (RARE AND EXTREMELY DESIRABLE; SUPER COLOR; TUMBLER AS IS)**
- ___ 51. **N'WOOD DAISY AND FERN BULBOUS SQUARE TOP CRIMPED WATER PITCHER - CRANBERRY OPAL. (VERY SCARCE; NICE OPAL. ON TOP; DESIRABLE)**
- ___ 52. N'wood Chrysanthemum Enameled Decorated Tankard Water Pitcher - Green / Frosted
- ___ 53. N'wood Chrysanthemum Enameled Decorated Tankard Water Pitcher - Crystal Frosted (has #1105 on base)
- ___ 54. N'wood "Harvest Grape" Enameled Decorated Tankard Water Pitcher and 2 Tumblers - Crystal Frosted (great gold decoration; has #1126 on base)
- ___ 55. N'wood "Gold Banded Flower" Enameled Decorated Tankard Water Pitcher and 2 Tumblers - Crystal Frosted (nice decoration; has #1115 on base)
- ___ 56. **N'WOOD "BANDED STARFLOWER" ENAMELED DECORATED TANKARD WATER PITCHER AND 2 TUMBLERS - CRYSTAL CRANBERRY (SCARCE AND DESIRABLE; P. 88, #401)**
- ___ 57. N'wood Crocus Enameled Decorated Tankard Water Pitcher - Crystal Blue (scarce; nice decor.; p. 88, #400)
- ___ 58. N'wood Floral Enameled Decorated Tankard Water Pitcher - Crystal
- ___ 59. N'wood "Peony" Enameled Decorated Tankard Water Pitcher - Crystal Green (scarce)
- ___ 60. N'wood Floral Enameled Decorated Tankard Water Pitcher and 6 Tumblers - Crystal Blue
- ___ 61. N'wood "Lily of the Valley" Enameled Decorated Tankard Water Pitcher and 5 Tumblers - Crystal Green (nice set)
- ___ 62. N'wood "Harvest Strawberry" Enameled Decorated Tankard Water Pitcher and 2 Tumblers - Crystal Frosted (scarce; nice gold trim; #096 on base)
- ___ 63. N'wood "Spring Shasta Daisy" Enameled Decorated Tankard Water Pitcher - Green Frosted (scarce; #964 on base)
- ___ 64. N'wood "Enameled Grape" Decorated Tankard Water Pitcher and 3 Tumblers - Blue Frosted (scarce; attractive)
- ___ 65. N'wood "Starflower" Enameled Decorated Tankard Water Pitcher and 5 Tumblers - Blue Frosted (scarce)
- ___ 66. N'wood "Wyreth" Enameled Decorated Tankard Water Pitcher and 6 Tumblers - Green Frosted (very scarce; #985 on base)
- ___ 67. N'wood "Lily of the Valley" Enameled Decorated Tankard Water Pitcher - Crystal Blue (nice)
- ___ 68. N'wood "Lily of the Valley" Enameled Decorated Tankard Water Pitcher - Green Frosted (nice; has #1101 on base)
- ___ 69. N'wood Floral Enameled Decorated Tankard Water Pitcher - Crystal Blue
- ___ 70. **N'WOOD DAFFODIL TANKARD WATER PITCHER - GREEN OPAL. (VERY RARE AND EXTREMELY DESIRABLE; SUPER ITEM WITH SUPER OPAL.)**
- ___ 71. **N'WOOD DAFFODIL TANKARD WATER PITCHER - CLEAR OPAL. (ANOTHER RARITY SELDOM SOLD; GREAT OPAL.)**
- ___ 72. **N'WOOD POINSETTIA TANKARD WATER PITCHER - GREEN OPAL. (RARE AND DESIRABLE; A BIT DARKER TINT; REALLY NICE)**
- ___ 73. **N'WOOD POINSETTIA TANKARD WATER PITCHER - CLEAR OPAL. (VERY SCARCE; DESIRABLE; GREAT OPAL.)**
- ___ 74. N'wood Floral Bulbous Enameled Decorated Water Pitcher - Crystal Blue
- ___ 75. **N'WOOD INVERTED FAN AND FEATHER FTD. WATER PITCHER - CUSTARD / DECORATED (EXTREMELY RARE ITEM; REALLY NICE DECORATION AND GOLD TRIM)**
- ___ 76. **N'WOOD MAPLE LEAF WATER PITCHER AND 6 TUMBLERS - CUSTARD (VERY RARE SET; NICE DECORATION - A TOUGHIE!)**
- ___ 77. **N'WOOD GENEVA FTD. WATER PITCHER AND 6 TUMBLERS - CUSTARD (RARE SET WITH SUPER DECORATION; VERY NICE)**
- ___ 78. N'wood Chrysanthemum Sprig Water Pitcher - Custard (scarce; has goofus trim)
- ___ 79. N'wood Jackson ftd. Water Pitcher and 1 Tumbler - Custard (very scarce; hard to find; has goofus trim)
- ___ 80. **N'WOOD BEADED CIRCLE WATER PITCHER AND 4 TUMBLERS - CUSTARD (EXTREMELY RARE AND DESIRABLE SET; REALLY NICE DECORATION)**
- ___ 81. **N'WOOD INTAGLIO WATER PITCHER AND 6 TUMBLERS - CUSTARD (VERY RARE SET; HAS SCARCE BLUE STAIN WITH GOLD)**
- ___ 82. **N'WOOD FAN FTD. WATER PITCHER - CUSTARD (SUPER ITEM; VERY RARE; GREAT GOLD TRIM)**

83. N'wood Louis XV ftd. Water Pitcher - Custard (decoration worn a bit; scarce)
84. N'wood Floral Bulbous Enameled Decorated Water Pitcher and 5 Tumblers - Crystal / Gold Decor. (nice decor.)
85. N'wood Floral Tankard Cylinder Water Pitcher and 2 Tumblers - Crystal Frosted
86. N'wood "Lily of the Valley" Enameled Decorated Tankard Water Pitcher - Crystal Frosted
87. N'wood (?) Nouveau Floral Enameled Decorated Water Pitcher - Crystal
88. N'wood Hobnail Water Pitcher - Clear Opal. (scarce)
89. **N'WOOD CIRCLE SCROLL WATER PITCHER AND 1 TUMBLER - CLEAR OPAL. (VERY SCARCE AND DESIRABLE; NICE OPAL.)**
90. **N'WOOD ARGONAUT SHELL WATER PITCHER - BLUE OPAL. (RARE ITEM; SIGNED IN SCRIPT; VERY NICE!)**
91. N'wood Scroll with Acanthus Water Pitcher and 1 Tumbler - Crystal Green / Gold (very scarce; nice color and gold decor.)
92. Dugan Diamond Waving Quill Squatty Bulbous Water Pitcher and 1 Tumbler - Green / Gold (very scarce and desirable; nice decor.)
93. N'wood Netted Apple Blossom Water Pitcher and 1 Tumbler with Parian Swirl Mold - Decorated Milk Glass (very scarce; has really nice green trim)
94. N'wood Netted Royal Oak Water Pitcher and 3 Tumblers - Decorated Milk Glass (very scarce; pitcher and 2 tumblers green trim - one pink trim)
95. **N'WOOD ROYAL OAK BULBOUS WATER PITCHER - RUBINA (VERY SCARCE; EXCELLENT COLOR AND AND QUALITY)**
96. N Drapery Water Pitcher and 1 Tumbler - Blue Opal. (scarce; nice color and opal.)
97. **N'WOOD NESTOR WATER PITCHER AND 1 ENAMELED DECORATED TUMBLER - CRYSTAL BLUE (SCARCE AND VERY DESIRABLE; NICE DECORATION)**
98. N'wood Ribbed Pillar Water Pitcher - Cranberry Spatter (scarce; nice color)
99. **N'WOOD ROYAL IVY WATER PITCHER - FROSTED RUBINA (SCARCE; NICE COLOR AND QUALITY)**
100. **N'WOOD HOBNAIL AND PANELLED THUMB-PRINT 5 PC. WATER SET - VASELINE OPAL. (VERY SCARCE SET WITH EXCELLENT COLOR AND OPAL.)**
101. N'wood Paneled Sprig Water Pitcher and 2 Tumblers - Rubina (scarce color; very attractive)
102. Dugan Quill Tankard Water Pitcher - Cobalt Blue (very scarce; gold a bit worn)
103. N'wood Fan ftd. Water Pitcher - Crystal Blue (scarce; nice color)
104. N'wood Fan ftd. Water Pitcher - Crystal Green (scarce; nice color)
105. **N'WOOD JEWELLED HEART WATER PITCHER - BLUE OPAL. (RARE AND DESIRABLE; NICE OPAL.)**
106. N'wood Jewelled Heart Water Pitcher - Crystal Green / Gold (scarce; nice gold)
107. N'wood Jewelled Heart Water Pitcher - Crystal
108. N'wood Enameled Floral Bulbous Based Water Pitcher and 6 Tumblers - Clear / Frosted Blue
109. N'wood Enameled Floral Bulbous Based Water Pitcher - Crystal Blue
110. **N'WOOD S REPEAT WATER PITCHER - AMY. / GOLD FLASH (VERY SCARCE; A BIT OF IRID. ON FLASH)**
111. N'wood S Repeat Water Pitcher - Crystal Blue (scarce; has light gold decor.)
112. N Atlas 7 pc. Water Set - Crystal / Cranberry Flash with Gold Trim (scarce set)
113. N Atlas 7 pc. Water Set - Crystal
114. N Flute Water Pitcher - Crystal
115. **N'WOOD LEAF UMBRELLA BULBOUS WATER PITCHER - CRYSTAL BLUE / WHITE CASED (RARE AND VERY DESIRABLE; NICE COLOR AND QUALITY)**
116. **N'WOOD LEAF UMBRELLA BULBOUS WATER PITCHER - CRANBERRY (ANOTHER RARE AND DESIRABLE ITEM; NICE)**
117. **N'WOOD LEAF MOLD BULBOUS WATER PITCHER WITH TWISTWD HANDLE - LIME GREEN SATIN (EXTREMELY RARE ITEM; ONLY ONE I'VE SEEN - REALLY NEAT! NORTHWOOD P. 68, #155)**
118. **N'WOOD LEAF MOLD WATER PITCHER - RED SPATTER CANARY (RARE AND DESIRABLE; GETTING TOUGH TO FIND)**
119. **N'WOOD ROYAL IVY WATER PITCHER - CRYSTAL RUBINA (SCARCE; DESIRABLE)**
120. **N'WOOD ALASKA WATER PITCHER AND 2 TUMBLERS - VASELINE OPAL. / ENAMELED (RARE AND VERY DESIRABLE; EXCELLENT COLOR AND DECORATION)**
121. **N'WOOD ALASKA WATER PITCHER - CRYSTAL GREEN / ENAMELED (RARE WITH ENAMELED DECOR.; NICE EXAMPLE)**
122. N Alaska Water Pitcher - Vaseline Opal. (very scarce; nice color and opal.; cracked)
123. N'wood Barbella 7 pc. Water Set - Cobalt Blue / Gold Decor. (very scarce set; pretty good gold; pictured in Northwood book)
124. N'wood Jackson ftd. Water Pitcher and 1 Tumbler - Blue Opal. / Goofus Trim (scarce; pretty nice decor.)
125. **N G & C CARNIVAL PUNCH CUP - AQUA OPAL. (RARE AND VERY DESIRABLE; NICE COLOR AND OPAL.)**
126. **N ACORN BURR CARNIVAL PUNCH CUP - AQUA OPAL. (RARE AND VERY DESIRABLE; SUPER PASTEL OPAL.; HAS SMALL CHIP ON BASE)**
127. **N G & C CARNIVAL TUMBLER - ICE GREEN (VERY RARE; IRID. A BIT SILVERY)**
128. **DUGAN CIRCLE SCROLL CARNIVAL TUMBLER - DK. MARI. (VERY RARE AND DESIRABLE; SUPER COLOR AND IRID.)**
129. (2) Dugan Beaded Shell Carnival Tumblers - Dk. Mari. (selling choice)
130. **9 1/2" M'BURG MANY STARS CARNIVAL 6 RUFFLED BOWL - AMY. (VERY DESIRABLE; HAS SUPER RADIUM FINISH)**
131. Dugan Constellation Carnival Stemmed Ruffled Compote - White (scarce; nice)
132. Dugan Floral and Grape Carnival Tumbler - Amy.
133. N Enameled Cherries Carnival Tumbler - Blue
134. Fenton Enameled Cherries Carnival Tumbler - Blue
135. **FENTON PERSIAN MEDALLION CARNIVAL SMALL SIZED STEMMED RUFFLED COMPOTE - WHITE (VERY SCARCE; GREAT COLOR AND IRID. - NICE!)**
136. Imperial Lustre Rose Carnival Tumbler - Mari.
137. Depression Glass Royal Lace Ice Lip Water Pitcher and 4 Tumblers - Cobalt Blue (very scarce; desirable)
138. **FENTON G & C CARNIVAL FTD. CENTERPIECE BOWL - GREEN (RARE ITEM IN A VERY RARE COLOR - REALLY NICE)**
139. **FENTON TWO ROW OPEN EDGE CARNIVAL 2 SIDED HAT - REVERSE AMBERINA OPAL. (RARE AND EXTREMELY DESIRABLE COLOR; A SUPER ITEM)**
140. **FENTON TWO ROW OPEN EDGE CARNIVAL SQUARE RUFFLED HAT - RED (NICE COLOR AND VERY DESIRABLE)**

- ___ 141. N Peach 7 pc. Water Set - Crystal Green / Gold (nice set)
- ___ 142. N Peach 5 pc. Berry Set - Crystal / Decor.
- ___ 143. N Cherry and Cable Covered Cracker Jar - Crystal / Decor. (scarce item)
- ___ 144. N Cherry and Cable 4 pc. Table Set - Crystal Decor. (sold as a set)
- ___ 145. **N'WOOD LEAF MEDALLION (REGENT LINE) WATER PITCHER AND ONE TUMBLER - CRYSTAL GREEN / GOLD (RARE AND HAS REALLY NICE DECOR.)**
- ___ 146. **N'WOOD FLUTED SCROLL FTD. WATER PITCHER WITH ENAMELED DECOR. AND 1 TUMBLER - VASELINE OPAL. (VERY SCARCE AND DESIRABLE)**
- ___ 147. N'wood Fluted Scroll 5 pc. Water Set - Vaseline Opal. (scarce; nice opal. - no decor.)
- ___ 148. N'wood Beaded Circle Water Pitcher - Crystal Green / Decor. (very scarce item; nice decor.)
- ___ 149. N'wood Nestor Water Pitcher and 1 Tumbler - Crystal Green / Decor. (very scarce item; nice decor.)
- ___ 150. **N'WOOD NESTOR 5 PC. WATER SET - CRYSTAL AMY. / DECOR. (VERY SCARCE SET; EXCELLENT DECOR.)**
- ___ 151. Fenton Inverted Coin Dot Bulbous 8 pc. Water Set - Green Opal. (scarce set)
- ___ 152. N Flute 7 pc. Water Set - Cranberry Flash / Gold Decor.
- ___ 153. N'wood Jewelled Heart 7 pc. Water Set - Clear Opal. (nice opal.)
- ___ 154. N Drapery 5 pc. Water Set - Clear Opal. (nice opal.)
- ___ 155. **N'WOOD PARIAN SWIRL ENAMELED DECORATED WATER PITCHER AND 1 TUMBLER - BLUE SATIN (VERY RARE ITEM; N'WOOD BOOK P. 58, #4)**
- ___ 156. **N'WOOD JEWEL LINE (THREADED SWIRL) BULBOUS WATER PITCHER - RUBINA (VERY SCARCE; NICE COLOR AND QUALITY)**
- ___ 157. N Coin Spot Bulbous Water Pitcher and 1 Tumbler - Blue Opal. (very scarce and desirable; signed N)
- ___ 158. N Cherry & Lattice 7 pc. Water Set - Crystal / Decor. (desirable; has red and gold trim)
- ___ 159. N Cherry and Cable 5 pc. Water Set - Crystal / Decor. (nice decor.)
- ___ 160. **N'WOOD EVERGLADES 7 PC. WATER SET - BLUE OPAL. / GOLD (RARE AND VERY DESIRABLE SET; GREAT COLOR AND DECOR.)**
- ___ 161. **N'WOOD JEWEL AND FLOWER WATER PITCHER - VASELINE OPAL. / GOLD TRIM (VERY SCARCE ITEM WITH NICE DECOR.)**
- ___ 162. **SWAG WITH BRACKETS 7 PC. FTD. WATER SET - BLUE OPAL. (SCARCE SET; PRETTY GOOD FEET AND OPAL.)**
- ___ 163. Fenton Honeycomb and Clover 7 pc. Water Set - Crystal Green / Gold (scarce set to find complete; nice decor.)
- ___ 164. **N'WOOD ROYAL IVY WATER PITCHER - FROSTED RUBINA (SCARCE AND VERY DESIRABLE PATTERN; NICE)**
- ___ 165. **N'WOOD CIRCLE SCROLL 6 PC. WATER SET - BLUE OPAL. (RARE PATTERN; VERY DESIRABLE; NICE OPAL. AND PERFECT)**
- ___ 166. N'wood Royal Oak Covered Butter Dish - Frosted Rubina (very scarce; not many around if you're looking)
- ___ 167. N'wood Royal Oak Covered Sugar Dish - Frosted Rubina (another scarce item as above)
- ___ 168. **PALM BEACH 4 PC. TABLE SET - VASELINE OPAL. (RARE AND VERY DESIRABLE SET; COMPLETE AND PERFECT)**
- ___ 169. Tokyo Creamer, Spooner and Covered Sugar Dish - Blue Opal. (scarce items; sold choice)
- ___ 170. ? - your guess is as good as mine!
- ___ 171. N Memphis Water Pitcher - Crystal Green / Gold Decor. (scarce; nice decor)
- ___ 172. (7) N Memphis Tumblers - Crystal (sold so much each for set)
- ___ 173. N'wood Paneled Strawberry and Greek Key Tankard Water Pitcher and 1 Tumbler - Crystal / Gold Decor. (scarce)
- ___ 174. N Strawberry and Cable Tankard Water Pitcher - Crystal / Gold Decor. (scarce item; nice)
- ___ 175. N Plums and Cherries (2 Fruits) 7 pc. Water Set - Crystal / Decor. (rare set; nice red and gold decor.)
- ___ 176. N'wood Jewel and Flower 5 pc. Water Set - Clear Opal. (scarce)
- ___ 177. N Regal Water Pitcher and 2 Tumblers - Clear Opal. (scarce items)
- ___ 178. American Beauty (Rose) 7 pc. Water Set - Crystal Green / Gold (scarce set; nice decor.)
- ___ 179. N'wood Gold Rose Water Pitcher and 2 Tumblers - Crystal / Gold (scarce)
- ___ 180. **JEFFERSON SWIRLING MAIZE BULBOUS WATER PITCHER - BLUE OPAL. (RARE ITEM; NICE COLOR AND OPAL. - A TOUGHIE!)**
- ___ 181. N'wood "Lily of the Valley" Enameled Water Pitcher - Crystal / Decor. (has #121 on base)
- ___ 182. 11 - 12" Tall Cylinder Vase with Enameled Morning Glory - Crystal Frosted (great decor.)
- ___ 183. N'wood Floral Tankard Water Pitcher and 1 Tumbler - Crystal Frosted
- ___ 184. N'wood Cylinder Tankard 7 pc. Water Set with Enameled Decor. - Blue Crystal (has #983 on base)
- ___ 185. **DUGAN SWASTIKA / CLUBS AND SPADES MOLD TANKARD WATER PITCHER - CLEAR OPAL. (VERY RARE PATTERN; NOT OFTEN OFFERED FOR SALE)**
- ___ 186. Dugan Clubs and Spades Tankard Water Pitcher and Tumbler - Crystal Green / Gold (scarce items; nice decor.)
- ___ 187. Dugan Clubs and Spades 7 pc. Tankard Water Set - Crystal / Gold (scarce set; nice decor.)
- ___ 188. N'wood Netted Oak Water Pitcher - Decor. Milk Glass (scarce; underpriced)
- ___ 189. N'wood Paneled Sprig Water Pitcher - Decor. Milk Glass (scarce; underpriced)
- ___ 190. **N'WOOD (?) SQUATTY BULBOUS DAFODIL WATER PITCHER - VASELINE OPAL. (EXTREMELY RARE ITEM; HAS BROKEN PONTIL; PICTURED IN N'WOOD BOOK; A SUPER ITEM; NICE)**
- ___ 191. N Lustre Flute Water Pitcher - Clear Opal. (rare item; not often sold)
- ___ 192. N'wood Intaglio Water Pitcher and 1 Tumbler - Clear Opal. (nice opal.)
- ___ 193. (4) Fenton Honeycomb and Clover Tumblers - Clear Opal. (sold so much each for set)
- ___ 194. **N'WOOD BEADED OVAL AND SAND WATER PITCHER - APPLE GREEN / ENAMELED DECOR. (RARE ITEM WITH NICE DECOR.)**
- ___ 195. **DUGAN CORNFLOWER 6 PC. TANKARD WATER SET - GREEN / GOLD (VERY SCARCE SET; NICE GOLD DECOR.)**
- ___ 196. **N'WOOD INVERTED FAN AND FEATHER 5 PC. WATER SET - CRYSTAL GREEN / GOLD (RARE SET; DARK COLOR WITH REALLY NICE GOLD DECOR.)**
- ___ 197. N'wood Louis XV ftd. Water Pitcher and Tumbler - Crystal Green / Gold (scarce; really nice decor.)
- ___ 198. N'wood Geneva ftd. Water Pitcher - Crystal Green / Gold (scarce; nice decor.)
- ___ 199. N Interior Swirl Carnival Bulbous Water Pitcher - Green (very scarce and underpriced; nice color)

200. **N EMBROIDERED MUMS CARNIVAL RUFFLED BOWL WITH RIBBED EXTERIOR - ICE BLUE (RARE ITEM; NICE, AVERAGE COLOR AND IRID.)**
201. **N PEACOCK AT THE FOUNTAIN CARNIVAL SPOONER - ELEC. BLUE (SUPER RED AND BLUE IRID.; GREAT PIECE)**
202. **N THREE FRUITS MEDALLION STIPPLED CARNIVAL FTD. RUFFLED BOWL - ELEC. BLUE (VERY SCARCE ITEM; HAS BRIGHT BLUE CENTER, RED - YELLOW EDGE)**
203. N Three Fruits Carnival Ruffled Bowl with Plain Exterior - Honey Amber / Mari. (scarce color tint; great irid.)
204. N Leaf and Beads Domed ftd. Bowl with Crimped Edge - Clear Opal. (odd shape)
205. N'wood Argonaut Shell (Nautilus) Domed Ruffled Candy Dish - Vaseline Opal. (scarce greenish tint)
206. Dugan Constellation Carnival Stemmed Ruffled Compote - White (frosty; nice irid.)
207. Dugan Grape Delight 6 ftd. Nut Bowl - White (very scarce shape; nice)
208. Dugan / Diamond Lustre and Clear Carnival Large Cupped Bowl - Red (scarce; gold irid.)
209. **FENTON KITTENS CARNIVAL 4 SIDED RUFFLED BOWL - BLUE (RARE AND ALWAYS DESIRABLE; GOLDISH)**
210. 8 1/2" Fenton Two Flowers Carnival Ice Cream Shaped Bowl with Collar Base - Mari. (extremely rare without feet; nice color and irid.)
211. Fenton Blackberry 2 Row Open Edge Carnival Ruffled Basket - Amy. (very scarce; very attractive item)
212. Fenton 2 Row Open Edge Carnival Ruffled Basket - Lt. Amy. / Mari.
213. **6" FENTON VINTAGE GRAPE CARNIVAL PLATE - GREEN (RARE SIZE; AVERAGE COLOR; SATINY IRID.)**
214. **EUROPEAN TIGER LILY CARNIVAL TUMBLER - BLUE (SCARCE ITEM; NICE AVERAGE COLOR AND IRID.)**
215. **N DRAPERY CARNIVAL SPOONER - WHITE (EXTREMELY RARE ITEM - ONE OF TWO KNOWN - SUPER!)**
216. **N LEAF AND BEADS CARNIVAL FTD. ROSE BOWL - RENNINGER BLUE (VERY ODD COLOR; AVERAGE IRID.)**
217. **N G & C CARNIVAL LARGE ICE CREAM BOWL WITH BASKETWEAVE EXTERIOR - WHITE (VERY SCARCE; REAL NICE IRID.)**
218. **N ROUND CARNIVAL BUSHEL BASKET - AQUA OPAL. (VERY SCARCE; PRETTY NICE COLOR AND IRID.)**
219. 19 1/2" N Tree Trunk Carnival Swung Funeral Vase - Pur. (rare and very desirable; has chip along top edge)
220. 12 - 14" N Tree Trunk Carnival Mid-size Swung Vase - Mari. (very scarce; dark satiny finish)
221. Imperial Broken Arches Carnival 6 pc. Punch Set - Mari. (scarce; nice color)
222. Czech Enameled Barn Swallows Tankard Water Pitcher - Clear / Mari. (rare item with exceptional enameled decor.)
223. U.S. Glass Massachusetts Carnival Water Pitcher - Mari. (extremely rare - 1st I've seen; has a couple small flakes on base)
224. M'burg Primrose Carnival Flared "Salad" Bowl - Green (radium finish; nice irid.)
225. **U.S. GLASS (?) "ROSE GARDEN" CARNIVAL HIGH RELIEF COVERED POWDER JAR - MARI. (EXTREMELY RARE - 1st REPORTED EXAMPLE IN CARNIVAL, TONS KNOWN IN GOOFUS; SUPER, SUPER)**
226. **CONSOLIDATED REGAL IRIS GONE WITH THE WIND LAMP - MARI. (EXTREMELY RARE; BUTTERSCOTCH COLOR; TOP GLOBE HAS A SPIDER)**
227. (5) Grape and Gothic Arches Tumblers - Pearlized Custard / Gold (very scarce with excellent trim; sold so much each for set)
228. N Grape and Gothic Arch Tumbler - Pearlized Custard (scarce)
229. N Interior Poinsettia Tumbler - Clear Opal.
230. **FERN BLOWN TUMBLER - CRANBERRY OPAL. (VERY SCARCE; GREAT COLOR AND OPAL.; NICE)**
231. **N'WOOD LEAF UMBRELLA TUMBLER - MAUVE (PINK CASED) (VERY SCARCE PATTERN - TOUGH TO FIND)**
232. N Inverted Coindot Tumbler - Blue Opal. (signed N; scarce)
233. Fenton Crocus Carnival Enameled Tumbler - Ice Green (scarce)
234. Reverse Swirl Tumbler - Blue Opal. (rough on rim)
235. Hobnail Tumbler (molded, not blown) - Blue Opal.
236. N Floral Enameled Tumbler - Crystal / Frosted (signed)
237. (2) Odd Floral Enameled Tumblers - Crystal Green / Frosted
238. N Grape and Gothic Arches Water Pitcher - Crystal Green / Gold (scarce; nice decor.)
239. Columbia 5 pc. Water Set - Cranberry / Crystal (scarce set)
240. **N G & C 2 HANDLED BON BON WITH BASKETWEAVE EXTERIOR - VASELINE OPAL. (VERY RARE NORTHWOOD ITEM; GREAT COLOR)**
241. N'wood Novelty Corn Vase - Blue Opal. (scarce and desirable; nice color and opal.)
242. N'wood Novelty Corn Vase - Vaseline Opal. (scarce and very desirable; nice color and opal.)
243. N'wood Novelty Corn Vase - Clear Opal. (scarce)
244. Dugan Mary Ann 2 Handled Vase - Clear Opal. (very scarce)
245. **DIAMOND SPEARHEAD TOOTHPICK HOLDER - BLUE OPAL. (VERY SCARCE AND DESIRABLE COLOR)**
246. Diamond Spearhead Stemmed Jelly Compote - Cobalt Blue Opal. (scarce; nice color)
247. Diamond Spearhead Individual Berry Bowl - Cobalt Blue Opal. (scarce; nice color)
248. **DIAMOND SPEARHEAD TALL CREAMER - VASELINE OPAL. (VERY SCARCE AND DESIRABLE; NICE ITEM)**
249. Diamond Spearhead Spooner (?) - Vaseline Opal. (scarce)
250. Diamond Spearhead Tumbler - Vaseline Opal. (scarce; nice opal.)
251. Diamond Spearhead Toothpick Holder - Vaseline Opal. (scarce)
252. Diamond Spearhead Stemmed Jelly Compote - Vaseline Opal. (very scarce)
253. Diamond Spearhead Toothpick Holder - Emerald Green Opal. (scarce; nice color)
254. Diamond Spearhead Individual Berry Bowl - Green Opal. (scarce)
255. Diamond Spearhead "Child's" Handled Mug - Vaseline Opal. (scarce)
256. Novelty Stump Mug - Blue Opal.
257. Novelty Stump Mug - Green Opal.
258. (2) Jefferson Iris Meander Toothpick Holders - 1 - Green Opal. / 1 - Clear Opal. (selling choice)
259. Ribbed Spiral Toothpick Holder - Blue Opal.
260. **N PEACOCKS RUFFLED BOWL WITH RIBBED EXTERIOR - BLUE OPAL. (NOT CARNIVAL; VERY SCARCE; NICE COLOR)**

261. N Poinsettia and Lattice ftd. Ruffled Bowl with Ribbed Exterior - Clear Opal. (scarce; desirable)
262. Dugan Windflower Ruffled Bowl - Blue Opal. (scarce)
263. **FISH IN THE SEA SWUNG NOVELTY VASE - GREEN OPAL. (VERY SCARCE AND DESIRABLE; NICE)**
264. **JOLLY BEAR RUFFLED CRIMPED EDGE BOWL - CLEAR OPAL. (VERY SCARCE PATTERN; NICE OPAL.)**
265. **NEW ALBANY WREATH AND SHELL FTD. TOOTHPICK HOLDER - CLEAR OPAL. (SCARCE AND VERY DESIRABLE; GETTING TOUGH!)**
266. **REVERSE SWIRL SALT SHAKER - CRANBERRY OPAL. (VERY SCARCE AND DESIRABLE)**
267. Reverse Swirl Salt Shaker - Blue Opal.
268. Reverse Swirl Salt Shaker - Frosted Clear Opal.
269. Tall Swirl Salt Shaker - Clear Opal.
270. Reverse Swirl Covered Mustard Jar - Blue Opal. (very desirable item; nice color and opal.)
271. Old Man Winter Large and Small Handled Baskets - Blue Opal. (very desirable; selling choice)
272. Old Man Winter Large and Small Handled Baskets - Vaseline Opal. (very desirable; selling choice)
273. Old Man Winter Large and Small Handled Baskets - Green Opal. (very desirable; selling choice)
274. Old Man Winter Large and Small Handled Baskets - Clear Opal. (very desirable; selling choice)
275. N Acorn Burr Individual Berry Bowl - Clear Opal. (rare item; not often found)
276. Novelty Squirrel Jack in the Pulpit Vase - Clear Opal. (scarce; nice shape)
277. Lorna Vase - Blue Opal. (scarce)
278. Lorna Vase - Vaseline Opal. (scarce)
279. Lorna Vase - Clear Opal. (scarce)
280. Palisades Squatty Vase - Green Opal. (scarce)
281. Piasa Bird Tri-Cornered ftd. Bowl - Clear Opal. (very scarce)
282. 9" Fenton Vintage Grape Ruffled Bowl - Blue Opal. (very scarce)
283. 5 - 7" Jefferson Iris Meander Plate - Green Opal.
284. 5 - 7" Jefferson Iris Meander Plate - Clear Opal.
285. N Peacock at the Urn Individual Ice Cream Bowl - Custard (scarce; desirable)
286. 7 1/2" Prayer Rug Flat Plate - Custard
287. 6" Prayer Rug Flat Plate - Custard
288. Fenton Sailboat Stemmed Wine Glass - Custard
289. N'wood Enameled "Starflower" Tankard from Greek Key Mold and 4 Tumblers - Crystal / Decor. (very scarce in this mold)
290. **N'WOOD FLORAL ENAMELED TANKARD FROM GREEK KEY MOLD - CRYSTAL GREEN (HAS #1102 ON BASE WITH ORIGINAL "H. NORTH-WOOD CO., WHEELING, W. VA." LABEL)**
291. N'wood Flora Enameled tankard from Greek Key Mold - Crystal Blue (very scarce; a desirable color; has #1123)
292. N'wood Enameled "Grapes" Tankard from Greek Key Mold - Green Frosted (scarce; nice decor.)
293. N'wood Enameled "Daisies" Tankard from Greek Key Mold - Green Frosted (scarce; nice irid.; has #78 on base)
294. N'wood Enameled "Magnolia" Tankard from Greek Key Mold - Crystal Frosted (scarce; nice decor.)
295. N'wood Enameled "Magnolia" Tankard from Greek Key Mold - Crystal Frosted (ref. #102 - 105)
296. Enameled Geometric Floral Designed Cylinder Tankard Water Pitcher and 6 Tumblers - Crystal Frosted
297. Enameled Floral Cylinder Tankard Water Pitcher and 6 Tumblers - Green Crystal (#934 on base)
298. Enameled "Vintage Grape" Cylinder Tankard Water Pitcher and 6 Tumblers - Crystal Frosted
299. Enameled "Vintage Grape" Bulbous Water Pitcher and 6 Tumblers - Green Frosted
300. Late Period L.G. Wright Daisy and Fern 6 pc. Bulbous Water Set - Vaseline Opal. (nice color and collectible)
301. Enameled "Red and Blue" Floral Ruffled Top Pitcher and 4 Tumblers - Crystal Green (#935 on base)
302. N'wood Floral Enameled Water Pitcher from Wishbone Mold and 4 Tumblers - Crystal Frosted (very scarce mold; nice decor.)
303. Enameled Floral Bulbous Water Pitcher - Green Frosted (#1050 on base)
304. Enameled "Orchard" Tankard Water Pitcher and 1 Tumbler - Crystal Green (scarce)
305. Enameled Floral Tankard Water Pitcher - Cranberry (very desirable; nice color and decor.)
306. Enameled Floral Tankard Water Pitcher - Crystal Green
307. Enameled Floral Tankard Water Pitcher and 5 Tumblers - Crystal Green (scarce; has #990 on base)
308. Enameled Floral Tankard Water Pitcher - Blue / Frosted (nice color)
309. Red / Yellow Enameled Bulbous Water Pitcher and 4 Tumblers - Clear / Frosted
310. N Floral Enameled Cylinder Tankard Water Pitcher and 6 Tumblers - Blue Crystal (scarce; has #1085 on base)
311. Enameled "Red Iris" Floral Tankard Water Pitcher and 5 Tumblers - Crystal (has #1130 on base)
312. Enameled "Lilies" Tankard Water Pitcher and 6 Tumblers - Crystal (has #963 on base)
313. **N'WOOD INVERTED FAN AND FEATHER COVERED FTD. SUGAR BOWL - NILE GREEN OPAQUE (EXTREMELY RARE COLOR; ONLY A COUPLE KNOWN EXAMPLES IN THIS COLOR)**
314. Enameled Floral Bulbous Water Pitcher - Green Frosted (has nice decor.)
315. Enameled Tankard Water Pitcher with Daisies and Red Floral - Crystal
316. Enameled Tankard Water Pitcher and 5 Tumblers - Crystal Amy. (nice - attractive)
317. Enameled Grape Tankard Water Pitcher - Crystal Frosted
318. Enameled Geometric Floral Tankard Water Pitcher and 4 Tumblers - Crystal Frosted / Gold (great decor.)
319. Fenton Enameled Bulbous Water Pitcher - Crystal Green (#1072 on base)
320. Mary Gregory Style Stag Enameled Pitcher and 1 Tumbler - Crystal (design worn a bit)
321. Pair 7" N'wood Bell Shaped Candlesticks - Coral / Red Slag
322. Pair 8" N'wood Paneled Candlesticks - Coral / Red Slag
323. N'wood Paneled Cathedral Shaped Small Size Covered Candy Dish - Coral / Red Slag
324. N'wood Flared Console Bowl with Original Black Base - Coral / Red Slag
325. Depression Era 13 pc. Covered Bulbous Water Set - Crystal Blue (a lot of glass here! has 2 coasters and 9 lemonades)
326. Ocean Shell Novelty ftd. Compote - Green Opal. (scarce item)
327. N Argonaut Shell Flared Candy Dish - Vaseline Opal. (scarce; signed in script)
328. N Sunflower Tri-Cornered Collar Based Bowl - Green / Goofus Decor.
329. SURPRISE!
330. SURPRISE!

