



AUCTION SERVICE

Carnival Glass Auctions

Saturday, February 11, 1989

at the Rodeway Inn

**401 U.S. Highway 19 South, Clearwater, Florida 34625
(813)799-1181**

and

Saturday, February 18, 1989

at the Marriott Hotel - Greenspoint

**255 Northbelt, Houston, Texas 77060
(713)875-4000**

We start 1989 with our southern encounters; the first being the Tampa Bay Clubs' Jamboree at the Rodeway Inn at Clearwater, Fla. and the second being at the Marriott Hotel - Greenspoint, Houston, Texas in conjunction with the Texas Carnival Glass Jamboree. Both auctions contain items of interest and something for everyone.

The Florida glass comes from the collection of Alfred and Betty Adam from Pennsylvania and the Houston glass is a selection from consignors from the East coast and Mid-west.

The Rodeway Inn of Clearwater is located on located on U.S. Route 19 South, just north of the Route 60 Intersection. You can make your reservations by calling the motel direct at (813)799-1181.

The Marriott Hotel - Greenspoint in Houston is located north of the city near the International airport. You can make your reservations by calling the hotel direct at (713)875-4000. Both motels are on major highways and their accommodations are very satisfactory. We hope you can join us for a good time in the good ole' South - buying, selling, trading and talking glass.

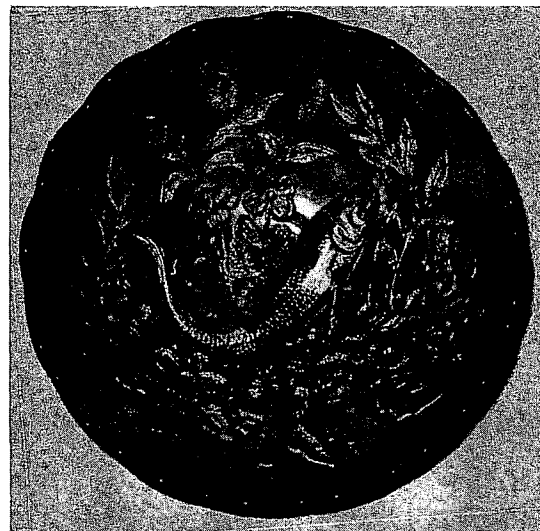

LOT #100, FLORIDA AUCTION

**MAIL BIDS due by Noon, Thurs. Feb 9, 1989 for Florida auction;
Noon, Thurs. Feb. 16, 1989 for Houston auction.**

Burns Auction Service

**Tom Burns
109 East Steuben Street
Bath, New York 14810
(607) 776-7942**

**Bill Richards
44 Water Street
Poland, Ohio 44514
(216) 757-2001**

Mail Bids honored under the following conditions:

1. No deposit required. Bidders will take full responsibility to honor any and all bids we execute for them. Payment in full plus postage and handling required after notification and before we ship any item to them.
2. Items are bid on in perfect condition with average or above average iridescence OR as listed in the brochures. Bids will not be carried out when damage on an item has been found during the auction.
3. Successful bidders will be notified by collect call from the auctioneer (**so be sure to include phone number**).
4. Phone inquiries about the glass or any other questions are welcome.
5. All non-successful bids will receive a result summary in the mail. Results of all bids will be provided.
6. If you have some other person at the auction bidding for you, they must pay for the item before taking it.
7. Mail bids due by Noon Thursday, Feb. 9th for Florida, Noon Thursday, Feb 16 for Houston. **NO LATER, PLEASE!**

February 11th, Clearwater, FL Auction

- | | | | |
|---------------------|---|-----------|--|
| _____ 1. | 9" Fenton Fine Rib Swung Vase - Mari. | _____ 31. | N ROUND BUSHEL BASKET - PUR. (SCARCE; NICE) |
| _____ 2. | Fenton Two Row Open Edge Hat - 2 sides up - Mari. | _____ 32. | N ROUND BUSHEL BASKET - PUR. (VERY SCARCE) |
| _____ 3. | Imperial Flute Toothpick Holder - Mari. (chip on one point) | _____ 33. | N ROUND BUSHEL BASKET - BLUE (SCARCE; NICE) |
| _____ 4. | Dugan Vintage Grape Covered Powder Jar - Mari. | _____ 34. | N ROUND BUSHEL BASKET - BLUE (SCARCE) |
| _____ 5. | Fenton Two Row Open Edge Hat with Miller's Furniture Adv. - Mari. (scarce with good color) | _____ 35. | N ROUND BUSHEL BASKET - MARI. (GOOD COLOR) |
| _____ 6. | ABC Storks Childs Cereal Bowl - Mari. (scarce) | _____ 36. | N Round Bushel Basket - Aqua Opal. (cracked) |
| _____ 7. | Imperial Grape 8 pc. Wine Set - Mari. | _____ 37. | Dugan Miniature Basketweave Handled Basket - Mari. |
| _____ 8. | Imperial Hobstar Band Water Pitcher - Lt. Mari. (chip on base) | _____ 38. | DUGAN BEADED BASKETWEAVE FLARED HANDLED BASKET - PUR. (RARE COLOR AND SHAPE) |
| _____ 9. | Imperial Fieldflower Water Pitcher - Green (scarce color) | _____ 39. | DUGAN BEADED BASKETWEAVE HANDLED BASKET - PUR. (RARE COLOR) |
| _____ 10. | IMPERIAL OCTAGON LARGE SIZE WATER PITCHER - PUR. (VERY RARE AND DESIRABLE) | _____ 40. | N G & C 14 PC. MASTER PUNCH SET - PUR. (SUPER COLOR AND QUALITY; SUPER NICE) |
| 35 _____ 11. | (2) IMPERIAL OCTAGON LARGE SIZE TUMBLERS - PUR. (RARE; TO BE SOLD SEPARATELY) - 15 | _____ 41. | N G & C SMALL SIZE FTD. FRUIT BOWL - GREEN (VERY SCARCE COLOR) |
| _____ 12. | (4) Imperial Octagon Large Size Tumblers - Pur. (all have some damage; selling choice) | _____ 42. | FENTON G & C LARGE SIZE FTD. FRUIT BOWL - BLUE (VERY RARE AND A STAND-OUT ITEM) |
| _____ 13. | Imperial Octagon Large Size Water Pitcher - Mari. (scarce) | _____ 43. | N G & C Ruffled Bowl with Meander exterior - Mari. (flake on edge) |
| _____ 14. | Imperial Octagon 8 pc. Wine Set - Mari. (base of stopper repaired) | _____ 44. | N G & C COVERED BUTTER DISH - GREEN (GOOD COLOR AND VERY SCARCE) |
| _____ 15. | Imperial Octagon Large Open Compote - Mari. (scarce) | _____ 45. | N G & C TANKARD WATER PITCHER - PUR. (GOOD COLOR AND VERY RARE) |
| _____ 16. | Imperial Windmill Water Pitcher - Mari. | _____ 46. | N G & C ftd. Hatpin Holder - Lt. Mari. (good satiny color; nice) |
| _____ 17. | (2) Imperial Windmill Tumblers - Mari. (sold per each) | _____ 47. | N G & C Large Dresser Tray - Mari. (good dark color; scarce) |
| _____ 18. | Imperial Windmill Milk Pitcher - Mari. | _____ 48. | N G & C Large Dresser Tray - Green (scarce; has chip on outside edge) |
| _____ 19. | Imperial Windmill Milk Pitcher - Helios Green (scarce color) | _____ 49. | N G & C Stippled / Banded Dresser Tray - Mari. (scarce; good color) |
| _____ 20. | Imperial Poinsettia Milk Pitcher - Mari. | _____ 50. | N G & C 7 PC. WATER SET - PUR. (SCARCE; PERFECT SET) |
| _____ 21. | Imperial Diamond and Sunburst Decanter Base only - Mari. | _____ 51. | N G & C 5 pc. Water Set - Mari. (scarce) |
| _____ 22. | Imperial Wide Panel Goblet - Mari. | _____ 52. | N G & C LARGE OPEN COMPOTE - GREEN (VERY RARE; FROM C.B. CARROLL COLLECTION) |
| _____ 23. | Imperial Grape Tumbler - Amy. | _____ 53. | 9" N G & C Plate with Basketweave exterior - Mari. |
| _____ 24. | (3) Imperial 474 Punch Cups - Mari. (sold per each) | _____ 54. | (2) N Singing Birds Mugs - Mari. (sold choice) |
| _____ 25. | IMPERIAL 474 LARGE SIZE WATER PITCHER - OLIVE GREEN (VERY RARE COLOR; UNUSUAL) | _____ 55. | N SINGING BIRDS 7 PC. WATER SET - GREEN (SUPER SCARCE SET AND SUPER COLOR) |
| _____ 26. | Imperial Tiger Lily 7 pc. Water Set - Helios Green (scarce set; one tumbler chipped) | _____ 56. | N Singing Birds Tumbler - Green |
| _____ 27. | 9" Imperial Double Dutch with Floral Optic exterior ftd. Ruffled Bowl - Mari. | _____ 57. | 9" N Tree Trunk Swung Vase - Green |
| _____ 28. | 7 1/2" N FRUIT AND FLOWERS STIPPLED PLATE - CUSTARD WITH NUTMEG (NOT CARNIVAL, BUT VERY SCARCE AND NICE) | _____ 58. | 9" N Tree Trunk Swung Vase - Green Opal. (not Carnival) |
| _____ 29. | N Fruit and Flowers 2 Handled Stemmed Bon Bon - Elec. Blue (good color) | _____ 59. | N Peacock at the Fountain Tumbler - Mari. |
| _____ 30. | N ROUND BUSHEL BASKET - DK. PUR. (SCARCE; GOOD COLOR) | | |

60. **N PEACOCK AT THE FOUNTAIN 7 PC. WATER SET - ELEC. BLUE (NICE, SCARCE AND DESIRABLE SET)**
 61. 9" N Plain interior / Basketweave exterior Bowl with Pie Crust Edge - Pur.
 62. 8 1/2" N Wishbone ftd. Ruffled Bowl - Green
 63. **8" N DRAPERY SWUNG VASE - ICE BLUE (GOOD COLOR AND SCARCE)**
 64. **9" GOOD LUCK BOWL WITH RIBBED EXTERIOR AND PIE CRUST EDGE - ELEC. BLUE (GOOD COLOR AND SCARCE)**
 65. **N RASPBERRY WATER PITCHER - ICE BLUE (VERY, VERY RARE WITH SUPER COLOR; HAS 2 NO HARM PINHEADS ON EDGE)**
 66. **N RASPBERRY 7 PC. WATER SET - GREEN (SCARCE SET WITH VERY GOOD COLOR)**
 67. **N RASPBERRY MILK PITCHER - GREEN (RARE ITEM WITH GOOD COLOR)**
 68. Dugan Beaded Shell Mug - Pur. (good color)
 69. N Oriental Poppy Tumbler - Pur.
 70. **N ORIENTAL POPPY 7 PC. TANKARD WATER SET - PUR. (SUPER SCARCE AND VERY DESIRABLE)**
 71. 7 1/2" Fenton Horsehead Medallion Ruffled Bowl - Mari.
 72. 9 1/2" Fenton Vintage Grape Ruffled Bowl - Mari.
 73. 8 1/2" Fenton Thistle Ruffled Bowl - Mari.
 74. 8 1/2" Fenton Heart and Vine Tight Crimped Edge Bowl - Green (good color)
 75. **FENTON BUTTERFLY AND BERRY 7 PC. WATER SET - GREEN (EXTREMELY RARE SET TO FIND - ONE OF A FEW COMPLETE SETS KNOWN)**
 76. Fenton Butterfly and Berry 7 pc. Water Set - Mari.
 77. Fenton Butterfly and Berry Tumbler - Mari.
 78. (3) Fenton Panther ind. Ruffled ftd. Sauces - Mari. (sold per each)
 79. Fenton Panther ind. Round ftd. Sauce - Mari.
 80. **FENTON LATTICE AND GRAPE 7 PC. TANKARD WATER SET - BLUE (RARE SET AND NICE)**
 81. Fenton Vintage Grape 3 ftd. Fernery - Green (rare color)
 82. Fenton Vintage Grape 3 ftd. Fernery - Blue
 83. Fenton Vintage Grape 3 ftd. Fernery - Mari.
 84. 10 1/2" Fenton Two Flowers Ice Cream Shaped Ball ftd. Bowl - Mari.
 85. **FENTON ROSE WREATH WHIMSEY 4 SIDED SQUARE PUNCH TOP AND BASE - AMY. (EXTREMELY RARE SHAPE; HAS SMALL CHIP ON COLLAR BASE OF TOP)**
 86. 8 1/2" Dragon and Lotus Ice Cream Shaped Bowl - Blue
 87. 8 1/2" Dragon and Lotus Ice Cream Shaped Bowl - Mari.
 88. 8 1/2 - 9" Fenton Holly 3 in 1 Edge Bowl - Green (very scarce color - very dark)
 89. Fenton Stippled Ray Open Breakfast Sugar and Creamer - Mari.
 90. **FENTON PANELLED DANDELION 7 PC. TANKARD - BLUE (SUPER, SUPER COLOR ON THE PITCHER; HAS MANUF. CHECK IN CYLINDER BY HANDLE.**
 91. 7" Fenton Persian Medallion Flat Plate - Mari.
 92. **7 1/2" DUGAN FISHSKALE AND BEADS FLAT PLATE - WHITE (RARE WITH VERY GOOD IRID.)**
 93. Dugan Grape Delight 6 ftd. Nut Bowl - Pur. (nice color)
 94. Dugan Grape Delight 6 ftd. Rose Bowl - Pur. (small chip on foot)
 95. **DUGAN MANY FRUITS FLARED PUNCH BOWL AND BASE - PUR. (SUPER, SUPER COLOR AND IRID.)**
 96. **DUGAN MAPLE LEAF 7 PC. WATER SET - PUR. (RARE SET WITH GOOD COLOR)**
 97. Dugan Maple Leaf Water Pitcher and One Tumbler - Mari. (scarce)
 98. Dugan Long Thumbprint Ind. Creamer - Mari.
 99. **M'BURG DIAMOND WATER PITCHER - AMY. (VERY SCARCE WITH GOOD COLOR)**
 100. **8 - 9" M'BURG TROUT AND FLY ICE CREAM SHAPED BOWL - GREEN (VERY SCARCE AND DESIRABLE; GOOD SATINY IRID.)**
 101. **CAMBRIDGE DOUBLE STAR 7 PC. WATER SET - GREEN (RARE SET WITH GOOD COLOR - NICE)**
 102. (2) Pastel Swans - Ice Green (sold by choice)
 103. Pastel Swan - Pink
 104. Pastel Swan - Celeste Blue
 525 105. **IMPERIAL FLUTE AND CANE TUMBLER - MARI. (VERY RARE TUMBLER; HAS NICE COLOR) — 350**
 106. Imperial Diamond Lace Water Set - Pur. (scarce; super color)
 107. Imperial Diamond Lace Water Pitcher Only - Pur. (good color)
 108. Imperial Columbia Domed Flattened Plate - Mari. (scarce shape)
 109. Imperial Fashion Round Punch Base Only - Mari.
 110. **IMPERIAL THUMBPRINT AND OVAL VASE - MARI. (VERY DESIRABLE WITH VERY GOOD COLOR)**
 111. 8 1/2" Pony Ruffled Bowl - Mari.
 112. **DUGAN PEACOCK AT THE FOUNTAIN 7 PC. WATER SET - BLUE (VERY SCARCE SET WITH GOOD COLOR)**
 113. Odd Shaped Pair of Stretch Candlesticks - Ice Green (a shape I've never seen before; very nice)
 114. Pair Stretch Candlesticks - Ice Green
 115. **FENTON ORANGE TREE 8 PC. PUNCH SET - BLUE (VERY NICE WITH GOOD COLOR)**
 116. Fenton Orange Tree Flared Punch Bowl and Base - Blue (scarce shape; silvery)
 117. Westmoreland Concave Flute Swung Vase - Amy. (nice color)
 118. 9 1/2 - 10" Dugan Smooth Ray interior / Jewelled Heart exterior ind. Ruffled Berry Bowl - P. Opal.
 119. 9 1/2" Dugan Stippled Petal domed Ruffled Bowl - P. Opal.
 120. Crackle Spittoon - Mari.
 121. Split Diamond ind. Creamer - Mari.
 122. Fenton 2 Row Open Edge Turned In Rose Bowl - Green Opal. (not Carnival; scarce shape)
 123. 8" Many Loops Ruffled Bowl - Green Opal. (not Carnival; good opal.)

February 18th, Houston, TX Auction

- | | |
|--|---|
| <p>_____ 1. Imperial 474 Punch Cup - Olive Green (very odd color)</p> <p>_____ 2. Dugan Vintage Grape Stemmed Wine Glass - Amy. (super color and irid.)</p> <p>_____ 3. Imperial Open Rose Flared Master Berry Bowl - Amber. (good color)</p> <p>_____ 4. N Oriental Poppy Tumbler - Pur. (good color)</p> <p>_____ 5. FENTON BUTTERFLY AND BERRY TUMBLER - GREEN (SUPER COLOR AND QUALITY; RARE) - 125</p> <p>_____ 6. Fenton Milady Tumbler - Blue (very scarce; nice)</p> <p>_____ 7. Dugan Daisy and Lattice Tumbler - Blue (very scarce color; very nice)</p> <p>_____ 8. Fenton Odd Shaped Engraved Grape 7 pc. Water Set - Lt. Mari.</p> <p>_____ 9. FENTON ORANGE TREE 2 HANDLED LOVING CUP - BLUE (VERY SCARCE; HAS GOOD COLOR AND QUALITY)</p> <p>_____ 10. N POPPY SHOW PLATE - BLUE (SUPER COLOR AND QUALITY; A BEAUT.; MAY HAVE SMALL PINHEAD OR FLAKE)</p> <p>_____ 11. Imperial 474 Stemmed Goblet - Mari.</p> <p>_____ 12. IMPERIAL FASHION TUMBLER - SMOKE (VERY SCARCE COLOR) - 100</p> <p>_____ 13. N Singing Bird Mug - Amy.</p> <p>_____ 14. STERLING FURNITURE RUFFLED ADVERTISING BOWL - AMY. (SCARCE TO FIND)</p> <p>_____ 15. N HEART AND FLOWERS STEMMED COMPOTE - ICE BLUE (VERY RARE AND DESIRABLE; HAS GOOD COLOR - A KEY ITEM)</p> <p>_____ 16. N HEART AND FLOWERS STEMMED COMPOTE - AQUA OPAL. (RARE AND DESIRABLE)</p> <p>_____ 17. N HEART AND FLOWERS STEMMED COMPOTE - WHITE (SCARCE; NICE)</p> <p>_____ 18. N HEART AND FLOWERS STEMMED COMPOTE - ELEC. BLUE (SUPER COLOR AND SCARCE)</p> <p>_____ 19. N HEART AND FLOWERS STEMMED COMPOTE - BLUE (SCARCE; NICE)</p> <p>_____ 20. N HEART AND FLOWERS STEMMED COMPOTE - PUR. (SCARCE COLOR; NICE)</p> <p>_____ 21. N Heart and Flowers Stemmed Compote - Mari. (scarce)</p> <p>_____ 22. N Heart and Flowers Stemmed Compote - Mari. (scarce)</p> <p>_____ 23. N G & C FTD. BANANA BOAT - IRID. CUSTARD (VERY RARE AND UNUSUAL; NICE)</p> <p>_____ 24. DUGAN AMARYLLIS COMPOTE - MARI. (SCARCE ITEM IN A VERY SCARCE COLOR)</p> <p>_____ 25. 7 1/2" FENTON ACORN RUFFLED BOWL - AMBERINA (SCARCE; ORANGISH COLOR)</p> <p>_____ 26. M'burg Holly One Handled Nappy - Green (scarce)</p> <p>_____ 27. 7 - 8" M'burg Holly Sprig Ruffled Bowl - Amy.</p> <p>_____ 28. 9 1/4" M'BURG MANY STARS RUFFLED BOWL - AMY. (VERY RARE PATTERN AND VERY DESIRABLE; HAS RADIUM FINISH)</p> <p>_____ 29. N G & C Tankard Tumbler - Pur. (good color)</p> <p>_____ 30. M'BURG MULTI FRUITS AND FLOWERS TUMBLER - GREEN (EXTREMELY RARE ITEM WITH GOOD COLOR; A KEY RARITY)</p> <p>_____ 31. Imperial Grape Tumbler - Horehound (odd and scarce color)</p> <p>_____ 32. Imperial Grape Tumbler - Helios Green <i>25</i></p> | <p>_____ 33. 5" Imperial Windmill Deep Round ind. Berry Dish - Pur. (super color and irid.)</p> <p>_____ 34. 5" IMPERIAL OPEN ROSE DEEP ROUND IND. BERRY DISH - COBALT BLUE (VERY RARE COLOR FOR THIS ITEM; ONLY ONE I KNOW OF)</p> <p>_____ 35. 8 1/2 - 9" Imperial Grape Low Ruffled Compote - Pur. (absolutely super color and irid.)</p> <p>_____ 36. Imperial Grape Ruffled Stemmed Compote - Pur. (scarce)</p> <p>_____ 37. Fenton Orange Tree 2 Handled Loving Cup - Mari. (scarce with good color; pinhead on base)</p> <p>_____ 38. 9" Fenton Peacock at the Urn Ruffled Bowl - Dk. Mari.</p> <p>_____ 39. 8 1/2 - 9" Fenton Peacock at the Urn Ice Cream Shaped Bowl - Dk. Mari. (good color)</p> <p>_____ 40. 8 3/4 - 9" FENTON PEACOCK AND GRAPE RUFFLED BOWL - MARI. / MOONSTONE (VERY RARE WITH GOOD COLOR; SUPER)</p> <p>_____ 41. 8 1/2" Peacock and Grape Ice Cream Shaped Bowl - Blue</p> <p>_____ 42. 8 1/2" Fenton Stag and Holly Spatula ftd. Flared Bowl - Amy. (scarce shape and color)</p> <p>_____ 43. 8 3/4" Fenton Plaid Ice Cream Shaped Bowl - Dk. Mari. (scarce shape)</p> <p>_____ 44. Fenton Holly Ruffled Stemmed Compote - Green (very scarce; good average color)</p> <p>_____ 45. FENTON HOLLY GOBLET SHAPED STEMMED COMPOTE - RED (SCARCE TO FIND; GOOD DARK RED; A NICE ITEM)</p> <p>_____ 46. N Wide Panel Ind. Salt with Silver Overlay - Non-irid. Blue (very scarce; not Carnival)</p> <p>_____ 47. European Covered Hen - Blue (scarce)</p> <p>_____ 48. 8 1/2" FENTON DRAGON AND LOTUS ICE CREAM SHAPED BOWL - AMBER OPAL. (VERY RARE COLOR AND SHAPE; HAS GOOD COLOR)</p> <p>_____ 49. 8 1/2" FENTON DRAGON AND LOTUS ICE CREAM SHAPED BOWL - VAS. (SCARCE COLOR AND VERY NICE)</p> <p>_____ 50. 8" FENTON ACORNS PLATE - BLUE (SUPER, SUPER RARE; ONLY ONE KNOWN)</p> <p>_____ 51. 9" N GREEK KEY PLATE - BLUE (GOOD AVERAGE COLOR AND VERY RARE)</p> <p>_____ 52. 9" N STIPPLED GOOD LUCK PLATE - BLUE (VERY RARE AND HAS GOOD COLOR)</p> <p>_____ 53. 9" N Good Luck Bowl with Pie Crust Edge - Dk. Mari. (good color; scarce)</p> <p>_____ 54. 8 1/2 - 9" N Hearts and Flowers Ruffled Bowl - Dk. Mari. (very scarce and desirable; nice)</p> <p>_____ 55. N SINGING BIRD MUG - AQUA (VERY RARE COLOR; ONLY A FEW KNOWN)</p> <p>_____ 56. 10" N Wishbone Ruffled Bowl - Green (scarce color & nice)</p> <p>_____ 57. N DRAPERY SWUNG VASE - ICE GREEN (VERY SCARCE)</p> <p>_____ 58. 8" DUGAN CIRCLE SCROLL SWUNG VASE - PUR. (VERY SCARCE AND NICE)</p> <p>_____ 59. Dugan Big Basketweave Handled Flower Basket - Dk. Mari.</p> <p>_____ 60. 9 1/2" Dugan Four Flowers Lg. 8 Ruffled Master Berry Bowl - P. Opal.</p> <p>_____ 61. (3) 5 1/2 - 6" Four Flowers 8 Ruffled ind. Berry Bowls - P. Opal. (selling per each)</p> <p>_____ 62. 5 1/2 - 6" Four Flowers 6 Ruffled ind. Berry Bowl - P. Opal.</p> |
|--|---|

Houston Auction cont.

- | | | | |
|-----------|--|------------|--|
| _____ 63. | 7 - 7 1/2" Dugan Flowers and Beads exterior Plate - P. Opal. (scarce) | _____ 95. | 8 - 8 1/2" FENTON DRAGON AND LOTUS FTD. RUFFLED BOWL - P. OPAL. (SCARCE, SCARCE COLOR AND NICE) |
| _____ 64. | 7 - 8 1/2" Dugan Caroline 2 sided Ruffled Banana Dish - P. Opal. (scarce shape) | _____ 96. | 9" Fenton Orange Tree Plate - Dk. Mari. (good color) |
| _____ 65. | 5" PALM BEACH 2 SIDED BANANA DISH - ODD AMY. / MARI. (VERY SCARCE ITEM) | _____ 97. | FENTON ORANGE TREE STEMMED WINE GLASS - AQUA (VERY SCARCE COLOR AND NICE) |
| _____ 66. | 6 1/2" Persian Garden Plate - Mari. (chip on point) | _____ 98. | FENTON BLACKBERRY SPRAY RUFFLED HAT - AQUA OPAL. (VERY RARE AND UNDERATED; VERY NICE) |
| _____ 67. | 6 1/2" Imperial Grape Plate - Mari. | _____ 99. | M'burg Feather and Heart Tumbler - Mari. |
| _____ 68. | 9" Grape and Cable ftd. Plate - Mari. | _____ 100. | 10" M'BURG PEACOCK AT THE URN LG. ICE CREAM SHAPED BOWL - PUR. (NO BEADS, NO BEE; SATINY) |
| _____ 69. | 9" N Strawberry Plate - Mari. (good color) | _____ 101. | 10" M'burg Peacock at the Urn Lg. Ruffled Bowl - Green (very scarce; good satiny color) |
| _____ 70. | N G & C 5 PC. WATER SET - MARI. (SCARCE AND NICE) | _____ 102. | 6" M'burg Peacock at the Urn Ice Cream Shaped Sauce - Pur. (no beads, no bee; nice) |
| _____ 71. | N G & C Covered Powder Jar - Mari. | _____ 103. | Cambridge Inverted Strawberry Covered Powder Jar and Lid - Green (scarce and nice) |
| _____ 72. | 13 1/2" N TREE TRUNK MID SIZE FUNERAL VASE - PUR. (GETTING TOUGHER TO FIND) | _____ 104. | 8 1/2" WESTMORELAND CAROLINA DOGWOOD RUFFLED BOWL - MARI. / MILK-GLASS (SCARCE AND DESIRABLE) |
| _____ 73. | 11" Fenton Plume Panels Swung Vase - Cobalt Blue | _____ 105. | DUGAN CAROLINE HANDLED BASKET - P. OPAL. (RARE AND VERY DESIRABLE; GETTING VERY HARD TO FIND) |
| _____ 74. | 9" JESTER'S CAP VASE - MARI. / MILK-GLASS (VERY SCARCE AND NICE) | _____ 106. | Miniature Intaglio Flower Basket with Wire Handle - P. Opal. (really good opal. and very rare) |
| _____ 75. | 5 1/2 - 6" FENTON LITTLE FISHES FTD. RUFFLED BOWL - AQUA (SCARCE COLOR) | _____ 107. | 9" Imperial Diamond Ring Ruffled Bowl - Pur. (good color and very scarce for this pattern) |
| _____ 76. | 9" Fenton Ribbon Tie Ruffled Bowl - Blue | _____ 108. | Ice Bucket with Tin Handle - Mari. (odd item) |
| _____ 77. | 8" Fenton Dragon and Lotus Spatula ftd. Ruffled Bowl - Amy. (scarce color) | | |
| _____ 78. | 9 3/4" Cosmos and Cane Ruffled Bowl - White (scarce) | | |
| _____ 79. | Imperial Flute (or Colonial) Handled Parfait - Mari. | | |
| _____ 80. | CARNIVAL GLASS "ROSARY" NECKLACE WITH METAL CROSS - DARK (CROSS HAS BEADS THAT ROTATE; MINOR FLAKES ON TWO BEADS) | | |
| _____ 81. | 9" Imperial Grape Flat Plate - Mari. | | |
| _____ 82. | 8 1/2" Imperial Embossed Scroll Flat Plate - Pur. (good color and irid.; scarce) | | |
| _____ 83. | 8" Imperial Embossed Scroll with Curved Star exterior - Pur. (good color and scarce) | | |
| _____ 84. | Imperial Grape Water Carafe - Pur. (scarce) | | |
| _____ 85. | N CORN VASE - ICE GREEN (VERY DESIRABLE AND SCARCE) | | |
| _____ 86. | N DANDELION MUG - PUR. (SCARCE WITH GOOD COLOR; RARE) | | |
| _____ 87. | N WISHBONE FTD. PLATE - PUR. (VERY DESIRABLE AND VERY SCARCE) | | |
| _____ 88. | N NIPPON BOWL WITH PIE CRUST EDGE AND BASKETWEAVE EXTERIOR - WHITE (SCARCE AND HAS GOOD COLOR) | | |
| _____ 89. | N G & C STIPPLED PLATE WITH OLD ROSE DISTILLERY ADVERTISING - GREEN (SCARCE AND DESIRABLE WITH GOOD COLOR) | | |
| _____ 90. | 10" DUGAN PODS AND POSIES CHOP PLATE - P. OPAL. (RARE AND VERY DESIRABLE; GOOD COLOR) | | |
| _____ 91. | 9" FIELD THISTLE PLATE - MARI. (VERY RARE AND SCARCE) | | |
| _____ 92. | 9" Dugan Fanciful Plate - White (scarce with good color) | | |
| _____ 93. | 7 1/2" Fenton Acorn Ice Cream Shaped Bowl - Green (very scarce color) | | |
| _____ 94. | 8" FENTON FEATHER STITCH ROUND BOWL - AQUA (VERY RARE COLOR IN A SCARCE PATTERN) | | |

EXTRA ITEMS

- | | |
|----------|--|
| _____ 1. | 9" N PEACOCKS PLATE - ICE BLUE (VERY GOOD COLOR AND VERY NICE) |
| _____ 2. | 8 1/4" TALL X 4 3/4" BASE IMPERIAL ZIPPER LOOP LAMP - MARI. (HAS GOOD DARK COLOR AND PERFECT. |
| _____ 3. | 9" IMPERIAL OPEN ROSE FLAT PLATE - AMBER (SUPER COLOR AND SUPER IRID.) |

ADDITIONAL ITEMS POSSIBLE