



**AUCTION SERVICE**

**Northern California**

**Carnival Glass Club Auction**

**Saturday, June 25, 1988**

10:00 a.m. (preview - 8 - 10 a.m., maybe evening prior)

at the

**Hotel El Rancho**

Resort and Conference Center

1029 W. Capital Ave.

Sacramento, California 95691

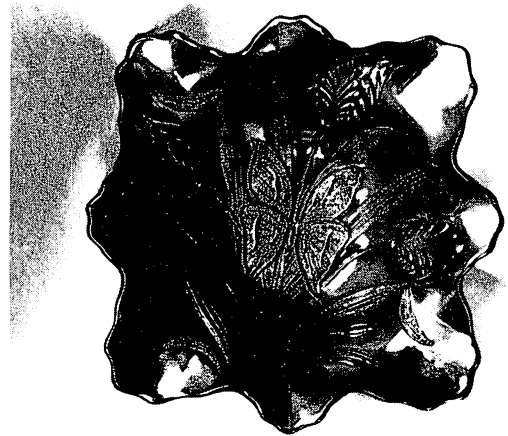

**LOT #150**

We are pleased to have a collection of good quality glass to present at auction in conjunction with the N.C.C.G. Club's annual convention. The glass is from the collection of Mr. & Mrs. Carl Chiolan of Ivyland, Pa. They have been looking around for a number of years and in the process have acquired many pieces of fine, collectible glass with something for everyone. Hope you can attend!

The convention will be held on June 24th & 25th at the Hotel - El Rancho in the capital city. For reservations call the motel direct at (916)371-6731 and mention the Northern California Convention. Mail bids due, by phone, by 5:00 p.m. Friday, June 24th.

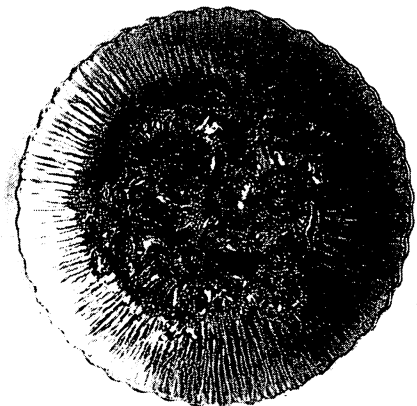

**LOT #50**

**Burns Auction Service**

Tom Burns  
109 East Steuben Street  
Bath, New York 14810  
(607) 776-7942

Bill Richards  
44 Water Street  
Poland, Ohio 44514  
(216) 757-2001

Mail Bids honored under the following conditions:

1. No deposit required. Bidders will take full responsibility to honor any and all bids we execute for them. Payment in full plus postage and handling required after notification and before we ship any item to them.
2. Items are bid on in perfect condition with average or above average iridescence OR as listed in the brochures. Bids will not be carried out when damage on an item has been found during the auction.
3. Successful bidders will be notified by collect call from the auctioneer **(so be sure to include phone number)**.
4. Phone inquiries about the glass or any other questions are welcome.
5. All non-successful bids will receive a result summary in the mail. Results of all bids will be provided.
6. If you have some other person at the auction bidding for you, they must pay for the item before taking it.
7. Mail bids due by 5 pm Friday, June 24. **NO LATER, PLEASE!**

- |  |   |
|--|---|
| _____ 1. 12" Imp. Ripple Swung Vase - Helios Green   | _____ 34. LBJ Hat Ashtray - Mari.   |
| _____ 2. 11" Imp. Ripple Swung Vase - Pur. (good color)  | _____ 35. <b>N IVY TOWN PUMP - PUR. (RARE, BUT DAMAGED AT HANDLE)</b>   |
| _____ 3. 11" Fenton Knotted Beads Swung Vase - Blue (super color)  | _____ 36. (5) Assorted Beaded Bags - Pur. (good condition; sold per each)   |
| _____ 4. 10 1/2" Fenton Fine Rib Vase - Mari.  | _____ 37. (8) Different Necklaces and Chains - Misc. Colors (nice; one is five feet long, unusual)  |
| _____ 5. <b>12" FENTON FINE RIB VASE - AQUA/MARI. (VERY SCARCE COLOR)</b>  | _____ 38. Imp. Grape Stemmed Wine Glass - Helios Green  |
| _____ 6. 9 1/2" N Fine Rib Vase - Green/Mari.  | _____ 39. Imp. Grape Wine Decanter, Stopper and 4 Glasses - Mari.   |
| _____ 7. 9 1/2" Fenton Fine Rib Vase - Blue  | _____ 40. <b>IMP. DIAMOND LACE WATER PITCHER - PUR. (SCARCE)</b>  |
| _____ 8. 11" Fenton Fine Rib Vase - Mari.  | _____ 41. (3) Imp. Diamond Lace Tumblers - Pur. (sold per each)   |
| _____ 9. 11" Dugan Pulled Loop Vase - P. Opal. (tiny chip on base)   | _____ 42. 5" Imp. Zipper Heart individual Berry Bowl - Pur. (nice color)  |
| _____ 10. 9" Dugan Lined Lattice Swung Vase - Pur. (nice)  | _____ 43. 9 1/2" Imp. Pansy Ruffled Plate - Amy. (nice color and scarce)  |
| _____ 11. Jester's Cap Jack in the Pulpit Vase - Mari.   | _____ 44. 8 1/2" Imp. Grape Ruffled Bowl - Mari.  |
| _____ 12. 10" N Thin Rib Vase - Pur.   | _____ 45. <b>IMP. CORN BOTTLE - DK. MARI. (SCARCE AND HAS SUPER COLOR)</b>  |
| _____ 13. Fenton 2 Row Open Edge 2 sided Hat with Millers Advertising - Lt. Mari.  | _____ 46. 8" Imp. Ripple Vase - Amber   |
| _____ 14. <b>FENTON 3 ROW OPEN EDGE SQUARE RUFFLED BOWL - ICE GREEN (SUPER COLOR AND QUALITY)</b>                          | _____ 47. 12" Imp. Ripple Vase - Amber  |
| _____ 15. <b>FENTON 2 ROW OPEN EDGE JACK IN THE PULPIT BASKETWEAVE HAT - GREEN (VERY SCARCE AND HAS REALLY NICE COLOR)</b> | _____ 48. 8" Imp. Ripple Vase - Helios Green  |
| _____ 16. Fenton 2 Row Open Edge Jack in the Pulpit Basketweave Hat - Blue   | _____ 49. 7" Imp. Ripple Vase - Mari.   |
| _____ 17. Fenton 2 Row Open Edge 2 sided Basketweave Hat - Mari.   | _____ 50. <b>9" N POPPY SHOW PLATE - DK. MARI. (SUPER COLOR AND VERY DESIRABLE; NICE EXAMPLE)</b>   |
| _____ 18. Fenton 2 Row Open Edge Jack in the Pulpit Basketweave Hat - Blue   | _____ 51. <b>9 1/2" ROSE SHOW PLATE - WHITE (VERY SCARCE AND DESIRABLE)</b>   |
| _____ 19. 7" Fenton Large Size 2 Row Open Edge Plain Ruffled Hat - Mari.   | _____ 52. 9" N Strawberry Plate with Basketweave ext. - Pur.  |
| _____ 20. <b>FENTON BLACKBERRY 2 ROW OPEN EDGE RUFFLED HAT - GREEN (VERY SCARCE COLOR; HAS RUSTY SPRAY)</b>                | _____ 53. 8" N Strawberry Ruffled Bowl with Basketweave exterior - Green  |
| _____ 21. Fenton Banded Blackberry Square Hat - Blue   | _____ 54. N Fruit and Flowers Handled Bon Bon - Pur. (very nice)  |
| _____ 22. Fenton Holly Ruffled Compote - Blue  | _____ 55. <b>9 1/2" N FRUIT AND FLOWERS MASTER BERRY BOWL WITH PIE CRUST EDGE - PUR. (I'VE NEVER SEEN THIS ITEM IN THIS SHAPE; VERY RARE)</b> |
| _____ 23. Fenton Holly Ruffled Compote - Mari.   | _____ 56. 9 1/2" N Three Fruits Plate - Mari. (scarce)  |
| _____ 24. Fenton Holly Goblet Shaped Compote - Mari.   | _____ 57. 9" N Three Fruits Plate with Basketweave ext. - Mari.   |
| _____ 25. 10" N G & C Salad Bowl with Pie Crust Edge - Pur. (scarce shape)   | _____ 58. 8 1/2" N Three Fruits Stippled Ruffled Bowl - Pur. (scarce)   |
| _____ 26. 11" N G & C Lg. Ruffled Master Berry Bowl - Pur.   | _____ 59. 8 1/2" N Three Fruits Bowl with Pie Crust Edge - Pur.   |
| _____ 27. N G & C Candlestick - Pur.   | _____ 60. <b>FENTON BUTTERFLY AND BERRY SWUNG VASE - LT. AMY./MARI. (VERY UNUSUAL COLOR FOR THIS SCARCE PATTERN)</b>                          |
| _____ 28. N G & C Covered Powder Jar - Pur. (very scarce)  | _____ 61. 9 1/4" Fenton Butterfly and Berry Vase - Blue (scarce)  |
| _____ 29. Dugan Vintage Grape Covered Powder Jar - Pur. (flake on base)  |   |
| _____ 30. <b>N G &amp; C HATPIN HOLDER - PUR.</b>  |   |
| _____ 31. Top of the Walk Hatpin - Pur.  |   |
| _____ 32. Triad Hatpin - Pur.  |   |
| _____ 33. (2) Big Butterfly (scarab) Hatpin - Pur. (sold per each)   |   |

62. Fenton Butterfly and Berry Master Berry Bowl - Mari.
63. 13" Fenton April Showers Vase - Green
64. Dugan Mary Ann Vase - Mari. (scarce)
65. **9 1/2" N FINE RIB VASE - SMOKE (VERY RARE COLOR; ONLY ONE I'VE EVER SEEN)**
66. 11" N Diamond Point Vase - Pur.
67. 6 1/2" N Diamond Point Vase - Pur. (scarce shape)
68. 6 1/2" N Diamond Point Vase - Mari. (scarce shape)
69. 9" N Tree Trunk Vase - Mari./Green
70. **10" N PILLAR RIBBED VASE - AQUA OPAL. (SCARCE AND NICE)**
71. 11" N Leaf Columns Vase - Ice Green (rare but damaged)
72. 11 1/2" Twisted Rib (or Spiralx) Vase - White
73. 11" Imp. Beaded Bullseye Swung Vase - Mari.
74. Dugan Thin Ribbed Pinched in Vase - P. Opal.
75. **DUGAN FISHNET EPERGNE WITH CANDY RIBBON EDGE - P. OPAL. (SCARCE AND VERY DESIRABLE)**
76. Dugan Six Petals Crimped Ruffled Bowl - P. Opal.
77. Dugan Leaf Rays Nappy - P. Opal.
78. **DUGAN PANELLED CHERRY TRI - CORNERED RUFFLED, CRIMPED EDGE FTD. BOWL - P. OPAL. (VERY RARE SHAPE AND VERY UNUSUAL)**
79. Dugan Petal and Fan Ruffled Banana Shape individual Sauce - P. Opal. (very scarce shape, unusual)
80. 10" Dugan Petal and Fan Deep Ruffled Master Berry Bowl - P. Opal. (very scarce)
81. 8" Dugan Stippled Flowers Tri-Cornered Bowl - P. Opal. (very scarce)
82. Dugan Dogwood Sprays Deep Flared Bowl or Compote - P. Opal. (nice color and scarce shape)
83. Dugan Circle Scroll 2 sided Hat Shape - Pur. (very scarce and good color)
84. **5" FENTON SAILBOAT DEEP ROUND SAUCE - GREEN (SUPER COLOR AND QUALITY; VERY SCARCE)**
85. Dugan Starfish 2 Handled Bon Bon - Amy.
86. 9" Dugan Captive Rose Ruffled Bowl - Blue
87. 7 3/4" Fenton Heart and Vine Bowl with Tight Candy Ribbon Edge - Blue
88. 6" Fenton Vintage Grape Ice Cream Shape Sauce - Blue
89. 9" Fenton Peacock and Grape Ruffled Bowl - Emerald Green (super color and quite scarce)
90. **9" FENTON PEACOCK AND GRAPE RUFFLED BOWL - OX BLOOD AMY. (VERY UNUSUAL COLOR - IT LOOKS RED!)**
91. 8 1/4" Fenton Peacock at the Urn Ice Cream Shaped Bowl - Blue (very scarce; nice color)
92. **9 1/4" FENTON PEACOCK AT THE URN PLATE - MARI. (SCARCE)**
93. 9" Fenton Dragon and Lotus Ruffled Bowl - Blue
94. 9" Fenton Dragon and Lotus Ruffled Bowl -Blue
95. 8 3/4" Fenton Peacock Tail Bowl with a 3 in 1 Edge - Amy.
96. N Star of David and Bows domed ftd. Bowl - Amy.
97. 9" N Sunflower ftd. Ruffled Bowl with Meander exterior - Pur.
98. N Three Fruits Spatula ftd. Ruffled Bowl - Pur. (super irid.)
99. N Good Luck Bowl with Pie Crust Edge - Pur. (very scarce)
100. **9 1/4" N PEACOCKS PLATE - PUR. (VERY SCARCE; NICE RED/BLUE IRID.)**
101. **9" N PEACOCKS BOWL - PUR. (A BEAUT; VERY SCARCE AND NICE)**
102. N Peacock at the Urn Large Ice Cream Bowl - White (very scarce; damaged at base)
103. **N PEACOCK AT THE FOUNTAIN WATER PITCHER - BLUE (VERY SCARCE AND DESIRABLE)**
104. (7) Dugan Peacock at the Fountain Tumblers - Blue (sold per each)
105. **N SINGING BIRD MUG - ELEC. BLUE (VERY DESIRABLE)**
106. N Singing Bird Mug - Blue
107. N Singing Bird Mug - Mari.
108. N Singing Bird Tumbler - Pur.
109. Dugan Fishermans Mug - Pur. (scarce)
110. **DUGAN HERON MUG - PUR. (VERY SCARCE AND DESIRABLE)**
111. Dugan Double Stem Rose domed ftd. Bowl with 3 in 1 Candy Ribbon Edge - White (scarce shape)
112. Dugan Wreath of Roses Tri - Cornered Whimsey - Mari. (odd shape)
113. 6 1/2" Dugan Persian Garden Plate - Mari.
114. 6" Dugan Persian Garden individual Ice Cream Bowl - White (scarce)
115. **6 1/2" DUGAN PERSIAN GARDEN FLAT PLATE - WHITE (SCARCE AND QUITE NICE)**
116. 9" Dugan Fanciful Deep Plate - White (very scarce)
117. 6 1/2" Dugan Persian Garden Flat Plate -Mari.
118. 6" Dugan Persian Garden individual Ice Cream Bowl - White (has rough base)
119. 7 1/4" Dugan Vining Twigs Low Ruffled Bowl - White (very scarce with good color)
120. **DUGAN CONSTELLATION COMPOTE - WHITE (VERY SCARCE AND DESIRABLE)**
121. Dugan Leaf Ray Nappy - White (scarce)
122. Dugan Grape Delight 6 ftd. Rose Bowl - Pur.
123. Dugan Grape Delight 6 ftd. Rose Bowl - White
124. Dugan Wreath of Roses Rose Bowl - Mari.
125. N Daisy and Plume 3 ftd. Rose Bowl with Berry interior - Pur. (very scarce and nice)
126. N Fine Cut and Roses ftd. Rose Bowl - Pur.
127. N Leaf and Beads ftd. Rose Bowl with Floral interior - Pur. (scarce)
128. N Leaf and Beads ftd. Rose Bowl with Floral interior - Mari. (scarce)

- \_\_\_\_\_ 129. N Beaded Cable ftd. Rose Bowl with Ribbed interior - Green
- \_\_\_\_\_ 130. Fenton Garland ftd. Rose Bowl - Mari.
- \_\_\_\_\_ 131. N Wild Rose ftd. Candy Dish - Mari.
- \_\_\_\_\_ 132. N Memphis Punch Cup - Pur.
- \_\_\_\_\_ 133. Fenton Wreath of Roses Punch Cup with Persian Medallion interior - Amy.
- \_\_\_\_\_ 134. N Lustre Flute Sugar and Creamer - Green
- \_\_\_\_\_ 135. Fenton Bird and Cherries Stemmed Compote - Amy. (scarce pattern)
- \_\_\_\_\_ 136. Fenton Rose Wreath Stemmed Compote - Amy.
- \_\_\_\_\_ 137. Fenton Peacock Tail Stemmed Compote - Green
- \_\_\_\_\_ 138. Fenton Orange Tree Stemmed Sherbet - Mari.
- \_\_\_\_\_ 139. Fenton Peacock at the Urn Goblet Shaped Compote - Mari.
- \_\_\_\_\_ 140. **N HEART AND FLOWERS STEMMED COMPOTE - AQUA OPAL. (GOOD PASTEL COLOR; SCARCE AND DESIRABLE)**
- \_\_\_\_\_ 141. N Daisy and Plume Stemmed Compote - Green
- \_\_\_\_\_ 142. Westmoreland Leaf Swirl Compote - Teal (very scarce color)
- \_\_\_\_\_ 143. Westmoreland Leaf Swirl Flared Compote - Amy. (scarce)
- \_\_\_\_\_ 144. 8 1/2" Westmoreland Smooth Rays Ruffled Bowl - Teal
- \_\_\_\_\_ 145. Westmoreland Strutting Peacock Covered Sugar and Creamer - Amy. (1 lid damaged)
- \_\_\_\_\_ 146. Dugan Top Hat in Metal Basket Frame - Mari.
- \_\_\_\_\_ 147. Imp. Diamond and Sunburst Wine Glass - Pur. (odd 3 3/4" tall size)
- \_\_\_\_\_ 148. Dugan Golden Harvest Wine Glass - Pur.
- \_\_\_\_\_ 149. Dugan Golden Harvest Wine Glass - Mari.
- \_\_\_\_\_ 150. **10 1/4" DUGAN BUTTERFLY AND TULIP SQUARE FTD. BOWL - PUR. (SUPER COLOR AND RARE; A REALLY NICE EXAMPLE)**
- \_\_\_\_\_ 151. N Wishbone ftd. Ruffled Bowl - Pur. (nice color and irid.)
- \_\_\_\_\_ 152. N Wishbone ftd. Ruffled Bowl - Mari.
- \_\_\_\_\_ 153. Fenton Butterflies Handled Bon Bon - Amy.
- \_\_\_\_\_ 154. M'burg Seacoast Pin Tray - Pur. (rare; damaged on edge)
- \_\_\_\_\_ 155. **8 3/4" M'BURG BIG FISH BOWL WITH 3 IN 1 RUFFLED EDGE - PUR. (SATINY AND VERY DESIRABLE)**
- \_\_\_\_\_ 156. 7 1/2" M'burg Blackberry Wreath Ruffled Bowl - Amy. (nice radium finish)
- \_\_\_\_\_ 157. 6" M'burg Blackberry Wreath Ruffled Sauce - Mari. (radium finish)
- \_\_\_\_\_ 158. 5" M'burg Blackberry Wreath Ruffled Sauce with Tight Crimped Edge - Mari. (radium finish)
- \_\_\_\_\_ 159. 8" M'burg Holly Sprig Deep Round Bowl - Amy. (nice radium finish)
- \_\_\_\_\_ 160. **M'BURG SWIRL HOBNAIL ROSE BOWL - PUR. (SCARCE & VERY DESIRABLE - NICE)**
- \_\_\_\_\_ 161. **M'BURG WHIRLING LEAVES TRI-CORNERED BOWL WITH CRIMPED EDGE - GREEN (VERY RARE SHAPE; GOOD RADIUM COLOR)**
- \_\_\_\_\_ 162. **M'BURG RUFFLED BOWL WITH "The Great House of Isaac Benesch and Sons" ADVERT. - AMY. (VERY SCARCE & DESIRABLE)**
- \_\_\_\_\_ 163. 9" Fenton Feathered Serpent Bowl with Tight Crimped Edge - Green
- \_\_\_\_\_ 164. Cambridge Inverted Feather Covered Cracker Jar - Green
- \_\_\_\_\_ 165. 10 3/4" Fenton Stag and Holly ftd. Ruffled Bowl - Mari. (scarce)
- \_\_\_\_\_ 166. 10" Imp. Acanthus Plate - Mari.
- \_\_\_\_\_ 167. 9 1/2" Imp. Embossed Scroll Flat Plate - Pur. (super color; rough on one point)
- \_\_\_\_\_ 168. 6" Fenton Pine Cone Plate - Mari.
- \_\_\_\_\_ 169. 6 1/2" Fenton Persian Medallion Plate - Blue (scarce; has nice color)
- \_\_\_\_\_ 170. **9" IMP. GRAPE FLAT PLATE - HELIOS GREEN (VERY RARE AND HARD TO FIND)**
- \_\_\_\_\_ 171. 7" Grapevine Lattice Low Ruffled Bowl - White
- \_\_\_\_\_ 172. 8 1/2" Fenton Dragon and Lotus Ice Cream Shaped Bowl - Amy. (scarce color)
- \_\_\_\_\_ 173. Imp. 474 Punch Base only - Mari.
- \_\_\_\_\_ 174. **9 1/2" x 6 3/4" IMP. WINDMILL DRESSER TRAY - HELIOS GREEN (VERY SCARCE ITEM)**
- \_\_\_\_\_ 175. **IMP. WINDMILL MILK PITCHER HELIOS GREEN (RARE ITEM IN THIS COLOR)**
- \_\_\_\_\_ 176. 7 1/2" Imp. Open Rose Flared Deep Bowl - Amy.
- \_\_\_\_\_ 177. 9" Imp. Grape Low Ruffled Bowl - Pur.
- \_\_\_\_\_ 178. Imp. Ribbed Jack in the Pulpit Vase - Mari.
- \_\_\_\_\_ 179. Pair Panelled Shades - Mari.
- \_\_\_\_\_ 180. 6 1/2" - 7" Dugan 10 Ruffled Rain Drops Deep Ruffled Bowl - P. Opal.
- \_\_\_\_\_ 181. 9" N Stippled Rays Ruffled Bowl - Amy.
- \_\_\_\_\_ 182. 9" Fenton Coin Dot Bowl with 3 in 1 Ruffled Edge - Green
- \_\_\_\_\_ 183. 8 1/2" Fenton Thistle Ruffled Bowl with a Tight Candy Ribbon Edge - Mari.
- \_\_\_\_\_ 184. 5 1/2" Fenton Persian Medallion Sauce - Blue
- \_\_\_\_\_ 185. Fenton Blackberry Spray Jack in the Pulpit Ruffled Hat - Green (very scarce color and nice)
- \_\_\_\_\_ 186. Dugan Twig Bud Vase - Amy. (scarce)
- \_\_\_\_\_ 187. Dugan Cherry Wreath individual Oval Berry Bowl - Amy.
- \_\_\_\_\_ 188. 7 1/2" N G & C Plate with Basketweave ext. - Amy. (scarce)
- \_\_\_\_\_ 189. Large Stretch Console Bowl - Blue Opaque Stretch
- \_\_\_\_\_ 190. 12" Fenton Stretch Glass Console Bowl - White
- \_\_\_\_\_ 191. Dugan Maple Leaf Stemmed individual Ice Cream Dish - Pur.
- \_\_\_\_\_ 192. Fenton Stretch Sherbet - White
- \_\_\_\_\_ 193. (6) Swirl Sherbets - Mari.
- \_\_\_\_\_ 194. (2) N Wide Panel Stemmed Sherbets - Mari.
- \_\_\_\_\_ 195. Imp. Twins individual Berry Bowl - Mari.

### EXTRA ITEMS

- |          |  |           |   |
|----------|--|-----------|---|
| _____ 1. | N HEART AND FLOWERS RUFFLED BOWL - ICE GREEN               | _____ 6.  | 9" FENTON FINE RIB SWUNG VASE RED (SUPER COLOR & NICE)          |
| _____ 2. | N HEART AND FLOWERS RUFFLED BOWL - ICE BLUE                | _____ 7.  | WESTMORELAND 270 COMPOTE - AQUA TEAL                            |
| _____ 3. | N HEART AND FLOWERS RUFFLED BOWL - WHITE                   | _____ 8.  | N G & C 7 PC. WATER SET - PUR.                                  |
| _____ 4. | FENTON 2 ROW OPEN EDGE RUFFLED HAT - RED (SUPER RED COLOR) | _____ 9.  | DUGAN WINDFLOWER RUFFLED BOWL - PUR.                            |
| _____ 5. | FENTON BLACKBERRY SPRAY RUFFLED HAT - RED (SUPER)          | _____ 10. | 10" M'BURG SEAWEED RUFFLED BOWL - GREEN (SUPER COLOR & QUALITY) |
- PLUS OTHER ITEMS INCLUDING A  
NUMBER OF ODD TUMBLERS**

---

### NOTES

---