



LOT NO. 150



AUCTION SERVICE CARNIVAL GLASS AUCTION

Friday and Saturday
March 13 and 14, 1987

Friday 7:30 pm - preview 4:00 pm - (1-125)
Saturday 9:00 am - preview 8:00 am (126-320)

Coliseum - Holiday Inn
4742 Brecksville Road
Richfield, Ohio 44286
Exit 11 off Ohio Turnpike
(216) 659-6151



LOT NO. 279

LOT NO. 280



LOT NO. 175

Words cannot express my pleasure in presenting, at auction, part of the Don and Connie Moore collection.

Don and Connie are one of the most widely known and respected couples in our Carnival Glass hobby. Don is one of the top authorities on Carnival and in addition to his three books, has written extensively for most of the major antique publications including a number of cover stories for The Antique Trader; and we never go a month without seeing one of his articles in a Carnival Glass publication.

They have decided to reduce their collection in view of the difficulty of maintenance and the increasing problem of obtaining adequate insurance coverage on so large a collection. The constant threat of earthquake in the San Francisco Bay area is also a distant worry. He intends to continue to collect Carnival and write and lecture throughout the country as time and health permit. This is a unique opportunity to obtain a choice piece of glass from this world renowned collection. Hope to see you all there.

The Richfield Coliseum Holiday Inn will once again host one of our events. Reservations can be made by calling the Motel direct at (216) 659-6151. We will have a block of 40 rooms set aside for our customers at a rate of \$46.00 per room. So make sure you mention Burns' Auction Service when corresponding with the Motel. Also, a **SPECIAL NOTICE** for anyone who will be flying into the Cleveland - Hopkins International Airport, we have a special shuttle van hired for your convenience on the 12th - 15th at the lower gate exit 6. The schedule of hours are: March 12, from 12 noon - 7:00 pm, March 13, from 9:00 am - 6:00 pm, March 14 - no scheduled times, and on March 15 from 9:00 am - 12:00 noon. For pick-up contact Motel front desk or Tom at his home number.

Mail Bids honored under the following conditions:

1. No deposit required. We will try a no deposit system. Bidders will take full responsibility to honor any and all bids we execute for them. Payment in full plus postage and handling required after notification and before we ship any item to them. If ONE party fails to comply, we will go back to a 100% deposit.
2. Items are bid on in perfect condition with average and above average iridescence OR as listed in the brochures. Bids will not be carried out when damage on an item has been found during the auction.
3. Successful bidders will be notified by Collect Call from the auctioneer (so be sure to include phone number) or you may call on your own accord starting Tuesday.
4. Phone inquiries about the glass or any other questions are welcome, but no bids will be taken over the phone - we must have a mail bid to carry out your bid.
5. All non-successful bids will receive a result summary in the mail. Results of all bids will be provided.
6. If you have some other person at the auction bidding for you, they must pay for the item before taking it.
7. Mail bids are due by Wednesday March 11, 1987.

If we can be of any assistance or for further information of this or future auctions, contact:

Burns Auction Service

TOM BURNS, AUCTIONEER

109 East Steuben Street

Bath, New York 14810

(607) 776-7942

BILL RICHARDS, AUCTIONEER

44 Water Street

Poland, Ohio 44514

(216) 757-2001

1. 7" Lustre Rose Ruffled Bowl - Green
2. 8 1/2" Windflower Ruffled Bowl - Mari. (odd tint)
3. 2 pc. Tumble Up - Ice Green
4. Palm Beach 6 pc. Water Set - Honey Amber (scarce set - pitcher has flake on base)
5. PALM BEACH WHIMSEY VASE FROM SPOONER - WHITE (RARE SHAPE, GOOD FROSTY COLOR)
6. PALM BEACH TRI CORNERED WHIMSEY - MARI.
7. N G&C Handled Nappy - Mari.
8. N G&C Breakfast Sugar and Creamer - Mari.
9. Pair N G&C Candlesticks - Pur. (scarce and desirable with good color)
10. N G&C FTD. FERNERY - MARI. (VERY RARE AND DESIRABLE, SUPER COLOR)
11. N G&C LARGE OPEN COMPOTE - MARI. (VERY RARE AND DESIRABLE, SUPER COLOR)
12. N G&C Covered Compote - Pur. (scarce and desirable with good color)
13. N G&C Tankard Water Pitcher - Mari. (rare but rough on bottom)

14. N G&C 7pc. Water Set - Pur. (super color, esp. pitcher)
15. N G&C BANANA BOAT - ICE GREEN (VERY RARE COLOR AND VERY DESIRABLE)
16. N G&C BANANA BOAT - WHITE (VERY RARE BUT FLAKE ON EDGE)
17. N G&C Banded Banana Boat - Mari. (scarce; has super irrid.)
18. N G&C CENTERPIECE BOWL, POINTS TURNED IN - WHITE (VERY RARE COLOR, GOOD FROSTY IRRID.)
19. (2) N G&C Shot Glasses - Pur. (nice - tough to find)
20. N G&C FTD. SMALL SIZE FRUIT BOWL - ICE BLUE (RARE AND SUPER, DESIRABLE EXCELLENT COLOR)
21. N G&C LG. ICE CREAM BOWL - ICE BLUE (VERY RARE COLOR FOR THIS SHAPE; ONE OF TWO KNOWN)
22. N Stippled Singing Bird Mug - Mari. (scarce variety of this pattern)
23. N Greek Key Ruffled Bowl - Amy.
24. N Greek Key Ruffled Bowl - Mari.

- _____ 25. N STIPPLED GOOD LUCK BOWL- BLUE (SCARCE & DESIRABLE)
- _____ 26. N Good Luck Bowl w/PCE - Blue (scarce)
- _____ 27. N GOOD LUCK BOWL W/PCE - GREEN (SCARCE COLOR)
- _____ 28. N Good Luck Bowl w/PCE - Blue (scarce)
- _____ 29. N Good Luck Ruffled Bowl - Pur.
- _____ 30. N Good Luck Ruffled Bowl - Pastel Mar. (scarce tint)
- _____ 31. 11" Australian Kookaburra Ice Cream Bowl - Mari. (very scarce item)
- _____ 32. 10" Australian Kookaburra Lg. Ruffled Bowl - Mari. (scarce)
- _____ 33. 10" Australian Thunderbird Lg. Ruffled Bowl - Pur. (scarce item)
- _____ 34. IMPERIAL GRAPE 7PC. WATER SET - PUR. (SUPER COLOR AND SUPER SET)
- _____ 35. IMPERIAL OPEN ROSE ROSE BOWL - PUR. (VERY RARE COLOR FOR THIS ITEM)
- _____ 36. Imperial Lustre Rose Lg. ftd. Fruit Bowl - Pur. (very scarce in this color)
- _____ 37. Imperial Lustre Rose Lg. ftd. Fruit Bowl - Smoke (very scarce in this color)
- _____ 38. 11" Imperial Open Rose Master Berry Bowl - Pur. (scarce item)
- _____ 39. (3) Imperial Open Rose Ind. Sauces. - Pur.
- _____ 40. N PEACOCK AT THE URN MASTER ICE CREAM BOWL - ICE BLUE (VERY RARE AND DESIRABLE)
- _____ 41. N PEACOCK AT THE URN IND. ICE CREAM BOWL - ICE BLUE (RARE TO FIND AND VERY COLLECTIBLE)
- _____ 42. N PEACOCK AT THE URN CHOP PLATE - PUR. (RARE AND DESIRABLE; SUPER COLOR)
- _____ 43. N PEACOCK AT THE URN MASTER ICE CREAM BOWL - MARI. (SCARCE AND NICE)
- _____ 44. IMPERIAL OCTAGON WINE DECANTER AND ONE WINE - PUR. (VERY, VERY RARE; BOTTOM OF STOPPER REPAIRED)
- _____ 45. N DANDELION 7PC. TANKARD WATER SET - PUR. (SCARCE AND DESIRABLE SET; NICE)
- _____ 46. Vineyard 6pc. Water Set - Mari.
- _____ 47. IMPERIAL FLUTE WATER PITCHER AND ONE TUMBLER - PUR. (VERY SCARCE; TO BE SOLD SEPARATELY)
- _____ 48. N HEART AND FLOWERS RUFFLED BOWL - ICE BLUE (SCARCE AND VERY DESIRABLE)
- _____ 49. N Heart and Flowers Plate - Mari. (very desirable, but has minor repair)
- _____ 50. TORNADO VARIENT VASE - MARI. (VERY, VERY RARE; ONLY ONE KNOWN)
- _____ 51. N LARGE SIZE TORNADO VASE - MARI. (SCARCE)
- _____ 52. N SMALL RIBBED TORNADO VASE - MARI. (VERY RARE AND DESIRABLE)
- _____ 53. N SMALL SIZE TORNADO VASE - PUR. (VERY SCARCE)
- _____ 54. N DAISY AND DRAPE FTD. VASE - MARI. (SCARCE AND VERY DESIRABLE)
- _____ 55. N DAISY AND DRAPE FTD. VASE - BLUE (VERY SCARCE COLOR, NICE)
- _____ 56. N CORN VASE - ICE GREEN (SCARCE; HAS MARI. OVERLAY)
- _____ 57. 11" N TREE TRUNK STANDARD VASE - ICE GREEN (DESIRABLE COLOR)
- _____ 58. 10 1/2 " N LEAF COLUMNS VASE - ICE GREEN (VERY RARE COLOR FOR THIS PATTERN)
- _____ 59. 10" Fenton Vintage Grape Bowl w/ Candy Ribbon Edge - Blue
- _____ 60. 8 1/2" VINTAGE GRAPE RUFFLED BOWL - PERSIAN BLUE (VERY RARE COLOR AND SUPER DESIRABLE)
- _____ 61. 8 1/2" AUTUMN ACORN ICE CREAM SHAPE BOWL - PERSIAN BLUE (VERY RARE COLOR; DESIRABLE)
- _____ 62. 8 1/2" LOTUS AND GRAPE ICE CREAM SHAPE BOWL - PERSIAN BLUE (VERY RARE COLOR; DESIRABLE)
- _____ 63. FENTON G&C FTD. ICE CREAM SHAPED FTD. BOWL - CELESTE BLUE (VERY RARE COLOR AND ONLY ONE I'VE SEEN IN THIS SHAPE)
- _____ 64. 9" Four Flowers Variant Ruffled Bowl - Odd Pastel Green (very scarce color)
- _____ 65. 7" FENTON HORSEHEAD MEDALLION PLATE - BLUE (VERY RARE COLOR FOR THIS SHAPE)
- _____ 66. 7" FENTON LIONS PLATE - MARI. (RARE AND VERY DESIRABLE)
- _____ 67. 11" Australian Kookaburra Variant Ice Cream Shape Bowl. - Pur. (very rare)
- _____ 68. 9" Australian Kiwi Ruffled Bowl - Pur. (very rare pattern)
- _____ 69. 9" Australian Kiwi Ruffled Bowl - Mari. (very rare pattern)
- _____ 70. Imperial 474 Milk Pitcher - Green (very scarce)
- _____ 71. Imperial 474 Milk Pitcher - Mari. (very scarce)
- _____ 72. Imperial 474 Mid-Size Water Pitcher - Mari. (scarce size)
- _____ 73. Imperial 474 7pc. Water Set - Mari. (scarce set)
- _____ 74. N LATTICE AND POINSETTA FTD. BOWL - BLUE (VERY SCARCE AND DESIRABLE)
- _____ 75. N WISHBONE FTD. RUFFLED BOWL - ICE GREEN (VERY RARE AND VERY DESIRABLE; SUPER ITEM)
- _____ 76. N WISHBONE FTD. RUFFLED BOWL - ICE BLUE (VERY RARE AND VERY DESIRABLE; NICE)
- _____ 77. N WISHBONE FTD. RUFFLED BOWL - WHITE (VERY RARE AND VERY DESIRABLE; NICE)
- _____ 78. N WISHBONE FTD. RUFFLED BOWL - CO-BALT BLUE (VERY RARE COLOR FOR THIS PATTERN)
- _____ 79. N Wishbone ftd. Ruffled Bowl - Clam. (scarce color)
- _____ 80. N Wishbone ftd. Ruffled Bowl - Green

- _____81. N Wishbone ftd. Ruffled Bowl - Pur.
- _____82. N Wishbone ftd. Ruffled Bowl - Mari.
- _____83. FENTON TWO FLOWERS LG FTD. ICE CREAM SHAPE BOWL - WHITE (VERY RARE COLOR FOR THIS PATTERN; ONLY A FEW KNOWN)
- _____84. Fenton Two Flowers Lg. ftd. Ice Cream Shape Bowl - Odd Green (scarce color)
- _____85. Fenton Two Flowers Lg. ftd. Ice Cream Bowl - Light Blue (scarce color)
- _____86. Fenton Two Flowers Lg. ftd. Ice Cream Shape Bowl - Blue
- _____87. N Heart and Flowers Compote - White (scarce)
- _____88. N Heart and Flowers Compote - Mari. (scarce)
- _____89. N MEMPHIS 2PC. FRUIT BOWL AND BASE - COBALT BLUE (VERY, VERY RARE AND DESIRABLE; ONE OF 2 KNOWN)
- _____90. FENTON PETER RABBIT ICE CREAM SHAPED BOWL - BLUE (VERY RARE AND DESIRABLE PATTERN)
- _____91. FENTON PETER RABBIT ICE CREAM SHAPED BOWL - GREEN (VERY RARE AND NICE)
- _____92. FENTON PETER RABBIT RUFFLED BOWL - MARI. (VERY, VERY SCARCE AND NICE)
- _____93. Fenton Orange Tree Ice Cream Shape Bowl - Green (super color and very scarce)
- _____94. Fenton Peacock and Grape Ice Cream Shaped Bowl - Ruby Red (non Irridized; deep red color)
- _____95. FENTON PEACOCK AND GRAPE BOWL W/ CANDY RIBBON EDGE - LIME GREEN OPAL. (VERY RARE COLOR; NICE)
- _____96. FENTON PEACOCK AND GRAPE BOWL - W/ CANDY RIBBON EDGE - PEACH OPAL. (VERY RARE COLOR; NICE)
- _____97. 8" Westmoreland Scales Ruffled Bowl - Light Peach Opal. (scarce color)
- _____98. 9" Westmoreland Scales Ruffled Bowl - P. Opal. (scarce)
- _____99. 8" Westmoreland Scales Ruffled Bowl - Blue Opal. (scarce color)
- _____100. N THREE FRUITS FTD. RUFFLED BOWL - AQUA OPAL. (STIPPLED ITEM; GOOD COLOR AND VERY NICE)
- _____101. N THREE FRUITS STIPPLED PLATE - BLUE (VERY DESIRABLE)
- _____102. N Three Fruits Stippled Plate - Pur. (scarce)
- _____103. N Three Fruits Stippled Plate - Mari.
- _____104. N SPRINGTIME 4PC. TABLE SET - GREEN (RARE AND PERFECT SET; SUPER)
- _____105. FENTON DRAGON AND STRAWBERRY ICE CREAM SHAPE BOWL - BLUE (VERY RARE AND DESIRABLE PATTERN)
- _____106. FENTON DRAGON AND STRAWBERRY ICE CREAM SHAPE BOWL - GREEN (VERY RARE AND GOOD COLOR)
- _____107. FENTON DRAGON AND STRAWBERRY ICE CREAM SHAPE BOWL - MARI. (VERY RARE)
- _____108. Fenton Strawberry 2 Handled Bon Bon - Green (very scarce color for this pattern)
- _____109. ENAMELED DECORATED KEROSENE LAMP - MARI. (VERY UNUSUAL; BOTH LAMP AND GLOBE DECOR.)
- _____110. FENTON DRAGON AND LOTUS SPATULA FTD. RUFFLED BOWL - LIME GREEN OPAL. (RARE AND DESIRABLE SHAPE AND COLOR)
- _____111. FENTON DRAGON AND LOTUS RUFFLED BOWL - MARI./MOONSTONE (VERY RARE AND VERY DESIRABLE)
- _____112. FENTON DRAGON AND LOTUS RUFFLED BOWL - P. OPAL. (RARE COLOR AND VERY DESIRABLE)
- _____113. FENTON BUTTERFLY AND BERRY WHIMSEY CENTERPIECE BOWL - AMY. (VERY RARE SHAPE; FROM MASTER BERRY)
- _____114. Fenton Flowers ftd. Nut Bowl - Mari. (scarce; very collectable)
- _____115. BANDED DRAPE ENAMELED IRIS DECORATED WATER PITCHER - MARI. (SCARCE; VERY COLLECTIBLE)
- _____116. Stag and Holly Lg. ftd Ruffled bowl - Blue
- _____117. Stag and Holly Lg. Ftd Ice Cream Shape Bowl - Mari.
- _____118. Stag and Holly Lg. Ftd Ice Cream Shape Bowl - Mari.
- _____119. Stag and Holly Spatula ftd. Ruffled Flattened Whimsey Bowl - Green (odd shape; scarce color)
- _____120. Imperial Diamond Lace Water Pitcher - Pur. (excellent color)
- _____121. Diamond Lace Tumbler - Pur.
- _____122. Tiger Lily Tumbler - Clam.
- _____123. 8 1/2" Fenton Peacock at the Urn Bowl - Green (scarce color)
- _____124. English Moonprint 2pc. Punch Bowl and Base - Mari.
- _____125. 6" Imp. Star and File Plate - Mari.
- START OF SECOND SESSION-**
- _____126. Fenton Two Flowers Lg. Ftd Ice Cream Shape Bowl - Mari. (chip on one point)
- _____127. Pair Spider Web (Soda Gold or Crackle) Miniature Baskets - Mari. (to be sold each)
- _____128. 5" FENTON PERSIAN MEDALLION ICE CREAM SHAPE SAUCE - RED/AMBERINA (VERY RARE COLOR FOR THIS PATTERN)
- _____129. FENTON CARNIVAL HOLLY STEMMED COMPOTE - RED (VERY RARE AND NICE)
- _____130. FENTON CARNIVAL HOLLY RUFFLED BOWL - RED (RARE AND VERY DESIRABLE)
- _____131. FENTON PANTHER FTD. IND. SAUCE - RED (VERY RARE AND COLLECTIBLE)
- _____132. FENTON PANTHER FTD IND. SAUCE - RED (VERY RARE AND COLLECTIBLE)
- _____133. 6" FENTON STIPPLED RAYS ICE CREAM SHAPE BOWL - RED (VERY SCARCE)

- _____ 134. Apple Blossom Twigs Ruffled Bowl - Pur.
(super color)
- _____ 135. DAISY SQUARES STEMMED COMPOTE -
AMBER (RARE COLOR AND VERY DESIRA-
BLE)
- _____ 136. DAISY SQUARES STEMMED ROSE BOWL -
GREEN (VERY RARE AND DESIRABLE
ITEM)
- _____ 137. Beaded Shell Mug - Pur.
- _____ 138. BEADED SHELL MUG - MARI. (VERY
SCARCE COLOR)
- _____ 139. STORK AND RUSHES MUG - AMY. (SCARCE
COLOR)
- _____ 140. ORANGE TREE STANDARD SIZE MUG -
AQUA (SCARCE COLOR AND DESIRABLE)
- _____ 141. BO PEEP MUG - MARI. (RARE AND NICE)
- _____ 142. 474 GOBLET - MARI. (SCARCE ITEM)
- _____ 143. SAILBOATS GOBLET - MARI. (SCARCE)
- _____ 144. DUGAN AMARYLLIS COMPOTE - AMY.
(SCARCE PATTERN)
- _____ 145. 8 1/2" FENTON ATLANTIC CITY ELK ROUND
BOWL - BLUE (RARE ITEM AND VERY DE-
SIRABLE)
- _____ 146. 8 1/2" FENTON DETROIT ELK ROUND BOWL
- GREEN (RARE ITEM AND DESIRABLE)
- _____ 147. KITTENS BANANA DISH - BLUE (VERY
SCARCE COLOR AND SHAPE)
- _____ 148. Kittens Cup and Sauce - Mari. (scarce minia-
ture item)
- _____ 149. 9 1/2" M'burg Whirling Leaves Ruffled Bowl -
Amy.
- _____ 150. M'BURG HOBSTAR AND FEATHER GIANT
ROSE BOWL - GREEN (VERY RARE AND
SUPER NICE)
- _____ 151. 9 1/2" M'burg Whirling Leaves Ruffled Bowl -
Mari.
- _____ 152. M'BURG LEAF AND LITTLE FLOWERS MINIA-
TURE COMPOTE - AMY. (VERY RARE CO-
LOR AND DESIRABLE)
- _____ 153. M'BURG LEAF AND LITTLE FLOWERS MINIA-
TURE COMPOTE - GREEN (VERY RARE CO-
LOR AND DESIRABLE)
- _____ 154. M'BURG LEAF AND LITTLE FLOWERS MINIA-
TURE COMPOTE - MARI. (VERY RARE CO-
LOR AND DESIRABLE)
- _____ 155. M'BURG DEEP GRAPE SQUARE COMPOTE
- AMY. (VERY RARE PATTERN IN A RARE
SHAPE)
- _____ 156. 10" M'burg Rosalind Ice Cream Shape Bowl -
Mari. (scarce pattern in a rare shape)
- _____ 157. 10" M'burg Rosalind Ice Cream Shape Bowl -
Green (scarce pattern and shape; chip on
base)
- _____ 158. 9" M'burg Rosalind Ruffled Bowl - Amy. (rare
size and very scarce)
- _____ 159. 10" M'burg Rosalind Ruffled Bowl - Amy. (a
beautiful piece)
- _____ 160. M'BURG POPPY ICE CREAM SHAPE COM-
POTE - AMY. (VERY RARE AND DESIRABLE
SHAPE)
- _____ 161. M'burg Strawberry Wreath Compote - Amy.
(very scarce; beautiful)
- _____ 162. M'burg Nesting Swan Ruffled Bowl - Mari.
(scarce)
- _____ 163. M'burg Nesting Swan Ruffled Bowl - Green
(scarce color)
- _____ 164. 9 1/2" M'burg Holly Whirl Ruffled Bowl - Amy.
- _____ 165. M'BURG HOLLY SPRIG SAUCE DISH - MARI.
(VERY SCARCE SIZE; VERY UNUSUAL)
- _____ 166. M'burg Fleur de Leis Collar Base Ice Cream
Shape Bowl - Amy. (very scarce shape, super
color)
- _____ 167. M'burg Fleur de Leis Collar Base Ice Cream
Shape Bowl - Amy. (very scarce shape, super
color)
- _____ 168. M'burg Fleur de Leis Collar Base Ice Cream
Shape Bowl - Green (very scarce shape, super
color)
- _____ 169. 10" M'BURG FLEUR DE LEIS ICE CREAM
SHAPE BOWL - AMY. (UNUSUAL FLAT
SHAPE - A BEAUT.)
- _____ 170. M'BURG FLEUR DE LEIS TRI CORNERED
DOMED FTD. BOWL - MARI. (RARE SHAPE
AND DESIRABLE)
- _____ 171. 7 1/2" M'burg Holly Sprig Ruffled Bowl - Amy.
(super)
- _____ 172. 7 1/2" M'burg Holly Sprig Ruffled Bowl - Green
- _____ 173. 10" M'burg Blackberry Wreath Bowl - Mari.
- _____ 174. 8" M'burg Primrose Deep Round Bowl - Amy.
(scarce item; from Wilson collection)
- _____ 175. 11 1/2" M'BURG PEACOCK AT THE URN
CHOP PLATE - MARI. (SUPER, SUPER
RARE AND VERY DESIRABLE)
- _____ 176. 6" M'BURG PEACOCK AT THE URN PLATE -
AMY. (VERY SCARCE AND COLLECTABLE)
- _____ 177. 10" M'BURG SEAWEED CRIMPED RUFFLED
BOWL - AMY. (RARE PATTERN)
- _____ 178. 10" M'BURG SEAWEED CRIMPED RUFFLED
BOWL - GREEN (RARE PATTERN)
- _____ 179. M'BURG FEATHER AND HEART WATER
PITCHER - GREEN (VERY RARE AND DESIR-
ABLE ITEM)
- _____ 180. M'BURG HANGING CHERRIES WATER
PITCHER - MARI. (RARE AND VERY DESIRA-
BLE)
- _____ 181. M'BURG HANGING CHERRY MILK PITCHER -
AMY. (VERY RARE; HAS SMALL CHIP ON
BASE)
- _____ 182. M'burg Zig Zag Crimped Ruffled Bowl - Amy. (a
beautiful item)
- _____ 183. M'burg Zig Zag Crimped Ruffled Bowl - Green
(has chip on base)
- _____ 184. M'BURG TROUT AND FLY CRIMPED RUG-
FLED BOWL - MARI. (VERY SCARCE)
- _____ 185. M'BURG BIG FISH CRIMPED RUFFLED BOWL
- AMY. (VERY RARE AND DESIRABLE ITEM)
- _____ 186. 9" M'burg Peacock at the Urn Ice Cream Shape
Bowl - Amy. (scarce shape for this pattern)
- _____ 187. 9" M'burg Peacock at the Urn Crimped Ruffled
Bowl - Mari. (scarce)

- _____ 188. 7 1/2" M'BURG PEACOCK AT THE URN
"SHOTGUN" RUFFLED BOWL - GREEN
(SCARCE SIZE, NICE)
- _____ 189. M'burg Peacock at the Urn Master Berry Bowl -
Amy. (scarce and beautiful)
- _____ 190. 10" M'BURG VINTAGE/HOBNAIL EXT. ICE
CREAM SHAPE BOWL - MARI. (VERY RARE
AND DESIRABLE ITEM)
- _____ 191. M'BURG TRACERY SQUARE HANDLED BON
BON - GREEN (VERY RARE PATTERN; UNU-
SUAL SHAPE)
- _____ 192. 10" M'burg Peacock at the Urn Ruffled Bowl -
Amy. (scarce and nice)
- _____ 193. 10" M'burg Peacock at the Urn Ruffled Bowl -
Green (scarce)
- _____ 194. 10" M'burg Peacock at the Urn Ruffled Bowl -
Mari. (scarce)
- _____ 195. CAMBRIDGE INVERTED STRAWBERRY 7
PC. WATER SET - MARI. (VERY RARE; AND
A SUPER SET)
- _____ 196. Cambridge Inverted Feather Stemmed Parfait -
Mari.
- _____ 197. Cambridge Inverted Strawberry Candlestick -
Green (scarce item)
- _____ 198. CAMBRIDGE INVERTED STRAWBERRY
COVERED POWDER JAR - GREEN (VERY
SCARCE AND PERFECT)
- _____ 199. FENTON ORANGE TREE COVERED POW-
DER JAR - GREEN (VERY RARE COLOR FOR
THIS ITEM)
- _____ 200. 9" Fenton Holly Ruffled Bowl - Green (scarce
color)
- _____ 201. 9 1/2" Fenton Ten Mums Bowl w/Candy Rib-
bon Edge - Amy. (scarce)
- _____ 202. 10" Fenton Ten Mums Tight Crimped Bowl -
Blue (scarce)
- _____ 203. 10" Bird and Cherries Tight Crimped Bowl -
Blue (scarce pattern; has flake on one crimp)
- _____ 204. Imperial Star of David Ruffled Bowl - Amy.
(scarce)
- _____ 205. (2) CORN BOTTLES - GREEN (VERY
SCARCE ITEMS; TO BE SOLD SEPARATE-
LY)
- _____ 206. Imperial Lustre Rose ftd. Centerpiece - Clam
(rare shape, but is cracked)
- _____ 207. Imperial Lustre Rose Lg. Ruffled Bowl - Pur.
- _____ 208. 11" Imperial Three-in-One Deep Ruffled Mas-
ter Berry Bowl - Mari. (very rare size)
- _____ 209. Imperial Flute and Cane Milk Pitcher - Mari.
(scarce item)
- _____ 210. IMPERIAL GRAPE WATER PITCHER AND
ONE TUMBLER - AMBER (VERY RARE CO-
LOR FOR THIS PATTERN)
- _____ 211. 6" Embossed Scroll Variet Ruffled Bowl - Pur.
(super color; unlisted ext. geometric pattern)
- _____ 212. Embossed Scroll Variet Compote - Pur.
(super color)
- _____ 213. 6" Unlisted Tray Type Plate - Mari.
- _____ 214. Pair Fenton Double Dolphin Candlesticks - Ice
Green (scarce and desirable)
- _____ 215. PAIR SIX-SIDED CANDLESTICKS - MARI.
(VERY RARE PAIR)
- _____ 216. N BUSHEL BASKET - ROUND - AQUA OPAL.
(RARE COLOR AND DESIRABLE)
- _____ 217. N Bushel Basket - 8 sided - Blue (scarce)
- _____ 218. N Bushel Basket - 8 sided - Clam. (very rare
shade of color)
- _____ 219. N Fine Cut and Roses ftd. Rose Bowl - Mari.
- _____ 220. N FINE CUT AND ROSES FTD. ROSE BOWL -
ICE BLUE (VERY DESIRABLE IN THIS CO-
LOR)
- _____ 221. N Beaded Cable ftd. Rose Bowl - Mari.
- _____ 222. (2) N BEADED CABLE FTD. ROSE BOWLS -
AQUA OPAL. (RARE AND NICE; TO BE
SOLD SEPARATELY)
- _____ 223. N Leaf and Beads ftd. Rose Bowl - Mari.
- _____ 224. N LEAF AND BEADS FTD. ROSE BOWL -
AQUA OPAL (NICE; GOOD COLOR AND
VERY DESIRABLE)
- _____ 225. N LEAF AND BEADS FTD. NUT BOWL FROM
ROSE BOWL - AQUA OPAL. (VERY, VERY
RARE AND DESIRABLE IN THIS PATTERN)
- _____ 226. CURVED STAR ROSE BOWL - BLUE (VERY
RARE COLOR FOR THIS PATTERN)
- _____ 227. COSMOS AND CANE HEADRESS INT.
ROSE BOWL - MARI. (SCARCE PATTERN
AND VERY DESIRABLE)
- _____ 228. COSMOS AND CANE TALL STEMMED COM-
POTE - WHITE (RARE COLOR; VERY DESIR-
ABLE)
- _____ 229. COSMOS AND CANE COMPOTE - MARI.
(SCARCE AND DESIRABLE)
- _____ 230. ZIPPER STITCH CORDIAL SET - 9 PC. - MARI.
(VERY RARE; ONLY ONE KNOWN; HAS
TRAY)
- _____ 231. STAR AND FAN 8 PC. CORDIAL SET - MARI.
(VERY RARE; ONLY ONE KNOWN; HAS
TRAY)
- _____ 232. PINEAPPLE VARIET 9 PC. CORDIAL SET -
MARI. (VERY RARE; ONLY ONE KNOWN;
HAS TRAY - STOPPER DAMAGED)
- _____ 233. RISING SUN WATER PITCHER - MARI. (RARE
PIECE, NICE)
- _____ 234. (2) RISING SUN TUMBLERS - MARI. (VERY
RARE ITEMS; TO BE SOLD SEPARATELY)
- _____ 235. UNLISTED BAND OF ROSES WATER PITCH-
ER - MARI. (PREVIOUSLY UNLISTED PAT-
TERN; NICE COLOR)
- _____ 236. BAND OF ROSES TUMBLER - MARI. (VERY
RARE AND DESIRABLE)
- _____ 237. BAND OF ROSES TUMBLER UP SET - MARI.
(3 PCS. INCLUDING TRAY; VERY RARE)
- _____ 238. HOBSTAR AND FILE WATER PITCHER - MA-
RI. (PREVIOUSLY UNLISTED PATTERN; ON-
LY ONE KNOWN)
- _____ 239. (2) OMNIBUS TUMBLERS - MARI. (VERY
RARE; 6 OR 8 KNOWN - REFERENCE HEA-
COCK; TO BE SOLD SEPARATELY)
- _____ 240. IMPERIAL STAR AND FILE 8 PC. WINE SET -
MARI. (VERY SCARCE SET; NICE)

- _____ 241. 7 1/2" PINE CONE PLATE - AMBER (VERY RARE COLOR AND SIZE)
- _____ 242. 7 1/2" PINE CONE PLATE - BLUE (SCARCE AND NICE)
- _____ 243. 9" Persian Medallion Plate - Mari. (scarce)
- _____ 244. 9" FENTON PEACOCK AT THE URN PLATE - BLUE (SCARCE AND VERY DESIRABLE)
- _____ 245. 6" PERSIAN GARDEN PLATE - P. OPAL. (VERY RARE AND VERY DESIRABLE)
- _____ 246. 6" FOUR FLOWERS PLATE - P. OPAL (SCARCE AND DESIRABLE)
- _____ 247. Imperial Acanthus Plate - Mari. (rough on edge)
- _____ 248. N SINGING BIRDS 7 PC. WATER SET - PUR. (EXCELLENT COLOR AND CONDITION)
- _____ 249. N Singing Birds 7 pc. Water Set - Mari. (outstanding color and condition)
- _____ 250. N STIPPLED STRAWBERRY RUFFLED BOWL - ICE GREEN (VERY RARE COLOR AND VERY DESIRABLE)
- _____ 251. N Strawberry Ruffled Bowl - Mari. (outstanding example)
- _____ 252. 10 1/2" Four Flower Ruffled Bowl - Pur. (excellent example)
- _____ 253. 6" Dugan Cherries Ruffled Bowl - Pur.
- _____ 254. 6" Dugan Cherries Tight Crimped Low Plate - Pur. (scarce shape)
- _____ 255. DUGAN LG. HEAVY GRAPE SQUARE RUFFLED BOWL - PUR. (SCARCE SHAPE IN A RARE PATTERN)
- _____ 256. 10" Dugan Petal and Fan Lg. Ruffled Bowl - Pur. (tough item)
- _____ 257. 10" Dugan Petal and Fan Lg. Ruffled Bowl - Pur. (super; chip on one point)
- _____ 258. 6" Dugan Petal and Fan Small Ruffled Bowl - Pur. (great color)
- _____ 259. 10" Dugan Petal and Fan Lg. Ruffled Bowl - P. Opal. (scarce)
- _____ 260. Imperial Flute 8 pc. Punch Set - Mari.
- _____ 261. Lotus and Poinsetta ftd. Ice Cream Shape Bowl - Mari.
- _____ 262. Lotus and Poinsetta ftd. Ice Cream Shape Bowl - Blue
- _____ 263. Lotus and Poinsetta ftd. Ruffled Bowl - Green (scarce color)
- _____ 264. Lg size Windmill and Mums ftd. Ice Cream Shape Bowl - Blue
- _____ 265. 5" Two Flowers ftd. Ruffled Sauce - Aqua (scarce size and color)
- _____ 266. 5" Two Flowers Ftd. Ruffled Sauce - Mari./Vas. (scarce size and color)
- _____ 267. 8 1/2" Fanciful Plate - Mari.
- _____ 268. (2) Dugan Twig Bud Vases - Amy. (scarce; to be sold separately)
- _____ 269. 9" Stippled Petals Domed Base Candy Ribbon Edge Bowl - Amy.
- _____ 270. DUGAN CHERRY WREATH PITCHER AND 4 TUMBLERS - WHITE (W/ RED ENAMELED CHERRIES; CHIP ON BASE OF PITCHER AND ONE TUMBLER)
- _____ 271. WESTMORELAND SHELL LG. FTD. CANDY DISH - MILK GLASS/MARI. (VERY RARE IN THIS PATTERN; ONLY ONE KNOWN)
- _____ 272. Double Stem Rose Domed Flat Bowl - P. Opal. (scarce shape; nice)
- _____ 273. IMPERIAL OCTAGON NAPPY - MARI. (VERY RARE SHAPE; ONLY ONE KNOWN)
- _____ 274. (2) Imperial Embossed Scroll Ind. Berry Bowls - Pur.
- _____ 275. FENTON PANELLED DANDELION TANKARD PITCHER AND ONE TUMBLER - AMY. (VERY SCARCE AND DESIRABLE)
- _____ 276. Fenton Panelled Dandelion Tankard Pitcher - Mari. (scarce and nice)
- _____ 277. FENTON LATTICE AND GRAPE TANKARD PITCHER AND ONE TUMBLER - BLUE (VERY SCARCE ITEM; NICE)
- _____ 278. Embossed Scroll Variet Compote - Mari.
- _____ 279. LARGE PEBBLE AND FAN URN TYPE VASE - BLUE (VERY, VERY RARE PATTERN; UNUSUAL)
- _____ 280. LARGE PEBBLE AND FAN URN TYPE VASE - MARI. (VERY RARE, ONLY ONE IN THIS COLOR)
- _____ 281. FENTON BUTTERFLY AND FERN 7 PC. WATER SET - GREEN (VERY SCARCE SET; VERY DESIRABLE)
- _____ 282. DUGAN FORMAL HATPIN HOLDER - PUR. (VERY UNUSUAL ITEM; RARE)
- _____ 283. DUGAN FORMAL JACK IN THE PULPIT VASE - PUR. (VERY RARE AND DESIRABLE)
- _____ 284. 10" Persian Medallion Tight Crimped Bowl - Blue (a nice example)
- _____ 285. LEAF TIERS WATER PITCHER AND ONE TUMBLER - MARI. (VERY RARE PATTERN)
- _____ 286. Leaf Tiers Bracket Lamp - 2 shades - Mari./Milk glass (an Art Deco type base; very unusual)
- _____ 287. 7" FENTON OPEN EDGE BLACKBERRY ROUND FLAT BOWL - BLUE (VERY RARE SHAPE FOR THIS PATTERN)
- _____ 288. Stippled Rays Stretch Compote - Vas. (small chip on base)
- _____ 289. Maple Leaf 7 pc. Water Set - Mari.
- _____ 290. Australian Kangaroo Lg. Ruffled Bowl - Pur. (scarce pattern)
- _____ 291. Australian Kangaroo Lg. Ruffled Bowl - Mari. (scarce pattern)
- _____ 292. Unlisted European Geometric Banana Boat - Mari.
- _____ 293. Curved Star 2 pc. Fruit Bowl - Mari. (very scarce but top is cracked)
- _____ 294. Australian Butterfly and Bells Compote - Mari. (scarce color)
- _____ 295. 10" VICTORIAN RUFFLED BOWL - PUR. (A BEAUTIFUL EXAMPLE)
- _____ 296. 10" GARDEN PATH VARIET ICE CREAM SHAPE BOWL - P. OPAL. (VERY RARE COLOR AND SHAPE)
- _____ 297. 10" GARDEN PATH VARIET RUFFLED BOWL - P. OPAL. (RARE AND DESIRABLE)

NOTES

- _____ 298. Soutache Tight Crimped Domed Flat Bowl - P. Opal. (very scarce pattern; scarce)
- _____ 299. Signed Nautilus Creamer - Pur. (very rare; repaired on base)
- _____ 300. **SIGNED NAUTILUS SUGAR DISH - P. OPAL. (RARE COLOR WITH A SIGNATURE; SUPER)**
- _____ 301. Lg. Compote - Unlisted Pattern - Mari.
- _____ 302. Small Compote - Unlisted Pattern - Mari.
- _____ 303. 9" Wickerwork Open Lattice Plate - Mari. (very scarce English pattern)
- _____ 304. 18" Daisy and Leaf Large Console Bowl - Mari. (European; has flake on rim)
- _____ 305. **7" GRAPEVINE LATTICE PLATE - AMY. (SUPER COLOR)**
- _____ 306. **7 1/2" N FRUIT AND FLOWERS PLATE - AMY. (SCARCE PATTERN)**
- _____ 307. 6" Persian Garden Plate - Mari.
- _____ 308. 8 1/2" Four Flower Ruffled Bowl - Amy.
- _____ 309. Border Plants Domed Bowl w/ Candy Ribbon Edge - P. Opal. (nice, but repaired base)
- _____ 310. Wreathed Cherry Spooner - Pur. (silver irrid.)
- _____ 311. Heron Mug - Pur. (rare, good color, but small chip on base)
- _____ 312. Near Cut Souvenir Mug - Mari. (scarce but repaired)
- _____ 313. Barber Bottle and Stopper - Mari.
- _____ 314. Palm Beach Lg. Bulbous Vase - Mari. (rare but damaged)
- _____ 315. **9" WILD BLACKBERRY RUFFLED BOWL - MARI. (SCARCE PATTERN)**
- _____ 316. Stretch Glass Ruffled Top Vase - Tangerine (chip on top)
- _____ 317. 10" Stippled Rays Ruffled Bowl - Green
- _____ 318. N Peacock at the Fountain Punch Base - Pur.
- _____ 319. N Three Fruits Spatula ftd. Bowl - Amy. (nice but chip on edge)
- _____ 320. 6" Fishscale and Beads Ruffled Bowl - Mari.



LOT NO. 20



LOT NO. 18



LOT NO. 10



LOT NO. 89



LOT NO. 76



LOT NO. 155



LOT



LOT NO. 224

LOT NO. 225



LOT NO. 63



LOT NO. 160



LOT NO. 42



NO. 50



LOT NO. 228

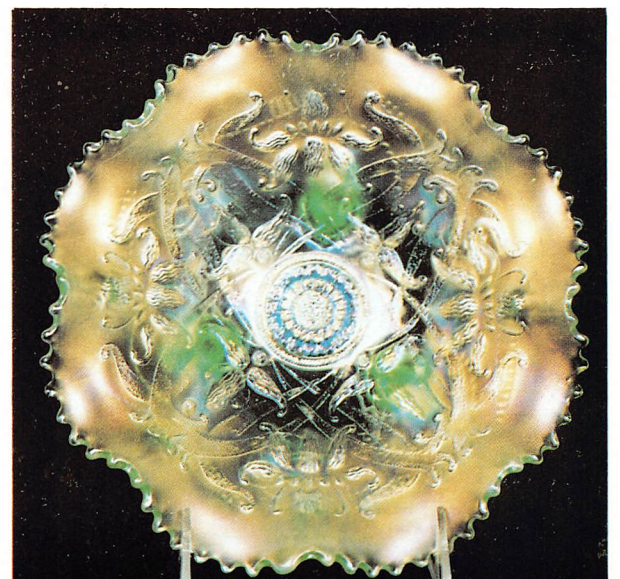

LOT NO. 75



LOT NO. 195

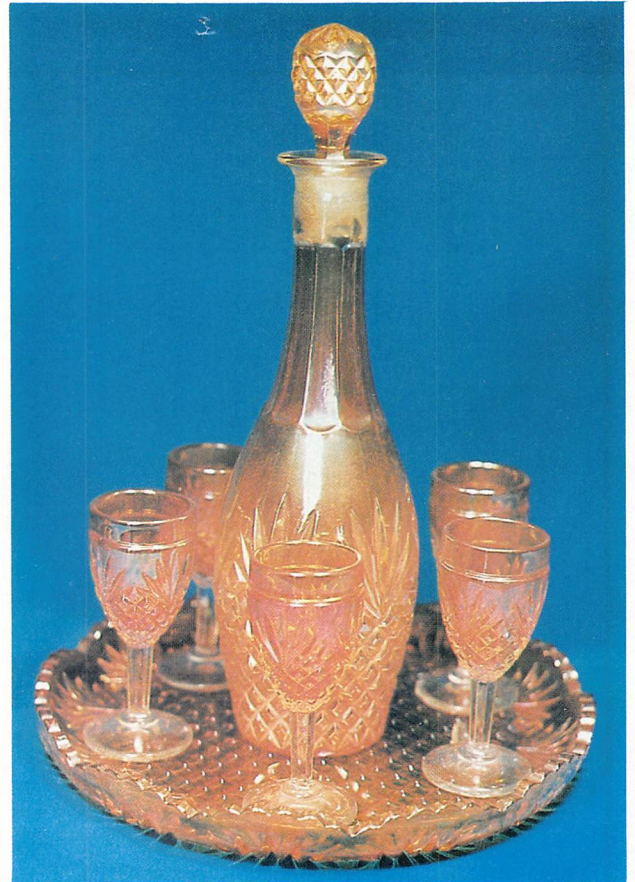

LOT NO. 232



LOT NO. 231

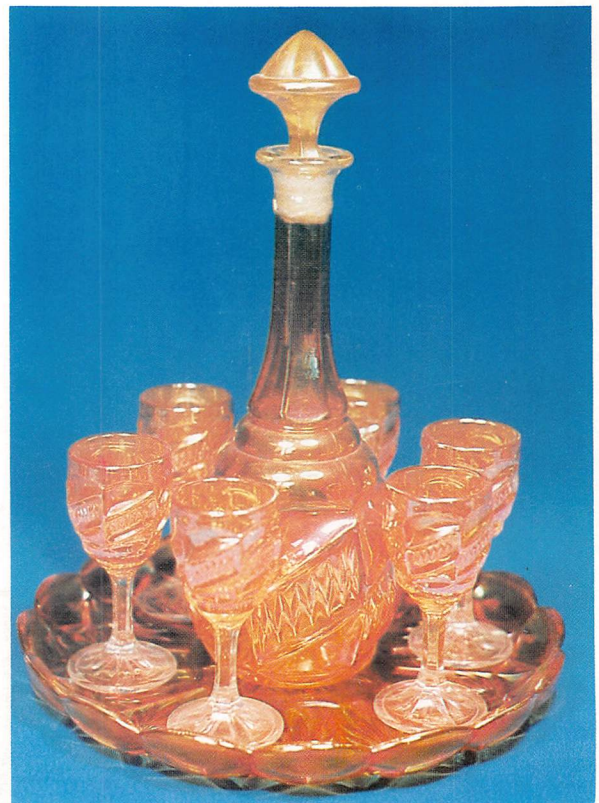

LOT NO. 230