



LOT NO. 275

BILLY RAINES

AUCTION SERVICE

CARNIVAL GLASS AUCTION

Friday and Saturday,

September 26 & 27, 1986

Friday - Preview 4-6 p.m.; Auction 6 p.m. (lots 1-210)

Saturday - Preview 8-9 a.m.; Auction 9:00 a.m.
(lots 210-end)

RICHFIELD HOLIDAY INN

(just off exit 11 of the Ohio Turnpike & I-77)

4742 Brecksville Rd. Richfield, OH 44286

(216) 659-6151

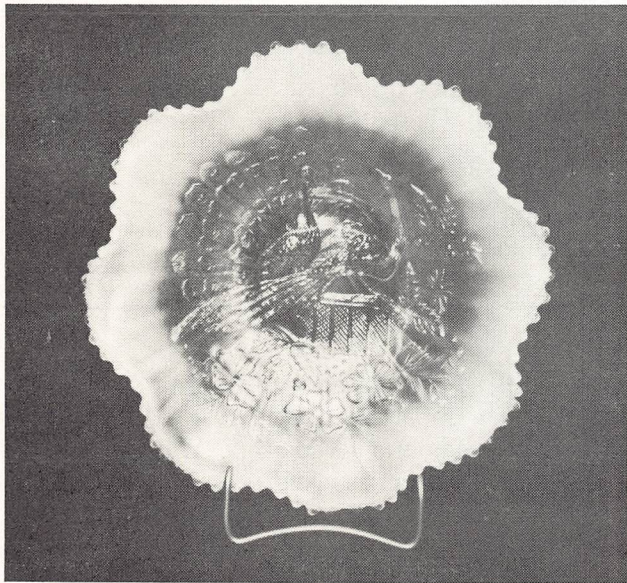

LOT NO. 100



LOT NO. 200

Selling a selection of glass from the fine collection of Mr. & Mrs. Frank Bridges from Brevard, North Carolina. They have collected a number of fine items in their home area located in the mountains of western North Carolina along with other areas of the country.

The Holiday Inn of Richfield, OH, will host the event. You can call your reservations in direct by calling 216-659-6151. Rooms are filling fast because of other events in the area, so make your reservations as soon as possible.

Mail bids honored under the following conditions:

1. 100% deposit required on total number of pieces bid on.
2. Items are bid on in perfect condition with average and above average iridescence OR as listed in the brochure. Bids will not be carried out when damage on an item has been found during the auction.
3. Successful bidders will be notified by Collect Call from the auctioneer (so be sure to include phone number) or you may call on your own accord starting Tuesday.
4. Phone inquiries about the glass or any other questions are welcomed, but no bids will be taken over the phone - we must have a mail bid to carry out your bid.
5. All non-successful bids will receive their checks plus a result summary in the mail. Results of all bids will be provided.
6. If you have some other person at the auction bidding for you, they must pay for the item before taking it.
7. Mail bids are due by Wednesday, September 24, 1986.

Send Mail Bids To:

Tom Burns Auction Service
109 East Steuben Street
Bath, New York 14810

If we can be of any assistance or for further information of this or future auctions, contact:

BURNS AUCTION SERVICE

TOM BURNS, AUCTIONEER
109 East Steuben Street
Bath, New York 14810
(607) 776-7942

BILL RICHARDS, AUCTIONEER
44 Water Street
Poland, Ohio 44514
(216) 757-2001

Licensed and Bonded by the Department of Commerce
in favor of the State of Ohio

-
- | | |
|----------------------------------------------------------------------------------------|----------------------------------------------------------------------------------------------------|
| _____ 1. Windflower Ruffled Bowl - Amy. | _____ 16. Pastel Swan - Ice Green |
| _____ 2. Hatpin - Pur. | _____ 17. Daisy and Lattice 6 pc. Water Set - Mari. |
| _____ 3. Scarab Hatpin - Pur. | _____ 18. Imperial Grape 6 pc. Water Set - Mari. |
| _____ 4. Pineapple Creamer - Amy. (scarce color) | _____ 19. Fenton Blackberry 2 Row Open Edge Hat - Green (deep shape; scarce color; has small chip) |
| _____ 5. Bird & Cherries 2 Handled Bon Bon - Blue | _____ 20. FENTON TWO ROW OPEN EDGE HAT, JACK-IN-THE-PULPIT - RED (RARE) |
| _____ 6. Thistle and Thorn Ice Cream Shape Bowl - Mari. | _____ 21. FENTON BLACKBERRY SPRAY SQUARE SHAPED HAT - RED |
| _____ 7. N Wild Rose Ftd. Bowl - Green | _____ 22. FENTON TWO ROW OPEN EDGE RUFFLED HAT - RED |
| _____ 8. Lotus and Grape Bon Bon - Green (very rare color) | _____ 23. Fenton Large Size Two Row Open Edge Hat - Vas./Mari. (two sides up; rare) |
| _____ 9. N G&C Bon Bon - Mari. | _____ 24. Fenton Blackberry Two Row Open Edge Ruffled Hat - Mari./Lt. Blue (scarce color) |
| _____ 10. Leaf Ray Handled Nappy - White | _____ 25. Lotus and Poinsettia Ftd. Sauce - Vas./Mari. |
| _____ 11. Leaf Ray Handled Nappy - P. Opal. | _____ 26. Fenton Peacock at the Urn Ruffled Bowl - Amy. (scarce color) |
| _____ 12. Scale Band 7 pc. Water Set - Mari. | |
| _____ 13. Westmoreland Large Shell Candy Dish - Teal | |
| _____ 14. PASTEL SWAN - TEAL (VERY RARE COLOR AND VERY DESIRABLE) | |
| _____ 15. FORMAL JACK-IN-THE-PULPIT VASE - MARI. (RARE DUGAN PATTERN AND SHAPE) | |

- _____ 27. Fenton Peacock at the Urn Bowl w/Candy Ribbon Edge - Amy. (scarce color)
- _____ 28. Enameled Cherries 7 pc. Water Set - Blue
- _____ 29. April Showers Pulled Vase - Blue
- _____ 30. Fenton Sailboat Ruffled Sauce - Amy. (scarce color)
- _____ 31. Fenton Dragon and Lotus Ruffled Bowl - Amy. (scarce color)
- _____ 32. Pony 10 Ruffled Bowl - Mari.
- _____ 33. Pony Ruffled Bowl - Mari.
- _____ 34. Lined Lattice Squatty Flared Vase - Mari. (super color)
- _____ 35. Footed Orange Tree Sauce - Blue
- _____ 36. Orange Tree Covered Powder Jar - Blue
- _____ 37. **ORANGE TREE FTD. FRUIT BOWL - BLUE (SCARCE)**
- _____ 38. **9" ORANGE TREE PLATE - BLUE (DESIRABLE)**
- _____ 39. Orange Tree Shaving Mug - Blue
- _____ 40. Orange Tree 8 pc. Punch Set - Mari. (nice set)
- _____ 41. Orange Tree Shaving Mug - Mari.
- _____ 42. Orange Tree Standard Mug - Mari.
- _____ 43. Orange Tree Standard Mug - Blue
- _____ 44. **ORANGE TREE STANDARD MUG - AQUA (SCARCE AND DESIRABLE COLOR)**
- _____ 45. Fishermans Mug - Pur. (enameled - Edna White, Ocean Grove 1911)
- _____ 46. Fishermans Mug - Pur.
- _____ 47. Beaded Shell Mug - Pur.
- _____ 48. N Grape Leaves Ruffled Bowl - Pur. (nice example)
- _____ 49. Stork and Rushes Mug - Mari.
- _____ 50. **ROSE SHOW RUFFLED BOWL - AQUA OPAL. (RARE AND DESIRABLE)**
- _____ 51. **ROSE SHOW RUFFLED BOWL - ICE GREEN (RARE AND DESIRABLE; SMALL FLAKE ON EDGE)**
- _____ 52. **N ACORN BURR 7 PC. WATER SET - PUR. (RARE AND DESIRABLE)**
- _____ 53. Star Medallion Milk Pitcher - Smoke (scarce color)
- _____ 54. Flute and Cane Tall Milk Pitcher - Mari. (scarce item)
- _____ 55. Imperial Hattie Ruffled Bowl - Pur. (scarce; good color)
- _____ 56. Imperial Star of David Ruffled Bowl - Green
- _____ 57. **FENTON GRAPE AND LATTICE 7 PC. TANKARD WATER SET - BLUE (VERY SCARCE AND DESIRABLE)**
- _____ 58. Fenton Grape and Lattice 7 pc. Tankard Water Set - Mari.
- _____ 59. **PEACOCK LAMP - RED (RARE)**
- _____ 60. **MID-SIZE ZIPPER LOOP LAMP - MARI. (VERY SCARCE AND DESIRABLE)**
- _____ 61. **KITTENS CEREAL BOWL - BLUE (RARE COLOR IN A DESIRABLE SHAPE)**
- _____ 62. Kittens Cereal Bowl - Mari.
- _____ 63. Kittens Banana Dish - Mari.
- _____ 64. Kittens Cup - Mari. (irid. on inside)
- _____ 65. Kittens Toothpick - Mari.
- _____ 66. Kittens 4 Sided Bowl - Mari./Lite Blue (scarce; odd tint)
- _____ 67. Kittens 4 Sided Bowl - Mari.
- _____ 68. Enameled 7 pc. Water Set (pattern?) - Blue
- _____ 69. Blackberry Bramble Compote - Amy.
- _____ 70. Blackberry Bramble Compote - Blue
- _____ 71. Blackberry Miniature Compote - Blue
- _____ 72. Blackberry Miniature Compote - Mari.
- _____ 73. Dogwood Sprays Domed Bowl - P. Opal.
- _____ 74. Raindrops Domed Bowl - P. Opal.
- _____ 75. **NAUTILUS NOVELTY CREAMER - P. OPAL. (RARE; SIGNED IN SCRIPT - NORTHWOOD)**
- _____ 76. Holly Whirl Ruffled Handled Nappy - P. Opal. (scarce shape)
- _____ 77. Cherry Wreath Ind. Berry Bowl - P. Opal.
- _____ 78. Ribbed Flared Vase - P. Opal.
- _____ 79. Stippled Petals Domed Flared Bowl - P. Opal. (super opal.)
- _____ 80. **WESTMORELAND SMOOTH RAYS RUFFLED BOWL - BLUE OPAL. (GOOD COLOR)**
- _____ 81. Stippled Petals Domed Plate - P. Opal. (scarce shape; lite in middle)
- _____ 82. Stippled Petals Tight Ruffled Bowl - P. Opal.
- _____ 83. Dugan Cherries Ruffled Sauce - P. Opal.
- _____ 84. **DUGAN CHERRIES SMALL PLATE W/TIGHT CRIMPED EDGE - DARK P. OPAL. (SCARCE AND VERY DESIRABLE)**
- _____ 85. Ski Star Domed Handgrip Plate - P. Opal. (scarce)
- _____ 86. Panelled Cherries Ftd. Deep Round Bowl - P. Opal.
- _____ 87. Smooth Rays Int./Jeweled Heart Ext. Banana Shaped Sauce - P. Opal.
- _____ 88. Caroline Banana Shaped Bowl - Lite P. Opal.
- _____ 89. Stippled Flower Ruffled Bowl - P. Opal.
- _____ 90. **IMP. WAFFLE BLOCK & HOBSTAR LARGE SIZE FLOWER BASKET - MARI. (SCARCE ITEM)**
- _____ 91. **N PEACOCKS BOWL W/PIE CRUST EDGE - PUR. (SCARCE AND DESIRABLE)**
- _____ 92. **N PEACOCKS PLATE - PUR. (SCARCE AND DESIRABLE)**
- _____ 93. **N PEACOCKS PLATE - MARI. (SCARCE)**
- _____ 94. **N BUSHEL BASKET - 8 SIDED - PUR. (SCARCE COLOR)**
- _____ 95. **N BUSHEL BASKET - ROUND - ODD DARK GREEN (VERY RARE; HAS AN ODD TINGE)**
- _____ 96. N Bushel Basket - Round - White ²⁵⁰ - 155
- _____ 97. N Bushel Basket - Round - Blue
- _____ 98. N Bushel Basket - Round - Dk. Mari.
- _____ 99. N Bushel Basket - Round - Mari.
- _____ 100. **N PEACOCKS RUFFLED BOWL - AQUA OPAL. (SUPER COLOR AND IRID.)**
- _____ 101. N Strawberry Ruffled Bowl - Pur. (a beauty)
- _____ 102. **FENTON 10" TWO FLOWERS LARGE FTD. RUFFLED BOWL - VAS./LITE MARI. (VERY RARE COLOR)**
- _____ 103. Fenton Little Flowers 7 pc. Deep Round Berry Set - Blue
- _____ 104. Fenton Little Flowers Deep Round Master Berry Bowl - Blue
- _____ 105. Fenton Peacock at the Urn Ruffled Bowl - Blue (nice)

- _____106. N Wishbone Ftd. Bowl - Green
- _____107. N Wishbone Collar Base Bowl w/Pie Crust Edge - Mari.
- _____108. N Wishbone Ftd. Bowl - Mari.
- _____109. N Wishbone Ruffled Bowl - Pur.
- _____110. **10" N WISHBONE BOWL W/PIE CRUST EDGE - WHITE (VERY RARE AND DESIRABLE; HAS TOUCH OF ASH ON EDGE)**
- _____111. 9" N Nippon Bowl w/Pie Crust Edge - Green (scarce color and shape)
- _____112. 9" N Nippon Ruffled Bowl - Mari.
- _____113. N G&C Ftd. Plate w/Meander Ext. - Pur.
- _____114. N G&C 7 pc. Water Set - Mari.
- _____115. **N 9" G&C STIPPLED PLATE - GREEN (SUPER COLOR AND IRID.)**
- _____116. N 7½" G&C Plate - Green
- _____117. N G&C Powder Jar Base Only - Ice Blue (would be fun to find a lid)
- _____118. N G&C 5 pc. Berry Set - Pur.
- _____119. **N G&C STIPPLED COVERED CRACKER JAR - MARI. (VERY SCARCE AND HAS GOOD COLOR)**
- _____120. **N G&C SMALL PUNCH BOWL AND BASE - ODD PUR. (RARE COLOR W/HOREHOUND TINT)**
- _____121. N G&C Large Size Fruit Bowl - Pur.
- _____122. Fenton G&C Ftd. Fruit Bowl w/Persian Medallion Int. - Blue (scarce)
- _____123. N G&C Bowl w/Pie Crust Edge - Amy.
- _____124. N G&C Stippled Bon Bon - Pastel Mari.
- _____125. **(2) N G&C COLOGNE BOTTLES AND STOPPERS - GREEN (VERY SCARCE; TO BE SOLD EACH)**
- _____126. N G&C Dresser Tray - Green (scarce)
- _____127. N G&C Dresser Tray - Pur.
- _____128. N G&C Pin Tray - Pur. (scarce; manuf. mark on one edge)
- _____129. N G&C Cologne Bottle and Stopper - Pur.
- _____130. N G&C Covered Cracker Jar - Pur. (scarce)
- _____131. N G&C Candlestick - Pur.
- _____132. N G&C Large Ruffled Master Berry Bowl - Pur.
- _____133. Mirrored Lotus Flared Ruffled Bowl - Blue (scarce pattern)
- _____134. Octagon Decanter and Stopper - Mari.
- _____135. Imp. Grape 6 pc. Wine Set - Mari.
- _____136. N G&C Covered Powder Jar - Pur.
- _____137. N G&C Perfume Bottom Only - Mari.
- _____138. N G&C Covered Butter Dish - Pur.
- _____139. N G&C Spooner - Pur.
- _____140. N G&C Covered Sugar Dish - Pur.
- _____141. N Acorn Burr Tumbler - Mari.
- _____142. N Oriental Poppy Tumbler - Mari.
- _____143. (2) Cherry Wreath Tumblers - Mari. (to be sold separately)
- _____144. Imp. Windmill Tumbler - Mari.
- _____145. Bouquet Tumbler - Mari.
- _____146. Panelled Decorated Tumbler - Mari.
- _____147. Apple Tree Tumbler - Mari.
- _____148. Grapevine Lattice Tumbler - Mari.
- _____149. Dugan Cherry Ruffled Sauce - Pur.
- _____150. Panelled Cherries Ftd. Banana Dish - Pur. (nice color and very scarce shape)
- _____151. Diamond Lace Ind. Berry Bowl - Green
- _____152. N Springtime Ind. Berry Bowl - Mari.
- _____153. Fenton Peacock at the Urn Compote - Mari.
- _____154. Fenton Captive Rose Compote - Mari.
- _____155. Flute Toothpick - Pur.
- _____156. Flute Toothpick - Mari.
- _____157. Windflower Handled Nappy - Mari.
- _____158. ABC Stork Cereal Bowl - Mari.
- _____159. Fenton Holly Ruffled Bowl - Deep Pur. (scarce color)
- _____160. **FENTON STRAWBERRY BON BON - AMBER TO AMBERINA (SCARCE COLOR)**
- _____161. Rambler Rose Tumbler - Blue
- _____162. Fenton G&C Large Fruit Bowl w/Persian Medallion Int. - Mari.
- _____163. 10" Windmill and Mums Round Ftd. Bowl - Blue
- _____164. 10" Windmill and Mums Ruffled Ftd. Bowl - Mari.
- _____165. Fenton Horsehead Medallion Ftd. Nut Bowl - Blue (scarce shape and color)
- _____166. Little Fishes Master Ftd. Berry Bowl - Mari. (scarce)
- _____167. Fenton Stag and Holly Large Ruffled Ftd. Bowl - Mari.
- _____168. **FENTON RUSTIC FUNERAL VASE - GREEN (GOOD COLOR; VERY SCARCE AND DESIRABLE)**
- _____169. **FENTON LARGER RUSTIC FUNERAL VASE - MARI. (DARK COLOR AND IMPRESSIVE; NICE)**
- _____170. **N BLOSSOM TIME COMPOTE - MARI. (SCARCE PATTERN AND COLOR)**
- _____171. N Petals Compote - Amy. (scarce)
- _____172. N Raspberry (Blackberry) Compote - Pur.
- _____173. **N RASPBERRY 6 PC. WATER SET - PUR. (NICE SET)**
- _____174. Thumbprint Compote - P. Opal.
- _____175. **FENTON HOLLY RUFFLED COMPOTE - WHITE (VERY SCARCE COLOR)**
- _____176. Question Mark 2 Handled Bon Bon - White
- _____177. Constellation Compote - White
- _____178. Wreath of Roses Rose Bowl - Mari.
- _____179. N Beaded Cable Ftd. Rose Bowl - Pur.
- _____180. **N BEADED CABLE FTD. ROSE BOWL - GREEN (RARE AND DESIRABLE COLOR)**
- _____181. N Fine Cut and Roses Ftd. Rose Bowl - Pur.
- _____182. N Fine Cut and Roses Ftd. Rose Bowl - Dk. Mari. (nice)
- _____183. N Fine Cut and Roses Ftd. Rose Bowl - Green (rough feet)
- _____184. N Fruit and Flowers Stemmed Bon Bon - Mari.
- _____185. **N FRUIT AND FLOWERS STEMMED BON BON - ELEC. BLUE (SUPER COLOR)**
- _____186. N Fruit and Flowers Stemmed Bon Bon - Pur.
- _____187. N Fruit and Flowers Stemmed Bon Bon - Green (scarce)
- _____188. N Three Fruits Stippled Ruffled Bowl - Mari.

- _____189. N Dandelion Mug - Pur. (scarce; tiny nick on base)
- _____190. **7½" N FRUIT AND FLOWERS RUFFLED BOWL - ELEC. BLUE (RARE COLOR FOR THIS PATTERN)**
- _____191. N Three Fruits Domed Bowl - Pur.
- _____192. **N SINGING BIRD MUG - GREEN (VERY SCARCE COLOR)**
- _____193. N Singing Bird Mug - Pur.
- _____194. N Singing Bird Mug - Mari.
- _____195. **N IVY TOWN PUMP - PUR. (RARE AND DESIRABLE; NICE)**
- _____196. **N THREE FRUITS STIPPLED PLATE - ELEC. BLUE (VERY SCARCE; NICE COLOR)**
- _____197. M'burg Peacock at the Urn Deep Sauce - Amy.
- _____198. M'burg Blackberry Wreath Bowl - Mari. (satiny)
- _____199. M'burg Heart and Feather Tumbler - Mari.
- _____200. **M'BURG TROUT AND FLY ICE CREAM SHAPED BOWL - GREEN (VERY NICE RADIUM FINISH; SUPER EXAMPLE)**
- _____201. 6-7" M'burg Holly Sprig Ruffled Bowl - Amy. (radium)
- _____202. M'burg Holly Sprig 2 Handled Nappy - Green (radium)
- _____203. **M'BURG SWIRL HOBNAIL ROSE BOWL - PUR. (RARE AND DESIRABLE)**
- _____204. M'burg Nesting Swan Ruffled Bowl - Mari. (radium; flake on edge)
- _____205. M'burg Hanging Cherry Creamer - Amy.
- _____206. M'burg Hanging Cherry Spooner - Amy.
- _____207. **M'BURG PEACOCK AT THE URN DEEP BERRY BOWL - AMY. (SUPER RADIUM FINISH)**
- _____208. M'burg Strawberry Wreath Ice Cream Shape Bowl - Mari. (radium)
- _____209. M'burg Blackberry Wreath Bowl - Amy. (satiny)
- _____210. **CAMBRIDGE INVERTED FEATHER COVERED CRACKER JAR - GREEN (SCARCE)**
- _____211. Plume Panels Vase - Green (scarce)
- _____212. Two Fruits Divided Candy Dish - Mari. (scarce)
- _____213. Butterfly and Berry 7 pc. Water Set - Mari.
- _____214. **BUTTERFLY AND BERRY 7 PC. WATER SET - BLUE (RARE AND DESIRABLE SET)**
- _____215. **BUTTERFLY AND BERRY COVERED BUTTER DISH - AMY. (VERY RARE AND DESIRABLE; GOOD COLOR)**
- _____216. **BUTTERFLY AND BERRY COVERED SUGAR DISH - GREEN (VERY RARE W/GOOD COLOR)**
- _____217. **BUTTERFLY AND BERRY SPOONER - GREEN (VERY RARE)**
- _____218. **BUTTERFLY AND BERRY MASTER BERRY BOWL - WHITE (VERY RARE COLOR; HAS SMALL CHIP ON INSIDE OF ONE POINT)**
- _____219. Persian Garden Large Ice Cream Bowl - White (nice item)
- _____220. Persian Garden Large Ruffled Collar Base Bowl - Pur. (scarce; has silver irid.)
- _____221. Persian Garden Ruffled Fruit Bowl Top - White (scarce)
- _____222. Persian Garden Ind. Ice Cream Shape Sauce - White
- _____223. 6"-7" Persian Garden Plate - White
- _____224. Fenton Panther 5 pc. Ruffled Berry Set - Mari.
- _____225. **EUROPEAN 3 LILY EPERGNE IN SILVER HOLDER - MARI.**
- _____226. Butterfly and Berry Creamer - Blue (scarce)
- _____227. **BUTTERFLY AND BERRY 7 PC. FLARED BERRY SET - BLUE (NICE SET)**
- _____228. **PANTHER 6 PC. RUFFLED BERRY SET - BLUE (RARE SET; RARE COLOR)**
- _____229. Panther Round Ind. Berry Bowl - Blue (scarce)
- _____230. **N ORIENTAL POPPY TANKARD WATER PITCHER - WHITE (RARE ITEM; CRACKED ABOVE HANDLE)**
- _____231. **(4) N ORIENTAL POPPY TUMBLERS - WHITE (VERY SCARCE; TO BE SOLD SEPARATELY)**
- _____232. N Dandelion Tumbler - Pur.
- _____233. Beaded Shell Tumbler - Pur.
- _____234. Grapevine Lattice Tumbler - Pur. ⁸⁰
- _____235. **TIGER LILY TUMBLER - PUR. (VERY SCARCE COLOR)**
- _____236. Lustre Rose Tumbler - Pur. (scarce)
- _____237. Bouquet Tumbler - Blue
- _____238. Butterfly and Fern Tumbler - Blue (has collar base)
- _____239. Butterfly and Fern Tumbler - Green (factory ground base)
- _____240. Blueberry Tumbler - Blue (scarce)
- _____241. N Singing Bird Tumbler - Pur.
- _____242. Maple Leaf Tumbler - Blue
- _____243. N Peacock at the Urn Ind. Ice Cream Bowl - Blue
- _____244. Small Size Vintage Grape Epergne - Amy. (base of lily a bit rough)
- _____245. N Daisy and Plume Compote w/Fern Int. - Amy. (scarce)
- _____246. Embossed Scroll Compote - Amy. (super)
- _____247. Bird and Cherries Compote - Mari.
- _____248. **N HEART AND FLOWERS COMPOTE - ELEC. BLUE (SCARCE AND VERY DESIRABLE)**
- _____249. **N HEART AND FLOWERS COMPOTE - WHITE (SCARCE)**
- _____250. **N HEART AND FLOWERS COMPOTE - ICE GREEN (VERY RARE AND DESIRABLE; NICE)**
- _____251. **N PEACOCK AT THE FOUNTAIN COMPOTE - ELEC. BLUE (SUPER COLOR AND VERY DESIRABLE)**
- _____252. **N PEACOCK AT THE URN LARGE RUFFLED BOWL - LT. MARI. (RARE SHAPE; GOOD IRID.)**
- _____253. **N PEACOCK AT THE URN SMALL PLATE FROM IND. SAUCE - MARI. (VERY RARE; CLOSEST TO A PLATE I'VE SEEN)**

- _____ 254. N Peacock at the Fountain 7 pc. Berry Set - Pur. (nice set)
- _____ 255. **N PEACOCK AT THE FOUNTAIN 5 PC. BERRY SET - ICE BLUE (RARE SET; SUPER COLOR AND IRID.)**
- _____ 256. N Peacock at the Fountain Ftd. Fruit Bowl - Pur. (scarce)
- _____ 257. **N PEACOCK AT THE FOUNTAIN SPOONER - BLUE (RARE COLOR; NICE)**
- _____ 258. N G&C Plate - Mari.
- _____ 259. N Good Luck Ruffled Bowl - Mari.
- _____ 260. **N GOOD LUCK STIPPLED BOWL W/PIE CRUST EDGE - BLUE (NICE)**
- _____ 261. **N GOOD LUCK RUFFLED BOWL - ELEC. BLUE (SUPER COLOR AND IRID.)**
- _____ 262. N Good Luck Ruffled Bowl - Blue (scarce)
- _____ 263. N Good Luck Ruffled Bowl - Pur.
- _____ 264. N Good Luck Plate w/Basketweave Ext. - Pur. (scarce and desirable)
- _____ 265. N Greek Key Ruffled Bowl - Pur. (scarce)
- _____ 266. N Drapery Tri-Cornered Candy Dish - Pur. (scarce)
- _____ 267. N Drapery Tri-Cornered Candy Dish - Mari.
- _____ 268. **N ACORN BURR COVERED BUTTER DISH - MARI. (SCARCE ITEM)**
- _____ 269. N Acorn Burr 7 pc. Berry Set - Mari.
- _____ 270. **N ACORN BURR 8 PC. PUNCH SET - PUR. (RARE SET; CHIP ON ONE FLANGE OF TOP)**
- _____ 271. N Grape and Gothic Arches 7 pc. Water Set - Mari.
- _____ 272. N Strawberry Plate - Pur.
- _____ 273. N Strawberry Plate - Mari.
- _____ 274. N G&C Ftd. Plate - Pur.
- _____ 275. **FLUFFY PEACOCK 7 PC. WATER SET - AMY. (VERY RARE SET AND VERY DESIRABLE)**
- _____ 276. Unlisted Geometric European Creamer - Mari.
- _____ 277. Imp. Pansy Ruffled Bowl - Pur.
- _____ 278. Robin Mug - Mari.
- _____ 279. **474 TUMBLER - GREEN (VERY SCARCE COLOR)** 75
- _____ 280. Diamond Lace 7 pc. Water Set - Pur. (nice set)
- _____ 281. Imp. Thin Rib Small Vase - Pur.
- _____ 282. Parlor Panels Swung Vase - Green (scarce)
- _____ 283. Maple Leaf 7 pc. Water Set - Pur.
- _____ 284. Apple and Pear Fruit Bowl - Mari.
- _____ 285. Pillow and Sunburst Decanter & 3 Wines - Pur. (scarce; stopper as is)
- _____ 286. Squatty Ribbed Vase - Mari. (unusual)
- _____ 287. Large Size Stretch Rose Bowl - Red
- _____ 288. **ROUND UP PLATE - BLUE (SCARCE)**
- _____ 289. Floral and Grape Water Pitcher - Mari.
- _____ 290. **RAMBLER ROSE WATER PITCHER - AMY. (SCARCE PATTERN; RARE COLOR)**
- _____ 291. Rambler Rose Tumbler - Amy.
- _____ 292. 9" Windmill and Mums Ruffled Bowl - Green (very scarce color)
- _____ 293. 9" Windmill and Mums Bowl w/Candy Ribbon Edge - Mari.
- _____ 294. 7"-8" Pine Cone Plate - Blue (scarce)
- _____ 295. **FENTON LIONS RUFFLED BOWL - BLUE (RARE COLOR; HAS SILVER IRID.)**
- _____ 296. Horsehead Medallion Jack-in-the-Pulpit Ftd. Bowl - Blue (scarce)
- _____ 297. Horsehead Medallion Jack-in-the-Pulpit Ftd. Bowl - Mari.
- _____ 298. Fenton Floral and Grape 7 pc. Water Set - Blue (scarce set)
- _____ 299. Stag and Holly Large Round Ftd. Bowl - Mari.
- _____ 300. **9" STAG AND HOLLY SPATULA FTD. PLATE - MARI. (VERY RARE AND DESIRABLE ITEM)**
- _____ 301. 6" Persian Medallion Plate - Mari.
- _____ 302. 6"-7" Persian Garden Plate - Mari.
- _____ 303. 7"-8" Heavy Grape Plate - Mari.
- _____ 304. **"GREETING - DORSEY FUNKENSTEIN - FINE FURNITURE" ADVERTISING PLATE - AMY.**
- _____ 305. 6"-7" Sailboats Flat Plate - Mari. (very rare; flake on back)
- _____ 306. N Three Fruits Stippled Plate - Dk. Mari. (nice)
- _____ 307. Fenton Three Fruits Plate - Green (scarce)
- _____ 308. Fenton Three Fruits Plate - Amy. (scarce)
- _____ 309. 9" Fanciful Plate - Amy. (scarce)
- _____ 310. Imp. Heavy Grape Chop Plate - Mari.
- _____ 311. 9" Fenton Peacock at the Urn Plate - Mari.
- _____ 312. 7"-8" Imp. Heavy Grape Plate - Mari.
- _____ 313. N Three Fruits Ruffled Bowl - Mari.
- _____ 314. N Raspberry Ftd. Sauce - Mari. (small chip on foot)
- _____ 315. **N THIN RIB MID-SIZE FUNERAL VASE - ICE BLUE (SCARCE AND DESIRABLE)**
- _____ 316. **N THIN RIB MID-SIZE FUNERAL VASE - WHITE (SCARCE)**
- _____ 317. **N THIN RIB MID-SIZE FUNERAL VASE - BLUE (SCARCE)**
- _____ 318. N Tree Trunk Mid-Size Funeral Vase - Green
- _____ 319. **N TREE TRUNK MID-SIZE FUNERAL VASE - LT. AMY. (SCARCE COLOR)**
- _____ 320. N Swirl 7 pc. Tankard Water Set - Mari.
- _____ 321. N Star of David and Bows Bowl - Amy.
- _____ 322. N Fine Cut & Roses Ftd. Candy Dish - Ice Blue (scarce; flake on foot)
- _____ 323. N Fine Cut & Roses Ftd. Candy Dish - Green
- _____ 324. N Fine Cut & Roses Ftd. Candy Dish - Pur.
- _____ 325. **N DIAMOND POINT VASE - BLUE (SCARCE COLOR)**
- _____ 326. Fenton Rustic Vase - White
- _____ 327. Pulled Loop Vase - P. Opal.
- _____ 328. Fenton Butterfly and Berry Tight Edged Vase - Mari.
- _____ 329. Fenton Butterfly and Berry Vase - Blue
- _____ 330. **DAISY BLOCK ROWBOAT - MARI. (SCARCE ITEM)**
- _____ 331. Ribbed Swirl Vase - P. Opal.
- _____ 332. April Showers Vase w/Tight Edge - Green
- _____ 333. (2) Mid-Size Rustic Funeral Vases - Blue (sold separately)
- _____ 334. N Drapery Variet Vase - Mari.
- _____ 335. **DUGAN PEACOCK AT THE FOUNTAIN 7 PC. WATER SET - BLUE (SCARCE SET)**
- _____ 336. Iris Compote - Green

- _____ 337. Wreath of Roses Compote - Green
- _____ 338. N Leaf and Beads Ftd. Rose Bowl w/Int. Pattern - Pur.
- _____ 339. N Leaf and Beads Ftd. Rose Bowl - Pur.
- _____ 340. Fenton Flowers Ftd. Rose Bowl - Blue
- _____ 341. Grape Delight Ruffled Ftd. Rose Bowl - Pur.
- _____ 342. Grape Delight Ruffled Ftd. Rose Bowl - Blue
- _____ 343. Grape Delight Ruffled Ftd. Rose Bowl - White (tiny flake)
- _____ 344. Grape Delight Round Ftd. Rose Bowl - White (flaked)
- _____ 345. Grape Delight Ftd. Nut Bowl - Blue
- _____ 346. Target Vase - P. Opal.
- _____ 347. Captive Rose Ruffled Bowl - Green
- _____ 348. Captive Rose Ruffled Bowl - Amy.
- _____ 349. Autumn Acorns Ruffled Bowl - Amy.
- _____ 350. N Springtime Butter Lid Only - Mari.



LOT NO. 68



LOT NO. 75

LOT NO. 15

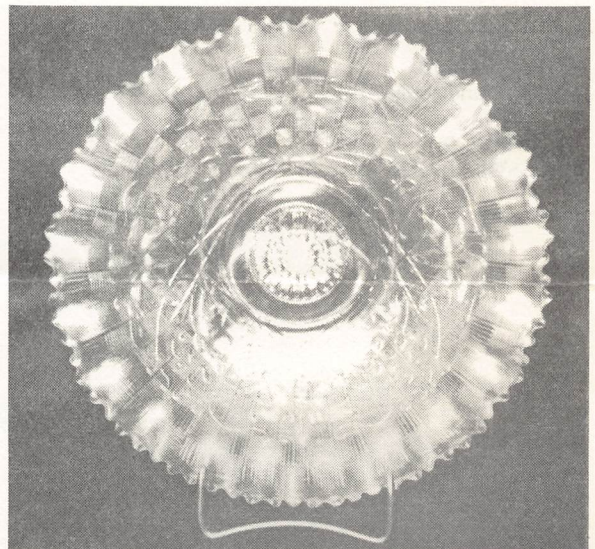

LOT NO. 110



LOT NO. 316

LOT NO. 317

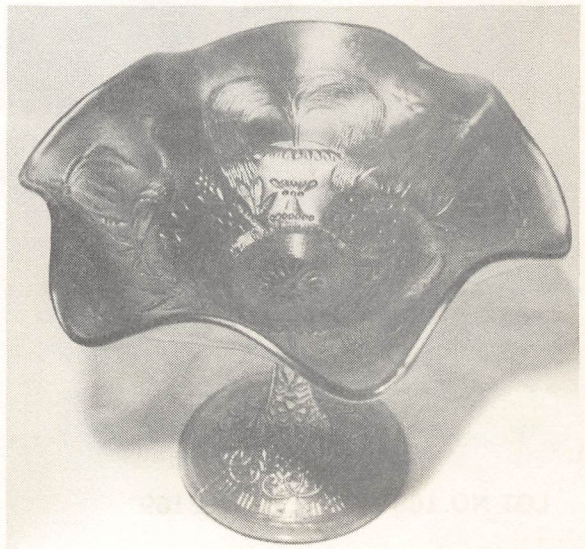

LOT NO. 251

LEE MARKLEY
RR 1, BOX 14
MENTONE, IN 46539

FIRST-CLASS MAIL
U.S. POSTAGE
PAID
Middleburg, Pa. 17842
Permit No. 1

Tom Burns
109 East Steuben Street
Bath, N.Y. 14810
(607) 776-7942

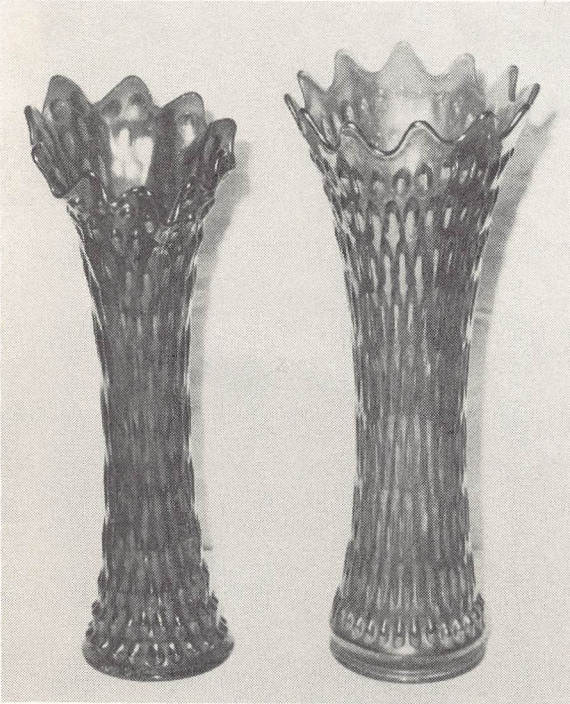

LOT NO. 168

LOT NO. 169

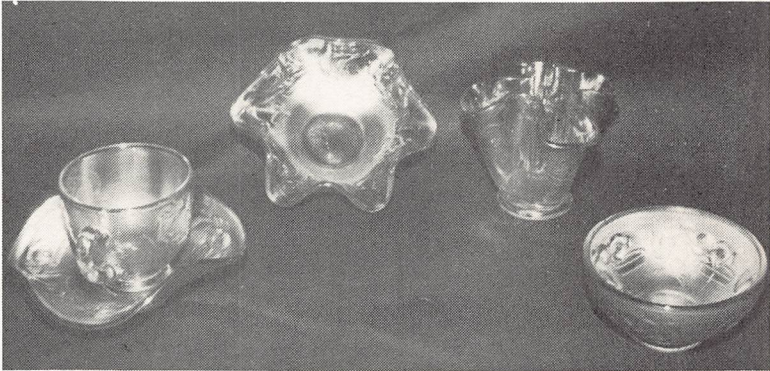

LOT NO. 62 - 67

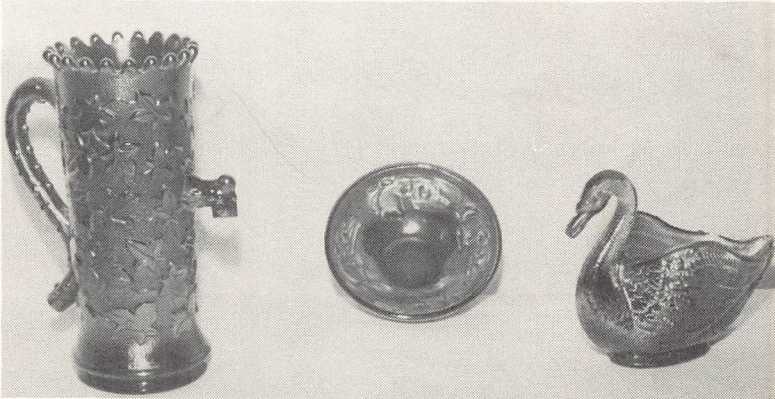

LOT NO. 195

LOT NO. 61

LOT NO. 14